Donaldson®
FILTRATION SOLUTIONS

AGRICULTURE CATALOGUE

Donaldson
FILTRATION SOLUTIONS

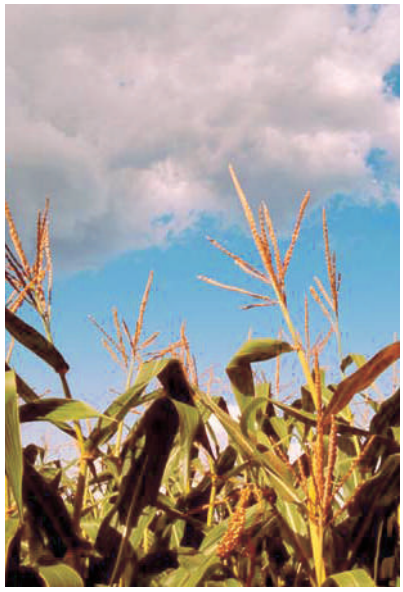

Donaldson offers a full range of filtration and exhaust system products for agricultural equipment. Our products enhance engine and equipment performance while protecting the environment in which they operate.

OEMs around the world choose Donaldson for first fit applications. When it's time for replacement, Donaldson provides the right balance of quality and value needed for your operation.

Donaldson Agriculture Catalogue - Table of Content

Introduction Pages

Products for Superior Performance And Longer Service Intervals.....2

Engine AM Warranty for Filtration and Exhaust Products.....4

Donaldson New Technologies: Stanadyne and Racor Fuel Range..... NEW 6

Donaldson Agri Catalogue Disclaimer.....8

Agriculture Catalogue NEW

Agriculture Manufacturers and Corresponding Pages.....1

Agriculture Catalogue.....51

Cross Reference Report.....447

Products for Superior Performance And Longer Service Intervals

Air Filtration

- Donaldson air filters contain filter media specially formulated to trap contaminants such as dirt, dust and soot before they reach your engine.
- PowerCore® air filters are designed to allow high airflow in minimal space.
- RadialSeal™ design provides the most consistent and reliable seal and the best protection for your engine.

Lube Filtration

- Donaldson lube filters protect your engine by capturing wear metals, soot and other contaminants in your engine oil.
- Donaldson Endurance™ lube filters with Synteq™ filter media help extend service intervals.

Fuel Filtration

- Donaldson fuel filters help prevent premature injector and pump wear by delivering clean fuel to your engine.
- The Twist&Drain™ fuel filter water separator takes the mess out of draining water from your filter.

Hydraulic Filtration

- A full line of hydraulic and transmission filters protect expensive hydraulic components.
- Duramax® filters have become the industry standard for operating pressures up to 350 psi (24 bar).

Mufflers & Exhaust Accessories

- Donaldson offers replacement mufflers, clamps and accessories for complete exhaust system maintenance.
- Donaldson exhaust ejectors are available in 3-styles.

Filtration Accessories

- Donaldson TopSpin™ self-ejecting pre-cleaners extend air filter and equipment life.
- Filter service indicators reduce air filter maintenance costs and eliminate over-servicing.
- Vacuator valves, standard on many air cleaners, are vital to the functionality of the air cleaner during pre-cleaning.

Demand Donaldson for Your Agriculture Equipment!

Your equipment operates in all kinds of environments. Donaldson products provide peak engine and equipment performance, no matter where you need them.

Donaldson delivers a complete product line for both on- and off-road vehicles and equipment.

Tractors

Agricultural Equipment

Pickup Trucks

Light Construction and Logging Equipment

A History of Filtration Innovation

It started with the invention of an air cleaner for a dust-choked tractor.

The first successful engine air cleaner was invented in 1915 by founder Frank Donaldson to keep a farm tractor operating in dusty field conditions. Since then, Donaldson Company has continued to innovate and advance filtration technology that helps customers achieve maximum productivity from their engines, vehicles and equipment.

Donaldson Engine AfterMarket Warranty for Filtration and Exhaust Products

Donaldson warrants its Aftermarket products against failure due to defects in materials and workmanship for the period specified under Terms and Conditions for the particular product.

Donaldsons obligation under this warranty covers replacing the failed product, including transportation charges, only. If the Donaldson product failure is the sole and direct cause of damage to the equipment on which the product was properly installed, Donaldson will reimburse reasonable costs to restore the equipment to the condition it was in immediately before the failure.

This warranty does not cover failure due to misapplication, misuse, abuse, neglect, rust through and corrosion (mufflers), improper service practices or non-Donaldson approved modifications. Engine and equipment manufacturers' warranties remain in effect when Donaldson products are used.

Donaldson must be notified in writing of any claims covered by this warranty within one year of the date of failure. Donaldson, at its discretion, will either physically visit the site where the alleged failure has been found or, request that all parts, Donaldson and other relevant parts, be shipped prepaid to its General Office, in care of the Product Lab or as otherwise specified.

Terms and Conditions

Warranty coverage begins at the date of installation to the original end-user, and expires after the indicated period or kilometres, whichever occurs first.

More detailed information can be found in the Donaldson Europe Operating Guide or can be received upon request.

Warranty Length by Product

Filtration Products	Warranty Period
Air Cleaner Housing & Accessories	1 year
Liquid Filter Assemblies & Accessories	1 year
Air & Liquid Filters	Maximum 1 year

Exhaust Products	Warranty Period
Exhaust Assemblies On-Road	2 years - 300.000 kilometers
Exhaust Assemblies Off-Road	1 year - 1500 working hours
Exhaust Accessories	1 year

Donaldson®
FILTRATION SOLUTIONS

INNOVATIVE FILTRATION SOLUTIONS FOR ENGINES, EQUIPMENT AND THE PEOPLE THAT USE THEM.

Replacement Filters for Stanadyne® Fuel Manager® FM100 Fuel Systems

Stanadyne® and Fuel Manager® are registered trademarks of Stanadyne Corporation

Save Shelf Space!
Complete coverage with fewer part numbers!

Donaldson's fuel product line has expanded, but your inventory won't have to grow.
Buy one Donaldson replacement filter to fit multiple agriculture applications.
17 partnumbers available to cover over 500 vehicle applications.

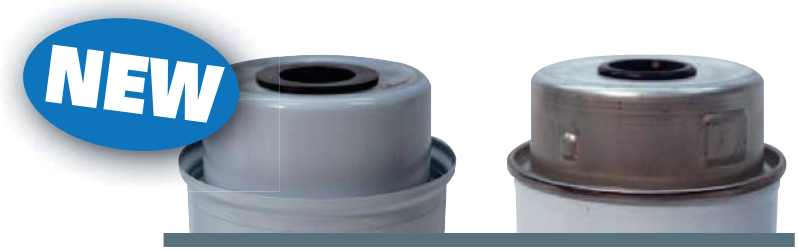

In with the New! Out with the Old

Features, Functions & Benefits

- Fully compatible with OEM accessories, such as water collection bowls, drain valves and water-in-fuel (WIF) sensors
- Save shelf space – consolidate part numbers stocked with complete application coverage

  - Single part number fits up to 20 different applications, including both the current and previous fuel system designs

  - 17 part numbers available to cover over 500 vehicle applications

Simplified Design

- Versatile – no keys necessary for installation; universal interface allows one part to fit multiple applications
- Domed can provides reliable strength
- Only one threaded port in the housing
- Integrated hose barb – allows attaching a hose to drain water to a container

New Partnumber		Old Partnumber
P551421	CANCELS	P550759
P551422	CANCELS	P550667
	CANCELS	P550773
P551423	CANCELS	P550351
	CANCELS	P550666
P551424	CANCELS	P550401
	CANCELS	P550397
	CANCELS	P550506
	CANCELS	P550771
P551425	CANCELS	P550754
	CANCELS	P550435
P551426	NEW	
P551427	CANCELS	P550503
	CANCELS	P550398
	CANCELS	P550772
P551428	NEW	
P551429	CANCELS	P550399
P551430	CANCELS	P550502
	CANCELS	P551723
	CANCELS	P550434
P551431	CANCELS	P550756
P551432	NEW	
P551433	NEW	
P551434	CANCELS	P550760
P551435	NEW	
P551436	CANCELS	P550570
P551437	NEW	

Request Brochure No. F111293 for more info.

Replacement Filters for Racor® Fuel Systems

Racor® is a registered trademark of Parker Hannifin Corporation

Complete Coverage for Agriculture Vehicles !

Donaldson's fuel product line has expanded.
Equivalent performance. Product you want. Flexibility you need.

Simplified Design

- Only one threaded port in the housing accommodates either a Twist&Drain™ valve or a clear drain bowl
- Domed can provides reliable strength

Improved Twist&Drain™ Valve

- Easy turn – drain valve knob with wide profile provides a better grip
- Easy to use – fewer turns required to water drain to function versus typical three turns
- Self-venting design – allows water to evacuate in a quick, steady stream instead of a slow drip (no need to open a secondary vent)
- Keeps you dry – integrated hose barb, allows attaching a hose to drain water to a container

Options & Accessories

- Clear drain bowl add-on option
- Flexible – Twist&Drain valve can attach to either the spin-on or clear drain bowl
- Twist&Drain valve available with or without the ½"-20 threaded sensor port

Out with the Old

NEW

In with the New!

Donaldson fuel filter water separators are available with multiple drain options

TWIST&DRAIN™

New Partnumber		Old Partnumber
P553201	REPLACES	P555010
	REPLACES	P555001
P553202	REPLACES	P555020
	REPLACES	P555002
P553203	REPLACES	P555003
P553204	NEW	
P553205	REPLACES	P550659
P553207	NEW	
P553211	REPLACES	P555010
	REPLACES	P555001
P553212	REPLACES	P555002
	REPLACES	P555020
P553213	REPLACES	P555003
P553214	NEW	
P553215	REPLACES	P550659
P553217	NEW	

Request Brochure No. F111294 for more info.

Donaldson Agriculture Catalogue Disclaimer

The Donaldson European Agriculture catalogue contains the most recent application data available. All major European Agriculture manufacturers are listed. Each section gives you the manufacturers model number, the engine fitted, the filter type and the Donaldson equivalent. At the end of this catalogue, a quick cross-reference section has been added.

The original partnumbers are given for comparison only. They are not meant to indicate the origin of parts.
The information provided in this catalogue is compiled to the best of our knowledge. However, Donaldson makes no guarantee, either expressed or implied as to the accuracy of the data shown and can not be held responsible for any misapplication.

Donaldson operates a policy of continuously developing and improving its product offering and expanding its product line.

Please contact your nearest Donaldson distributor or dealer for applications not listed in this catalogue.
This catalogue replaces and makes obsolete the previous Agriculture catalogue.

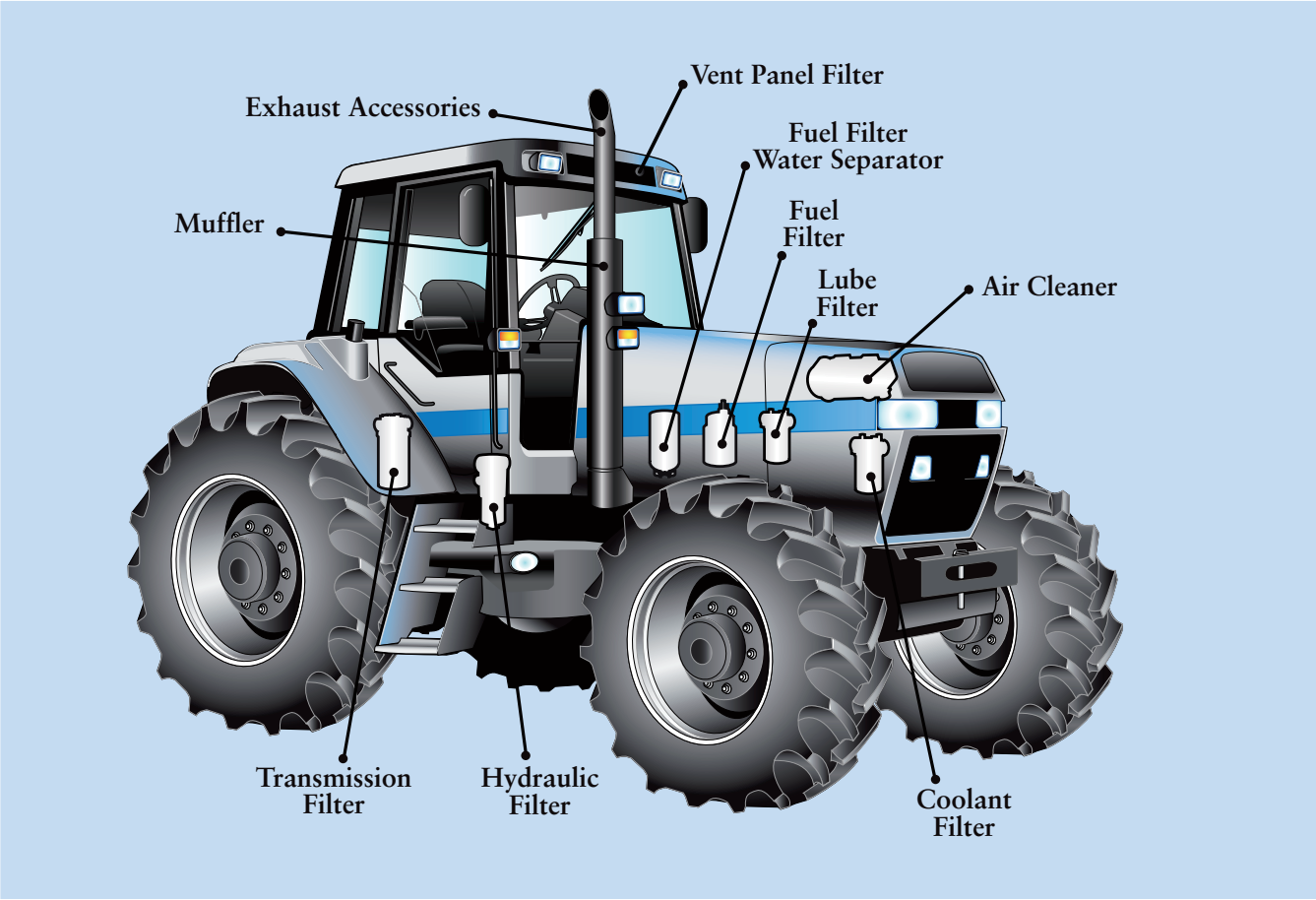

OEM BRAND - TYPE	PAGE
ADCM	
AEA Series	
AEA 1944	51
AEA 2644	51
AEA 3766	51
AER Series	
AER 1944	51
AER 2644	51
AER 3766	51
Industrial Carrier	
PIA 1944	51
TI 1944	51
AEBI	
AM-Serie	
AM 41	51
AM 42	51
CC/Combicut	
CC 66	51
MFH	
2500	51
5000	51
TC	
TC 07	52
Terracut	
Terracut TC 07	52
TP Serie	
TP 20	52
TP 25 D	52
TP 27	52
TP 35	52
TP 37	52
TP 45	52
TP 47	52
TP 47S	52
TP 48	52
TP 50	52
TP 57	52
TP 58	52
TP 65	52
TP 67	52
TP 68	52
TP 78	53
TP 88	53
TP 97	53
TP 98	53
TP 98 K	53
TP 98 P	53
TP 98 S	53
TP 450	53
TP1000	53
TT/Terratrac-Serie	
TT 33	53
TT 40	53
TT 50	53
TT 55	53
TT 60	53
TT 70 (S)	53
TT 75 (S)	53
TT 77	54
TT 80	54
TT 88	54
TT 90	54
TT 95	54
TT 120	54
TT 140	54
TT 170	54
TT 180	54
TT 210	54
TT 220	54
TT 240	54
TT 270	54
Viatrac	
VT 450	54
AG-CHEM	
2000 Series	
2505	54
4000 Series	
4500	54
Ag/Go-Gator	
804	55
1004	55
2004	55
3004	55
A-Series	
A-2500	55
A-2600	55
A-2800	55
A-3000	56
A-3500	56
A-4500	56
RoGator	
544	56
554	56
663	56
664	56
804	56
844	56
854	57
874	57
1064	57
1254	57
1264C	57
1274C	57
SS1074	57
SS1074C	57
Terra-Gator	
004	57
1253	57
1554	58
1603	58
1603T	58
1604	58
1663	58
1664	58
1664T	58
1703	58
1803	58
1804	59
1844	59
1903	59
2000	59
2505	59
2700	59
3104	59
3244	59
4104	60
6103	60
6104	60
6203	60
8103	60
8104	60
8203	60
8204	60
8244	60
9103	60
9105	60
9203	60
9205	60
AGCO	

OEM BRAND - TYPE	PAGE
9000-Serie	
9735	60
9745	60
9755	61
9765	61
9775	61
9785	61
9815	61
DT-Serie	
DT 160	61
DT 180	61
DT 180A	61
DT 200	62
DT 200A	62
DT 220A	62
DT 225	62
DT 240A	62
LT-Serie	
LT 70	62
LT 85	62
RT-Serie	
RT 95	62
RT 105	62
RT 115	62
RT 130	62
RT 145	62
ST-Serie	
ST 35	62
ST 35 Hydro	62
ST 35 X	62
ST 40	62
ST 40 Hydro	63
ST 40 X	63
ST 45	63
ST 47 A	63
ST 52 A	63
ST 55	63
AGCO-ALLIS	
4000 Serie	
4650	63
4660	63
5000 Serie	
5650	63
5660	63
5670	63
5680	63
6000 Serie	
6670	63
6680	63
6690	63
7000 Serie	
7600	63
7630	63
7650	63
8000 Serie	
8610	63
8630	64
8745	64
8765	64
AGRIA	
3000-Serie	
3800 G	64
4000-Serie	
4800	64
4900	64

OEM BRAND - TYPE	PAGE
5000-Serie	
5700	64
5900	64
6000-Serie	
6900 D	64
6900-1, 6900-2	64
9000-Serie	
9300	64
AGRIFULL	
30-Serie	
30, 30 DT	64
40-Serie	
40, 40 DT	64
45 IIV, 45 IIVDT	64
50-Serie	
50 Jolly	64
50, DT, DT-T	65
55	65
55 Frutteto	65
55, DT, DTT, CF, CV	65
55, IIF, IIFDT, IIV, IIVDT	65
60-Serie	
60 Derby, 60 Derby CL	65
60, 60 DT, F, FDT	65
65, 65 DT	65
70-Serie	
70, C, DT, F, L	65
Griso 70, 70 DT	65
Griso 75	65
80-Serie	
80, 80 DT Tornado	65
80, C, DT, F, FDT	65
80.105 Turbo, DT	65
80.50	65
80.56, 80.56 DT	65
80.60	66
80.65	66
80.66, 80.66 DT	66
80.70, F, Special	66
80.75, DT	66
80.76, 80.76 DT	66
80.85, DT	66
80.95 Turbo, DT	66
90-Serie	
90 Rodeo, DT	66
90, 90 DT	66
95 Turbo Rodeo	66
100-Serie	
100, 100 DT	66
105	66
110, 110 DT	66
140, DT Turbo	66
200-Serie	
235 C	66
235 Pony	66
235 Sprint	66
235 Vigneto	67
300-Serie	
345 Jolly	67
345 Vigneto	67
360	67
400-Serie	
475	67
485 Turbo	67
495	67

OEM BRAND - TYPE	PAGE
1000-Serie	
1115	67
A-Serie	
A 35	67
A 45	67
A 50	67
A 55	67
A 55 L	67
A 60 L	67
A 65	67
A 65 L	67
A 70	67
A 70 L	68
A 80	68
A 90	68
A 90 S	68
A 100	68
A 100 S	68
A 110 S	68
A 140	68
C-Serie	
C 60 L	68
C 60 N	68
C 70 L	68
C 70 N	68
C 345 C	68
C 345 CS	68
C 345 DT	68
C 350 C	68
C 355 C	68
C 355 CS	68
C 355 SS	69
AGROMECHANIKA	
AGT Serie	
AGT 835T	69
ALBAJAR (IASA)	
2300-Serie	
2305, 2365	69
4300-Serie	
4300, 4360	69
4400-Serie	
4420, 4480	69
G-Serie	
10/16	69
14T	69
20/21, 20/26, 20/27	69
40/32	69
I-Serie	
3000, 4300, 4360	69
5000	69
P-Serie	
08, 10	69
10	69
304, 366, 420	69
420	69
ALLIS-CHALMERS	
D-Serie	
D30	70
D40	70
ARIENS	
GT-Serie	
GT 18	70
GT 20	70
HT-Serie	
HT 16	70
RT-Serie	
RT 524	70
S-Serie	
S 14	70
S 16	70
AUSA	
CM-Serie	
CM 1602	70
BARREIROS	
Serie 4000	
4000 (VA C/R VB)	70
4000 (VA)	70
4000 (VB C/R)	70
4000 (VN C/R)	70
4000 V	70
4045	70
4045 (AD C/M)	70
4045 (BD)	70
4045 (D)	70
4045 (N)	71
Serie 5000	
5055	71
5055 (AD)	71
5055 (BD)	71
5055 (ND)	71
5055 (VD)	71
Serie R-300	
R-335, K	71
R-350, S	71
Serie R-400	
R-438	71
Serie R-500	
R-500	71
R-545, EC, I, IVA	71
Serie R-5000	
R-5000	71
Serie R-7000	
R-7000	71
BAUTZ	
AL/AS/AW-Serie	
120, 121, 122	71
140, 170, 220	71
150, 171, 177, 180	71
200, 240, 300, 300S	71
Titan-Serie	
1110, 1111, 1300	71
T-Serie	
600	72
600, 600S, 604 Commodore	72
600/30, 600/40	72
BCS TRACTORS	
Valiant	
500 AR/RS	72
Vanguard	
500, 500 AR	72

OEM BRAND - TYPE	PAGE
700, 700 AR	72
800, 800 AR	72
Victor	
300 AR/RS	72
400 AR/RS	72
Vithar	
700 AR/FR/MT/RS	72
800 AR/FR/MT/RS	72
900 AR/FR/MT/RS	72
Vivid	
300	72
400	72
BERGMEISTER	
53-Serie	
353, 453, 553	72
553, 553 A, A Hydrostat	72
653, 653 A, A Hydrostat	72
54-Serie	
654, 754, 854	72
754, 754 A	73
854, 854 A, A Hydrostat	73
BERTHOUD	
Boxer-Serie	
2500 R	73
3000 A	73
3000 R	73
4000 A	73
4000 R	73
BERTOLINI	
Macchine Agricole	
2042, TA 5000	73
BERZONI	
Agotec-Serie	
3T	73
BWS-Serie	
30A	73
40A	73
50A	73
BIG BUD	
300-Serie	
320	73
360	73
400-Serie	
400	74
450	74
500-Serie	
525	74
700-Serie	
747	74
BOBCAT	
CT Serie	
CT120	74
CT122	74
CT225	74
CT230	74
CT235	74

OEM BRAND - TYPE	PAGE
CT335	74
CT440	74
CT445	74
CT450	74
BOLENS	
100-Serie	
140	75
166	75
180	75
194	75
197	75
198	75
1000-Serie	
1000	75
1050	75
1053	75
1054	75
1250	75
1256	75
1455	75
1476	75
1477	75
1556	75
1656	75
1660	75
1666	75
1886	75
1886 S	75
2086	75
2087	75
G-Serie	
G-10	75
G-14	76
GT-Serie	
G-16	76
H-Serie	
H-16	76
HT-Serie	
HT-18	76
HT-20	76
QT-Serie	
QT-16	76
Super Tomahawk	
Super Tomahawk	76
BRAUD	
100-Serie	
105	76
105 B	76
108	76
258	76
405	76
501	76
502	76
503	76
504	76
505	76
603	76
604	77
605	77
640	77
700	77
701	77
801	77
914	77
1000-Serie	
1014	77
1020	77
1114	77
1620	77

OEM BRAND - TYPE	PAGE
2065	77
2080	77
2565	78
2580	78
2620	78
SB-Serie	
SB 36	78
SB 56	78
SB 58	78
SB 62	78
SB 64	78
BROCKWAY	
49-Serie	
49 D	78
49 G	78
49 K	78
BRUNETT	
Brunett	
578 F	78
678 F	78
7610	78
Finntrack	
350	78
Mini Brunett	
678 F	79
Mini Brunett - Serie 155	
578	79
BUCHER	
BU-Serie	
BU 100	79
BU 200	79
Caron	
765	79
Citycat	
1500 K	79
2000	79
2020	79
5000	79
Cityking	
CK 70	79
L 120	79
T 1250	79
Elite	
8	79
10	79
14	79
Ferrari	
MT 50	80
MT 70	80
MT 80	80
Granit	
2400	80
2800	80
GT-Serie	
GT 2000	80
Polytrac	
40 RS	80
42 RS	80
50	80
TM-Serie	
TM 600	80
TM 800	80
TM 850	80
TM1000	80
TR-Serie	
TR 1500	80
TR 1600	80
TR 1800	80
TR 2200	80
TR 2400	80
TR 2500	81
TR 2800	81
Zenit	
4000	81
BUEHRER	
400-Serie	
455	81
465	81
465 L	81
475	81
600-Serie	
685	81
6000-Serie	
6105	81
6105 AK	81
6135	81
EFD-Serie	
EFD 410	81
EFD 610	81
FFD-Serie	
FFD 610	81
GM-Serie	
GM 29	81
GP-Serie	
GP 21	81
MFD-Serie	
MFD	81
MFE-Serie	
MFE 18	81
MS-Serie	
MS 12	82
OF-Serie	
OF 18	82
OP-Serie	
OP 17	82
OS-Serie	
OS 13	82
PF-Serie	
PF 18	82
PF 19	82
PF 21	82
PM-Serie	
PM 19	82
PR-Serie	
PR 21	82
RF-Serie	
RF 19	82
RF 21	82
VF-Serie	
VF 14	82

OEM BRAND - TYPE	PAGE
ZS-Serie	
ZS 13	82
BUKH	
100-Serie	
302	82
403	82
452	82
554	83
DZ-Serie	
30	83
45	83
BUNGARTZ	
F-Serie	
FK-H5	83
FK-VB	83
FRN-DK	83
FRN-K	83
FRN-VK	83
L-Serie	
L5-D10	83
L5-H10, H12, H13	83
T-Serie	
T5, T5E	83
T7	83
T8, T8PK/PKU	83
CARAVAGGI	
Bio-Serie	
BIO 600	83
CARRARO	
5.1000-Serie	
5.1000-2 (F)	83
5.1000-4 (F)	83
6.1000-Serie	
6.1000-2 (F)	83
6.1000-4 (F)	83
7.1000-Serie	
7.1000-2 (F)	83
7.1000-4 (F)	84
8.1000-Serie	
8.1000-2	84
8.1000-4 F	84
23-Serie	
23 P	84
23 Super	84
40-Serie	
44.4	84
48.2	84
48.4	84
50-Serie	
50.5 C	84
50.5 CL	84
50.5 CM	84
50.5 CS	84
58.2	84
58.4	84
60-Serie	
60.5 C	84
60.5 CL	84
60.5 CM	84
60.5 CS	84
68.2	84
68.3	84
70-Serie	
78.2	85
78.4	85
80-Serie	
88.2	85
88.4	85
90-Serie	
98.2	85
98.4	85
100-Serie	
118.4	85
138.4 (Turbo)	85
200-Serie	
230	85
300-Serie	
300	85
335	85
352	85
354	85
355	85
400-Serie	
400	85
420.5 (L/N/S)	85
445 Eurex	85
450	85
452	86
454	86
455	86
500-Serie	
500	86
501.2	86
501.4	86
502 (FV)	86
504	86
520.2 V/VB/FV/FVR	86
520.4 V/FV	86
520.V (2RM, 4RM)	86
544	86
550	86
552	86
555 (CL / CS)	86
600-Serie	
600	86
601.2	86
601.4	86
602	86
604	87
620 (2RM, 4RM)	87
620.2 (F/FV)	87
620.4 (F/FV)	87
650	87
654	87
655 (C)	87
700-Serie	
702	87
704	87
720 (2RM, 4RM)	87
720.2 F/FV	87
720.4 F/FV	87
800-Serie	
820 (2RM, 4RM)	87
820.2 (FV)	87
820.4 (FV)	87
842	87
844	87
850.2	87
900-Serie	

OEM BRAND - TYPE	PAGE
920 (2RM, 4RM)	87
920.2	88
920.4	88
920.5	88
952	88
954	88
1000-Serie	
1020 (2RM, 4RM)	88
1020.2, 1020.4	88
1050.4	88
1151.4	88
2500-Serie	
2500	88
3500-Serie	
3500	88
3500 CL	88
4500-Serie	
4500	88
4500 CL	88
6500-Serie	
6500	88
7000-Serie	
7000	88
7500-Serie	
7500	88
C-Serie	
C 3	88
C 4	88
C 23	89
C 33	89
R-Serie	
R 7464	89
R 7624	89
R 7674	89
CARRARO ANTONIO	
Bitrac Serie	
Bitrac	89
Ergit Serie	
5400 TC	89
6400 SRX/TC/TRX/TTR	89
7400 TRF/TRX/TTR	89
7800 TRX	89
8400 SRX/TF/TRF/TRX	89
9400 TF/TRF/TRG/TTR	89
10400 SRX	89
Supertigre	
4000	89
4300	89
4800	89
5500	89
7000	89
7700	89
Supertigrone	
4000	89
7000 SM Super	89
Supertrac	
5400 HTM	90
7700 HTM	90
8400 HTM	90
Tigre	
4300	90
Tigrecar	
3200	90

OEM BRAND - TYPE	PAGE
Tigretrac	
3000	90
3800	90
5500	90
7700	90
8008	90
Tigretrans	
Tigretrans	90
Tigrone	
4000	90
4300	90
4800 SM	90
5500	90
7000	90
8400 SX	90
Tigrotto	
RS, Trans	90
Tropical	
7000	91
TTR	
4400 HST	91
6400	91
7400	91
8400	91
9400	91
9800	91
10400	91
Unicar	
4000	91
Unitrans	
4000	91
4800	91
CASE (CNH GLOBAL)	
9000-Serie	
9013	91
9021	91
9030B	91
CASE-DAVID BROWN (CNH GLOBAL)	
100-Serie	
750	91
770, 770 A, 770 B	91
775	91
780	91
880	91
885	92
890	92
895	92
900	92
950	92
990, 990 A, 990 B	92
995	92
996	92
1000-Serie	
1190	92
1194	92
1200	92
1210	92
1212	92
1290	92
1294	92
1390	92
1394	92
1410	92
1412	92
1490	93
1494	93
1594	93

OEM BRAND - TYPE	PAGE
1690, 1690 T	93
1694	93
2000/4000-Serie	
2090	93
2094	93
2290	93
2390	93
4690	93
CASE-IH (CNH GLOBAL)	
200 Serie	
235	97
245	97
255	97
500 Serie	
584	97
585	97
600 Serie	
684	97
685	97
700 Serie	
784	97
800 Serie	
884	97
885	97
1000-Serie	
1046	98
1055	98
1055XL	98
1056	98
1056XL	98
1246	98
1255, 1255 XL/XLA	98
1550	98
1400 Serie	
1440	95
1460	96
1480	96
1600 Serie	
1620E	93
1640E	93
1644	93
1660	93
1660E	93
1666	93
1680	94
1688	94
2000 Serie	
2344	94
2366	94
2144	96
2166	96
2188	96
2300 Serie	
2377	94
2388	94
3000 Serie	
3220	98
3230	98
4000 Serie	
4210	98
4230	99
4240	99
4000-Serie	
4894	99
5000 Maxxum-Serie	
5220	99
5230	99
5240	99
5250	99
5000 Serie	
5088	94
6000 Serie	
6088	95
7000 Magnum-Serie	
7110	99
7120	99
7130	99
7140	100
7150	100
7210	100
7210 Pro	100
7220	100
7220 Pro	100
7230	100
7230 Pro	100
7240	100
7240 Pro	101
7250	101
7250 Pro	101
7000 Serie	
7010	95
7088	95
7120	95
8000 Serie	
8010	95
8120	95
8940	101
9000 Serie	
9010	95
9120	95
9000 Steiger-Serie	
9310	101
AFX Serie	
AFX8010	95
CF Serie	
60	96
70	96
80	96
CS Serie	
CS 48	101
CS 52	101
CS 58	101
CS 63	101
CS 64	101
CS 68	101
CS 75	102
CS 78	102
CS 80	102
CS 80 Pro	102
CS 85 Pro	102
CS 86	102
CS 90	102
CS 90 Pro	102
CS 94	102
CS 95 Pro	102
CS 100	102
CS 100 Pro	102
CS 105 Pro	103
CS 110	103
CS 120	103
CS 130	103
CS 150	103
CT-Serie	
5050	96
5060	96
5070	96

OEM BRAND - TYPE	PAGE
5080	96
CVT Serie - Steyr	
6135 CVT	103
6140 CVT	103
6145 CVT	103
6150 CVT	103
6155 CVT	104
6160 CVT	104
6165 CVT	104
6170 CVT	104
6175 CVT	104
6180 CVT	104
6190 CVT	104
6195 CVT	104
6200 CVT	104
6210 CVT	104
6225 CVT	104
CVT120	104
CVT130	104
CVT150	104
CVT170	104
CVX Serie	
120	105
130	105
140	105
150	105
160	105
170	105
175	105
195	105
1135	105
1145	105
1155	105
1170	105
1190	105
1195	106
CX Serie	
CX 50	106
CX 60	106
CX 70	106
CX 80	106
CX 90	106
CX 100	106
JX Serie	
JX 55	106
JX 60	106
JX 60 STRADDLE MOUNT	106
JX 65	106
JX 70	106
JX 70 STRADDLE MOUNT	107
JX 70U	107
JX 75	107
JX 80	107
JX 80 STRADDLE MOUNT	107
JX 80U	107
JX 85	107
JX 90	107
JX 90 STRADDLE MOUNT	107
JX 90U	107
JX 95	108
JX 95 STRADDLE MOUNT	108
JX100U	108
JX1060C	108
JX1060V	108
JX1070C	108
JX1070N	108
JX1070U	108
JX1070V	108
JX1075C	108
JX1075N	108
JX1075V	108
JX1080U	109
JX1085C	109
JX1090U	109
JX1095C	109
JX1095N	109
JX1095V	109
JX1100U	109

OEM BRAND - TYPE	PAGE
JXU Serie	
JXU 75	109
JXU 85	109
JXU 95	109
JXU105	109
JXU115	109
Magnum MX-Serie	
180	109
200	109
210	110
220	110
230	110
240	110
255	110
270	110
285	110
Magnum Serie	
225	110
250	111
255	111
280	111
310	111
335	111
MX Serie	
MX 80C	111
MX 90C	111
MX100	111
MX100C	111
MX110	111
MX120	111
MX135	111
MX150	111
MX170	112
MX180	112
MX200	112
MX210	112
MX220	112
MX230	112
MX240	112
MX255	112
MX270	113
MX285	113
MXM Serie	
MXM 120	113
MXM 130	113
MXM 140	113
MXM 155	113
MXM 175	113
MXM 190	113
MXU Serie	
MXU100	113
MXU100 MAXXUM	114
MXU100 Pro	114
MXU110	114
MXU110 MAXXUM	114
MXU110 Pro	114
MXU115	114
MXU115 MAXXUM	114
MXU115 Pro	114
MXU125	114
MXU125 Pro	114
MXU130 MAXXUM	114
MXU135	114
MXU135 Pro	114
PJ/PJN/PJV Serie	
55	114
65	115
75	115
PUMA	
115	115
125	115
140	115
155	115
165	115

OEM BRAND - TYPE	PAGE
PUMA CVT	
165 CVT	115
180 CVT	115
195 CVT	115
210 CVT	115
225 CVT	115
PUMA CVX	
165 CVX	115
180 CVX	116
195 CVX	116
210 CVX	116
225 CVX	116
QUANTUM Serie	
65C	116
65V	116
75C	116
75N	116
75V	116
85C	116
85N	116
85V	116
95C	116
95N	116
95V	116
STX Serie	
STX275	116
STX280	117
STX325	117
STX330	117
STX375	117
STX380	117
STX425	117
STX430	117
STX440	117
STX450	117
STX480	117
STX500	117
STX530	118
STX Steiger Serie	
STX280	118
STX330	118
STX335	118
STX380 QUADTRAC	118
STX385 QUADTRAC	118
STX430 QUADTRAC	118
STX435 QUADTRAC	118
STX480 QUADTRAC	118
STX485 QUADTRAC	118
STX530 QUADTRAC	118
STX535 QUADTRAC	118
CASE-STEYR (CNH GLOBAL)	
9100 Serie	
9105A	118
9115A	118
9125A	118
9145A	119
PROFI Serie	
4110	119
4120	119
4130	119
6115	119
CATERPILLAR	
35 NA	
35 NA	119
45	
45	119
45 NA	
45 NA	119
55	
55	119
55 NA	
55 NA	119
65 C	
65 C	119
65 D US	
65 D US	119
65 E US	
65 E US	120
70 C US	
70 C US	120
75 C	
75 C	120
75 D US	
75 D US	120
75 E US	
75 E US	120
75 US	
75 US	120
80-Serie (Tractor)	
85C	120
85C (9TK1-1399)	120
85C (9TK1400->)	120
85D	120
85D (4GR1->)	120
85 C US	
85 C US	120
85 E US	
85 E US	120
CH 35	
CH 35	121
CH 65	
CH 65	121
CH 95 E	
CH 95 E	121
Challenger	
35	121
35 NA	121
36	121
45	121
45 NA	121
55	121
55 NA	121
65	121
65 B	121
65 C	121
65 D US	121
65 E	122
65 E US	122
70 C	122
70 C US	122
75	122
75 B	122
75 C	122
75 D	122
75 D US	122
75 E	122
75 E US	122
75 US	122
85 C	122
85 C US	122
85 D	123
85 E	123
85 E US	123

OEM BRAND - TYPE	PAGE
95 E	123
Lexion	
Lexion 460	123
Lexion 465	123
Lexion 470	123
Lexion 480	123
Lexion 485	123
MT 700-Serie	
MT 735	123
MT 745	123
MT 755	123
MT 765	123
MT 800-Serie	
MT 835	123
MT 845	123
MT 855	123
MT 865	123
CEMET AGRIP	
4000-Serie	
4500 S	123
CLAAS	
Ares	
506	142
507	142
546	142
547	143
556	143
557	143
566	143
567	143
577	143
616	143
617 ATZ	143
656	143
657	143
696	143
697 ATZ	143
816	144
826	144
836	144
Arion	
510	144
520	144
530	144
540	144
610	144
610 C	144
620	144
620 C	144
630	145
630 C	145
640	145
Atles	
926	145
936	145
946	145
Avero	
240	124
Axion	
810	145
820	145
830	145
840	145
850	145
Axos	
310	145
320	145
330	146
340	146

OEM BRAND - TYPE	PAGE
Celtis	
426	146
436	146
446	146
456	146
Columbus	
Columbus	124
Comet	
Comet	124
Commandor CS Serie	
112 CS	124
114 CS	124
115 CS	124
116 CS	124
228 CS	124
Consul	
Consul	124
Cosmos	
Cosmos	146
Dominator 38 S - 68 Serie	
38 S	124
48 S	125
58	125
68	125
Dominator 5 - Serie	
85	125
85 H	125
105	125
Dominator 56 - 106 Serie	
56	126
66	126
76	126
76 H	126
86	126
96	126
106	126
Dominator 78 S - 118 SL Serie	
78 S	127
78 SL	127
88 S	127
88 SL	127
98 S	128
98 SL	128
108 S	128
108 SL	128
118 SL	128
Dominator CS Serie	
112 CS	128
114 CS	128
115 CS	129
116 CS	129
Dominator VX-Serie	
88 VX	129
98 VX	129
108 VX	129
128 VX	129
Europa	
Europa	129
Gigant	
Gigant	146
Jaguar	
60 SF	138
70 SF	138
80 SF	138
487	138
488	138
489	138

OEM BRAND - TYPE	PAGE
490	138
675	138
680	138
682 S / SL	138
685	138
685 SL	138
690	138
690 SL	139
695 SL	139
800	139
820	139
830	139
840	139
850	139
860	139
870	139
880	139
890	139
900	139
930	140
940	140
950	140
960	140
970	140
980	140
Lexion	
405	129
410	130
415	130
420	130
430	130
430 Evolution	130
440	130
450	130
460	131
460 Evolution	131
460 MTS	131
470	131
480	131
480 MTS	131
510	131
520	131
520 MONTANA	132
530	132
530 MONTANA	132
540	132
540 / C	132
540 C	132
550	132
550 MONTANA	132
560	133
560 MONTANA	133
570	133
570 / C	133
570 MONTANA	133
580	133
600	133
620	133
630	134
640	134
650	134
660	134
670	134
740	134
750	134
760	134
770	134
Medion	
310	134
320	134
330	134
340	134
Mega	
202 Mega	135
203 Mega	135
204 Mega	135
208 Mega	135
218 Mega	135
350 Mega	135
360 Mega	135

OEM BRAND - TYPE	PAGE
370 Mega	135
Mega II	
202 Mega II	135
203 Mega II	135
204 Mega II	136
208 Mega II	136
218 Mega II	136
350 Mega II	136
360 Mega II	136
Mercator	
50	136
60	136
75	136
Mercur	
Mercur	146
Nectis	
217 VL / VE	147
227 F / VL / VE	147
237 VL / VE	147
257 F / VE	147
267 F / VE	147
Protector	
Protector	136
Ranger	
907	140
907 T	140
911 T	140
920	140
925	140
925 Plus	140
928 Plus	140
940 GX	140
945 GX	140
960	141
964	141
964 Plus	141
965	141
965 Plus	141
970	141
974	141
974 Plus	141
975	141
975 Plus	141
Scorpion	
6030	141
6040	141
7030	141
7040	141
7045	142
9040	142
Senator	
Senator	137
Standard	
Standard	137
Targo	
C 40	142
C 50	142
K 50	142
K 60	142
K 70	142
Tucano	
320	137
330	137
340	137
430	137
440	137
450	137
470	137
480	138
Xerion	

OEM BRAND - TYPE	PAGE
3300 TRAC / TRAC VC / SADDLE TRAC	147
3800 TRAC / TRAC VC / SADDLE TRAC	147
CLARK EQUIPMENT	
TS/TV-Serie	
80	147
CLEVELAND (CHAMPION)	
300-Serie	
H 320	147
500-Serie	
D 560	147
D 562	147
D 565	148
D 581	148
600-Serie	
D 600	148
D 640	148
D 650	148
D 680	148
700-Serie	
720	148
720 A	148
730	148
730 A	148
740	148
740A	148
780	148
780A	148
D 710	148
D 720	148
CLEVELAND TRENCHERS	
300-Serie	
320	148
350	148
400-Serie	
400	148
400 W	148
400 W-HD	149
DAVID BROWN	
700-Serie	
770	149
780 Selematic	149
800-Serie	
850	149
880	149
885	149
890	149
900-Serie	
900	149
950	149
990 Selectamatic	149
990 Synchromesh	149
995	149
996	149
1000-Serie	
1190	149
1194	149
1200	149
1210	149
1212	150
1290	150
1294	150
1390	150
1394	150

OEM BRAND - TYPE	PAGE
1410	150
1412	150
1490	150
1494	150
1594	150
1690	150
1694	150
3000-Serie	
3800 Gasolin	150
4000-Serie	
4600 Gasolin	150
DECHENTREITER	
Hydro-Serie	
90	150
JD 100-Serie	
JD 180	150
JD 200-Serie	
JD 210	151
JD 210 S	151
JD 240	151
JD 240 S	151
JD 265 S	151
JD 270	151
JD 270 S	151
JD 290	151
JD 300-Serie	
JD 300	151
JD 300 S	151
JD 360 S	151
JD 400-Serie	
JD 420 S	151
JD 500-Serie	
JD 540 S	151
JD4000-Serie	
JD 4210	151
JD 4211	151
JD 4427	151
JD 4514	151
JD 4527	152
JD 4615	152
JD 4616	152
JD 4617	152
JD 4627	152
DENARDI	
DN-Serie	
DN 3800	152
DN 4500	152
DEUTZ FAHR	
120 Serie	
120H	152
Actor	
5510	152
5520	152
Agrocompakt	
3.30 F/V	152
3.50 F/S/V	152
3.70 F/V	152
3.90 FA/VA/S	152
60 F, 60 V, 60 AF	152
70 F, 70 V, 70 AF	153
80 F, 80 V, 80 AF	153
90 F, 90 V, 90 AF	153

OEM BRAND - TYPE	PAGE
Agrofarm	
85	153
100	153
Agrokid	
25 A	153
25 A/HST	153
30 A	153
35 A	153
40 A	153
45 A	153
50 A	153
Agrolux	
60 (F)	153
70 (F)	153
80 (F)	153
90	154
Agroplus	
60	154
70	154
75	154
77	154
80	154
85	154
87	154
95	154
100	154
Agroprima	
4.31	154
4.51	154
4.56	155
6.06	155
6.16	155
Agrostar / Agrostar DX	
4.61	155
4.68	155
4.71	155
4.78	155
6.08	155
6.11	155
6.21	155
6.28	155
6.31	155
6.38	155
6.61	155
6.71	155
6.81	156
6.88	156
8.31	156
Agrotron K-Serie	
K 90	156
K 100	156
K 110	156
K 120	156
K 420	156
Agrotron M-Serie	
M600	156
M610	156
M620	156
M640	156
M650	156
Agrotron TTV	
610	157
620	157
630	157
1130	157
1145	157
1160	157
Agrotron X	
X710	157
X720	157
Agrotron/Agrotron MK3	
4. 70	157
4. 80	157
4. 85	157
4. 90	157
4. 95	157
4.100	158
6. 00	158
6. 01	158
6. 05	158
6. 15	158
6. 20	158
6. 30	158
6. 45	158
6.105	158
6.110	158
6.120	158
6.135	158
6.150	158
80	158
85	159
90	159
100	159
100 MK3	159
105	159
106	159
108	159
110	159
115	159
118	159
120	159
128	160
130	160
135	160
140	160
150	160
150.7	160
155	160
160	160
165	160
165.7	161
175	161
180.7	161
200	161
210	161
215	161
230	161
235	161
260	161
265	161
Agroxtra (DX)	
DX 3.57	161
DX 4.07	161
DX 4.17	161
DX 4.17 H	161
DX 4.47	162
DX 4.57	162
DX 4.57 H	162
DX 6.07	162
DX 6.17	162
D Serie	
40	162
50	162
D05 Serie	
D 4005	162
D 5005	162
D 5505	162
D 6005	162
D 8005	162
D 9005	162
D06 Serie	
D 2506	162
D 3006	162
D 4006	162
D 4007	162
D 4206	163
D 4506	163
D 4507	163
D 4807	163
D 5006	163

OEM BRAND - TYPE	PAGE
D 5206	163
D 5207	163
D 5506	163
D 6006	163
D 6007	163
D 6206	163
D 6207	163
D 6806	163
D 7006	163
D 7206	163
D 7506	163
D 8006	163
D 9006	164
D 100 06	164
D 120 06	164
D 130 06	164
D 160 06	164
D07 C Serie	
D 4507 C	164
D 4807 C	164
D 5207 C	164
D 6007 C	164
D 6207 C	164
D 6507 C	164
D 6807 C	164
D 6907 C	164
D 7007 C	164
D 7207 C	165
D 7807 C	165
D07 Serie	
D 2807	165
D 3607	165
D 4007	165
D 4507	165
D 4807	165
D 5207	165
D 6207	165
D 6507	165
D 6807	165
D 6907	165
D 7007	165
D 7207	165
D 7807	165
DX 3 Serie	
DX 3.10	165
DX 3.30	166
DX 3.50	166
DX 3.60	166
DX 3.65	166
DX 3.70	166
DX 3.80	166
DX 3.90	166
DX 4 Serie	
DX 4.10	166
DX 4.17 A	166
DX 4.30	166
DX 4.31	166
DX 4.50	166
DX 4.51	167
DX 4.57 A	167
DX 4.70	167
DX 4.71	167
DX 6 Serie	
DX 6.05	167
DX 6.06	167
DX 6.10	167
DX 6.30	167
DX 6.50	167
DX 7 Serie	
DX 7.10	167
DX 8 Serie	
DX 8.30	167
DX Serie	
DX 36 V	168
DX 50 V	168

OEM BRAND - TYPE	PAGE
DX 55 V	168
DX 80	168
DX 85	168
DX 86	168
DX 90	168
DX 92 (A)	168
DX 110 (A)	168
DX 120	168
DX 140	168
DX 145	168
DX 160 A	168
DX 230 (A)	168
DX 250	168
Ectron	
5530 H	169
Gigant	
400	169
Intrac-Serie	
6.05	169
6.30	169
6.60	169
2002	169
2003	169
2004	169
2005	169
2006	169
M 30 Serie	
M 34.80	169
M 35.70	169
M 35.80 Hydromat	169
M 36.10 Hydromat	170
M 36.30 Hydromat	170
M 40/MD Serie	
40/74 HTS	170
41/20	170
M 60 Serie	
M 60	170
M 66	170
M 66 S	170
M 80 Serie	
M 80	170
M 88	170
M 88 S	170
M 600 Serie	
M 600	170
M 700 Serie	
M 750	171
M 770	171
M 900 Serie	
M 900	171
M 922	171
M 980	171
M1000 Serie	
M 1000	171
M 1002	171
M 1080	171
M1100 Serie	
M 1102	171
M1200 Serie	
M 1200	171
M 1202	171
M 1250	171
M1300 Serie	
M 1300	171
M 1300 H	171
M 1300 Hydromat	172
M 1302 HA	172
M 1302, 1302 H/HA	172

OEM BRAND - TYPE	PAGE
M 1320	172
M 1320 H	172
M 1322	172
M 1322 H	172
M1600 Serie	
M 1600	172
M 1600 Hydromat	172
M 1610	172
M 1610 H	172
M 1620 H	172
M2000 Serie	
M 2385	173
M 2480	173
M 2580	173
M 2680	173
M 2685	173
M 2780 H	173
M3000 Serie	
M 3370	173
M5000 Serie	
M 5670	173
M 5680	173
M 5690	173
MH 650 Serie	
MH 650	173
MSS/GrasLiner	
MSS 2.40	173
Powerliner	
M 4030	174
M 4035	174
M 4035 H	174
SF 3000 Serie	
SFH 3008, 3008A	174
SF 4000 Serie	
SFH 4010, 4010A	174
Starliner	
M 4040	174
M 4045	174
TopLiner 4000 Serie	
4060	174
4060 H/HTS	174
4065 H/HTS	174
4068 H/HTS	174
4075 H/HTS	174
4080 H/HTS	175
4090 H	175
TopLiner XL	
8 XL	175
DEXHEIMER TRACTORS	
200-Serie	
240 SC	175
250 SC	175
300-Serie	
345	175
360 SC/SI	175
370 SC Turbo	175
DOPPSTADT	
Grizzly	
DT 32	175
Trac	
80	175
100	175

OEM BRAND - TYPE	PAGE
130	175
150	175
160	175
180	175
200	176
500	176
EBRO	
300-Serie	
350	176
400-Serie	
460	176
470	176
480	176
600-Serie	
684	176
684 E	176
684 EX	176
6000-Serie	
6067	176
6070	176
6075	176
6077	176
6079	176
6080	176
6090	176
6095	176
6100	176
6115	177
6120	177
6125	177
8000-Serie	
8070, 8070-4WD	177
8950 DT	177
Dexta	
Dexta	177
E-Serie	
E-44	177
E-48	177
Super-Serie	
55	177
122	177
155	177
155 E	177
155 EX	177
160 D	177
160 E	177
EICHER	
200-Serie (Puma)	
ES 200	177
ES 201	177
ES 202	177
300-Serie	
330	177
330 AS	178
330 S	178
334 AS	178
334 S	178
342 AS	178
342 S	178
350 P	178
352 AS	178
352 S	178
365 AS	178
365 S	178
400-Serie (Puma II)	
ES 400	178

OEM BRAND - TYPE	PAGE
500-Serie	
530 SK/ASK	178
534 S/AS	178
535 S/SK/AS/ASK	178
542 SK/ASK	178
550 P/PA	178
552 S/AS	178
554 S/AS/P/PA/PAB	179
565 S/AS	179
566 S/AS/P/PA/PAB	179
600-Serie	
635 K/KA	179
642 K/KA	179
645 K/KA	179
648 V/VA	179
656 P/PA/PAB/PB	179
656 V/VA	179
666 P/PA/PAB/PB	179
666 V/VA	179
680 PA/PAB	179
700-Serie	
756 AS	179
766 AS	179
780 AS	179
2000-Serie	
2070 A	179
2070 Turbo	179
2080 A	179
2090 A	179
2100 A	180
3000-Serie	
3035	180
3042	180
3048, 3048 A	180
3056, 3056 A	180
3059	180
3066, 3066 A	180
3072 A Turbo	180
3072 Turbo	180
3075, 3075 A	180
3080 A	180
3085, 3085 A	180
3088	180
3088 A Turbo	180
3105, 3105 A	180
3108 A	180
3108 A Turbo	180
3125 A Turbo	180
3133 A	181
3145 A Turbo	181
3155	181
3255	181
3256	181
3355	181
3356	181
3554	181
3656	181
37011	181
37012	181
3705	181
3706	181
3708	181
3709	181
3710	181
3711	181
3712	181
3713	182
3714	182
4000-Serie	
4038	182
4048	182
4048 A	182
4056, 4056 A	182
4060, 4060 A	182
4066	182
4066 A	182
4072, 4072 A	182

OEM BRAND - TYPE	PAGE
Büffel-Serie	
74	182
Königstiger-Serie	
2070 Turbo	182
74, 74 A	182
EM300	182
I	182
II	182
Leopard	
EM 100	182
Mammut (1+2)-Serie	
74 (I)	183
74 (II)	183
504	183
604	183
E55	183
E65	183
ED 310	183
ED 500	183
EM 500	183
EM 600	183
HR/HRA	183
HS	183
Panther-Serie	
EM 295, 295K	183
Tiger-Serie	
74	183
EM 200	183
EM 200L	183
EM 265 (2)	183
I	184
II	184
Wotan-Serie	
I	184
II	184
FENDT	
300 Vario-Serie	
309	184
310	184
311	184
312	184
400 Vario-Serie	
411	185
412	185
413	185
414	185
415	185
5000-Serie	
5160 C	184
5180, 5180 C	184
5220	184
5250	184
6000-Serie	
6280 C	184
6300	184
6330	184
8000-Serie	
8300	184
8350	184
F (GT)-Serie	
F 220 GT (F 220/1 GT)	185
F 225 GT (F 225 GT)	185
F 230 GT (F 230 GT)	185
F 231 GT (T 231.001)	185
F 250 GT (T 250.100)	185
F 255 GT (T 255.100)	185
F 275 GT/GTF (T 275.100/010)	185

OEM BRAND - TYPE	PAGE
F 275 GTII (T 275.100)	185
F 345 GT/GTM (T 345.010)	185
F 360 GT/GTF/GTH (T 360.010/020)	186
F 365 GTA (T 365.220)	186
F 370 GT/GTA (F148)	186
F 380 GT/GTA/GTF (T 380.010/220)	186
F 380 GTA Turbo (F149)	186
F 390 GTA (T 390.220)	186
F 395 GTA/GHA (T 395.220/240)	186
Farmer 100-Serie	
102, 102 S/SA/LSA	186
103, 103 S/LS/LSA/SA	186
104 S/LS/LSA/SA	186
105 S/LS/SA	186
106 S/SA/S Turbomatic	186
108, 108 S/SA	186
Farmer 200-Serie	
200 K/V (T 144, T 145)	187
200 S/SA (T 144.030)	187
200 S/SA (T 144.031)	187
201 S/SA (T 146.030/230)	187
203 K/VK (T 155.039)	187
203 P/PII/PA/PB/PE (T 156.250)	187
203 V/VII/VA (T 145, T 155)	187
204 P/PA/V/VA (T 166, T 167)	187
205 P/PA (T 176.030/230)	187
206 F/FA/V/VA (T 210)	187
206 S	187
207 F/FA/V/VA (T 212)	187
207 S	187
208 FA/P/PA/V/VA (T 213, 221)	187
208 S	187
209 F/FA/P/PA/V/VA (T 214, T 222)	188
209 S	188
240	188
240 S (T 294.010)	188
250 S	188
250 S/SA/V/VA	188
250 V/VA (T 205.259)	188
260 P/PA/V/VA (T 246.010/210)	188
260 S	188
260 S/SA/V/VA	188
270 P/PA/V/VA (T 207, T 247)	188
270 V/VA	188
275 S/SA/V/VA (T 208, T 297)	188
280 P/PA (T 248.010)	188
280 S/SA/V/VA/P/PA (T 208, T 297)	188
Farmer 300-Serie	
303 LS	189
304 LS	189
305 S/LS/LSA	189
306 S/LS/LSA	189
307 C Turbo (T117.210)	189
307 C/CA	189
307 Ci	189
307 S/LS/LSA	189
307 Turbo (T307.210)	189
308 C Turbo (T118.010)	189
308 C/CA	189
308 Ci	189
308 S/LS/LSA	189
308 Turbo (T308.210)	190
309 C Turbo (T119.210)	190
309 CA	190
309 Ci	190
309 S/LS/LSA	190
309 Turbo (T309.210)	190
310 LS/LSA	190
310 Turbo (T310.210)	190
311 LSA	190
311 Turbo (T311.210)	190
312 LSA	190
312 Turbo (T312.210)	190
Farmer 400-Serie	
409 Vario	190
410 Vario	191
411 Vario	191
412 Vario	191

OEM BRAND - TYPE	PAGE
Farmer-Serie	
1 E	191
11 S	191
12 S	191
14 S	191
2 D (FW 228)	191
2 E (Fix 2 E)	191
2 S	191
3 S	191
4 S	191
5 S	191
Favorit 2-12	
3 (FW/FWA 150)	191
3 S/SA (FW/FWA 165)	191
4 S/SA (FW/FWA180-182)	191
10 S/SA (FW/FWA 181)	191
11 S/SA (T 182.010/210)	191
12 A (T 183.210)	192
Favorit 500-Serie	
509 C	192
510 C	192
511 C	192
512 C/CA	192
514 C/CA	192
515 C	192
Favorit 600-Serie	
600 LS	192
610 LS	192
610 S	192
610 SA/SL	192
611 LS/LSA	192
611 S/SA	192
611 SA/SL	192
612 LS/LSA	193
612 S/SA/SL	193
614 LS/LSA	193
614 S/SA	193
614 SL	193
615 LS/LSA	193
615 S/SL	193
622 LS/LSA	193
626 LSA	193
Favorit 700 / 700 Vario	
711 Vario (Serie I + II)	193
712 Vario (Serie I + II)	193
712 Vario (Serie III)	193
714 Vario (Serie I + II)	193
714 Vario (Serie III)	193
716 Vario (Serie I)	194
716 Vario (Serie II)	194
716 Vario (Serie III)	194
718 Vario (Serie III)	194
Favorit 800 / 800 Vario	
815 Vario TMS	194
816 Turbo	194
817 Vario TMS	194
818 Turbo	194
818 Vario	194
822 Turbo	194
824 Turbo	194
Favorit 900 / 900 Vario	
916 Vario	194
920 Vario	194
922 Vario	195
924 Vario	195
926 Vario	195
927 Vario	195
930 Vario	195
933 Vario	195
936 Vario	195
TS-Serie	
60 (T 259.010)	195
80 Allrad (T 279.240)	195
80/65 (T 269.340)	195

OEM BRAND - TYPE	PAGE
Vario 800 Serie	
818	195
820	195
Xylon-Serie	
520	196
522	196
524	196
FERRARI F. TRACTORS	
20-Serie	
22-3 W/W-DT	196
30-Serie	
30-4 W	196
40-Serie	
40-3 W	196
42 Sicar	196
70-Serie	
72 S	196
74	196
76	196
76 RS	196
80-Serie	
85	196
86, 86 RS	196
90-Serie	
92	196
94	196
94 LT	196
94 S-LT	197
94 TR	197
95 RS-3C	197
95 RS-MP	197
95, 95 RS	197
T93	197
700-Serie	
745	197
800-Serie	
800	197
900-Serie	
933	197
1100-Serie	
1100, 1100 DT	197
1300-Serie	
1300 DT	197
FIATAGRI (CNH GLOBAL)	
30-Serie	
35-66 (DT)	197
40-Serie	
45-66 (DT)	197
45-76 V/VDT	197
50-Serie	
55-66 (DT)	197
55-75 (CF, CM, CV, M, V)	197
55-76 (DT/F, F , V)	198
55-88 (DT)	198
55-90 (DT)	198
60-Serie	
60-66 (DT)	198
60-75 (C, CM, CV, CVS)	198
60-76 (F, DTF)	198
60-88 (DT)	198
60-90 (DT)	198
60-93	198
60-94	198
65-46 (DT)	198
65-56 (DT)	198
65-66 (DT)	198
65-88 (DT)	198
65-90 (DT)	198
65-93	198
65-94 (DT)	198
70-Serie	
70-56 (DT)	199
70-66 (DT)	199
70-88 (DT)	199
70-90	199
72-93 (DT)	199
72-94 (DT)	199
80-Serie	
80-66 (DT)	199
80-75	199
80-76 (DTF, F)	199
80-88	199
80-88 (DT)	199
80-90 (HI-LO)	199
82-93 (DT)	199
82-94 (DT)	199
85-90 (DT)	199
88-93	199
88-94	199
88-94 (DT)	200
90-Serie	
90-90	200
100-Serie	
100.90 DT	200
115.90 (DT)	200
120C	200
130.90 Turbo	200
140.90 DT Turbo	200
160.90 Turbo	200
180.90 DT Turbo	200
200-Serie	
200R	200
211R	200
250	200
300-Serie	
300	200
311	200
312	200
312RB	200
315	200
331	200
332	201
342	201
350	201
351	201
352	201
355	201
400-Serie	
400	201
411	201
415 Diamante	201
420	201
421	201
431	201
440 (V)	201
441	201
450	201
451	201
455	201
455 C1	201
460	201
466 (DT)	201
470	201
470 Frutteto	201
480	202
500-Serie	

OEM BRAND - TYPE	PAGE
500	202
505 C	202
550	202
566 (DT)	202
570 (DT)	202
570 DT Frutteto	202
570 DT Vigneto	202
580 (DT)	202
600-Serie	
600	202
605	202
605 C	202
640	202
650	202
666 (DT)	202
670 (DT)	202
670 Frutteto	202
680 (DT)	202
700-Serie	
750	203
755 C	203
766 (DT)	203
780 (DT)	203
800-Serie	
800	203
805 C	203
850	203
850 DT/S	203
880 (DT)	203
900-Serie	
900 (DT)	203
905 C	203
955 C	203
980 (DT)	203
1000-Serie	
1000 (DT)	203
1180 (DT)	203
1280 (DT)	203
1300 (S/DT)	203
1380 (DT)	203
1580 (DT)	204
1880 (DT)	204
F Winner Serie	
F 100 DT Winner	204
F 110 DT Winner	204
F 115 DT Winner	204
F 120 DT Winner	204
F 130 Winner	204
F 140 Winner	204
G-Serie	
G170	204
G190	204
G210	204
G240	204
FIAT-ALLIS/GEOTECH/HITACHI	
10-Serie	
10 C6/7	204
10 C-LGP	204
14 C	205
21 B	205
41 B	205
FORTSCHRITT (CNH GLOBAL)	
E-Serie	
E 280	205
E 512	205
E 514	205
E 516	205
E 516 B	205
E 517	205
E 521	205

OEM BRAND - TYPE	PAGE
E 525	205
E 527 STS	205
T-Serie	
T 157	205
T 174	205
ZT-Serie	
ZT 300	205
ZT 303	205
ZT 320	205
ZT 323	205
GILLES	
B-Serie	
B 300	205
GOLDONI TRACTORS	
10-Serie	
20 DT	206
25 DT (Idea)	206
26 DT (Idea)	206
26 RS (Euro)	206
30 DT (Idea)	206
30 RS (Euro)	206
30, 30 RS (Transcar)	206
40 (Transcar)	206
40 DT (Idea)	206
45 RS (Euro)	206
75 Star	206
C 45 L/M/N/S	206
C 60 L/M/N/S	206
200-Serie	
230 Universal	206
240 Universal	206
300-Serie	
336 Universal	206
400-Serie	
452	206
454	206
500-Serie	
532	207
532 RT	207
600-Serie	
602 Compact	207
604 Compact	207
614 Compact	207
652 Compact	207
654 Compact	207
664 D	207
700-Serie	
774 A Turbo Compact	207
774 Turbo Compact	207
800-Serie	
834	207
900-Serie	
926, 926 DT/RS	207
932	207
933 DT/RS	207
940	207
1000-Serie	
1040 SC	207
1045 RSC	207
3000-Serie	
3050 DT	207
3060 Vigneron Turbo	207
3445	208

OEM BRAND - TYPE	PAGE
GOMSELMASH	
KZS Serie	
1218 "PALESSE GS12"	208
Polesie Serie	
800	208
860	208
SKS Serie	
624 "PALESSE BS 624"	208
GREGOIRE	
G-Serie	
G170	208
GUTBROD TRACTORS	
2000-Serie	
2500	208
2600 D	208
4000-Serie	
4200 H	208
T-Serie	
T8	208
T8 DK/DKU/DKU11/DAR/DAU	208
T9	208
T9 DA/DA11/DA44/DAK/DK	208
HAKO	
1000-Serie	
1100 Jonas	208
1200 Jonas	208
1401	209
1450 D Jonas	209
1650 D/DA Hakotrac	209
1900 D/DA Hakotrac	209
2000-Serie	
2100 DA	209
2250 D/DA Hakotrac	209
2600 D/DA Hakotrac	209
2700	209
2700 DA	209
3000-Serie	
3800	209
4000-Serie	
4100	209
4100 D	209
4500 D	209
Citymaster	
300	209
1750	209
1800 TDI	209
Citytrack	
4200	209
HANOMAG TRAKTOREN	
Brillant-Serie	
600, 600 A	209
601	210
700, 700 A	210
701	210
900, 900 A	210
Granit-Serie	
500, 500 E	210
501	210
501 E	210

OEM BRAND - TYPE	PAGE
Prefekt-Serie	
300	210
400, 400 E	210
401, 401 E	210
Robust-Serie	
800	210
900, 900 A	210
901	210
HERKULES (TELSNIG)	
RM-Serie	
90	210
HERRIAU	
H-Serie	
H 4	210
TH-Serie	
TH 5	210
HIRTH	
D-Serie	
D 2	211
D 24	211
D 3	211
D 30	211
HOLDER TRACTORS	
A-Serie	
5.58	211
18	211
20 (S)	211
21 (S)	211
22	211
30	211
40	211
45	211
50, 50 S	211
55	211
60, 60 F	211
62	211
65 Turbo	211
440 S	211
550 S	211
560	211
750, 750 P/S	212
760, 760 P	212
770	212
B/BS-Serie	
18	212
25	212
40	212
41	212
50	212
51	212
C-Serie	
2-34	212
2-42	212
3-55	212
3-58	212
20	212
30	212
220	212
230	212
240	212
330	212
340	213
500	213
600	213
760	213
770	213

OEM BRAND - TYPE	PAGE
860	213
870	213
6000 Turbo	213
9600	213
9700 H	213
9800 Dual	213
E-Serie	
14	213
P-Serie	
30	213
60	213
70	213
HOLMAC	
HZC-Serie	
24	213
HSM	
HSM	
55	213
704 D	214
805	214
805 B	214
805 HD	214
904	214
HUERLIMANN TRACTORS	
D-Serie	
60	214
70	214
80	214
90	214
95	214
100	214
110	214
115	214
115 T	214
120	214
150	214
180	214
210	215
310	215
310 T	215
500	215
500 T	215
H-Serie	
H 6 - 125	215
H 6 - 155	215
H 100-Serie	
100	215
H 300-Serie	
305 XE	215
306 XE	215
307 XE	215
345	215
351	215
355	215
355 F	215
356	215
358 Prestige	215
358.4 Club	216
360	216
361, 361 F/V/XF	216
362	216
372	216
H 400-Serie	
460	216
465	216
466, 466.4	216
468	216
468.4	216

OEM BRAND - TYPE	PAGE
470	216
476 F/V/XF	216
476, 476.4	216
478, 478.4	216
480	216
485	217
488 Turbo	217
490	217
496	217
H4000-Serie	
4105 DT Turbo	217
H5000-Serie	
5105	217
5110	217
5110 Turbo	217
5116 Turbo	217
H6000-Serie	
6115, 6115 T Elite	217
6125	217
6130	217
6135	217
6136	217
6155	217
6160 Turbo	217
6165 Master	217
6170 Turbo	217
6190 Master	218
Prince-Serie	
325	218
335	218
435	218
445	218
R6 Serie	
R 6.170 VRT	218
SX-Serie	
1200	218
1350	218
1500	218
1600	218
1800	218
2000	218
T-Serie	
5200	218
6200	218
7700	218
9200	218
XA-Serie	
XA 76	218
XA 86	218
XA 606	219
XA 607	219
XA 655	219
XA 656	219
XA 657	219
XA 658	219
XB-Max-Serie	
XB Max 85	219
XB Max 100	219
XB-Serie	
XB 85 Euro II	219
XB 95 Euro II	219
XE-Serie	
XE 55 Tradition	219
XE 70 Tradition	219
XF-Serie	
XF 75	219
XL-Serie	
XF 130	219
XF 140	220

OEM BRAND - TYPE	PAGE
XF 150	220
XF 150.7	220
XF 160	220
XF 165.7	220
XF 175	220
XF 180.7	220
XF 185	220
XM-Serie	
XM 100	220
XM 120	220
XN-Serie	
XN 706	220
XN 707	220
XN 708 (Turbo)	220
XS-Serie	
XS 75	221
XS 100	221
XT-Serie	
XT 95	221
XT 105	221
XT 110	221
XT 115	221
XT 130	221
XT 908	221
XT 909	221
XT 910.4	221
XT 910.6	221
XT 911	221
XT 913	221
ISEKI TRACTORS	
2000-Serie	
2120	222
3000-Serie	
3030	222
4000-Serie	
4370	222
5000-Serie	
5035 AL	222
5140 AL	222
FG-Serie	
FG 15 H	222
MT-Serie	
MT 200	222
MT 250	222
MT 300	222
SFH-Serie	
SFH 220	222
SFH 240	222
SF-Serie	
SF 200	222
SF 230	222
SF 300	222
SF 303	222
SF 330	222
SF 333	222
SF 370	222
SGR-Serie	
SGR 17	223
SGR 19	223
SGR 22	223
SG-Serie	
SG 13	223
SG 15 H	223
SG 17	223
SG 153	223
SG 173 H	223

OEM BRAND - TYPE	PAGE
SL-Serie	
SL 14 (Hydro)	223
SXG-Serie	
SXG 15 H	223
SXG 19 H	223
SXG 22	223
TA-Serie	
TA 530	223
TA 538	223
TE-Serie	
TE 3210	223
TE 4270	223
TE 4270 F	223
TE 4350 A	223
TE 4370	223
TF-Serie	
TF 317	223
TF 321	224
TF 325	224
TF 330	224
TG-Serie	
TG 5330	224
TG 5390	224
TG 5470	224
TH-Serie	
TH 4260 FH	224
TH 4290 FH	224
TH 4330 FH	224
TJ-Serie	
TJ 75	224
TK-Serie	
TK 532	224
TK 538	224
TK 538 HST	224
TMG-Serie	
TMG 18	224
TM-Serie	
TM 215	224
TM 217	224
TM 223	224
TM 3200	224
TM 3240	224
TM 3265	224
T-Serie	
T 525	225
TS-Serie	
TS 1510	225
TS 1910	225
TS 3110	225
TS 4370	225
TS 4510	225
TU-Serie	
TU 315	225
TU 320	225
TU 325	225
TXG-Serie	
TXG 23	225
TX-Serie	
TX 1500	225
TX 2160 (HST)	225
TX 3210	225
JCB	
Fastrac-Serie	

OEM BRAND - TYPE	PAGE
125	225
130	225
135	225
145	226
150 T	226
155	226
155 T	226
185 T	226
1135	226
2115	226
2125	226
2135	226
2140	226
2150	226
3155	226
3185	226
3220	226
3230	227
JOHN DEERE	
5D Serie	
5045D	232
5055D	232
5E Serie	
5045E	232
5055E	232
5065E	232
5075E	232
5083E	232
5093E	232
5101E	232
5EN Serie	
5083EN	232
5093EN	232
5101EN	232
5G Serie	
5080G	233
5080GF	233
5080GV	233
5090G	233
5090GF	233
5090GH	233
5090GV	233
5100GF	233
5100GV	233
5M Serie	
5065M	233
5070M	233
5075M	233
5080M	233
5085M	233
5090M	233
5095M	233
5100M	233
5105M	233
5R Serie	
5080R	233
5090R	233
5100R	233
5RN Serie	
5080RN	234
5090RN	234
5100RN	234
6D Serie	
6100D	234
6115D	234
6130D	234
6140D	234
8R Serie	
8225R	234
8245R	234
8270R	234
8295R	234
8320R	234
8345R	234
8RT Serie	
8295RT	234
8320RT	234
8345RT	235
200 Serie	
210LJ	231
600 Serie	
650	235
655	235
670	235
700 Serie	
750	235
755	235
756	235
770	235
790	235
800 Serie	
820	235
830	235
850	235
855	235
856	235
870	235
900 Serie	
900HC	236
940	236
950	236
955	236
970	236
990	236
1000 Serie	
1470	227
1010	236
1020	236
1030	236
1040	236
1050	236
1070	236
1120	236
1130	236
1140	236
1250	237
1350	237
1450	237
1520	237
1530	237
1550	237
1630	237
1640	237
1650	237
1750	237
1830	237
1850	237
1950	237
2000 Serie	
2254	227
2256	227
2258	227
2264	227
2266	227
2266E	227
2000	238
2005	238
2010	238
2020	238
2030	238
2040	238
2040, 2040F/S	238
2100	238
2120	238
2120 CDN	238
2130	238
2140	238

OEM BRAND - TYPE	PAGE
2140, 2140DT	238
2150	238
2155	239
2200	239
2210	239
2240	239
2250	239
2255	239
2300	239
2305	239
2320	239
2345F	239
2350	239
2355	239
2355N	239
2400	239
2440	240
2450	240
2510	240
2520	240
2550	240
2555	240
2630	240
2640	240
2650	240
2750	240
2755	240
2840	240
2850	240
2855N	241
2900	241
2940	241
2950	241
2955	241
3010	241
3000 Serie	
3300	227
3020	241
3040	241
3050	241
3055	241
3120	241
3130	241
3140	241
3150	242
3155	242
3203	242
3255	242
3320	242
3350	242
3520	242
3640	242
3650	242
3720	242
4000 Serie	
4700	231
4710	232
4000	242
4010	242
4020	242
4030	243
4040	243
4050	243
4055	243
4100	243
4110	243
4115	243
4120	243
4200	243
4210	243
4230	243
4240	243
4250	244
4255	244
4300	244
4310	244
4320	244
4400	244
4410	244
4430	244
4440	244

OEM BRAND - TYPE	PAGE
4450	244
4455	244
4500	245
4510	245
4520	245
4555	245
4560	245
4600	245
4610	245
4620	245
4630	245
4640	245
4650	245
4700	246
4710	246
4720	246
4755	246
4760	246
4840	246
4850	246
4955	246
4960	246
5000 Serie	
5010	246
5020	246
5200	247
5210	247
5215	247
5220H	247
5300	247
5300N	247
5310	247
5310N	247
5315	247
5400	247
5400N	247
5410	247
5410N	247
5415	248
5415H	248
5500	248
5500N	248
5510	248
5510N	248
5603	248
5615	248
5625	248
5715	248
5715HC	248
5003 Serie	
5103	248
5203	248
5303	248
5403	249
5503	249
5005 Serie	
5105	249
5205	249
5020 Serie	
5220	249
5320	249
5420	249
5520	249
5620	249
5720	249
5820	249
5025 Serie	
5225	249
5325	249
5425	250
5525	250
6000 Serie	
6010	250
6010 SE	250
6030	250
6100	250
6100 SE	250

OEM BRAND - TYPE	PAGE
6110	250
6110 SE	250
6110L	250
6120L	250
6200	251
6200 SE	251
6210	251
6210 SE	251
6210L	251
6215	251
6220L	251
6300	251
6300 SE	251
6310	251
6310 SE	251
6310L	251
6320L	252
6400	252
6400 SE	252
6405	252
6410	252
6410 SE	252
6410L	252
6420L	252
6500	252
6506	252
6510	252
6510 SE	253
6510L	253
6515	253
6520	253
6520L	253
6600	253
6605	253
6610	253
6610 SE	253
6620	253
6800	254
6810	254
6900	254
6910	254
6910S	254
6003 Serie	
6403	254
6603	254
6015 Serie	
6215	254
6415	254
6615	254
6715	254
6020 Serie	
6020	255
6020 SE	255
6120	255
6120 SE	255
6220	255
6220 SE	255
6320	255
6320 SE	255
6420	255
6420 SE	256
6420S	256
6520 SE	256
6620 SE	256
6820	256
6920	256
6920S	256
6030 Serie	
6130	256
6230	256
6230 Premium	257
6330	257
6330 Premium	257
6430	257
6430 Premium	257
6530	257
6530 Premium	257
6534	257
6534 Premium	257

OEM BRAND - TYPE	PAGE
6630	257
6630 Premium	257
6830	257
6830 Premium	258
6930	258
6930 Premium	258
7000 Serie	
7020	258
7130	258
7130 Premium	258
7200	258
7210	258
7220	258
7230	258
7230 Premium	258
7320	259
7330 Premium	259
7400	259
7405	259
7410	259
7420	259
7430 Premium	259
7500	259
7510	259
7520	259
7530 Premium	260
7600	260
7610	260
7630	260
7700	260
7710	260
7720	260
7730	260
7800	260
7810	261
7820	261
7830	261
7920	261
7930	261
8000 Serie	
8100	261
8100T	261
8110	261
8110T	262
8120	262
8120T	262
8200	262
8200T	262
8210	262
8210T	262
8220	262
8220T	262
8300	262
8300T	262
8310	263
8310T	263
8320	263
8320T	263
8400	263
8400T	263
8410	263
8410T	263
8420	263
8420T	263
8440	264
8450	264
8520	264
8520T	264
8560	264
8570	264
8630	264
8640	264
8650	264
8760	264
8770	265
8850	265
8870	265
8960	265
8970	265
8030 Serie	

OEM BRAND - TYPE	PAGE
8130	265
8230	265
8230T 8230T	265
8330	265
8330T	265
8430	265
8430T	266
8530	266
9000 Serie	
9400	227
9450	227
9500	227
9550	228
9550SH	228
9560	228
9560 STS	228
9560SH	228
9600	228
9650	228
9650 CTS	228
9660	228
9660 CTS	228
9660 STS	229
9750 STS	229
9760 STS	229
9860 STS	229
9100	266
9120	266
9200	266
9220	266
9300	266
9300T	266
9320	266
9320T	267
9400	267
9400T	267
9420	267
9420T	267
9520	267
9520T	267
9620	267
9620T	267
9010 Serie	
9410	229
9510	229
9610	229
9030 Serie	
9230	268
9330	268
9430	268
9530	268
9630	268
9030T Serie	
9430T	268
9530T	268
9630T	268
9050 STS Serie	
9650 STS	229
9070 STS Serie	
9570 STS	229
9670 STS	229
9770 STS	230
9870 STS	230
C 600 Serie	
C670	230
CTS Serie	
CTS	230
CTSII	230
S 500 Serie	
S560	230
S 600 Serie	
S690	230

OEM BRAND - TYPE	PAGE
T 500 Serie	
T550	230
T560	230
T 600 Serie	
T660	230
T670	230
W 500 Serie	
W540	230
W550	231
W 600 Serie	
W650	231
W660	231
WTS Serie	
9540 WTS	231
9560 WTS	231
9580 WTS	231
9640 WTS	231
9660 WTS	231
9680 WTS	231
KOEDEL & BOEHM	
Combines	
Combi-Extra	268
Combi-Spezial	268
Combi-Standard	268
Corall	268
Cornett	268
Favorit	268
Hydromat	269
Rex	269
Rubin	269
KRAMER TRACTORS	
400-Serie	
400	269
411	269
414	269
415	269
440	269
500-Serie	
514	269
550	269
700-Serie	
714	269
800-Serie	
814	269
900-Serie	
914	269
1000-Serie	
1014	269
1214	269
KL-Serie	
330	269
350	270
360	270
400	270
450, 450S	270
550	270
600	270
UF-Serie	
900	270
1000	270
1001	270
1003	270

OEM BRAND - TYPE	PAGE
KRIEGER TRAKTORS	
K-Serie	
50, 50A	270
60, 60A	270
70 A	270
70, 70A	270
75 A	270
KS-Serie	
28, 28A	270
33, 33A	270
42, 42A	271
50, 50A	271
55A	271
KTK-Serie	
40	271
52	271
60	271
KRONE	
Big-Serie	
Big M	271
Big M II	271
Big X V12	271
Big X V8	271
KUBOTA	
B1000-Serie	
B1200	271
B1400	271
B1402	271
B1410	271
B1500	271
B1502	271
B1600	271
B1610	271
B1700	271
B1702	272
B1902	272
B2000-Serie	
B2100	272
B2201	272
B2400	272
B2410 HSE/HSD/HSDB	272
B2710 HSD	272
B2910 HSD	272
B5000-Serie	
B5000	272
B5001	272
B5100	272
B5200	272
B6000-Serie	
B6001	272
B6100	272
B6200	272
B7000-Serie	
B7000	272
B7001	272
B7100	272
B7200	272
B7400 HSD	272
B7500 DT/HSD	272
B8000-Serie	
B8100	273
B8200	273
BX-Serie	
1800 D/E	273
2200 D/E	273
D-Serie	
D 950 B	273
G/GL/GV-Serie	
2	273
2-HST	273
K/KGP/KHP-Serie	
008	273
008-3	273
KH-Serie	
001.1D	273
005	273
007	273
008	273
008-1	273
008-2, 008-3	273
010 (SN 51041)	273
011	273
012	273
014	273
015	274
016W	274
018	274
020	274
021	274
024	274
026	274
027	274
028	274
030	274
031	274
033	274
035	274
036	274
040	274
041	274
045	274
050	275
051	275
055	275
060	275
066	275
090	275
10 (SN 51042 ->)	275
101	275
130	275
151	275
170 L	275
191	275
61	275
KX-Serie	
14	275
21	275
24	275
26	275
27	275
30	275
33	275
36, 36 G/HG	275
40	276
41 - 2	276
41 - 2SV	276
41 H	276
41, 41 G/HG	276
41-2 S	276
45	276
61 - 2	276
61 - 2 S	276
61, 61 G/HG	276
71	276
71 H	276
91 - 2	276
101	276
101 H (SN 11313)	276
101 H (SN 11314)	276
101-3	276
121 -3R3	276
121- 3R4A	276
121- 3S3	276
121- 3S4A	276
121-2	276

OEM BRAND - TYPE	PAGE
121-3	276
121-3 R4 / R4A	277
121-3 S4 / S4A	277
151	277
151 H (SN 10610)	277
151 H (SN 10611 ->)	277
161 - 2	277
161 - 3	277
161 - 3 R2	277
161 - 3 S1	277
161 - 3 S2	277
251 Alfa	277
L 100-Serie	
L 185 DT	277
L175	277
L185, 185DT	277
L 200-Serie	
L200	277
L210	277
L225, 225DT	277
L235	277
L245, 245HC	277
L245DT	277
L260	278
L275	278
L285	278
L295, 295DT	278
L 300-Serie	
L305	278
L345, 345W	278
L345/II	278
L355SS	278
L1000-Serie	
L1500	278
L1501	278
L1511	278
L1801	278
L1802	278
L2000-Serie	
L2000	278
L2002	278
L2202	278
L2402	278
L2600	278
L2600 DT/F	278
L2601	278
L2602	278
L2800DTF	278
L2800DTR	279
L2800FF	279
L2800FR	279
L2802	279
L2850	279
L2850DT	279
L2850F	279
L2850GST	279
L2850L	279
L2850R	279
L2900DT/GST	279
L2900F	279
L3000-Serie	
L3000 DT/F	279
L3001	279
L3010DT/GST	279
L3010F	279
L3130	279
L3202	279
L3250	279
L3250/DS	279
L3350	279
L3400DTF	279
L3400DTR	279
L3400FF	279
L3400FR	280
L3410DT/GST	280
L3430	280
L3600	280

OEM BRAND - TYPE	PAGE
L3600DT/GST	280
L3602	280
L3710DT/GST	280
L3750	280
L3830	280
L4000-Serie	
L4150	280
L4200	280
L4200DT/GST	280
L4202	280
L4300F/DT	280
L4310F/DT/GST/GSTC	280
L4330	280
L4630	280
L5000-Serie	
L5030	280
L5450DT	280
M-Serie	
M 95S	280
M105S	280
M4050	281
M4050DT	281
M4500	281
M4500DT	281
M4700	281
M4700DT	281
M4800	281
M4900	281
M5400	281
M5700SDN	281
M8200	281
M9000	281
MX5000F/DT	281
R-Serie	
310, 310 B/H	281
400/B/BU	281
410, 410 B	281
420 LS	281
420, 420 B	281
510, 510 B	281
520, 520 B	281
520S1	281
520S2	282
RW-Serie	
25	282
30	282
ST-Serie	
ST-25	282
ST-30	282
U-Serie	
35	282
ZD-Serie	
321	282
326	282
331	282
LAMBORGHINI	
Agile	
660	282
770	282
880	282
990	282
Champion	
120	282
150	282
160	282
180	283
200	283
Crono	
554-50, 554-50 DTA	283

OEM BRAND - TYPE	PAGE
564-60 DTA	283
574-70 DTA	283
C-Serie	
C 340	283
C 350	283
C 352, C 352 L/S/SL	283
C 483	283
C 503	283
C 503 S	283
C 553 S	283
C 554 (Compact Ergomatic)	283
C 583	283
C 603	283
C 653	283
C 664 (Ergomatic)	283
C 674-70 (Ergomatic)	283
C 683	283
C 684	284
C 774-80 (Ergomatic)	284
Formula	
105	284
115	284
135	284
Premium	
850	284
950	284
1040	284
1050	284
1060	284
1100	284
1300	284
Racing	
165	284
190	284
195	284
R-Serie	
R 226	285
R 230 (S)	285
R 235 (DT)	285
R 240	285
R 340	285
R 345	285
R 350	285
R 360	285
R 365	285
R 480	285
R 483 DT	285
R 485	285
R 503 (S/DTS)	285
R 550 DT	285
R 574 - 60N/DT	285
R 583 DT	285
R 600 (DT)	285
R 603 (DT)	285
R 653 (DT)	285
R 654 (DT)	285
R 660 (DT)	285
R 660 Frutteto	286
R 674	286
R 674.5	286
R 674.70	286
R 683 DT	286
R 684 (DT)	286
R 700 (DT)	286
R 704 (DT)	286
R 754 (DT) Ergonomic	286
R 774	286
R 774-80 Grandprix	286
R 775 Frutteto, Vigneto	286
R 784 (DT)	286
R 804 (DT)	286
R 854 (DT)	286
R 874-80 Turbo	286
R 874-90 Turbo	286
R 904 (DT)	286
R 955 (DT)	287
R 956 (DT)	287
R 1056 (DT)	287

OEM BRAND - TYPE	PAGE
R 1106 (DT)	287
R 1156 (DT)	287
R 1256 (DT)	287
R 1306 Turbo (DT)	287
R 1356 (DT)	287
R 1506 Turbo (DT)	287
R 1556 (DT)	287
R 1706 Turbo (DT)	287
R 6.130	287
R 6.140	287
R 6.150	287
R 6.150.7	287
R 6.150.7 VRT	287
R 6.160	287
R 6.165.7	288
R 6.165.7 VRT	288
R 6.170.7 VRT	288
R 6.175	288
R 6.185	288
R 6110 (DT)	288
R 7.210.DCR	288
R 8.215	288
R 8.230	288
R 8.265	288
R 8.270	288
Runner	
250 DTA	288
350 DTA	288
450 DTA	288
Sprint	
654-55	288
664-60	288
664-65	289
674-70	289
684-85	289
Victory	
230	289
260	289
275	289
LANDINI (ARGO)	
60 Series EPA1	
5860	289
6860	289
7860	289
8860	289
60 Series EPA2	
5865	289
6865	289
7860	289
8860	289
8865	289
4000 Serie	
4000	290
4500	290
4500 Super	290
4830F	290
5000 Serie	
5000	290
5500 C / CL / CS	290
5530	290
5560L	290
5830, 5830/2, 5830/4	290
5840/2, 5840/4	290
6000 Serie	
6000	290
6030 F2 / F4	290
6040/2, 6040/4	290
6060F	290
6505	290
6530 F2 / F4 / L4 / V2 / V4	290
6560	290
6580	290
6650	290

OEM BRAND - TYPE	PAGE
6830	291
6840	291
6860	291
6880	291
7000 Serie	
7000	291
7500	291
7530, 7530 F2/F4	291
7550, 7550/2, 7550/4	291
7560	291
7580	291
7800C	291
7830/2, 7830/4	291
7860/2, 7860/4	291
7880	291
8000 Serie	
8500	291
8530 F2 / F4 / L4	291
8530/2, 8530/4	291
8550, 8550/2, 8550/4	291
8560	291
8800	292
8830, 8830/2, 8830/4	292
8850, 8850/2, 8850/4	292
8860	292
8880	292
9000 Serie	
9080	292
9800	292
9880	292
10000 Serie	
10000, 10000 S2/S4	292
10800	292
11000 Serie	
11500 C	292
11500 DT	292
11800	292
12000 Serie	
12000	292
12500 /DT	292
13000 Serie	
13000 /DT	292
14000 Serie	
14500	293
Advantage	
55 F/V	293
60 F/V	293
65 V/GT	293
75 F/FGT/V	293
85 F/GT	293
95 GT	293
Alpine	
65	293
75	293
85	293
Atlantis	
70	293
75	293
80	293
85	293
90	293
100	293
Atlas	
70	294
75	294
80	294
85	294
90	294
100	294

OEM BRAND - TYPE	PAGE
Blizzard	
50	294
60	294
65	294
75	294
85	294
95	294
Discovery	
65	294
85	294
Ghibli	
80	294
85 TIER2	294
90	294
95 TIER2	295
100	295
105 TIER2	295
Globalfarm	
90	295
95	295
100	295
105	295
Globus	
50	295
55	295
60	295
65	295
70	295
75	295
80	295
Landpower	
115 Blue	295
125 Tdi	296
130 Blue	296
135 Tdi	296
145 Tdi	296
165 Tdi	296
185 Tdi	296
Landpower Tier 3	
125	296
135	296
145	296
165	296
180	296
Legend	
105	296
115	296
115 New	296
120 New	297
125 New Series TDI	297
130	297
130 New	297
135 New Series TDI	297
140 New	297
145	297
145 New Series TDI	297
160 New	297
165	297
165 New Series TDI	297
180 New	297
185 New Series TDI	297
Mistral	
40 (EPA 1)	298
40 America	298
45 (EPA 1)	298
45 America	298
50 (EPA 1)	298
50 America	298
55 (EPA 1)	298
55 (EPA 2)	298
55 America	298
Mythos	
90	298

OEM BRAND - TYPE	PAGE
100	298
105 TIER 2	298
110	298
115 TIER 2	298
New Trekker	
75	299
85	299
95	299
105	299
New Trekker Compact	
CF60	299
CF70	299
Powerfarm	
60	299
75	299
85	299
95	299
105	299
115 Green	299
Powermaster	
180	299
190	299
200	299
210	299
220	300
230	300
Rex	
60 V	300
65 V	300
80 V	300
90	300
100	300
Rex Orchard	
60 Orchard	300
65 Orchard	300
70 Orchard	300
80 Orchard	300
90 Orchard	300
100 Orchard	300
Rex Orchard Tier 2	
60 Orchard Tier 2	300
70 Orchard Tier 2	300
75 Orchard Tier 2	300
80 Orchard Tier 2	301
85 Orchard Tier 2	301
95 Orchard Tier 2	301
105 Orchard Tier 2	301
Rex Vineyard	
70 V	301
Rex Vineyard New Generation	
75V-S	301
80V-S	301
85V-S	301
Rex Vineyard Tier 2	
75 V	301
85 V	301
Technofarm	
60	301
70	301
75	301
80	301
Trekker	
C70	301
C80	302
C90	302
C100	302
CF70	302
CF80	302
CF90	302
CFL70	302

OEM BRAND - TYPE	PAGE
CFL80	302
CFL90	302
Trekker Compact	
CF60	302
CF70	302
Vision	
80 T/TP	302
85 TIER2	302
90 T/TP	302
95 TIER2	302
100 T/TP	302
105 TIER2	303
LEYLAND TRACTORS	
100-Serie	
154	303
200-Serie	
244	303
245	303
253	303
255	303
262	303
270	303
272	303
282	303
285	303
300-Serie	
302	303
342	303
344	303
384	303
400-Serie	
485	303
500-Serie	
502	304
546	304
600-Serie	
602	304
604	304
700-Serie	
702	304
704	304
800-Serie	
802	304
804	304
2000-Serie	
2100	304
4000-Serie	
4100	304
LINDNER TRACTORS	
900-Serie	
948, 948 A	304
958, 958 A	304
1000-Serie	
1400	304
1450	304
1500	304
1600	305
1650	305
1750	305
Geotrac	
50	305
60	305
63 Alpin	305

OEM BRAND - TYPE	PAGE
65	305
70	305
73 Alpin	305
75	305
80	305
83	305
85	305
93	305
100	305
103	305
Unitrac	
55	305
65	305
75	305
78	306
95	306
100	306
MARSHALL TRACTORS	
100-Serie	
100	306
110	306
115	306
125-4	306
135	306
184	306
300-Serie	
302	306
500-Serie	
502	306
600-Serie	
602	306
604	306
642	306
644	306
700-Serie	
702	306
704	306
742	306
744	307
752	307
754	307
800-Serie	
802	307
804	307
842	307
844	307
852	307
854	307
900-Serie	
904	307
944	307
954	307
MASSEY-FERGUSON	
20-Serie	
MF 24	307
MF 27	307
MF 29	307
MF 25	311
30-Serie	
MF 30	307
MF 32	308
MF 34	308
MF 36	308
MF 38	308
MF 30	311
MF 35	311
MF 35X	311

OEM BRAND - TYPE	PAGE
40-Serie	
MF 40	308
MF 42	308
60-Serie	
MF 65	311
130-Serie	
MF 130	311
MF 132S	311
MF 133	311
MF 134V	311
MF 135 FR	311
MF 135 UK	311
MF 139	311
140-Serie	
MF 142S	311
MF 145	312
MF 145 MK III	312
MF 145V	312
MF 148 FR	312
MF 148 UK	312
150-Serie	
MF 152	312
MF 154 S/V/F	312
MF 155	312
MF 158	312
MF 158 MK III	312
MF 158 V/S/F	312
160-Serie	
MF 164 V/S/F	312
MF 165 FR	312
MF 165 MK III FR	312
MF 165 UK	312
MF 168 FR	313
MF 168 MK III, F/S/ FR	313
MF 168 UK	313
170-Serie	
MF 174 F/S/V	313
MF 175	313
MF 175S	313
MF 177	313
MF 178	313
180-Serie	
MF 184	313
MF 185 FR	313
MF 185 UK	313
MF 188 FR	313
MF 188 UK	313
190-Serie	
MF 194	313
MF 194 F/S	313
230-Serie	
MF 230 UK	313
MF 231	313
MF 231S	314
MF 233	314
MF 234S	314
MF 235 FR	314
MF 235S	314
240-Serie	
MF 240 UK	314
MF 241S	314
MF 245 FR	314
250-Serie	
MF 250 FR	314
MF 250 UK	314
MF 253 IT	314
MF 253 UK	314
MF 254	314
MF 255	314

OEM BRAND - TYPE	PAGE
260-Serie	
MF 260	314
MF 261	314
MF 263 UK	314
MF 263T	314
MF 264T	314
MF 265	315
MF 265S	315
270-Serie	
MF 271	315
MF 273	315
MF 274	315
MF 274 S/SK	315
MF 275	315
280-Serie	
MF 281	315
MF 283	315
MF 284	315
MF 285	315
MF 285S	315
290-Serie	
MF 290	315
MF 293	315
MF 294	315
MF 298 FR	315
MF 298 UK	315
330-Serie	
MF 333	315
MF 334V	315
340-Serie	
MF 340	316
MF 342	316
350-Serie	
MF 350	316
MF 352	316
MF 353	316
MF 354 F/S/V	316
MF 355	316
MF 360	316
MF 362	316
MF 362N	316
MF 363	316
MF 364 F/S/V	316
MF 365	316
370-Serie	
MF 372N	316
MF 373	317
MF 374 F/S/V	317
MF 375	317
MF 375E	317
MF 377FS	317
380-Serie	
MF 382N	317
MF 383	317
MF 384 F/S/V	317
MF 387	317
MF 387FS	317
390-Serie	
MF 390	317
MF 390E	317
MF 390T	317
MF 393	317
MF 394	317
MF 397	318
MF 397FS	318
MF 397T	318
MF 398	318
MF 399	318
400-Serie	
MF 410	318
MF 415	318

OEM BRAND - TYPE	PAGE
MF 420	318
MF 425	318
MF 430	318
MF 435	318
MF 440	318
MF 445	318
MF 460	318
MF 465	318
MF 475	319
MF 481	319
MF 492	319
500-Serie	
MF 550	319
MF 560	319
MF 565	319
MF 575	319
MF 590	319
MF 592	319
MF 595	319
MF 595 MK II	319
600-Serie	
MF 650	319
MF 660	319
MF 675 FR	319
MF 675 UK	319
MF 680	319
MF 690 FR	320
MF 690 UK	320
MF 698	320
MF 698T	320
MF 699	320
1000-Serie	
MF 1004	320
MF 1004T	320
MF 1007	320
MF 1014	320
MF 1080	320
MF 1114	320
MF 1134	320
1200-Serie	
MF 1200	320
MF 1250	320
1300-Serie	
MF 1325	320
MF 1335	321
MF 1345	321
2000-Serie	
MF 2205	321
MF 2210	321
MF 2220	321
MF 2225	321
MF 2230	321
MF 2235	321
MF 2405	321
MF 2410	321
MF 2415	321
MF 2430	321
MF 2435	321
MF 2440	321
MF 2620	321
MF 2625	321
MF 2640	321
MF 2645	321
MF 2680	322
MF 2685	322
MF 2720	322
MF 2725	322
3000-Serie	
MF 3050	322
MF 3060	322
MF 3065	322
MF 3070	322
MF 3075	322
MF 3080	322
MF 3085	322
MF 3090	322

OEM BRAND - TYPE	PAGE
MF 3095	322
3100-Serie	
MF 3115	323
MF 3120	323
MF 3125	323
3300-Serie	
MF 3315	323
MF 3325	323
MF 3330	323
MF 3340	323
MF 3350	323
MF 3355	323
3400-Serie	
MF 3425	323
MF 3435	323
MF 3445	323
MF 3455	323
3600-Serie	
MF 3610	324
MF 3615	324
MF 3625	324
MF 3630	324
MF 3635	324
MF 3645	324
MF 3650	324
MF 3655	324
MF 3670	324
MF 3680	324
MF 3690	325
4200-Serie	
MF 4215	325
MF 4220	325
MF 4225	325
MF 4235	325
MF 4240	325
MF 4245	325
MF 4255	325
MF 4260	325
MF 4265	325
MF 4270	325
4300-Serie	
MF 4315	326
MF 4320	326
MF 4325	326
MF 4335	326
MF 4345	326
MF 4355	326
MF 4360	326
MF 4365	326
MF 4370	326
4400-Serie	
MF 4435	326
MF 4445	326
MF 4455	326
5300-Serie	
MF 5335	327
MF 5340	327
MF 5355	327
MF 5360	327
MF 5365	327
5400-Serie	
MF 5425	327
MF 5435	327
MF 5445	327
MF 5455	327
MF 5460	328
MF 5465	328
MF 5470	328
MF 5475	328
MF 5480	328
6100-Serie	
MF 6110	328
MF 6120	328

OEM BRAND - TYPE	PAGE
MF 6130	328
MF 6140	328
MF 6150	328
MF 6160	329
MF 6170	329
MF 6180	329
MF 6190	329
6200-Serie	
MF 6235	329
MF 6245	329
MF 6255	329
MF 6260	329
MF 6265	329
MF 6270	329
MF 6280	330
MF 6290	330
6400-Serie	
MF 6445	330
MF 6455	330
MF 6460	330
MF 6465	330
MF 6470	330
MF 6475	331
MF 6480	331
MF 6485	331
MF 6490	331
MF 6495	331
MF 6497	331
MF 6499	332
7200-Serie	
MF 7242	308
MF 7244	308
MF 7245 Activa	308
MF 7246 Activa	308
MF 7250	308
MF 7252	308
MF 7254	308
MF 7256	309
MF 7256 Cerea	309
MF 7260	309
MF 7270	309
MF 7272	309
MF 7272 Cerea	309
MF 7274 Cerea	309
MF 7276	309
MF 7278 Cerea	309
MF 7280 Centora	309
MF 7282 Centora	310
7400-Serie	
MF 7465	332
MF 7475	332
MF 7480	332
MF 7485	332
MF 7490	332
MF 7495	332
8100-Serie	
MF 8110	333
MF 8120	333
MF 8130	333
MF 8140	333
MF 8150	333
MF 8160	333
MF 8170	333
MF 8180	333
8200-Serie	
MF 8210	333
MF 8220	333
MF 8240	333
MF 8250	334
MF 8260	334
MF 8270	334
MF 8280	334
8400-Serie	
MF 8450	334
MF 8460	334
MF 8470	334

OEM BRAND - TYPE	PAGE
MF 8480	334
8500-Serie	
MF 8560	310
MF 8570	310
MF 8590	310
8600-Serie	
MF 8650	335
MF 8660	335
MF 8670	335
MF 8680	335
MF 8690	335
8700-Serie	
MF 8780	310
MF 8780X	310
9000-Serie	
MF 9240	335
9600-Serie	
MF 9690	310
MF 9690 Citius	310
MF 9695 Citius	310
9700-Serie	
MF 9790	310
MF 9790 Citius	310
MF 9795 Citius	310
9800-Serie	
MF 9895	311
TEF Serie	
TEF 20	335
MCCORMICK (LANDINI-ARGO)	
C Serie	
C 50	335
C 60	335
C 70	335
C 80	335
C 90	335
C 100	336
CL Serie (T2)	
C 60 L	336
C 70 L	336
C 75 L	336
C 80 L	336
CL Serie (T3)	
C 65 L	336
C 75 L	336
C 85 L	336
C-Max Serie	
C-Max 60	336
C-Max 75	336
C-Max 85	336
C-Max 95	336
C-Max 105	336
C-Max T3 Serie	
C-Max 75 T3	336
C-Max 80 T3	337
C-Max 90 T3	337
C-Max 100 T3	337
C-Max 105 T3	337
C-Straddle Serie	
C 50	337
C 60	337
C 70	337
C 80	337
C 90	337
C100	337
CX-L Serie	

OEM BRAND - TYPE	PAGE
CX65L	337
CX75L	338
CX85L	338
CX-L Tier 3 Serie	
CX60L	338
CX70L	338
CX80L	338
CX85L	338
CX-LC Tier 3 Serie	
CX60LC	338
CX70LC	338
CX80LC	338
CX85LC	338
CX-Serie	
CX 50	338
CX 60	338
CX 70	338
CX 75	338
CX 80	339
CX 85	339
CX 90	339
CX 95	339
CX100	339
CX105	339
CX110	339
F-Series Tier 1	
F 60	339
F 70	339
F 80	339
F 90	339
F100	339
F-Series Tier 2	
F 60	339
F 70	340
F 75	340
F 80	340
F 85	340
F 95	340
F105	340
F-Series Tier 3	
F 65	340
F 75	340
F 80	340
F 90	340
F100	340
F105	341
G Serie	
G 25	341
G 30	341
G 31R	341
GM Serie	
GM 40 (T1)	341
GM 40 (T2)	341
GM 40 (T3)	341
GM 45 (T1)	341
GM 45 (T2)	341
GM 45 (T3)	341
GM 50 (T1)	341
GM 50 (T2)	341
GM 50 (T3)	341
GM 55 (T1)	341
GM 55 (T2)	341
GM 55 (T3)	341
G-Max Serie	
G-Max 115	341
G-Max 130	342
G-Max 160	342
GX Serie	
GX40 - H	342
GX45 - H	342
GX50 - H	342
GX55 - H	342

OEM BRAND - TYPE	PAGE
MB Series	
MB85	342
MC Power 6 Serie	
MC 120	342
MC 135	342
MC-Serie	
MC 80	342
MC 90	342
MC 95	342
MC100	342
MC105	343
MC105 Inject. Méca	343
MC115	343
MC115 Inject. Méca	343
MC120	343
MC130	343
MC135	343
MTX Serie	
MTX 110	343
MTX 120	343
MTX 125	343
MTX 135	343
MTX 140	343
MTX 145	344
MTX 150	344
MTX 155	344
MTX 165	344
MTX 175	344
MTX 185	344
MTX 200	344
T Serie	
T 70	344
T 75	344
T 80	344
T 85	344
T 90	344
T 95	344
T100	344
T105	344
TTX Serie	
TTX 190	345
TTX 210	345
TTX 230	345
V Serie	
V 60	345
V 65	345
V 70	345
V 75	345
V 80	345
V 85	345
XTX Serie	
XTX 145	345
XTX 165	345
XTX 185	345
XTX 200	345
XTX 215	345
ZTX Serie	
ZTX 230	346
ZTX 260	346
ZTX 280	346
MENGELE (CNH GLOBAL/MENGELE)	
Mammut-Serie	
5800	346
6300	346
6800	346
7300	346
7800	346
SF-Serie	
4000	346
5200	346
5500	346
5600	346
6000	346
6500	347
6600	347
7000	347
MERCEDES-BENZ (DC)	
MB trac-Serie	
65/70	347
95/105	347
700	347
800	347
900	347
900 Turbo	347
1000	347
1100	347
1300	348
1300 Turbo	348
1400 Turbo	348
1500 Turbo	348
1600 Turbo	348
1800 Intercooler	348
MINSK TRACTOR WORKS	
100 Serie	
255	348
310	348
320	348
320 A	348
355	348
415	348
422	348
422.1	348
455	348
465	348
550	348
552	348
560	348
562	348
622	349
622.1	349
800	349
821	349
900.3	349
920	349
920.3	349
921	349
921.3	349
922	349
922.3	349
923	349
923.3	349
923.4	349
923.5	349
925	349
950.3	349
952.3	349
1000 Serie	
1000	349
1020	349
1021.3	350
1022.3	350
1025.3	350
1220.1	350
1220.4	350
1221	350
1321	350
1507	350
2000 Serie	
2022	350
2022.3	350
2522 DB	350
2822 DC	350
3000 Serie	

OEM BRAND - TYPE	PAGE
2822 DC	350
3022.1	350
3022.1 DC	350
3222 DC	350
3520 DB	350
3522 DC	350
MUIR HILL TRACTORS	
MH-Serie	
101	350
111	351
141	351
161	351
171	351
NEUSON	
SD Serie	
SD1430	351
NEW HOLLAND (CNH GLOBAL)	
8000-Serie	
8630	359
Boomer Serie	
2030	359
2035	359
3040 CVT	359
3040 HST CAB	359
3045 CVT	359
3045 HST CAB	359
3050 CVT	359
CL Serie	
CL6060	351
CR Serie	
960	351
980	351
9060	351
9060 ELEVATION	352
9070 ELEVATION	352
9080	352
9080 ELEVATION	352
9090 ELEVATION	352
CS Serie	
CS 520	352
CS 540	352
CS 640	352
CS 660	352
CS6050	352
CS6060	352
CS6060H	352
CS6070	352
CS6080	352
CS6090	353
CSX Serie	
7040	353
7050	353
7050 HILLSIDE	353
7060	353
7070	353
7080	353
CX Serie	
720	353
740	353
760	353
780	353
820	353
840	353
860	354
880	354
8030	354
8040	354
8050	354
8060	354
8070	354
8080	354
8090	354
FR Serie	
FR9040	357
FR9050	357
FR9060	357
FR9080	357
FR9090	357
FX Serie	
FX 28	357
FX 30	357
FX 38	358
FX 40	358
FX 48	358
FX 50	358
FX 58	358
FX 60	358
FX300	358
FX375	358
FX450	358
G Serie	
G 170	359
G 190	359
G 210	359
G 240	359
L Serie	
60	360
65	360
75	360
85	360
95	360
M Serie	
100 (DT)	360
115 (DT)	360
135 (DT)	360
160 (DT)	360
T3000 Serie	
T3010	360
T3020	360
T3030	361
T3040	361
T4000 Serie	
T4020 De Luxe	361
T4020 Standard	361
T4020V	361
T4030 De Luxe	361
T4030 Standard	361
T4030F	361
T4030N	361
T4030V	361
T4040 De Luxe	361
T4040 Standard	361
T4040F	361
T4040N	361
T4040V	362
T4050 De Luxe	362
T4050 Standard	362
T4050F	362
T4050N	362
T4050V	362
T5000 Serie	
T5030	362
T5040	362
T5050	362
T5060	362
T5070	362
T6000 Serie	
T6010	362
T6020	362
T6030	362
T6030 POWER COMMAND	363
T6030 RANGE COMMAND	363

OEM BRAND - TYPE	PAGE
T6040	363
T6050	363
T6050 POWER COMMAND	363
T6050 RANGE COMMAND	363
T6060	363
T6070	363
T6070 POWER COMMAND	363
T6070 RANGE COMMAND	363
T6080 POWER COMMAND	363
T6080 RANGE COMMAND	364
T6090 POWER COMMAND	364
T6090 RANGE COMMAND	364
T7000 Auto Command Serie	
T7030 Auto Command	364
T7000 Serie	
T7030	364
T7040	364
T7050	364
T7060	364
T7070	364
T7500 Serie	
T7510	364
T7520	365
T7530	365
T7540	365
T7550	365
T8000 Serie	
T8010	365
T8020	365
T8030	365
T8040	365
T8050	365
T9000 Serie	
T9010	365
T9020	365
T9030	365
T9040	365
T9050	366
T9060	366
TC Serie	
TC5040	354
TC5050	354
TC5060	354
TC5070	354
TC5080	355
TC5080 HILLSIDE	355
TC18D	366
TC21D	366
TC24D	366
TC27D	366
TC27DA	366
TC31DA	366
TC35DA	366
TC40D	366
TC40DA	366
TC45D	366
TC45DA	366
TCE Serie	
TCE40	366
TCE45	366
TCE50	367
TCE55	367
TD Serie	
TD 55D	367
TD 60 STRADDLE MOUNT	367
TD 60D	367
TD 60D PLUS	367
TD 65D	367
TD 65F	367
TD 70 STRADDLE MOUNT	367
TD 70D	367
TD 70D PLUS	367
TD 75D	367
TD 75F	367
TD 80 STRADDLE MOUNT	367

OEM BRAND - TYPE	PAGE
TD 80D	368
TD 80D PLUS	368
TD 85D	368
TD 85F	368
TD 90 STRADDLE MOUNT	368
TD 90D	368
TD 90D PLUS	368
TD 95 STRADDLE MOUNT	368
TD 95D	368
TD 95D PLUS	368
TD4020F	368
TD4030F	368
TD4040F	368
TD5010	368
TD5020	368
TD5030	368
TD5040	369
TD5050	369
TF Serie	
42	355
44	355
46	355
76	355
78	355
TG Serie	
TG210	369
TG230	369
TG255	369
TG285	369
TJ Serie	
TJ275	369
TJ280	369
TJ325	369
TJ330	369
TJ375	369
TJ380	369
TJ425	369
TJ430	369
TJ450	369
TJ480	370
TJ500	370
TJ530	370
TL Serie	
TL 70	370
TL 70A	370
TL 80	370
TL 80A	370
TL 90	370
TL 90A	370
TL100	370
TL100A	370
TM Serie	
115	370
120	371
125	371
130	371
135	371
140	371
150	371
155	371
165	371
175	371
190	371
TN - FA Serie	
TN75FA	371
TN85FA	372
TN95FA	372
TN-A / TN-DA / TN -SA Serie	
TN55	372
TN55D	372
TN55S	372
TN55V	372
TN60A	372
TN60DA	372
TN60SA	372
TN65	372

OEM BRAND - TYPE	PAGE
TN65D	372
TN65F	372
TN65N	372
TN65S	372
TN65V	372
TN70	373
TN70A	373
TN70D	373
TN70DA	373
TN70F	373
TN70S	373
TN70SA	373
TN75	373
TN75A	373
TN75D	373
TN75DA	373
TN75F	373
TN75N	373
TN75S	373
TN75SA	373
TN75V	374
TN80F	374
TN85A	374
TN85DA	374
TN85SA	374
TN90F	374
TN95A	374
TN95DA	374
TN95F	374
TNN-A / TNV-A Serie	
TN60VA	374
TN70NA	374
TN70VA	374
TN75NA	374
TN75VA	374
TN95NA	374
TN95VA	375
TR Serie	
75	355
85	355
86	356
87	356
88	356
89	356
95	356
96	356
97	356
98	356
99	357
TS Serie	
90	375
100A Delta	375
100A Plus	375
110A Delta	375
110A Plus	375
115A Delta	375
115A Plus	375
125A Plus	375
130A Delta	375
135A Plus	375
TT Serie	
TT50	375
TT55	375
TT65	375
TT75	376
TV Serie	
TV140	376
TVT Serie	
TVT135	376
TVT145	376
TVT155	376
TVT170	376
TVT190	376
TVT195	376
TW Serie	
5	376
10	376
15	376
20	376
25	376
30	376
35	376
TX Serie	
36	357
66	357
68	357
TZ Serie	
TZ21D	377
TZ24D	377
OLIVER	
1000-Serie	
1555	377
1600	377
1600 D	377
1650	377
1650 D	377
1655	377
1750	377
1800	377
1800 B/C	377
1800 D	377
1850	377
1900 B/C/D	377
1950	377
1950 D	377
2000-Serie	
2255	377
5000-Serie	
5542	378
7000-Serie	
7300	378
7600	378
7800	378
PELLENC	
3000-Serie	
3030	378
3040	378
4000-Serie	
4040	378
REFORM-WERKE	
Metrac 1000-Serie	
2002	378
2003	378
2004, 2004 K	378
3000	378
3003, 3003 S	378
3004, 3004 K	378
4004	378
Metrac G-Serie	
G4	378
G5	378
Metrac H-Serie	
H4	378
H5	378
H6	379
H7	379
Mounty	
65	379
80	379

OEM BRAND - TYPE	PAGE
Muli/Transporter	
30	379
33	379
40	379
45	379
50	379
140	379
145	379
150	379
400	379
401	379
440	379
455 SL	379
500	379
550	379
555	379
555 SL	379
560	380
565	380
575 G/SL	380
575 S	380
600	380
660	380
770	380
865	380
875	380
880	380
970	380
970 Turbo	380
990	380
RENAULT AGRICULTURE	
30-Serie	
32-50	380
32-60	380
34-60	380
40-Serie	
42-70 F/V	380
44-70 F/V	380
50-Serie	
50	381
50 S/SV	381
50-12 F/V	381
50-12 LB	381
51	381
53	381
55 (R 7231)	381
55-12 LB/F/V	381
55-14 LB/V	381
55-15 LB/V	381
57 (7241)	381
58-12 LS	381
58-14 LS	381
58-32 MA/ME/MS/MX	381
58-34 MA/ME/MS/MX	381
60-Serie	
60 (7253)	381
60 S	381
61	381
61-12 RA/RS	381
61-14 RA/RS	382
65-12 LS	382
65-14 LS	382
65-32 MA/ME/MS/MX	382
65-34 MA/ME/MS/MX	382
68-12 RA/RS	382
68-14 RA/RS	382
70-Serie	
70	382
70-12 F/V	382
70-12 LB	382
70-12 SP	382
70-14 F/V	382
70-14 LB	382
70-14 SP	382
70-14 SP F/V	382

OEM BRAND - TYPE	PAGE
70-32 PA/PE/PS/PX	383
70-34 PA/PE/PS/PX	383
70-34 PX	383
75-12 LS/MA/ME/MS/MX/RS/TS	383
75-14 LS/RA/RS/TS	383
75-32 MA/ME/MS/MX/TX	383
75-34 MA/ME/MS/MX/TX	383
77-12 TS	383
77-14 TS	383
80-Serie	
80	383
80 (7282)	383
80 S/V	383
80-12 F	383
80-12 SP/TX	383
80-14 F/LB	383
80-14 R/F	383
80-14 SP/TX	383
80-14 V	384
80-32 PA/PE/PS/PX	384
80-34 PA/PE/PS/PX	384
85-12 LS/TS/TX	384
85-14 LS/TS/TX	384
85-32 MA/ME/MS/MX/TS	384
85-34 MA/ME/MS/MX/TS	384
86	384
86 (7281)	384
88	384
89	384
90-Serie	
90-32 MA/ME/MS/MX/TS	384
90-34 MA/ME/MS/MX/TS	384
92	384
94	384
95-12 RE/RS/TS/TX	384
95-14 RE/RS/TS/TX	385
96	385
98	385
100-Serie	
101-54 TX	385
103-12 RE/RS/TS/TX	385
103-14 RE/RS/TS/TX	385
103-52 TA/TE/TS/TX	385
103-54 TA/TE/TS/TX	385
106-14	385
106-54 TL/TX	385
110-54 TA/TE/TS/TX/TZ	385
113-12 RE/TS/TX	385
113-14 RE/TS/TX	385
120-14 RE/TA/TE/TS/TX/TZ	385
120-54 TA/TE/TS/TX/TZ	385
133-12 TS/TX	386
133-14 RE/TS/TX	386
133-54 TA/TE/TS/TX/TZ	386
145-14 RE/TA/TE/TZ	386
145-54 TA/TE/TX/TZ	386
155-54 TA/TE/TX/TZ	386
160-94 TZ	386
175-74 TS	386
180-84 TZ	386
300-Serie	
301	386
321-4	386
385 Master I	386
385 Master II	386
400-Serie	
421	386
461	386
481-4	386
500-Serie	
545-4	386
551	387
551-4	387
571-4	387
600-Serie	
600 (M/MI)	387

OEM BRAND - TYPE	PAGE
651	387
651-4	387
700-Serie	
700 M/H	387
701-4F	387
704 M/H	387
724 M/H	387
750 MI	387
751	387
751-4	387
754 MI	387
800-Serie	
800 M	387
804 M	387
850 MI	387
851	388
851-4	388
854 MI	388
900-Serie	
900 MIH	388
904 MIH	388
921	388
921-4	388
950 MI	388
951	388
951-4	388
954 MI	388
1000-Serie	
1151-4	388
1401-4	388
Ares Serie	
540 RX/RZ	388
546 RX/RZ	388
550 RX/RZ	389
610	389
620 RX/RZ	389
630 RX/RZ	389
640 RX/RZ	389
650 RX/RZ	389
696 RZ	389
710 RZ	389
715 RZ	389
720 RZ	389
725 RZ	389
735 RZ	389
815 RZ	389
816 RZ	389
825 RZ	390
826 RZ	390
836 RZ	390
Atles Serie	
915 RZ	390
925 RZ	390
926 RZ	390
935 RZ	390
936 RZ	390
Ceres Serie	
65	390
70 (X)	390
75 (X)	390
85 (X)	391
95 (X)	391
310	391
320 (X)	391
325 (X)	391
330 (X)	391
335 (X)	391
340 (X)	392
345 (X)	392
355 (X)	392
Cergos Serie	
330	392
335	392
340	392
345	392

OEM BRAND - TYPE	PAGE
350	392
355	392
530	392
540	392
550	392
Ceves-Serie	
75	392
Dionis Serie	
110	392
120	392
130	392
140	392
Ergos Serie	
85	392
95	393
105	393
Fructus Serie	
110 (R 3246)	393
120 (R 3286)	393
120 (R 3288)	393
130 (R 3266)	393
130 (R 3286)	393
140 (R 3276)	393
140 (R 3278)	393
LB Serie	
LB 55.12	393
LB 55.14	393
MX Serie	
MX 58-34	393
MX 65-34	393
MX 75-34	393
MX 90-34	394
Pales Serie	
210 (R 3221)	394
210 (R 3222)	394
230	394
230 (R 3242)	394
240 (R 3272)	394
R Serie	
R 31-60 F/V	394
R 32-50 EV/SV/V	394
R 34-60 V	394
R 42-70 (F)	394
R 44-70 (F)	394
R 51	394
R 53	394
R 55 (R7321)	394
R 55.14	394
R 56	394
R 60 (S)	395
R 70	395
R 70.14	395
R 80	395
R 80 S	395
R 80.14	395
R 82	395
R 86	395
R 86 (R 7281)	395
R 88 (R 7261)	395
R 89	395
R 90 S	395
R 91	395
R 92	395
R 94	395
R 96	395
R 98	395
R 106.14 SP	395
R 114.14 RE/TA/TE/TS/TX	395
R 301	395
R 351 M	396
R 361	396
R 421 M	396
R 456	396
R 460 (S)	396
R 461 (M/S)	396

OEM BRAND - TYPE	PAGE
R 462	396
R 466 S	396
R 480 (S)	396
R 486	396
R 489	396
R 490 S	396
R 496	396
R 498	396
R 521 S	396
R 551 (S)	396
R 551-4 (S)	396
R 556 (S)	396
R 561 S	396
R 651 (S)	396
R 651-4	396
R 652	397
R 656 (S)	397
R 681 (S)	397
R 681-4 (S)	397
R 751 (S)	397
R 751-4 (S)	397
R 752	397
R 752-4	397
R 781 (S)	397
R 781-4 (S)	397
R 782	397
R 782-4	397
R 851 (S)	397
R 851-4 (S)	397
R 891	397
R 891-4 (S)	397
R 951	397
R 951-4	397
R 952	397
R 981 (S)	397
R 981-4 (S)	398
R1151-4	398
R1181-4 (S)	398
R1451-4 (S)	398
Temis Serie	
610	398
630	398
650	398
ROSTSELMASH	
Acros	
530	398
RSM	
1701	398
Vector	
410	398
420	398
SAME	
Antares-Serie	
100	398
110	398
130 T	398
Aqua Speed Serie	
95	398
Argon-Serie	
50, 50 DTA	399
60, 60 DTA	399
70, 70 DTA	399
Ariete	
137	399
Aster-Serie	
60	399
70 Turbo	399
Atlanta-Serie	
Atlanta	399

OEM BRAND - TYPE	PAGE
Aurora-Serie	
45, 45 Vigneto	399
Buffalo-Serie	
120	399
130	399
Centauro-Serie	
60	399
65	399
75	399
Centurion-Serie	
75	400
Condor-Serie	
Condor 55	400
Condor 55 (1983 =>)	400
Condor C	400
Corsaro-Serie	
Corsaro 60 (2RM, 4RM)	400
Corsaro 70 (2RM, 4RM)	400
Delfino-Serie	
Delfino 32	400
Delfino 35 4RM / Frutteto	400
Delfino 35 Deserto	400
Diamond	
215	400
230	400
230 (II)	400
260 (II)	400
265	400
270	401
Dinosauro	
Dinosauro	401
Dorado-Serie	
55	401
60	401
65	401
70	401
75	401
85	401
86	401
Drago-Serie	
100	401
120 2RM, 4RM	401
Explorer	
Explorer 55	401
Explorer 60	401
Explorer 65	402
Explorer 70	402
Explorer 70 C	402
Explorer 75 Export/Special	402
Explorer 75 Frutteto	402
Explorer 75C Ergomatic	402
Explorer 80 C	402
Explorer 85 Export/Special	402
Explorer 90 C	402
Explorer 90 Turbo	402
Explorer 3	
85	402
100	402
Falcon-Serie	
Falcon C	402
Fox-Serie	
35	402
45	403
55	403
Frutteto-Serie	
35	403

OEM BRAND - TYPE	PAGE
45	403
60	403
60 Explorer	403
60 II	403
60 Minitauro	403
70 Corsaro	403
75 II	403
85 II	403
Galaxy-Serie	
170, 170 Turbo	403
Golden	
60	403
65	403
75	403
85	404
Hercules	
160	404
Iron Serie	
100 DT	404
110 DT	404
120 DT	404
130	404
140	404
150	404
150 Continuo	404
150.7 (Continuo)	404
160	404
165.7 (Continuo)	404
170 Continuo	404
175	405
175 S	405
185	405
190 S	405
200	405
210 DCR	405
Italia-Serie	
35	405
V, VDT	405
Jaguar-Serie	
95	405
100	405
Laser-Serie	
90	405
100	405
110	405
130	405
150 (Turbo)	405
Leone-Serie	
70, 70 II	406
75	406
Leopard-Serie	
85	406
90 Turbo	406
Mercury-Serie	
85	406
Minitauro-Serie	
C	406
46	406
50	406
55	406
60	406
Minitaurus-Serie	
60	406
Panther-Serie	
88	406
90 (2RM, 4RM)	406
95	406
1055P	406

OEM BRAND - TYPE	PAGE
Rock	
55	407
60	407
70	407
Row Crop-Serie	
80	407
85	407
90	407
Rubin	
120	407
135	407
150	407
160	407
180	407
200	407
Samecar-Serie	
42	407
45	407
Sametto-Serie	
Sametto	407
Sametto 120	407
Sametto V/VDT	407
Saturno-Serie	
80	408
Silver-Serie	
80	408
90 (DT)	408
100.4	408
100.6	408
110	408
130	408
Sirenetta-Serie	
Sirenetta	408
Solaris-Serie	
25	408
35	408
45	408
55	408
Solaris	408
Solar-Serie	
50	408
55 (C)	409
60 (C)	409
Taurus-Serie	
Taurus 60	409
Taurus C	409
Tiger-Serie	
100	409
Six 105	409
Titan-Serie	
145 DT	409
150 DT	409
160 DT	409
165	409
190 DT	409
Toro-Serie	
Toro, Toro V/AT/TS	409
Trattorino-Serie	
Trattorino	409
Trident-Serie	
130	409
Vigneron-Serie	
35	410
45	410
50	410

OEM BRAND - TYPE	PAGE
60	410
62	410
70	410
75	410
SAMPO ROSENLEW	
SR 2000-Serie	
2065	410
SR 3000-Serie	
3065	410
SAUERBURGER	
FSX-Serie	
330 A	410
420 A	410
500 A/AS	410
601 AS	410
751 AS Turbo	410
SCHANZLIN	
40-Serie	
44 L	410
200-Serie	
204	411
300 - Serie	
304	411
500 - Serie	
504	411
700-Serie	
703	411
800-Serie	
803	411
4000-Serie	
4004	411
Citytrac	
45-4	411
Gigant-Serie	
G 285	411
G 295	411
G 30	411
G 300 A	411
G 300 B/F	411
G 350, 350 K	411
G 400	411
G 433	411
G 435	411
G 442	411
G 450, 450 K	412
G 600	412
Golfmatic	
Golfmatic	412
SCHLUETER	
ASL-Serie	
130	412
141	412
151	412
160	412
180	412
AS-Serie	
20, 25	412
35	412
45	412

OEM BRAND - TYPE	PAGE
141	412
151	412
160	412
180, 181	412
222	412
240, 240 N, 241	412
261, 262	412
302, 320, 321, 350	412
402	412
501, 502	413
Compact-Serie	
550, 550 V	413
750, 750 V	413
850, 850 V	413
950 V6	413
950, 950 TV	413
1050 TV	413
1050 V6	413
1150 TV6	413
1250 TV6	413
1350 TV6	413
DS-Serie	
15	413
Euro Trac-Serie	
800	413
1000	413
1150	413
1300	413
1400	414
1600	414
1700	414
1900	414
2000	414
Profi Trac-Serie	
2000T VL	414
2500 VL	414
3500 TVL	414
SF-Serie	
202C	414
303A	414
503B	414
603B	414
S-Serie	
15	414
30	414
50	414
60	414
350, 350 V	414
450, 450 V	415
500, 500 V	415
650, 650 V	415
750, 750 V	415
850, 850 V	415
900, 900 V	415
950, 950 V	415
1050 TV	415
1150, 1150 V	415
1250, 1250 V	415
1500 T	415
1500 V	415
1500, 1500 TV	415
1800 VL	415
2000 TV	415
Super Trac-Serie	
1300 VL	416
1600 TVL	416
1700 TVL	416
1900 TVL	416
2000T VL	416
2500 VL	416
2500 VL-LS	416
3000 TVL-LS	416
Super-Serie	
550, 550 V	416
850, 850 V	416

OEM BRAND - TYPE	PAGE
950, 950 V	416
1050 V	416
1150 V	416
1250 V, 1250 VL, 1250 VL Special	416
1500 TV, 1500 TVL	416
1500 TVL Special	417
1800 TVL	417
1900 TVLS	417
2000 VTL, 2000 VTL Special	417
2500 VL	417
3000 TVL	417
SCHMIEDAG	
600-Serie	
600/20	417
R-Serie	
500	417
SHIBAURA	
ST-Serie	
333HST	417
SLANZI	
DVA-Serie	
1550	417
2700	417
3000	417
3600	417
SOMECA	
200-Serie	
250, 255	417
300-Serie	
300 TD, 350 TD	418
400-Serie	
400, 450	418
600-Serie	
615	418
650, 655	418
670	418
700-Serie	
715	418
750	418
800-Serie	
800	418
850	418
900-Serie	
900	418
1000-Serie	
1000 TD	418
M-Serie	
100	418
120	418
SOM-Serie	
20 D, 25 D	418
271, 272	418
30	418
30 B	418
35	418
312, 315	418
332	418
411, 415, 415 DT/GD	419
431	419
441	419
481	419
511, 512	419
STEIGER	
Tiger	
Tiger	419
TIMBERJACK	
82-65	
82-65	419
100-Serie	
200 C	419
205 C	419
215C	419
225C	419
225D	419
230C	419
230D	419
230-TURBO	419
240 C	419
240-NATURAL	419
250- Natural	419
250-TURBO	419
325	420
330	420
330 B	420
350	420
360	420
360 C	420
360 D	420
380 - Natural	420
380 -Turbo	420
404	420
430	420
430 B	420
460	420
460 C	420
460 D TC	420
480	420
520	420
530	420
530 B	420
550	420
560 C	420
560 D	420
608 B	421
608 L/S	421
608 S	421
610	421
618	421
628	421
660 C	421
660 D	421
740	421
770	421
810 B	421
810 C	421
840	421
850	421
950	421
200-Serie	
208	421
225	421
230 Turbo	421
240	421
240 C	421
240 Turbo	422
250 M Turbo	422
250 U Turbo	422
260 U Turbo	422
270 U Turbo	422
280	422
280 (E)	422
300-Serie	
308	422
330	422

OEM BRAND - TYPE	PAGE
330 B	422
350	422
360	422
360 C	422
360 D	422
380	422
380 C	422
400-Serie	
430	423
430 B	423
460 C	423
460 D TC	423
460 Euro	423
470 FMG	423
500-Serie	
530	423
530 B	423
560 C	423
560 D	423
570	423
600-Serie	
608	423
608 B	423
610	423
618	423
628	423
660	423
660 D	423
670	423
700-Serie	
740	424
770	424
800-Serie	
810 A	424
810 B	424
810 B M99	424
810 C	424
840	424
850	424
870	424
870 B	424
900-Serie	
910	424
933 D	424
990 FMP	424
1000-Serie	
1010	424
1010 B	424
1070	424
1110	424
1110 B	424
1110 C	425
1210	425
1210 B	425
1270	425
1270 B	425
1270 C	425
1410 B	425
1470	425
1710	425
1840	425
1870	425
1880	425
2515	425
2518	425
2520	425
2618	425
2628	425
2000-Serie	
2515	425
2518	426
2520	426
2618	426
2628	426

OEM BRAND - TYPE	PAGE
TORO	
Aerateur	
Aerateur	427
Greenmaster	
3	427
300	427
3000 D	427
3000 E	427
3050	427
3100	427
3150	427
3200	427
3200 D	427
3250 D	427
Greens Aerator	
Greens Aerator	427
Groundmaster	
52	427
62	427
72	427
117	427
217 D	427
220	427
220 D	427
223 D	428
225	428
228 D	428
322 D	428
325 D	428
327 D	428
328 D	428
345	428
455 D	428
580 D Model 30580	428
580 D Model 30581	428
580 D Model 30582	428
580 D Model 30583	428
1000	428
3000	428
3000 D	428
3100	428
3200	428
3280 D	428
3320	428
3500 D	428
3505 D	429
4000 D	429
4100 D	429
4500 D	429
4700 D	429
7200 D	429
Grounds PRo	
2000	429
HTM	
HTM	429
Hydro-Ject	
Hydro-Ject 3000 Aerator	429
Hydro-Ject 3010 Aerator	429
Hydro-Ject 4000	429
Multi Pro	
Multi Pro 1100	429
Multi Pro 1200	429
Multi Pro 1250	429
Multi Pro 5500	429
Multi Pro 5600	429
Multi Pro 5700	429
Parkmaster	
Parkmaster 7	429
Procore	
Procore 648	430

OEM BRAND - TYPE	PAGE
Proline	
Proline	430
Proline 820	430
Rac-O-Vac	
Rac-O-Vac	430
Reelmaster	
4500 D (2 & 4 Wheel Drive)	426
5010 (2 & 4 Wheel Drive)	426
5100 D (2 & 4 Wheel Drive)	426
5200 D (2 & 4 Wheel Drive)	426
5300 D (2 & 4 Wheel Drive)	426
5400 D (2 & 4 Wheel Drive)	426
5500 D (2 & 4 Wheel Drive)	426
6500 D (2 & 4 Wheel Drive)	426
6700 D (2 & 4 Wheel Drive)	426
216	430
216 (D)	430
223 D	430
335 D	430
350 D	430
450 D	430
2000 D	430
2300 D	430
2600 D	430
3100 D	430
3500 D	430
4000 D	430
4500 D	430
5100 D	430
5200 D	430
5210	431
5300 D	431
5400 D	431
5410	431
5500 D	431
5510	431
5610	431
6500 D	431
6700 D	431
Sand Pro	
14	431
2000	431
2020	431
3020	431
3040	431
5000	431
5020	431
5040	431
Side Winder	
Side Winder	432
Skid Sprayers	
160 ST	432
Top Dresser	
2500	432
Traperake	
S 2000	432
Turf Pro	
Turf Pro	432
Turf Sweeper	
4800	432
Workman	
1100	432
2100	432
2110	432
3000	432
3100	432
3120	432
3130	432
3200	432
3300 D	432
4200	432

OEM BRAND - TYPE	PAGE
4300 D	433
UNIVERSAL	
400 Series	
445 DTS	433
450 DT	433
453 DT/ST	433
500 Series	
550 DT	433
553 DT/ST	433
600 Series	
640 DTC	433
643 DT/ST	433
800 Series	
850 DT	433
URSUS	
3110-Serie	
3110	433
3110 DT	433
Bambi	
Bambi	433
Bambi C 10	433
C-Serie	
335	433
350	433
360	433
362	434
385	434
385 DT	434
Gigant	
B 28	434
B 40	434
RAS-Serie	
100	434
120	434
55 DT	434
80	434
Superior	
B 28	434
B 40	434
V-Serie	
204	434
208	434
210	434
VALMET	
33-Serie	
33	434
200-Serie	
205	434
255	434
300-Serie	
305	434
355	434
359	435
361	435
361.2	435
365	435
400-Serie	
405	435
405T	435
415	435
415M	435

OEM BRAND - TYPE	PAGE
415T	435
455	435
465	435
500-Serie	
500	435
502	435
502E	435
502S	435
503	435
504	435
505	435
542	436
555	436
565	436
565.2	436
600-Serie	
600	436
602	436
602T	436
604	436
604T	436
605	436
612	436
615M	436
655	436
665	436
700-Serie	
700	436
700MK2	436
702	436
702S	437
703	437
705	437
712	437
715	437
715M	437
755	437
800-Serie	
800	437
802	437
803	437
805	437
815	437
855	437
864	437
865	437
865S	437
900-Serie	
900	437
902	438
903	438
905	438
1000-Serie	
1100	438
1102	438
1103	438
1203	438
1502	438
2000-Serie	
2005	438
2105	438
6000-Serie	
6000	438
6100	438
6200	438
6250 HI	438
6300	438
6350 HI	439
6400	439
6550 HI	439
6600	439
6650 HI	439
6750 HI	439
6800	439
6850 HI	439

OEM BRAND - TYPE	PAGE
6900	439
8000-Serie	
8000	439
8050	439
8050 HI	439
8100	439
8150	439
8150 HI	439
8200	439
8300	439
8350 HI	440
8400	440
8450	440
8450 HI	440
8550	440
8550 HI	440
8600	440
8750	440
8800	440
8950 HI	440
VALTRA	
A-Serie	
A65-2	440
A65-4	440
A75-2	440
A75-4	440
A85-2	440
A85-4	441
A95-2	441
A95-4	441
C-Serie	
C 90	441
C100	441
C110	441
C120	441
C120 EcoPower	441
C130	441
C150	441
M-Serie	
M120	441
M130	441
M150	441
N-Serie	
N 82	441
N 91	441
N 92	442
N101	442
N111	442
N111E	442
N121	442
N141	442
T-Serie	
T120	442
T130	442
T140	442
T160	442
T170	442
T180	442
T190	442
XM-Serie	
XM 130	442
XM 150	443
VERSATILE	
500 - Serie	
555	443
800 - Serie	
836	443
900 - Serie	
975	443

OEM BRAND - TYPE	PAGE
WHITE	
6000-Serie	
6410	443
6510	443
WULFF	
2000	
2000	443
YANMAR	
YM-Serie	
YM 186	443
YM 336	443
ZETOR	
3000-Serie	
3320	443
3321 Super	443
3340	443
3341 Super	443
4000-Serie	
4320	443
4321 Super	443
4340	443
4341 Super	444
5000-Serie	
5320	444
5321 Super	444
5340	444
5341 Super	444
6000-Serie	
6320	444
6321 Super	444
6340	444
6341 Super	444
7000-Serie	
7320	444
7321 Super	444
7340	444
7341 Super	444
7520	444
7540	444
8000-Serie	
8011	444
8045	444
8111	444
8145	444
8211	444
8245	444
8520	445
8540	445
9000-Serie	
9111	445
9145	445
9211	445
9245	445
9520	445
9540 Turbo	445
10000-Serie	
10011	445
10045	445
10111	445
10145	445
10245	445
10520	445
10540	445

OEM BRAND - TYPE	PAGE
11211	445
11245	445
12011	445
12045	445
12211	445
12245	445
14145	446
14245	446
16145	446
16245	446
Proxima Plus	
8451	446
UR-Serie	
UR I	446
UR III	446

ADCM

SPREADER

AEA Series

ADCM
AEA 1944
w/ Engine : Cummins 6BT5.9
(00 kW - 00 hp) - (00/00 =>)
Serial N°:

Description	OE Number	Donaldson	Qty	Note / or Serial Nbr
F/W Separator Spin-on	----------	P551329	1	
F/W Separator Spin-on	----------	P550248	1	
Fuel Spin-on Secondary	----------	P550440	1	
Lube Spin-on Full Flow	----------	P558615	1	

ADCM
AEA 2644
w/ Engine : Cummins 6BTA5.9
(00 kW - 00 hp) - (00/00 =>)
Serial N°:

Description	OE Number	Donaldson	Qty	Note / or Serial Nbr
F/W Separator Spin-on	----------	P551329	1	
F/W Separator Spin-on	----------	P550248	1	
Fuel Spin-on Secondary	----------	P550440	1	
Lube Spin-on Full Flow	----------	P558615	1	

ADCM
AEA 3766
w/ Engine : Cummins 6CTA8.3
(00 kW - 00 hp) - (00/00 =>)
Serial N°:

Description	OE Number	Donaldson	Qty	Note / or Serial Nbr
F/W Separator Spin-on	----------	P550248	1	
Fuel Spin-on Secondary	----------	P550440	1	
Lube Spin-on Combination	----------	P553000	1	

w/ Engine : Cummins LT10
(00 kW - 00 hp) - (00/00 =>)
Serial N°:

Description	OE Number	Donaldson	Qty	Note / or Serial Nbr
Fuel Spin-on Primary	----------	P550106	1	
Lube Spin-on	----------	P550777	1	
Lube Spin-on Full Flow	----------	P551670	1	

AER Series

ADCM
AER 1944
w/ Engine : Cummins 6BT5.9
(00 kW - 00 hp) - (00/00 =>)
Serial N°:

Description	OE Number	Donaldson	Qty	Note / or Serial Nbr
F/W Separator Spin-on	----------	P551329	1	
F/W Separator Spin-on	----------	P550248	1	
Fuel Spin-on Secondary	----------	P550440	1	
Lube Spin-on Full Flow	----------	P558615	1	

ADCM
AER 2644
w/ Engine : Cummins 6BTA5.9
(00 kW - 00 hp) - (00/00 =>)
Serial N°:

Description	OE Number	Donaldson	Qty	Note / or Serial Nbr
F/W Separator Spin-on	----------	P551329	1	
F/W Separator Spin-on	----------	P550248	1	
Fuel Spin-on Secondary	----------	P550440	1	
Lube Spin-on Full Flow	----------	P558615	1	

ADCM
AER 3766
w/ Engine : Cummins 6CTA8.3
(00 kW - 00 hp) - (00/00 =>)
Serial N°:

Description	OE Number	Donaldson	Qty	Note / or Serial Nbr
F/W Separator Spin-on	----------	P550248	1	
Fuel Spin-on Secondary	----------	P550440	1	
Lube Spin-on Combination	----------	P553000	1	

w/ Engine : Cummins LT10
(00 kW - 00 hp) - (00/00 =>)
Serial N°:

Description	OE Number	Donaldson	Qty	Note / or Serial Nbr
Fuel Spin-on Primary	----------	P550106	1	
Lube Spin-on	----------	P550777	1	
Lube Spin-on Full Flow	----------	P551670	1	

TRACTOR

Industrial Carrier

ADCM
PIA 1944
w/ Engine : Cummins 6BT5.9
(00 kW - 00 hp) - (00/00 =>)
Serial N°:

Description	OE Number	Donaldson	Qty	Note / or Serial Nbr
F/W Separator Spin-on	----------	P551329	1	
F/W Separator Spin-on	----------	P550248	1	
Fuel Spin-on Secondary	----------	P550440	1	
Lube Spin-on Full Flow	----------	P558615	1	

ADCM
TI 1944
w/ Engine : Cummins 6BT5.9
(00 kW - 00 hp) - (00/00 =>)
Serial N°:

Description	OE Number	Donaldson	Qty	Note / or Serial Nbr
F/W Separator Spin-on	----------	P551329	1	
F/W Separator Spin-on	----------	P550248	1	
Fuel Spin-on Secondary	----------	P550440	1	
Lube Spin-on Full Flow	----------	P558615	1	

AEBI

TRACTOR

AM-Serie

AEBI
AM 41
w/ Engine :
(00 kW - 00 hp) - (00/00 =>)
Serial N°:

Description	OE Number	Donaldson	Qty	Note / or Serial Nbr
Air Primary – Radial Seal	----------	P606290	1	

AEBI
AM 42
w/ Engine : Vanguard
(00 kW - 00 hp) - (00/00 =>)
Serial N°:

Description	OE Number	Donaldson	Qty	Note / or Serial Nbr
Air Primary – Radial Seal	----------	P606290	1	

CC/Combicut

AEBI
CC 66
w/ Engine : Briggs & Stratton 18HP
(13 kW - 18 hp) - (01/02 =>)
Serial N°:

Description	OE Number	Donaldson	Qty	Note / or Serial Nbr
Air Primary – Radial Seal	----------	P530628	1	

MFH

AEBI
2500
w/ Engine : Sofim Euro III
(82 kW - 112 hp) - (01/03 =>)
Serial N°:

Description	OE Number	Donaldson	Qty	Note / or Serial Nbr
Air Primary – Radial Seal	----------	P772580	1	
Air Secondary – Axial Seal	----------	P770960	1	
F/W Separator Spin-on	----------	P550903	1	

AEBI
5000
w/ Engine : Sofim Euro II
(100 kW - 136 hp) - (01/02 =>12/03)
Serial N°:

Description	OE Number	Donaldson	Qty	Note / or Serial Nbr
Air Primary – Radial Seal	----------	P772580	1	
Air Secondary – Axial Seal	----------	P770960	1	
Lube Spin-on Full Flow	----------	P550226	1	

w/ Engine : Sofim Euro III
(110 kW - 150 hp) - (01/03 =>)
Serial N°:

Description	OE Number	Donaldson	Qty	Note / or Serial Nbr
Air Primary – Radial Seal	----------	P772580	1	
Air Secondary – Axial Seal	----------	P770960	1	
F/W Separator Spin-on	----------	P550903	1	

Description	OE Number	Donaldson	Qty	Note / or Serial Nbr

TC

AEBI
TC 07
w/ Engine : Kubota D782
(13 kW - 18 hp) - (01/01 =>)
Serial N°:

Hydraulic Cartridge	----------	P171702	1

Terracut

AEBI
Terracut TC 07
w/ Engine : Kubota D782
(13 kW - 18 hp) - (01/01 =>)
Serial N°:

Fuel Spin-on Primary	----------	P550345	1

TP Serie

AEBI
TP 20
w/ Engine : Deutz
(00 kW - 00 hp) - (00/00 =>)
Serial N°:

Lube Spin-on Full Flow	----------	P502022	1

AEBI
TP 25 D
w/ Engine : Lombardini LDA 914
(00 kW - 00 hp) - (00/00 =>)
Serial N°:

Fuel Cartridge Primary	----------	P550060	1
Lube Spin-on Full Flow	----------	P502022	1

AEBI
TP 27
w/ Engine : Kubota D 1402B
(00 kW - 00 hp) - (00/00 =>)
Serial N°:

Air Primary – Axial Seal	----------	P778404	1
Lube Spin-on Full Flow	----------	P551268	1

AEBI
TP 35
w/ Engine : Kubota V 1505 B
(00 kW - 00 hp) - (00/00 =>)
Serial N°:

Air Primary – Axial Seal	----------	P778404	1
Hydraulic Cartridge	----------	P171504	1

w/ Engine : Leyland
(00 kW - 00 hp) - (00/00 =>)
Serial N°:

Air Primary – Axial Seal	----------	P778404	1
Fuel Cartridge	----------	P556245	1

AEBI
TP 37
w/ Engine : Kubota V 1505 B
(00 kW - 00 hp) - (00/00 =>)
Serial N°:

Air Primary – Axial Seal	----------	P778404	1

AEBI
TP 45
w/ Engine : Perkins 4.108
(00 kW - 00 hp) - (00/00 =>)
Serial N°:

Air Primary – Axial Seal	----------	P778404	1
Fuel Cartridge	----------	P556245	1
Hydraulic Cartridge	----------	P171504	1
Lube Spin-on Full Flow	----------	P550006	1

AEBI
TP 47
w/ Engine : Kubota V 1902 B
(00 kW - 00 hp) - (00/00 =>)
Serial N°:

Air Primary – Axial Seal	----------	P778404	1
Lube Spin-on Full Flow	----------	P551268	1

AEBI
TP 47S
w/ Engine : Kubota V 2203 B
(00 kW - 00 hp) - (00/00 =>)
Serial N°:

Air Primary – Axial Seal	----------	P778404	1
Lube Spin-on Full Flow	----------	P551268	1

AEBI
TP 48
w/ Engine : Kubota V 3300 Di
(00 kW - 00 hp) - (00/00 =>)
Serial N°:

Air Primary – Axial Seal	----------	P140131	1
Fuel Spin-on Primary	----------	P502163	1
Hydraulic Cartridge	----------	P762904	1
Lube Spin-on Full Flow	----------	P550963	1

w/ Engine : Kubota V 3800 Di
(00 kW - 00 hp) - (01/07 =>)
Serial N°:

Air Primary – Axial Seal	----------	P140131	1
Fuel Spin-on Primary	----------	P502163	1
Lube Spin-on Full Flow	----------	P550963	1

AEBI
TP 50
w/ Engine : Perkins 4.107
(00 kW - 00 hp) - (00/00 =>)
Serial N°:

Fuel Cartridge	----------	P551167	1
Fuel Cartridge	----------	P556245	1

w/ Engine : Perkins 4.108
(00 kW - 00 hp) - (00/00 =>)
Serial N°:

Fuel Cartridge	----------	P551167	1
Lube Spin-on Full Flow	----------	P554403	1

AEBI
TP 57
w/ Engine : Mercedes-Benz OM 601
(00 kW - 00 hp) - (01/89 =>)
Serial N°:

Air Primary – Axial Seal	----------	P140131	1
Fuel Spin-on Primary	----------	P550473	1
Lube Cartridge	----------	P550361	1

w/ Engine : Mercedes-Benz OM 616
(00 kW - 00 hp) - (00/00 =>)
Serial N°:

Air Primary – Axial Seal	----------	P140131	1
Lube Cartridge Full Flow	----------	P552471	1

AEBI
TP 58
w/ Engine : Kubota V 2003 TE
(00 kW - 00 hp) - (00/00 =>)
Serial N°:

Air Primary – Radial Seal	----------	P778984	1
Lube Spin-on Full Flow	----------	P551268	1

AEBI
TP 65
w/ Engine : Mercedes-Benz OM 616
(00 kW - 00 hp) - (00/00 =>)
Serial N°:

Air Primary – Axial Seal	----------	P140131	1
Hydraulic Cartridge	----------	P171534	1
Lube Cartridge Full Flow	----------	P552471	1

AEBI
TP 67
w/ Engine : Mercedes-Benz OM 601
(00 kW - 00 hp) - (01/89 =>)
Serial N°:

Air Primary – Axial Seal	----------	P140131	1
Fuel Spin-on Primary	----------	P550473	1
Lube Cartridge	----------	P550361	1

w/ Engine : Mercedes-Benz OM 616
(00 kW - 00 hp) - (00/00 =>)
Serial N°:

Air Primary – Axial Seal	----------	P140131	1
Lube Cartridge Full Flow	----------	P552471	1

AEBI
TP 68
w/ Engine : Kubota V 3300 B/E
(00 kW - 00 hp) - (00/00 =>)

Description	OE Number	Donaldson	Qty	Note / or Serial Nbr
Serial N°:				
Air Primary – Axial Seal	----------	P140131	1	
Fuel Spin-on Primary	----------	P502163	1	
Hydraulic Spin-on	----------	P550268	1	
Lube Spin-on Full Flow	----------	P550963	1	
w/ Engine :Kubota	**V 3300 Di**			
(00 kW - 00 hp) - (00/00 =>)				
Serial N°:				
Air Primary – Axial Seal	----------	P140131	1	
F/W Separator Spin-on	----------	P550390	1	
Lube Spin-on Full Flow	----------	P550963	1	
AEBI TP 78				
w/ Engine :Kubota	**V 3300 B/E**			
(00 kW - 00 hp) - (00/00 =>)				
Serial N°:				
Air Primary – Axial Seal	----------	P140131	1	
Fuel Spin-on Primary	----------	P502163	1	
Hydraulic Spin-on	----------	P550268	1	
Lube Spin-on Full Flow	----------	P550963	1	
w/ Engine :Kubota	**V 3300 Di**			
(00 kW - 00 hp) - (00/00 =>)				
Serial N°:				
Air Primary – Axial Seal	----------	P140131	1	
F/W Separator Spin-on	----------	P550390	1	
Hydraulic Spin-on	----------	P550268	1	
Lube Spin-on Full Flow	----------	P550963	1	
AEBI TP 88				
w/ Engine :Kubota	**V 3800 Di**			
(00 kW - 00 hp) - (00/00 =>)				
Serial N°:				
Air Primary – Axial Seal	----------	P140131	1	
Fuel Spin-on Primary	----------	P502163	1	
Hydraulic Cartridge	----------	P165006	1	
Hydraulic Spin-on	----------	P550268	1	
Lube Spin-on Full Flow	----------	P550963	1	
AEBI TP 97				
w/ Engine :Mercedes-Benz	**OM 602**			
(00 kW - 00 hp) - (00/00 =>)				
Serial N°:				
Air Primary – Axial Seal	----------	P140131	1	
Fuel Spin-on Primary	----------	P550473	1	
Lube Cartridge	----------	P550361	1	
AEBI TP 98				
w/ Engine :VM	**HR 494HT3**			
(00 kW - 00 hp) - (00/00 =>)				
Serial N°:				
Air Primary – Radial Seal	----------	P778989	1	
F/W Separator Spin-on	----------	P550588	1	
AEBI TP 98 K				
w/ Engine :VM	**HR 494HT2**			
(00 kW - 00 hp) - (00/00 =>)				
Serial N°:				
Air Primary – Radial Seal	----------	P778989	1	
F/W Separator Spin-on	----------	P550588	1	
AEBI TP 98 P				
w/ Engine :VM	**D 754TE2**			
(00 kW - 00 hp) - (00/00 =>)				
Serial N°:				
Air Primary – Radial Seal	----------	P778989	1	
F/W Separator Spin-on	----------	P550588	1	
Hydraulic Cartridge	----------	P165006	1	
AEBI TP 98 S				
w/ Engine :VM	**D 704LTE2**			
(00 kW - 00 hp) - (00/00 =>)				
Serial N°:				
Air Primary – Axial Seal	----------	P181059	1	
Air Secondary – Axial Seal	----------	P119410	1	
F/W Separator Spin-on	----------	P550588	1	
Hydraulic Cartridge	----------	P165006	1	
Hydraulic Spin-on	----------	P550268	1	

Description	OE Number	Donaldson	Qty	Note / or Serial Nbr
AEBI TP 450				
w/ Engine :Detroit Diesel	**VM R754EU4**			
(00 kW - 00 hp) - (00/00 =>)				
Serial N°:				
Air Primary – Radial Seal	----------	P778972	1	
Air Secondary – Radial Seal	----------	P780012	1	
Hydraulic Cartridge	----------	P165006	1	
Hydraulic Spin-on	----------	P550268	1	
AEBI TP1000				
w/ Engine :MAG	**1071**			
(00 kW - 00 hp) - (00/00 =>)				
Serial N°:				
Fuel Spin-on Primary	----------	P550345	1	
w/ Engine :MAG	**2084 SRL**			
(00 kW - 00 hp) - (00/00 =>)				
Serial N°:				
Lube Spin-on Full Flow	----------	P502022	1	

TT/Terratrac-Serie

AEBI TT 33				
w/ Engine :Kubota	**V 1200 B**			
(00 kW - 00 hp) - (00/00 =>)				
Serial N°:				
Air Primary – Axial Seal	----------	P778404	1	
Hydraulic Cartridge	----------	P171504	1	
w/ Engine :Lombardini	**LDA 914**			
(00 kW - 00 hp) - (00/00 =>)				
Serial N°:				
Air Primary – Axial Seal	----------	P778404	1	
Hydraulic Cartridge	----------	P171504	1	
Lube Spin-on Full Flow	----------	P502022	1	
AEBI TT 40				
w/ Engine :Kubota	**V 1505 B/E**			
(00 kW - 00 hp) - (00/00 =>)				
Serial N°:				
Air Primary – Axial Seal	----------	P778404	1	
Hydraulic Cartridge	----------	P171504	1	
AEBI TT 50				
w/ Engine :Kubota	**V 1505 TE**			
(00 kW - 00 hp) - (00/00 =>)				
Serial N°:				
Air Primary – Radial Seal	----------	P778984	1	
Hydraulic Cartridge	----------	P171504	1	
AEBI TT 55				
w/ Engine :Kubota	**V 1505 T**			
(00 kW - 00 hp) - (00/00 =>)				
Serial N°:				
Air Primary – Radial Seal	----------	P778984	1	
Hydraulic Cartridge	----------	P171504	1	
AEBI TT 60				
w/ Engine :Kubota	**V 2203 B/E**			
(00 kW - 00 hp) - (00/00 =>)				
Serial N°:				
Air Primary – Axial Seal	----------	P778404	1	
Hydraulic Cartridge	----------	P165006	1	
Lube Spin-on Full Flow	----------	P551268	1	
AEBI TT 70 (S)				
w/ Engine :Kubota	**V 2003 T/TE**			
(00 kW - 00 hp) - (00/00 =>)				
Serial N°:				
Air Primary – Radial Seal	----------	P778984	1	
Hydraulic Cartridge	----------	P165006	1	
Lube Spin-on Full Flow	----------	P551268	1	
AEBI TT 75 (S)				
w/ Engine :Kubota	**V 2003 T/TE**			
(00 kW - 00 hp) - (00/00 =>)				

Description	OE Number	Donaldson	Qty	Note / or Serial Nbr
Serial N°:				
Air Primary – Radial Seal	----------	P778984	1	
Hydraulic Cartridge	----------	P165006	1	
Lube Spin-on Full Flow	----------	P551268	1	

AEBI
TT 77
w/ Engine : Perkins **4.108**
(00 kW - 00 hp) - (00/00 =>)
Serial N°:

Air Primary – Axial Seal	----------	P778404	1	
Fuel Cartridge	----------	P556245	1	
Lube Spin-on Full Flow	----------	P502107	1	
Lube Spin-on Full Flow	----------	P554403	1	

AEBI
TT 80
w/ Engine : Kubota **V 2203 B**
(00 kW - 00 hp) - (00/00 =>)
Serial N°:

Air Primary – Axial Seal	----------	P140131	1	
Hydraulic Cartridge	----------	P171534	1	
Lube Spin-on Full Flow	----------	P551268	1	

AEBI
TT 88
w/ Engine : Mercedes-Benz **OM 616**
(00 kW - 00 hp) - (00/00 =>)
Serial N°:

Air Primary – Axial Seal	----------	P140131	1	
Hydraulic Cartridge	----------	P171534	1	
Hydraulic Cartridge	----------	P762904	1	
Lube Cartridge Full Flow	----------	P552471	1	

AEBI
TT 90
w/ Engine : Mercedes-Benz **OM 601**
(00 kW - 00 hp) - (00/00 =>)
Serial N°:

Air Primary – Axial Seal	----------	P140131	1	
Fuel Spin-on Primary	----------	P550473	1	
Hydraulic Cartridge	----------	P171534	1	
Lube Cartridge	----------	P550361	1	

AEBI
TT 95
w/ Engine : VM **704 LTE**
(00 kW - 00 hp) - (01/01 =>)
Serial N°:

Air Primary – Axial Seal	----------	P181059	1	
F/W Separator Spin-on	----------	P550588	1	

AEBI
TT 120
w/ Engine : VM **D 703TE2**
(00 kW - 00 hp) - (01/07 =>)
Serial N°:

Air Primary – Radial Seal	----------	P772579	1	
Air Secondary – Radial Seal	----------	P775300	1	
F/W Separator Spin-on	----------	P550587	1	
Hydraulic Cartridge	----------	P762904	1	
Hydraulic Spin-on	----------	P550268	1	

AEBI
TT 140
w/ Engine : VM **D 754TE3**
(00 kW - 00 hp) - (00/00 =>)
Serial N°:

Air Primary – Radial Seal	----------	P772580	1	
Air Secondary – Radial Seal	----------	P775302	1	
F/W Separator Spin-on	----------	P550587	1	
Hydraulic Spin-on	----------	P550268	1	

AEBI
TT 170
w/ Engine : VM **D 754E2/4**
(00 kW - 00 hp) - (00/00 =>)
Serial N°:

Air Primary – Radial Seal	----------	P772580	1	
Air Secondary – Radial Seal	----------	P775302	1	
F/W Separator Spin-on	----------	P550587	1	
Hydraulic Spin-on	----------	P550268	1	

AEBI
TT 180

Description	OE Number	Donaldson	Qty	Note / or Serial Nbr
w/ Engine : VM	**D 704TE2**			
(00 kW - 00 hp) - (00/00 =>)				
Serial N°:				
Air Primary – Radial Seal	----------	P772580	1	
Air Secondary – Radial Seal	----------	P775302	1	
F/W Separator Spin-on	----------	P550587	1	
Hydraulic Spin-on	----------	P550268	1	

AEBI
TT 210
w/ Engine : Kubota **V 2607 Di /T**
(00 kW - 00 hp) - (00/00 =>)
Serial N°:

Air Primary – Radial Seal	----------	P778984	1	
Lube Spin-on Full Flow	----------	P551268	1	

AEBI
TT 220
w/ Engine : Detroit Diesel **VM D703TE2**
(00 kW - 00 hp) - (00/00 =>)
Serial N°:

Air Primary – Radial Seal	----------	P772579	1	
Air Secondary – Radial Seal	----------	P775300	1	
Fuel Cartridge	----------	P556245	1	

AEBI
TT 240
w/ Engine : Detroit Diesel **VM D704TE2**
(00 kW - 00 hp) - (00/00 =>)
Serial N°:

Air Primary – Radial Seal	----------	P772580	1	
Air Secondary – Radial Seal	----------	P775302	1	
F/W Separator Spin-on	----------	P550587	1	

AEBI
TT 270
w/ Engine : VM **D704 LTE**
(64 kW - 87 hp) - (09/03 =>)
Serial N°:

Air Primary – Radial Seal	----------	P772580	1	=> Serie 2000
Air Secondary – Radial Seal	----------	P775302	1	=> Serie 2000
F/W Separator Spin-on	----------	P550587	1	=> Serie 2000

w/ Engine : VM **D754TE2**
(64 kW - 87 hp) - (09/03 =>)
Serial N°:

Air Primary – Radial Seal	----------	P772580	1	Serie 2000 =>
Air Secondary – Radial Seal	----------	P775302	1	Serie 2000 =>
F/W Separator Spin-on	----------	P550587	1	Serie 2000 =>

Viatrac

AEBI
VT 450
w/ Engine : Detroit Diesel **VM R754EU4**
(72 kW - 98 hp) - (01/09 =>)
Serial N°:

Air Primary – Radial Seal	----------	P778972	1	
Air Secondary – Radial Seal	----------	P780012	1	
Hydraulic Cartridge	----------	P165006	1	
Hydraulic Spin-on	----------	P550268	1	

AG-CHEM

AG EQUIPMENT

2000 Series

AG-CHEM
2505
w/ Engine : Detroit Diesel **8V-92**
(00 kW - 00 hp) - (00/00 =>)
Serial N°:

F/W Separator Spin-on	29462	P556915	1	
Fuel Spin-on Secondary	29463	P556916	1	
Lube Spin-on Full Flow	29461	P551670	1	

4000 Series

AG-CHEM
4500
w/ Engine : Cummins **VT 555**
(00 kW - 00 hp) - (00/00 =>)

Description	OE Number	Donaldson	Qty	Note / or Serial Nbr
Serial N°:				
Air Primary – Axial Seal	702455	P182046	1	
Air Secondary – Axial Seal	702463	P119373	1	
Fuel Spin-on Primary	----------	P550105	2	
Lube Spin-on	3304232	P550777	1	
Lube Spin-on Full Flow	3313281	P551381	1	

Ag/Go-Gator

AG-CHEM 804

w/ Engine : Ford 330

(00 kW - 00 hp) - (00/00 =>)

Serial N°:

Fuel Filter Cartridge	----------	P550522	1
Lube Cartridge Full Flow	----------	P551285	1

AG-CHEM 1004

w/ Engine : Cummins 378 V6

(00 kW - 00 hp) - (00/00 =>)

Serial N°:

Air Primary – Axial Seal	720258	P181045	1
Air Primary – Axial Seal	701165	P182064	1
Coolant Spin-on	600709	P554071	1
Fuel Spin-on Primary	600393	P550106	1
Hydraulic Spin-on	700266	P551234	1
Lube Cartridge Bypass	600776	P550500	1
Lube Cartridge Full Flow	603503	P550613	1

w/ Engine : Cummins 504 V8

(00 kW - 00 hp) - (00/00 =>)

Serial N°:

Air Primary – Axial Seal	702455	P181046	1
Air Secondary – Axial Seal	702463	P119373	1
Coolant Spin-on	600709	P554071	1
Fuel Spin-on Primary	600393	P550106	1
Hydraulic Spin-on	700266	P551234	1
Lube Cartridge Bypass	600776	P550500	1
Lube Spin-on Full Flow	604208	P551670	1

AG-CHEM 2004

w/ Engine : Cummins 6 BTA5.9

(00 kW - 00 hp) - (00/00 =>)

Serial N°:

Air Primary – Axial Seal	702455	P181046	1
Air Secondary – Axial Seal	702463	P119373	1
F/W Separator Spin-on	709936	P551329	1
Fuel Spin-on Secondary	709935	P550440	1
Hydraulic Spin-on	700266	P551234	1
Lube Spin-on Full Flow	608990	P558615	1
Transmission Filter Kit	711135	P557153	1

w/ Engine : Cummins V-378

(00 kW - 00 hp) - (00/00 =>)

Serial N°:

Air Primary – Axial Seal	701165	P182064	1
Fuel Spin-on Primary	600393	P550106	2
Lube Cartridge Bypass	600776	P550500	1
Lube Cartridge Full Flow	173174	P550613	1
Lube Spin-on Full Flow	3313281	P551381	1

w/ Engine : Cummins V-504

(00 kW - 00 hp) - (00/00 =>)

Serial N°:

Coolant Spin-on	600709	P554071	1
Fuel Spin-on Primary	600393	P550106	1
Hydraulic Spin-on	700266	P551234	1
Lube Cartridge Bypass	600776	P550500	1
Lube Spin-on Full Flow	604208	P551670	1

AG-CHEM 3004

w/ Engine : Cummins V 504

(00 kW - 00 hp) - (00/00 =>)

Serial N°:

Air Primary – Axial Seal	702455	P181046	1
Air Secondary – Axial Seal	702463	P119373	1
Fuel Spin-on Primary	----------	P550105	1
Lube Spin-on Full Flow	----------	P550947	1

w/ Engine : Cummins V 555

Description	OE Number	Donaldson	Qty	Note / or Serial Nbr
(00 kW - 00 hp) - (01/85 =>)				
Serial N°:				
Air Primary – Axial Seal	702455	P181046	1	
Air Secondary – Axial Seal	702463	P119373	1	
Coolant Spin-on	600709	P554071	1	
Fuel Spin-on Primary	600393	P550106	1	
Hydraulic Spin-on	700266	P551234	1	
Lube Cartridge Bypass	600776	P550500	1	
Lube Spin-on Full Flow	604208	P551670	1	

w/ Engine : Cummins V 903 C

(00 kW - 00 hp) - (01/85 =>)

Serial N°:

Air Primary – Axial Seal	702455	P181046	1
Air Secondary – Axial Seal	702463	P119373	1
Coolant Spin-on	600709	P554071	1
Fuel Spin-on Primary	600393	P550106	1
Hydraulic Spin-on	700266	P551234	1
Lube Cartridge Bypass	600377	P550750	1
Lube Spin-on Full Flow	604208	P551670	1
Transmission Filter Kit	711135	P557153	1

A-Series

AG-CHEM A-2500

w/ Engine : Cummins 504 V8

(00 kW - 00 hp) - (00/00 =>)

Serial N°:

Air Primary – Axial Seal	14589	P181035	1
Coolant Spin-on	600709	P554071	1
Coolant Spin-on	28043	P554073	1
Hydraulic Cartridge	701734	P550138	1
Hydraulic Spin-on	700266	P551234	1
Lube Cartridge Full Flow	603503	P550613	1

w/ Engine : Cummins V 555

(00 kW - 00 hp) - (00/00 =>)

Serial N°:

Air Primary – Axial Seal	26815	P181000	1
Coolant Spin-on	600709	P554071	1
Coolant Spin-on	28043	P554073	1
Fuel Spin-on Primary	600393	P550106	2
Hydraulic Cartridge	701734	P550138	1
Hydraulic Spin-on	700266	P551234	1
Lube Cartridge Bypass	600776	P550500	1
Lube Cartridge Full Flow	600717	P550516	1
Transmission Filter Kit	711135	P557153	1

AG-CHEM A-2600

w/ Engine : Cummins 8.2 V8

(00 kW - 00 hp) - (00/00 =>)

Serial N°:

Air Primary – Axial Seal	26815	P181000	1
Coolant Spin-on	600709	P554071	1
Coolant Spin-on	28043	P554073	1
Fuel Spin-on Primary	600393	P550106	2
Lube Cartridge Full Flow	600717	P550516	1
Lube Spin-on	607071	P550777	1
Lube Spin-on Full Flow	30098	P551381	1
Transmission Filter Kit	711135	P557153	1

w/ Engine : Cummins V 555

(00 kW - 00 hp) - (00/00 =>)

Serial N°:

Air Primary – Axial Seal	26815	P181000	1
Coolant Spin-on	600709	P554071	1
Coolant Spin-on	28043	P554073	1
Fuel Spin-on Primary	600393	P550106	1
Hydraulic Spin-on	700266	P551234	1
Lube Cartridge Full Flow	600717	P550516	1
Lube Spin-on	607071	P550777	1
Transmission Filter Kit	711135	P557153	1

AG-CHEM A-2800

w/ Engine : Cummins 6 CTA 8.3

(00 kW - 00 hp) - (00/00 =>)

Description	OE Number	Donaldson	Qty	Note / or Serial Nbr
Serial N°:				
Air Primary – Axial Seal	702455	**P181046**	1	
Air Secondary – Axial Seal	702463	**P119373**	1	
Coolant Spin-on	710195	**P552072**	1	
Coolant Spin-on	709938	**P552073**	1	
F/W Separator Spin-on	709936	**P551329**	1	
Fuel In-Line	516180	**P550974**	1	
Fuel Spin-on Secondary	709935	**P550440**	1	
Lube Spin-on Combination	711049	**P553000**	1	
Lube Spin-on Full Flow	30098	**P551381**	1	
Transmission Filter Kit	711135	**P557153**	1	

AG-CHEM
A-3000
w/ Engine : Detroit Diesel 6V53T
(00 kW - 00 hp) - (00/00 =>)
Serial N°:

Air Primary – Axial Seal	----------	**P182002**	1	
F/W Separator Spin-on	29462	**P556915**	1	
Fuel Spin-on Secondary	29463	**P556916**	1	
Hydraulic Spin-on	700266	**P551234**	1	

AG-CHEM
A-3500
w/ Engine : Cummins V 555
(00 kW - 00 hp) - (00/00 =>)
Serial N°:

Air Primary – Axial Seal	26815	**P181000**	1	
Coolant Spin-on	28043	**P554073**	1	
Coolant Spin-on	600709	**P554071**	1	
Fuel Spin-on Primary	600393	**P550106**	2	
Hydraulic Spin-on	700266	**P551234**	1	
Lube Spin-on Full Flow	30098	**P551381**	1	
Transmission Filter Kit	711135	**P557153**	1	

w/ Engine : Cummins VT 555
(00 kW - 00 hp) - (00/00 =>)
Serial N°:

Air Primary – Axial Seal	26815	**P181000**	1	
Coolant Spin-on	28043	**P554073**	1	
Coolant Spin-on	600709	**P554071**	1	
Fuel Spin-on Primary	600393	**P550106**	2	
Hydraulic Spin-on	700266	**P551234**	1	
Lube Spin-on Full Flow	30098	**P551381**	1	
Transmission Filter Kit	711135	**P557153**	1	

AG-CHEM
A-4500
w/ Engine : Cummins VT 555
(00 kW - 00 hp) - (00/00 =>)
Serial N°:

Air Primary – Axial Seal	26815	**P181000**	1	
Coolant Spin-on	600709	**P554071**	1	
Fuel Spin-on Primary	600393	**P550106**	2	
Hydraulic Spin-on	700266	**P551234**	1	
Lube Cartridge Full Flow	600717	**P550516**	1	
Transmission Filter Kit	711135	**P557153**	1	

w/ Engine : Cummins VT 903
(00 kW - 00 hp) - (00/00 =>)
Serial N°:

Air Primary – Axial Seal	----------	**P182002**	1	
Coolant Spin-on	28043	**P554073**	1	
Fuel Spin-on Primary	600393	**P550106**	1	
Hydraulic Spin-on	700266	**P551234**	1	
Lube Cartridge Bypass	600377	**P550750**	1	
Lube Spin-on Full Flow	604208	**P551670**	1	

RoGator

AG-CHEM
544
w/ Engine : Cummins 4 B 3.9
(00 kW - 00 hp) - (00/00 =>)
Serial N°:

Air Primary – Axial Seal	609986	**P182059**	1	
Air Secondary – Axial Seal	609987	**P119410**	1	
Air Primary – Axial Seal	610138	**P182080**	1	
Air Secondary – Axial Seal	610139	**P127315**	1	
F/W Separator Spin-on	709936	**P551329**	1	
Fuel In-Line	516180	**P550974**	1	

Description	OE Number	Donaldson	Qty	Note / or Serial Nbr
Fuel Spin-on Secondary	709935	**P550440**	1	
Hydraulic Spin-on	700266	**P551234**	1	
Hydraulic Spin-on – Duramax	714122	**P173702**	1	
Hydraulic Spin-on – Duramax	----------	**P164378**	1	
Lube Spin-on Full Flow	608990	**P558615**	1	

AG-CHEM
554
w/ Engine : Cummins 6 BT 5.9
(00 kW - 00 hp) - (00/00 =>)
Serial N°:

Air Primary – Axial Seal	----------	**P181080**	1	
Air Secondary – Axial Seal	610139	**P127315**	1	
F/W Separator Spin-on	709936	**P551329**	1	
Fuel In-Line	516180	**P550974**	1	
Fuel Spin-on Secondary	709935	**P550440**	1	
Hydraulic Spin-on	609934	**P569401**	1	
Hydraulic Spin-on	700266	**P551234**	1	
Hydraulic Spin-on – Duramax	714122	**P173702**	1	
Lube Spin-on Full Flow	608990	**P558615**	1	

AG-CHEM
663
w/ Engine : Cummins 6 BTA 5.9
(00 kW - 00 hp) - (00/00 =>)
Serial N°:

Air Primary – Axial Seal	609375	**P182034**	1	
Air Secondary – Axial Seal	609374	**P119374**	1	
F/W Separator Spin-on	709936	**P551329**	1	
Fuel In-Line	516180	**P550974**	1	
Fuel Spin-on Secondary	709935	**P550440**	1	
Hydraulic Spin-on	710202	**P165762**	1	
Hydraulic Spin-on	609431	**P165877**	1	
Hydraulic Spin-on	700266	**P551234**	1	
Hydraulic Spin-on	609666	**P165875**	1	
Lube Spin-on Full Flow	608990	**P558615**	1	

AG-CHEM
664
w/ Engine : Cummins 6 BTA 5.9
(00 kW - 00 hp) - (00/00 =>)
Serial N°:

Air Primary – Axial Seal	609375	**P182034**	1	
Air Secondary – Axial Seal	609374	**P119374**	1	
F/W Separator Spin-on	709936	**P551329**	1	
Fuel In-Line	516180	**P550974**	1	
Fuel Spin-on Secondary	709935	**P550440**	1	
Hydraulic Spin-on	700266	**P551234**	1	
Hydraulic Spin-on	609431	**P165877**	1	
Hydraulic Spin-on	710202	**P165762**	1	
Hydraulic Spin-on	609666	**P165875**	1	
Lube Spin-on Full Flow	608990	**P558615**	1	

AG-CHEM
804
w/ Engine : Cummins V 378
(00 kW - 00 hp) - (00/00 =>)
Serial N°:

Fuel Cartridge Primary	----------	**P550043**	1	
Fuel Spin-on Primary	----------	**P550105**	1	
Lube Cartridge Bypass	600776	**P550500**	1	
Lube Cartridge Full Flow	603503	**P550613**	1	

AG-CHEM
844
w/ Engine : Caterpillar 3208T
(00 kW - 00 hp) - (00/00 =>)
Serial N°:

Fuel Spin-on Primary	1P2299	**P557440**		

w/ Engine : Cummins 6 BTA 5.9
(00 kW - 00 hp) - (01/95 => 12/96)

Description	OE Number	Donaldson	Qty	Note / or Serial Nbr
Serial N°:				
Air Primary – Axial Seal	609375	**P182034**	1	
Air Secondary – Axial Seal	609374	**P119374**	1	
F/W Separator Spin-on	709936	**P551329**	1	
Fuel In-Line	516180	**P550974**	1	
Fuel Spin-on Secondary	709935	**P550440**	1	
Hydraulic Spin-on	700266	**P551234**	1	
Hydraulic Spin-on	710202	**P165762**	1	
Hydraulic Spin-on	715586	**P165876**	1	
Hydraulic Spin-on	609666	**P165875**	1	
Hydraulic Spin-on – Duramax	714122	**P173702**	1	
Lube Spin-on Full Flow	608990	**P558615**	1	

AG-CHEM 854

w/ Engine : Cummins **6 BTA 5.9**

(00 kW - 00 hp) - (01/95 => 12/96)

Serial N°:

Air Primary – Axial Seal	609375	**P182034**	1	
Air Secondary – Axial Seal	609374	**P119374**	1	
F/W Separator Spin-on	709936	**P551329**	1	
Fuel In-Line	516180	**P550974**	1	
Fuel Spin-on Secondary	709935	**P550440**	1	
Hydraulic Spin-on	609666	**P165875**	1	
Hydraulic Spin-on	700266	**P551234**	1	
Hydraulic Spin-on	715586	**P165876**	1	
Hydraulic Spin-on	710202	**P165762**	1	
Hydraulic Spin-on – Duramax	714122	**P173702**	1	
Lube Spin-on Full Flow	608990	**P558615**	1	

AG-CHEM 874

w/ Engine : Caterpillar **3126B**

(00 kW - 00 hp) - (00/00 =>)

Serial N°:

Air Primary – Radial Seal	----------	**P777868**	1	
Air Secondary – Radial Seal	----------	**P777869**	1	
Fuel Spin-on	1R0751	**P551315**	1	
Fuel Spin-on Primary	1335673	**P551746**	1	
Hydraulic Spin-on – Duramax	8700068	**P173737**	2	
Lube Spin-on Full Flow	1R1807	**P551808**	1	

AG-CHEM 1064

w/ Engine : Caterpillar **3126**

(00 kW - 00 hp) - (00/00 =>)

Serial N°:

Air Primary – Radial Seal	----------	**P777868**	1	
Air Secondary – Radial Seal	----------	**P777869**	1	
Fuel Spin-on Primary	1335673	**P551746**	1	
Fuel Spin-on	1R0751	**P551315**	1	
Hydraulic Spin-on	BE1018	**P550426**	1	
Lube Spin-on Full Flow	1R0739	**P554004**	1	

AG-CHEM 1254

w/ Engine : Cummins **QSB5.9**

(205 kW - 280 hp) - (01/00 =>)

Serial N°:

F/W Separator Cartridge	3911506	**P551310**	1	
F/W Separator Cartridge	3942470	**P550785**	1	
Lube Spin-on Full Flow	3937736	**P550428**	1	

AG-CHEM 1264C

w/ Engine : Caterpillar **C 9**

(00 kW - 00 hp) - (00/00 =>)

Serial N°:

Fuel Spin-on Primary	1335673	**P551746**	1	
Fuel Spin-on	1R0751	**P551315**	1	
Lube Spin-on Full Flow	1R1808	**P551808**	1	

AG-CHEM 1274C

w/ Engine : Caterpillar **C 9**

(00 kW - 00 hp) - (00/00 =>)

Serial N°:

Air Primary – Radial Seal	----------	**P777868**	1	
Air Secondary – Radial Seal	----------	**P777869**	1	
Fuel Spin-on	1R0751	**P551315**	1	
Fuel Spin-on Primary	1335673	**P551746**	1	

Description	OE Number	Donaldson	Qty	Note / or Serial Nbr
Hydraulic Spin-on	715586	**P165876**	1	
Lube Spin-on Full Flow	1R1808	**P551808**	1	
Lube Spin-on Full Flow	----------	**P550335**	1	

AG-CHEM SS1074

w/ Engine : Caterpillar **3126B**

(00 kW - 00 hp) - (00/00 =>)

Serial N°:

Fuel Spin-on	1R0751	**P551315**	1	
Fuel Spin-on Primary	1335673	**P551746**	1	
Hydraulic Spin-on – Duramax	8700068	**P173737**	1	

AG-CHEM SS1074C

w/ Engine : Caterpillar **3126B**

(00 kW - 00 hp) - (00/00 =>)

Serial N°:

Fuel Spin-on	1R0751	**P551315**	1	
Fuel Spin-on Primary	1335673	**P551746**	1	
Hydraulic Spin-on – Duramax	8700068	**P173737**	1	

Terra-Gator

AG-CHEM 004

w/ Engine : Cummins **6 CTA8.3**

(00 kW - 00 hp) - (00/00 =>)

Serial N°:

Air Primary – Axial Seal	702455	**P181046**	1	
Air Secondary – Axial Seal	702463	**P119373**	1	
Coolant Spin-on	710195	**P552072**	1	
F/W Separator Spin-on	709936	**P551329**	1	
Fuel In-Line	516180	**P550974**	1	
Fuel Spin-on Secondary	709935	**P550440**	2	
Lube Spin-on Combination	711049	**P553000**	1	
Lube Spin-on Full Flow	30098	**P551381**	1	

w/ Engine : Cummins **V-504**

(00 kW - 00 hp) - (00/00 =>)

Serial N°:

Coolant Spin-on	----------	**P552071**	1	
F/W Separator Spin-on	----------	**P553211**	1	
Fuel Spin-on Primary	----------	**P550105**	1	
Lube Cartridge Bypass	600776	**P550500**	1	
Lube Cartridge Full Flow	603503	**P550613**	1	
Lube Spin-on Full Flow	30098	**P551381**	1	

AG-CHEM 1253

w/ Engine : Caterpillar **3208**

(00 kW - 00 hp) - (00/00 =>)

Serial N°:

Air Primary – Axial Seal	702455	**P181046**	1	
Air Secondary – Axial Seal	702463	**P119373**	1	
Air Primary – Axial Seal	720189	**P182034**	1	
Fuel Spin-on Primary	720369	**P557440**	1	
Hydraulic Cartridge	701734	**P550138**	1	
Hydraulic Spin-on	700266	**P551234**	1	
Lube Spin-on	720300	**P555680**	1	
Lube Spin-on Full Flow	701071	**P555570**	1	

w/ Engine : Cummins **V 555**

(00 kW - 00 hp) - (00/00 =>)

Serial N°:

Air Primary – Axial Seal	702455	**P181046**	1	
Air Secondary – Axial Seal	702463	**P119373**	1	
Air Primary – Axial Seal	720189	**P182034**	1	
Coolant Spin-on	600709	**P554071**	1	
Fuel Spin-on Primary	600393	**P550106**	1	
Hydraulic Cartridge	701734	**P550138**	1	
Hydraulic Spin-on	700266	**P551234**	1	
Lube Cartridge Bypass	600776	**P550500**	1	
Lube Cartridge Full Flow	600717	**P550516**	1	
Transmission Filter Kit	711135	**P557153**	1	

w/ Engine : International **DV 550**

(00 kW - 00 hp) - (00/00 =>)

Description	OE Number	Donaldson	Qty	Note / or Serial Nbr
Serial N°:				
F/W Separator Spin-on	625626C1	**P553854**	1	
F/W Separator Spin-on	625627C1	**P555627**	1	
F/W Separator Spin-on	702256C1	**P558000**	1	
Fuel Spin-on	702250C1	**P552251**	1	
Fuel Spin-on Primary	702142C1	**P557440**	1	
Fuel Spin-on Secondary	702253C1	**P552253**	1	
Fuel Spin-on Secondary	672603C2	**P551031**	1	
Fuel Spin-on Secondary	359251C1	**P553855**	1	

AG-CHEM 1554

w/ Engine : Caterpillar 3208

(00 kW - 00 hp) - (00/00 =>)

Serial N°:

Air Primary – Axial Seal	705086	**P181028**	1	
Air Primary – Axial Seal	707804	**P182014**	1	
Air Secondary – Axial Seal	705085	**P137640**	1	
Fuel Box Primary	606509	**P559803**	1	
Fuel Spin-on Primary	720369	**P557440**	1	
Hydraulic Spin-on	700266	**P551234**	1	
Lube Spin-on Full Flow	701071	**P555570**	1	
Transmission Filter Kit	711135	**P557153**	1	

AG-CHEM 1603

w/ Engine : Caterpillar 3208

(216 kW - 295 hp) - (01/89 => 12/00)

Serial N°:

Air Primary – Axial Seal	702455	**P181046**	1	
Air Secondary – Axial Seal	702463	**P119373**	1	
Fuel Box Primary	606509	**P559803**	1	
Fuel Spin-on Primary	720369	**P557440**	1	
Hydraulic Spin-on	700266	**P551234**	1	
Lube Spin-on	720300	**P555680**	1	
Lube Spin-on Full Flow	701071	**P555570**	1	

w/ Engine : Cummins V 555

(00 kW - 00 hp) - (00/00 =>)

Serial N°:

Air Primary – Axial Seal	702455	**P181046**	1	
Air Secondary – Axial Seal	702463	**P119373**	1	
Coolant Spin-on	600709	**P554071**	1	
Fuel Spin-on Primary	600393	**P550106**	1	
Hydraulic Spin-on	700266	**P551234**	1	
Lube Cartridge Bypass	600776	**P550500**	1	
Lube Cartridge Full Flow	600717	**P550516**	1	
Transmission Filter Kit	711135	**P557153**	1	

w/ Engine : Cummins VT 555

(00 kW - 00 hp) - (01/79 => 12/92)

Serial N°:

Coolant Spin-on	600709	**P554071**	1	
Fuel Spin-on Primary	600393	**P550106**	1	
Lube Spin-on	607071	**P550777**	1	
Lube Spin-on Full Flow	604208	**P551670**	1	

AG-CHEM 1603T

w/ Engine : Caterpillar 3208

(216 kW - 295 hp) - (01/89 => 12/00)

Serial N°:

Air Primary – Axial Seal	702455	**P181046**	1	
Air Secondary – Axial Seal	702463	**P119373**	1	
Fuel Box Primary	606509	**P559803**	1	
Fuel Spin-on Primary	720369	**P557440**	1	
Hydraulic Spin-on	700266	**P551234**	1	
Lube Spin-on Full Flow	709567	**P556007**	1	
Transmission Filter Kit	711135	**P557153**	1	

AG-CHEM 1604

w/ Engine : Caterpillar 3208

(00 kW - 00 hp) - (00/00 =>)

Serial N°:

Air Primary – Axial Seal	705086	**P181028**	1	
Air Secondary – Axial Seal	705085	**P137640**	1	
Fuel Spin-on Primary	720369	**P557440**	1	
Hydraulic Spin-on	700266	**P551234**	1	
Lube Spin-on	720300	**P555680**	1	
Lube Spin-on Full Flow	701071	**P555570**	1	

Description	OE Number	Donaldson	Qty	Note / or Serial Nbr
Transmission Filter Kit	711135	**P557153**	1	

AG-CHEM 1663

w/ Engine : Caterpillar 3208

(00 kW - 00 hp) - (00/00 =>)

Serial N°:

Air Primary – Axial Seal	702455	**P182046**	1	
Fuel Box Primary	6N7617	**P559803**	1	
Lube Spin-on Full Flow	701071	**P555570**	1	

AG-CHEM 1664

w/ Engine : Cummins VT 555

(00 kW - 00 hp) - (01/84 => 12/99)

Serial N°:

Air Primary – Axial Seal	702455	**P181046**	1	
Air Secondary – Axial Seal	702463	**P119373**	1	
Coolant Spin-on	600709	**P554071**	1	
Fuel Spin-on Primary	600393	**P550106**	1	
Hydraulic Spin-on	700266	**P551234**	1	
Lube Spin-on	607071	**P550777**	1	
Lube Spin-on Full Flow	604208	**P551670**	1	
Transmission Filter Kit	711135	**P557153**	1	

AG-CHEM 1664T

w/ Engine : Caterpillar

(00 kW - 00 hp) - (00/00 =>)

Serial N°:

Air Primary – Axial Seal	702455	**P181046**	1	
Air Secondary – Axial Seal	702463	**P119373**	1	
Fuel Box Primary	606509	**P559803**	1	
Fuel Spin-on Primary	720369	**P557440**	1	
Hydraulic Spin-on	700266	**P551234**	1	
Lube Spin-on Full Flow	709567	**P559128**	1	
Transmission Filter Kit	711135	**P557153**	1	

AG-CHEM 1703

w/ Engine : Cummins 6 CTA 8.3

(179 kW - 244 hp) - (01/90 => 12/01)

Serial N°:

Air Primary – Axial Seal	702455	**P181046**	1	
Air Secondary – Axial Seal	702463	**P119373**	1	
F/W Separator Spin-on	709936	**P551329**	1	
Fuel In-Line	516180	**P550974**	1	
Fuel Spin-on Secondary	709935	**P550440**	1	
Hydraulic Spin-on	700266	**P551234**	1	
Lube Spin-on Combination	711049	**P553000**	1	
Lube Spin-on Full Flow	30098	**P551381**	1	
Transmission Filter Kit	711135	**P557153**	1	

AG-CHEM 1803

w/ Engine : Caterpillar 3208

(216 kW - 295 hp) - (01/89 => 12/00)

Serial N°:

Air – Cabin Ventilation	----------	**P112775**	1	
Air Primary – Axial Seal	702455	**P181046**	1	
Air Secondary – Axial Seal	702463	**P119373**	1	
Fuel Box Primary	6N7617	**P559803**	1	
Fuel Spin-on Primary	1P2299	**P557440**	1	
Hydraulic Spin-on	700266	**P551234**	1	
Lube Spin-on Full Flow	8N9586	**P555570**	2	

w/ Engine : Cummins 6 CTA 8.3

(00 kW - 00 hp) - (00/00 =>)

Serial N°:

Air Primary – Axial Seal	702455	**P181046**	1	
Air Secondary – Axial Seal	702463	**P119373**	1	
Coolant Spin-on	710195	**P552072**	1	
F/W Separator Spin-on	709936	**P551329**	1	
Fuel In-Line	516180	**P550974**	1	
Fuel Spin-on Secondary	709935	**P550440**	1	
Hydraulic Spin-on	700266	**P551234**	1	
Lube Spin-on Combination	----------	**P553000**	1	
Lube Spin-on Full Flow	30098	**P551381**	1	
Transmission Filter Kit	----------	**P557153**	1	

w/ Engine : John Deere 6081 H

(00 kW - 00 hp) - (00/00 =>)

Description	OE Number	Donaldson	Qty	Note / or Serial Nbr
Serial N°:				
Air Primary – Axial Seal	702455	**P181046**	1	
Air Secondary – Axial Seal	702463	**P119373**	1	
F/W Separator Cartridge	----------	**P551428**	1	
F/W Separator Cartridge	716975	**P551430**	1	
Hydraulic Spin-on	610114	**P550417**	1	
Hydraulic Spin-on	700266	**P551234**	1	
Lube Spin-on Full Flow	716976	**P558329**	1	

AG-CHEM 1804

w/ Engine : Cummins 6 CTA 8.3

(00 kW - 00 hp) - (01/92 => 12/01)

Serial N°:

Air Primary – Axial Seal	702455	**P181046**	1
Air Secondary – Axial Seal	702463	**P119373**	1
Coolant Spin-on	710195	**P552072**	1
F/W Separator Spin-on	709936	**P551329**	1
Fuel In-Line	516180	**P550974**	1
Fuel Spin-on Secondary	709935	**P550440**	1
Hydraulic Spin-on	700266	**P551234**	1
Lube Spin-on Combination	711049	**P553000**	1
Lube Spin-on Full Flow	30098	**P551381**	1
Transmission Filter Kit	711135	**P557153**	1

AG-CHEM 1844

w/ Engine : Caterpillar 3208

(216 kW - 295 hp) - (01/89 => 12/00)

Serial N°:

Hydraulic Spin-on	700266	**P551234**	1

w/ Engine : Cummins 6 CTA 8.3

(00 kW - 00 hp) - (00/00 =>)

Serial N°:

Air Primary – Axial Seal	702455	**P181046**	1
Air Secondary – Axial Seal	702463	**P119373**	1
Coolant Spin-on	710195	**P552072**	1
F/W Separator Spin-on	709936	**P551329**	1
Fuel In-Line	516180	**P550974**	1
Hydraulic Spin-on	700266	**P551234**	1
Lube Spin-on Combination	711049	**P553000**	1
Lube Spin-on Full Flow	30098	**P551381**	1
Transmission Filter Kit	711135	**P557153**	1

w/ Engine : John Deere 6081 H

(238 kW - 325 hp) - (01/94 => 12/00)

Serial N°:

Air Primary – Axial Seal	702455	**P181046**	1
Air Secondary – Axial Seal	702463	**P119373**	1
F/W Separator Cartridge	716975	**P551430**	1
F/W Separator Cartridge	----------	**P551428**	1
Hydraulic Spin-on	610114	**P550417**	1
Hydraulic Spin-on	700266	**P551234**	1
Lube Spin-on Full Flow	716976	**P558329**	1

AG-CHEM 1903

w/ Engine : Caterpillar 3176 B

(293 kW - 400 hp) - (01/91 =>)

Serial N°:

Air Primary – Axial Seal	700282	**P124867**	1
Air Secondary – Radial Seal	700274	**P124866**	1
Fuel Cartridge	715064	**P552341**	1
Fuel Spin-on	715132	**P551311**	1
Hydraulic Spin-on	700266	**P551234**	1
Lube Spin-on	607071	**P550777**	1
Lube Spin-on Full Flow	715065	**P554005**	1

w/ Engine : Cummins L/LTA10

(257 kW - 350 hp) - (01/91 =>)

Serial N°:

Air Primary – Axial Seal	700282	**P124867**	1
Air Secondary – Radial Seal	700274	**P124866**	1
Coolant Spin-on	709938	**P552073**	1
F/W Separator Spin-on	711048	**P558000**	1
Hydraulic Spin-on	700266	**P551234**	1
Lube Spin-on Combination	711049	**P553000**	1

AG-CHEM 2000

w/ Engine : Caterpillar C 13

Description	OE Number	Donaldson	Qty	Note / or Serial Nbr
(00 kW - 00 hp) - (00/00 =>)				
Serial N°:				
Fuel Spin-on Secondary	1R0762	**P550625**	1	

AG-CHEM 2505

w/ Engine : Caterpillar 3176 B

(298 kW - 406 hp) - (01/93 => 12/00)

Serial N°:

Air Primary – Axial Seal	700282	**P124867**	1
Air Secondary – Radial Seal	700274	**P124866**	1
Fuel Cartridge	715064	**P552341**	1
Fuel Spin-on	715132	**P551311**	1
Hydraulic Spin-on	700266	**P551234**	1
Lube Spin-on	607071	**P550777**	1
Lube Spin-on Full Flow	715065	**P554005**	1

w/ Engine : Cummins L10

(00 kW - 00 hp) - (00/00 =>)

Serial N°:

Air Primary – Axial Seal	700282	**P124867**	1
Air Secondary – Radial Seal	700274	**P124866**	1
Coolant Spin-on	709938	**P552073**	1
F/W Separator Spin-on	711048	**P558000**	1
Hydraulic Spin-on	700266	**P551234**	1
Lube Spin-on Combination	711049	**P553000**	1

w/ Engine : Cummins VT 903

(00 kW - 00 hp) - (00/00 =>)

Serial N°:

Air Primary – Axial Seal	700282	**P124867**	1
Air Secondary – Radial Seal	700274	**P124866**	1
Coolant Spin-on	600709	**P554071**	1
Fuel Spin-on Primary	600393	**P550106**	1
Hydraulic Spin-on	700266	**P551234**	1
Lube Cartridge Bypass	600377	**P550750**	1
Lube Cartridge Full Flow	600717	**P550516**	1
Lube Spin-on Full Flow	604208	**P551670**	1

AG-CHEM 2700

w/ Engine : Cummins VT 555

(00 kW - 00 hp) - (00/00 =>)

Serial N°:

Air Primary – Axial Seal	26815	**P181000**	1
Air Primary – Axial Seal	702455	**P181046**	1
Air Secondary – Axial Seal	702463	**P119373**	1
Coolant Spin-on	28043	**P554073**	1
Coolant Spin-on	600709	**P554071**	1
Fuel Spin-on Primary	600393	**P550106**	2
Hydraulic Spin-on	700266	**P551234**	1
Lube Spin-on	607071	**P550777**	1
Lube Spin-on Full Flow	30098	**P551381**	1
Transmission Filter Kit	----------	**P557153**	1

w/ Engine : GM 8.2 V8

(00 kW - 00 hp) - (00/00 =>)

Serial N°:

Air Primary – Axial Seal	26815	**P181000**	1
Lube Spin-on Full Flow	28930	**P550882**	1

AG-CHEM 3104

w/ Engine : John Deere 6081 H

(224 kW - 305 hp) - (01/98 =>)

Serial N°:

Air Primary – Axial Seal	718569	**P182043**	1
Air Secondary – Radial Seal	718570	**P124860**	1
F/W Separator Cartridge	----------	**P551428**	1
F/W Separator Cartridge	716975	**P551430**	1
Fuel Box Primary	716974	**P556745**	1
Hydraulic Spin-on	610114	**P550417**	1
Hydraulic Spin-on – Duramax	718573	**P170949**	1
Lube Spin-on Full Flow	716976	**P558329**	1

AG-CHEM 3244

w/ Engine : Caterpillar C 11

(00 kW - 00 hp) - (00/00 =>)

Serial N°:

Fuel Spin-on Secondary	1R0762	**P550625**	1
Lube Spin-on Full Flow	1R1808	**P551808**	1

Description	OE Number	Donaldson	Qty	Note / or Serial Nbr

AG-CHEM 4104
w/ Engine : John Deere 6081 H
(224 kW - 305 hp) - (01/97 =>)
Serial N°:

Fuel Box Primary	RE27091	**P556745**	1	
Lube Spin-on Full Flow	AR98329	**P558329**	1	

AG-CHEM 6103
w/ Engine : John Deere 6081 A
(187 kW - 255 hp) - (01/96 =>)
Serial N°:

Fuel Box Primary	RE27091	**P556745**	1	
Lube Spin-on Full Flow	AR98329	**P558329**	1	

AG-CHEM 6104
w/ Engine : John Deere 6081 A
(00 kW - 00 hp) - (00/00 =>)
Serial N°:

Fuel Box Primary	RE27091	**P556745**	1	
Lube Spin-on Full Flow	AR98329	**P558329**	1	

AG-CHEM 6203
w/ Engine : Caterpillar C 9
(00 kW - 00 hp) - (00/00 =>)
Serial N°:

Lube Spin-on Full Flow	1R1808	**P551808**		

AG-CHEM 8103
w/ Engine : John Deere 6081 H
(224 kW - 305 hp) - (01/97 =>)
Serial N°:

Air Primary – Axial Seal	718569	**P182043**	1	
Air Secondary – Radial Seal	718570	**P124860**	1	
F/W Separator Cartridge	----------	**P551428**	1	
F/W Separator Cartridge	716975	**P551430**	1	
Fuel Box Primary	716974	**P556745**	1	
Hydraulic Spin-on	610114	**P550417**	1	
Hydraulic Spin-on – Duramax	718573	**P170949**	1	
Lube Spin-on Full Flow	716976	**P558329**	1	

AG-CHEM 8104
w/ Engine : John Deere 6081 H
(00 kW - 00 hp) - (00/00 =>)
Serial N°:

Air Primary – Axial Seal	718569	**P182043**	1	
Air Secondary – Radial Seal	718570	**P124860**	1	
F/W Separator Cartridge	----------	**P551428**	1	
F/W Separator Cartridge	716975	**P551430**	1	
Fuel Box Primary	716974	**P556745**	1	
Hydraulic Spin-on	610114	**P550417**	1	
Hydraulic Spin-on – Duramax	718573	**P170949**	1	
Lube Spin-on Full Flow	716976	**P558329**	1	

AG-CHEM 8203
w/ Engine : Caterpillar C 9
(00 kW - 00 hp) - (00/00 =>)
Serial N°:

Lube Spin-on Full Flow	1R1808	**P551808**	1	

AG-CHEM 8204
w/ Engine : Caterpillar C 9
(00 kW - 00 hp) - (00/00 =>)
Serial N°:

Lube Spin-on Full Flow	1R1808	**P551808**	1	

AG-CHEM 8244
w/ Engine : Caterpillar C 9
(00 kW - 00 hp) - (00/00 =>)
Serial N°:

Lube Spin-on Full Flow	1R1808	**P551808**	1	

AG-CHEM 9103
w/ Engine : Caterpillar 3176 C
(294 kW - 401 hp) - (01/97 =>)
Serial N°:

Air Primary – Axial Seal	700282	**P124867**	1	
Air Secondary – Radial Seal	700274	**P124866**	1	
Fuel Spin-on	715132	**P551311**	1	
Fuel Spin-on Primary	----------	**P555823**	1	
Hydraulic Spin-on	700266	**P551234**	1	
Lube Spin-on	607071	**P550777**	1	
Lube Spin-on Full Flow	715065	**P554005**	1	

AG-CHEM 9105
w/ Engine : Caterpillar 3176 C
(298 kW - 406 hp) - (01/00 =>)
Serial N°:

Air Primary – Axial Seal	700282	**P124867**	1	
Air Secondary – Radial Seal	700274	**P124866**	1	
Fuel Spin-on	715132	**P551311**	1	
Hydraulic Spin-on – Duramax	718573	**P170949**	1	

AG-CHEM 9203
w/ Engine : Caterpillar C 13
(00 kW - 00 hp) - (00/00 =>)
Serial N°:

Air Primary – Radial Seal	----------	**P782106**	1	
Air Secondary – Radial Seal	----------	**P782109**	1	
Fuel Spin-on	1R0749	**P551311**	1	
Fuel Spin-on Secondary	1R0762	**P550625**	1	
Lube Spin-on Full Flow	1R1808	**P551808**	1	

AG-CHEM 9205
w/ Engine : Caterpillar C 13
(00 kW - 00 hp) - (00/00 =>)
Serial N°:

Fuel Spin-on Secondary	1R0762	**P550625**	1	
Lube Spin-on Full Flow	1R1808	**P551808**	1	

AGCO

TRACTOR

9000-Serie

AGCO 9735
w/ Engine : Cummins
(93 kW - 125 hp) - (01/98 => 12/99)
Serial N°:

Air Primary – Radial Seal	3902783M1	**P782104**	1	
Air Secondary – Radial Seal	3902782M2	**P782107**	1	
F/W Separator Spin-on	72501531	**P551329**	1	
Fuel Spin-on Secondary	72501530	**P550440**	1	
Hydraulic Cartridge	3902287M1	**P164594**	1	
Lube Spin-on Full Flow	72501532	**P558615**	1	

w/ Engine : Valmet
(93 kW - 125 hp) - (01/98 => 12/99)
Serial N°:

Air Primary – Radial Seal	3902783M1	**P782104**	1	
Air Secondary – Radial Seal	3902782M2	**P782107**	1	
Fuel Cartridge	72270887	**P556287**	2	
Hydraulic Cartridge	3902287M1	**P164594**	1	
Lube Spin-on Full Flow	V836662580	**P502433**	1	

AGCO 9745
w/ Engine : Cummins
(108 kW - 145 hp) - (01/98 => 12/99)
Serial N°:

Air Primary – Radial Seal	3902783M1	**P782104**	1	
Air Secondary – Radial Seal	3902782M2	**P782107**	1	
F/W Separator Spin-on	72501531	**P551329**	1	
Fuel Spin-on Secondary	72501530	**P550440**	1	
Hydraulic Cartridge	3902287M1	**P164594**	1	
Lube Spin-on Full Flow	72501532	**P558615**	1	

w/ Engine : Valmet
(108 kW - 145 hp) - (01/98 => 12/99)

Description	OE Number	Donaldson	Qty	Note / or Serial Nbr
Serial N°:				
Air Primary – Radial Seal	3902783M1	**P782104**	1	
Air Secondary – Radial Seal	3902782M2	**P782107**	1	
Fuel Cartridge	72270887	**P556287**	2	
Hydraulic Cartridge	3902287M1	**P164594**	1	
Lube Spin-on Full Flow	V836662580	**P502433**	1	

AGCO 9755

w/ Engine : Cummins

(119 kW - 160 hp) - (01/98 => 12/99)

Serial N°:

Air Primary – Axial Seal	5016603M1	**P131397**	1	
Air Secondary – Axial Seal	5016604M1	**P525944**	1	
Coolant Spin-on	72514135	**P552075**	1	
F/W Separator Spin-on	72501531	**P551329**	1	
Fuel Spin-on Secondary	72501530	**P550440**	1	
Hydraulic Cartridge	3902287M1	**P164594**	1	
Lube Spin-on Combination	72513286	**P553548**	1	

w/ Engine : Navistar

(119 kW - 160 hp) - (01/98 => 12/99)

Serial N°:

Air Primary – Axial Seal	5016603M1	**P131397**	1	
Air Secondary – Axial Seal	5016604M1	**P525944**	1	
Coolant Spin-on	72514135	**P552075**	1	
F/W Separator Cartridge	3780931M1	**P551426**	1	30 micron
F/W Separator Cartridge	3780299M1	**P551429**	1	150 micron
Fuel Spin-on Secondary	72509522	**P551031**	1	
Hydraulic Cartridge	3902287M1	**P164594**	1	
Lube Spin-on Combination	72513286	**P553548**	1	

AGCO 9765

w/ Engine : Cummins

(134 kW - 180 hp) - (01/98 => 12/99)

Serial N°:

Air Primary – Axial Seal	5016603M1	**P131397**	1	
Air Secondary – Axial Seal	5016604M1	**P525944**	1	
Coolant Spin-on	72514135	**P552075**	1	
F/W Separator Spin-on	72501531	**P551329**	1	
Fuel Spin-on Secondary	72501530	**P550440**	1	
Hydraulic Cartridge	3902287M1	**P164594**	1	
Lube Spin-on Combination	72513286	**P553548**	1	

w/ Engine : Navistar

(134 kW - 180 hp) - (01/98 => 12/99)

Serial N°:

Air Primary – Axial Seal	5016603M1	**P131397**	1	
Air Secondary – Axial Seal	5016604M1	**P525944**	1	
Coolant Spin-on	72514135	**P552075**	1	
F/W Separator Cartridge	3780299M1	**P551429**	1	150 micron
F/W Separator Cartridge	3780931M1	**P551426**	1	30 micron
Fuel Spin-on Secondary	72509522	**P551031**	1	
Hydraulic Cartridge	3902287M1	**P164594**	1	
Lube Spin-on Combination	72513286	**P553548**	1	

AGCO 9775

w/ Engine : Cummins

(149 kW - 200 hp) - (01/98 => 12/99)

Serial N°:

Air Primary – Axial Seal	5016603M1	**P131397**	1	
Air Secondary – Axial Seal	5016604M1	**P525944**	1	
Coolant Spin-on	72514135	**P552075**	1	
F/W Separator Spin-on	72501531	**P551329**	1	
Fuel Spin-on Secondary	72501530	**P550440**	1	
Hydraulic Cartridge	3902287M1	**P164594**	1	
Lube Spin-on Combination	72513286	**P553548**	1	

w/ Engine : Navistar

(149 kW - 200 hp) - (01/98 => 12/99)

Serial N°:

Air Primary – Axial Seal	5016603M1	**P131397**	1	
Air Secondary – Axial Seal	5016604M1	**P525944**	1	
Coolant Spin-on	72514135	**P552075**	1	
F/W Separator Cartridge	3780931M1	**P551426**	1	30 micron
F/W Separator Cartridge	3780299M1	**P551429**	1	150 micron
Fuel Spin-on Secondary	72509522	**P551031**	1	
Hydraulic Cartridge	3902287M1	**P164594**	1	
Lube Spin-on Combination	72513286	**P553548**	1	

Description	OE Number	Donaldson	Qty	Note / or Serial Nbr

AGCO 9785

w/ Engine : Cummins

(168 kW - 225 hp) - (01/98 => 12/99)

Serial N°:

Air Primary – Axial Seal	5016603M1	**P131397**	1	
Air Secondary – Axial Seal	5016604M1	**P525944**	1	
Coolant Spin-on	72514135	**P552075**	1	
F/W Separator Spin-on	72501531	**P551329**	1	
Fuel Spin-on Secondary	72501530	**P550440**	1	
Hydraulic Cartridge	3902287M1	**P164594**	1	
Lube Spin-on Combination	72513286	**P553548**	1	

w/ Engine : Navistar

(168 kW - 225 hp) - (01/98 => 12/99)

Serial N°:

Air Primary – Axial Seal	5016603M1	**P131397**	1	
Air Secondary – Axial Seal	5016604M1	**P525944**	1	
Coolant Spin-on	72514135	**P552075**	1	
F/W Separator Cartridge	3780931M1	**P551426**	1	30 micron
F/W Separator Cartridge	3780299M1	**P551429**	1	150 micron
Fuel Spin-on Secondary	72509522	**P551031**	1	
Hydraulic Cartridge	3902287M1	**P164594**	1	
Lube Spin-on Combination	72513286	**P553548**	1	

AGCO 9815

w/ Engine : Detroit Diesel

(160 kW - 215 hp) - (01/94 => 12/98)

Serial N°:

Air – Cabin Ventilation	72160249	**P117049**	1	
Coolant Spin-on	72514135	**P552075**	1	
F/W Separator Spin-on	74394407	**P558000**	1	
Fuel Spin-on Secondary	72509522	**P551031**	1	
Hydraulic Spin-on – Duramax	30-3506819	**P164378**	1	
Lube Spin-on Full Flow	72516519	**P550367**	1	

DT-Serie

AGCO DT 160

w/ Engine : Cummins

(00 kW - 00 hp) - (01/02 => 12/04)

Serial N°:

Air Primary – Axial Seal	5016603M1	**P131397**	1	
Air Secondary – Axial Seal	5016604M1	**P525944**	1	
Coolant Spin-on	303448177	**P552070**	1	
Coolant Spin-on	72509505	**P552074**	1	
F/W Separator Cartridge	3780931M1	**P551426**	1	Pre-Filter 30 Mic.
F/W Separator Cartridge	3780299M1	**P551429**	1	Pre-Filter 150 Mic.
F/W Separator Spin-on	72501531	**P551329**	1	
Fuel Spin-on Secondary	72501530	**P550440**	1	
Hydraulic Cartridge	3902287M1	**P167842**	1	
Lube Spin-on Combination	72513286	**P553548**	1	

AGCO DT 180

w/ Engine : Agco **6 Cyl.**

(160 kW - 215 hp) - (01/02 =>)

Serial N°:

Air Primary – Axial Seal	5016603M1	**P131397**	1	
Air Secondary – Axial Seal	5016604M1	**P525944**	1	
Coolant Spin-on	303448177	**P552070**	1	
Coolant Spin-on	72509505	**P552074**	1	
F/W Separator Cartridge	3780299M1	**P551429**	1	Pre-Filter 150 Mic.
F/W Separator Cartridge	3780931M1	**P551426**	1	Pre-Filter 30 Mic.
F/W Separator Spin-on	72501531	**P551329**	1	
Fuel Spin-on Secondary	72501530	**P550440**	1	
Hydraulic Cartridge	3902287M1	**P167842**	1	
Lube Spin-on Combination	72513286	**P553548**	1	

AGCO DT 180A

w/ Engine :

(00 kW - 00 hp) - (00/00 =>)

Serial N°:

F/W Separator Cartridge	V836862600	**P551434**	1	
F/W Separator Cartridge	V836862602	**P551425**	1	
Lube Spin-on Full Flow	V836662580	**P502433**	1	

Description	OE Number	Donaldson	Qty	Note / or Serial Nbr

AGCO
DT 200
w/ Engine : Cummins
(175.2 kW - 235 hp) - (01/02 =>)
Serial N°:

Air Primary – Axial Seal	5016603M1	**P131397**	1
Air Secondary – Axial Seal	5016604M1	**P525944**	1
Coolant Spin-on	303448177	**P552070**	1
Coolant Spin-on	72509505	**P552074**	1
F/W Separator Cartridge	3780299M1	**P551429**	1
F/W Separator Cartridge	3780931M1	**P551426**	1
F/W Separator Spin-on	72501531	**P551329**	1
Fuel Spin-on Secondary	72501530	**P550440**	1
Hydraulic Cartridge	3902287M1	**P167842**	1
Lube Spin-on Combination	72513286	**P553548**	1

AGCO
DT 200A
w/ Engine :
(00 kW - 00 hp) - (00/00 =>)
Serial N°:

F/W Separator Cartridge	V836862602	**P551425**	1
F/W Separator Cartridge	V836862600	**P551434**	1
Lube Spin-on Full Flow	V836662580	**P502433**	1

AGCO
DT 220A
w/ Engine :
(194 kW - 260 hp) - (01/04 =>)
Serial N°:

F/W Separator Cartridge	V836862600	**P551434**	1
F/W Separator Cartridge	V836862602	**P551425**	1

AGCO
DT 225
w/ Engine : Cummins
(00 kW - 00 hp) - (01/02 => 12/04)
Serial N°:

Air Primary – Axial Seal	5016603M1	**P131397**	1
Air Secondary – Axial Seal	5016604M1	**P525944**	1
Coolant Spin-on	72509505	**P552074**	1
Coolant Spin-on	303448177	**P552070**	1
F/W Separator Cartridge	3780931M1	**P551426**	1
F/W Separator Cartridge	3780299M1	**P551429**	1
F/W Separator Spin-on	72501531	**P551329**	1
Fuel Spin-on Secondary	72501530	**P550440**	1
Hydraulic Cartridge	3902287M1	**P167842**	1
Lube Spin-on Combination	72513286	**P553548**	1

AGCO
DT 240A
w/ Engine : Agco **6 Cyl.**
(216.3 kW - 290 hp) - (01/04 =>)
Serial N°:

F/W Separator Cartridge	V836862600	**P551434**	1
F/W Separator Cartridge	V836862602	**P551425**	1

LT-Serie

AGCO
LT 70
w/ Engine : Cummins
(00 kW - 00 hp) - (00/00 =>)
Serial N°:

Air Primary – Radial Seal	3901475M1	**P778972**	1
Air Secondary – Radial Seal	3901476M1	**P780012**	1
F/W Separator Spin-on	72515734	**P550248**	1
Fuel Spin-on Secondary	72501530	**P550440**	1
Lube Spin-on Full Flow	72515699	**P558616**	1

AGCO
LT 85
w/ Engine : Cummins
(00 kW - 00 hp) - (00/00 =>)
Serial N°:

Air Primary – Radial Seal	3901475M1	**P778972**	1
Air Secondary – Radial Seal	3901476M1	**P780012**	1
F/W Separator Spin-on	72515734	**P550248**	1
Fuel Spin-on Secondary	72501530	**P550440**	1
Lube Spin-on Full Flow	72515699	**P558616**	1

Description	OE Number	Donaldson	Qty	Note / or Serial Nbr

RT-Serie

AGCO
RT 95
w/ Engine : Cummins
(00 kW - 00 hp) - (00/00 =>)
Serial N°:

Air Primary – Radial Seal	3901475M1	**P778972**	1
Air Secondary – Radial Seal	3901476M1	**P780012**	1
F/W Separator Spin-on	72501531	**P551329**	1
Fuel Spin-on Secondary	72501530	**P550440**	1
Hydraulic Cartridge	3902287M1	**P167842**	1
Lube Spin-on Full Flow	3937345	**P558615**	1

AGCO
RT 105
w/ Engine : Cummins
(00 kW - 00 hp) - (00/00 =>)
Serial N°:

Air Primary – Radial Seal	3901477M1	**P778994**	1
F/W Separator Spin-on	72501531	**P551329**	1
Fuel Spin-on Secondary	72501530	**P550440**	1
Lube Spin-on Full Flow	3937345	**P558615**	1

AGCO
RT 115
w/ Engine : Cummins
(00 kW - 00 hp) - (00/00 =>)
Serial N°:

Air Primary – Radial Seal	3901477M1	**P778994**	1
Air Secondary – Radial Seal	3901478M1	**P780036**	1
F/W Separator Spin-on	72501531	**P551329**	1
Fuel Spin-on Secondary	72501530	**P550440**	1
Hydraulic Cartridge	3902287M1	**P167842**	1
Lube Spin-on Full Flow	3937345	**P558615**	1

AGCO
RT 130
w/ Engine : Cummins
(00 kW - 00 hp) - (00/00 =>)
Serial N°:

Air Secondary – Radial Seal	3902782M1	**P782107**	1
F/W Separator Spin-on	72501531	**P551329**	1
Fuel Spin-on Secondary	72501530	**P550440**	1
Hydraulic Cartridge	3902287M1	**P167842**	1
Lube Spin-on Full Flow	3937345	**P558615**	1

AGCO
RT 145
w/ Engine : Cummins
(00 kW - 00 hp) - (00/00 =>)
Serial N°:

Air Secondary – Radial Seal	3902782M1	**P782107**	1
F/W Separator Spin-on	72501531	**P551329**	1
Fuel Spin-on Secondary	72501530	**P550440**	1
Hydraulic Cartridge	3902287M1	**P167842**	1
Lube Spin-on Full Flow	3937345	**P558615**	1

ST-Serie

AGCO
ST 35
w/ Engine : Iseki **3 Cyl.**
(20 kW - 26.8 hp) - (01/01 => 12/04)
Serial N°:

Fuel Cartridge	3702815M1	**P502161**	1

AGCO
ST 35 Hydro
w/ Engine :
(00 kW - 00 hp) - (00/00 =>)
Serial N°:

Fuel Cartridge	3702815M1	**P502161**	1

AGCO
ST 35 X
w/ Engine :
(00 kW - 00 hp) - (00/00 =>)
Serial N°:

Fuel Cartridge	3702815M1	**P502161**	1

AGCO
ST 40
w/ Engine : Iseki **3 Cyl.**

Description	OE Number	Donaldson	Qty	Note / or Serial Nbr

(23.9 kW - 32 hp) - (01/01 => 12/04)
Serial N°:

Fuel Cartridge	3702815M1	**P502161**	1	

AGCO
ST 40 Hydro
w/ Engine :
(00 kW - 00 hp) - (00/00 =>)
Serial N°:

Fuel Cartridge	3702815M1	**P502161**	1	

AGCO
ST 40 X
w/ Engine :
(00 kW - 00 hp) - (00/00 =>)
Serial N°:

Fuel Cartridge	3702815M1	**P502161**	1	

AGCO
ST 45
w/ Engine :Iseki 4 Cyl.
(00 kW - 00 hp) - (01/01 => 12/04)
Serial N°:

Fuel Cartridge	3702815M1	**P502161**	1	

AGCO
ST 47 A
w/ Engine :Iseki 4 Cyl.
(35.4 kW - 47.5 hp) - (01/05 =>)
Serial N°:

Fuel Cartridge	3702815M1	**P502161**	1	

AGCO
ST 52 A
w/ Engine :Iseki 4 Cyl.
(38.9 kW - 52.1 hp) - (01/05 =>)
Serial N°:

Fuel Cartridge	3702815M1	**P502161**	1	

AGCO
ST 55
w/ Engine :Iseki 4 Cyl.
(41.5 kW - 55.6 hp) - (01/05 =>)
Serial N°:

Fuel Cartridge	3702815M1	**P502161**	1	

AGCO-ALLIS

TRACTOR

4000 Serie

AGCO-ALLIS
4650
w/ Engine :SLH 3 Cyl.
(37 kW - 50 hp) - (01/91 => 12/97)
Serial N°:

Air Primary – Konepac	72270880	**P770397**	1	
Air Secondary – Konepac	72270881	**P770398**	1	
Fuel Cartridge	70251397	**P556245**	1	
Lube Spin-on Full Flow	72217092	**P552518**	1	

AGCO-ALLIS
4660
w/ Engine :SLH 3 Cyl.
(39 kW - 52 hp) - (01/91 => 12/97)
Serial N°:

Air Primary – Konepac	72270880	**P770397**	1	
Air Secondary – Konepac	72270881	**P770398**	1	
Fuel Cartridge	70251397	**P556245**	1	
Lube Spin-on Full Flow	72217092	**P552518**	1	

5000 Serie

AGCO-ALLIS
5650
w/ Engine :SLH 3 Cyl.
(36 kW - 48 hp) - (01/94 => 12/99)
Serial N°:

Air Primary – Konepac	72270880	**P770397**	1	
Air Secondary – Konepac	72270881	**P770398**	1	
Lube Spin-on Full Flow	72217092	**P552518**	1	

AGCO-ALLIS
5660
w/ Engine :SLH 3 Cyl.
(43 kW - 57 hp) - (01/94 => 12/99)

Description	OE Number	Donaldson	Qty	Note / or Serial Nbr

Serial N°:

Air Primary – Konepac	72270880	**P770397**	1	
Air Secondary – Konepac	72270881	**P770398**	1	
Lube Spin-on Full Flow	72217092	**P552518**	1	

AGCO-ALLIS
5670
w/ Engine :SLH 4 Cyl.
(52 kW - 69 hp) - (01/91 => 12/99)
Serial N°:

Air Primary – Konepac	72270880	**P770397**	1	
Air Secondary – Konepac	72270881	**P770398**	1	
Fuel Cartridge	70251397	**P556245**	1	
Lube Spin-on Full Flow	72217092	**P552518**	1	

AGCO-ALLIS
5680
w/ Engine :SLH 4 Cyl.
(60 kW - 80 hp) - (01/91 => 12/97)
Serial N°:

Air Primary – Axial Seal	72270878	**P772550**	1	
Air Secondary – Axial Seal	72270877	**P119410**	1	
Fuel Cartridge	70251397	**P556245**	1	
Lube Spin-on Full Flow	72217092	**P552518**	1	

6000 Serie

AGCO-ALLIS
6670
w/ Engine :SLH 4 Cyl.
(52 kW - 70 hp) - (01/91 => 12/99)
Serial N°:

Air Primary – Konepac	72270880	**P770397**	1	
Air Secondary – Konepac	72270881	**P770398**	1	
Fuel Cartridge	70251397	**P556245**	1	
Lube Spin-on Full Flow	72217092	**P552518**	1	

AGCO-ALLIS
6680
w/ Engine :SLH 4 Cyl.
(60 kW - 80 hp) - (01/91 => 12/97)
Serial N°:

Air Secondary – Axial Seal	72270877	**P119410**	1	
Fuel Cartridge	70251397	**P556245**	1	
Lube Spin-on Full Flow	72217092	**P552518**	1	

AGCO-ALLIS
6690
w/ Engine :SLH 4 Cyl.
(65 kW - 87 hp) - (01/91 => 12/97)
Serial N°:

Air Secondary – Axial Seal	72270877	**P119410**	1	
Fuel Cartridge	70251397	**P556245**	1	

7000 Serie

AGCO-ALLIS
7600
w/ Engine :SLH 4 Cyl.
(67 kW - 90 hp) - (01/91 => 12/96)
Serial N°:

Air Secondary – Axial Seal	72270877	**P119410**	1	
Fuel Cartridge	72270887	**P556287**	1	

AGCO-ALLIS
7630
w/ Engine :SLH 6 Cyl.
(86 kW - 115 hp) - (01/91 => 12/92)
Serial N°:

Air Secondary – Axial Seal	72270877	**P119410**	1	
Fuel Cartridge	72270887	**P556287**	1	

AGCO-ALLIS
7650
w/ Engine :SLH 6 Cyl.
(95 kW - 128 hp) - (01/91 => 12/94)
Serial N°:

Fuel Cartridge	72270887	**P556287**	1	

8000 Serie

AGCO-ALLIS
8610
w/ Engine :SLH 6 Cyl.
(77 kW - 103 hp) - (01/91 => 12/97)

Description	OE Number	Donaldson	Qty	Note / or Serial Nbr
Serial N°:				
Air Primary – Axial Seal	72270878	P772550	1	
Air Secondary – Axial Seal	72270877	P119410	1	
Fuel Cartridge	72270887	P556287	2	
Lube Spin-on Full Flow	72217092	P552518	2	

AGCO-ALLIS
8630
w/ Engine : SLH **6 Cyl.**
(89 kW - 119 hp) - (01/91 => 12/97)
Serial N°:

Fuel Cartridge	72270887	P556287	2	

AGCO-ALLIS
8745
w/ Engine : Cummins
(52 kW - 70 hp) - (01/98 => 12/99)
Serial N°:

Air Primary – Radial Seal	3901475M1	P778972	1	
Air Secondary – Radial Seal	3901476M1	P780012	1	
Air Primary – Radial Seal	3901477M1	P778994	1	
Air Secondary – Radial Seal	3901478M1	P780036	1	
F/W Separator Spin-on	72515734	P550248	1	
Lube Spin-on Full Flow	72515699	P558616	1	

w/ Engine : Valmet
(52 kW - 70 hp) - (01/98 => 12/99)
Serial N°:

Air Primary – Radial Seal	3901475M1	P778972	1	
Air Secondary – Radial Seal	3901476M1	P780012	1	
Air Primary – Radial Seal	3901477M1	P778994	1	
Air Secondary – Radial Seal	3901478M1	P780036	1	
Fuel Cartridge	72270887	P556287	1	
Lube Spin-on Full Flow	V836662580	P502433	1	

AGCO-ALLIS
8765
w/ Engine : Cummins
(63 kW - 85 hp) - (01/98 => 12/99)
Serial N°:

Air Primary – Radial Seal	3901475M1	P778972	1	
Air Secondary – Radial Seal	3901476M1	P780012	1	
Air Primary – Radial Seal	3901477M1	P778994	1	
Air Secondary – Radial Seal	3901478M1	P780036	1	
F/W Separator Spin-on	72515734	P550248	1	
Lube Spin-on Full Flow	72515699	P558616	1	

w/ Engine : Valmet
(63 kW - 85 hp) - (01/98 => 12/99)
Serial N°:

Air Primary – Radial Seal	3901475M1	P778972	1	
Air Secondary – Radial Seal	3901476M1	P780012	1	
Air Primary – Radial Seal	3901477M1	P778994	1	
Air Secondary – Radial Seal	3901478M1	P780036	1	
Fuel Cartridge	72270887	P556287	1	
Lube Spin-on Full Flow	V836662580	P502433	1	

AGRIA

TRACTOR

3000-Serie

AGRIA
3800 G
w/ Engine : Ruggerini **CRD 100**
(00 kW - 00 hp) - (00/00 =>)
Serial N°:

Fuel Spin-on Primary	----------	P550345	1	=> 01/74

4000-Serie

AGRIA
4800
w/ Engine :
(00 kW - 00 hp) - (00/00 =>)
Serial N°:

Fuel Cartridge	----------	P550745	1	

AGRIA
4900
w/ Engine :
(00 kW - 00 hp) - (00/00 =>)

Description	OE Number	Donaldson	Qty	Note / or Serial Nbr
Serial N°:				
Fuel Cartridge	----------	P550745	1	

5000-Serie

AGRIA
5700
w/ Engine : Ruggerini **CRD 100 P**
(00 kW - 00 hp) - (00/00 =>)
Serial N°:

Fuel Cartridge	----------	P550745	1	01/76 => 12/77

AGRIA
5900
w/ Engine : Renault
(00 kW - 00 hp) - (00/00 =>)
Serial N°:

Lube Spin-on Full Flow	----------	P551763	1	
Lube Spin-on Full Flow	----------	P502022	1	

6000-Serie

AGRIA
6900 D
w/ Engine : Ruggerini **RW 270**
(00 kW - 00 hp) - (00/00 =>)
Serial N°:

Lube Spin-on Full Flow	----------	P551763	1	

AGRIA
6900-1, 6900-2
w/ Engine : Renault
(00 kW - 00 hp) - (00/00 =>)
Serial N°:

Lube Spin-on Full Flow	----------	P551763	1	
Lube Spin-on Full Flow	----------	P502022	1	

9000-Serie

AGRIA
9300
w/ Engine : Renault
(00 kW - 00 hp) - (00/00 =>)
Serial N°:

Lube Spin-on Full Flow	----------	P551763	1	
Lube Spin-on Full Flow	----------	P502022	1	

AGRIFULL

TRACTOR

30-Serie

AGRIFULL
30, 30 DT
w/ Engine : Fiat **8025**
(00 kW - 00 hp) - (00/00 =>)
Serial N°:

Fuel Cartridge	1909100	P556245	1	
Lube Spin-on Full Flow	1909102	P553411	1	

40-Serie

AGRIFULL
40, 40 DT
w/ Engine : Fiat **8025**
(00 kW - 00 hp) - (00/00 =>)
Serial N°:

Fuel Cartridge	1909100	P556245	1	
Lube Spin-on	1909101	P551603	1	

AGRIFULL
45 IIV, 45 IIVDT
w/ Engine : Fiat **8035.06**
(00 kW - 00 hp) - (00/00 =>)
Serial N°:

F/W Separator Spin-on	----------	P550587	1	
Lube Spin-on	1909101	P551603	1	
Lube Spin-on Full Flow	1930299	P550420	1	

50-Serie

AGRIFULL
50 Jolly

Description	OE Number	Donaldson	Qty	Note / or Serial Nbr

w/ Engine :
(00 kW - 00 hp) - (00/00 =>)
Serial N°:

Air Primary – Axial Seal	----------	**P130760**	1	
Air Secondary – Axial Seal	----------	**P126984**	1	
Fuel Cartridge	1909100	**P556245**	1	
Lube Spin-on	1909101	**P551603**	1	

AGRIFULL
50, DT, DT-T
w/ Engine :Fiat **8035.05/06**
(00 kW - 00 hp) - (00/00 =>)
Serial N°:

Air Primary – Konepac	----------	**P770397**	1	Some
Air Secondary – Konepac	----------	**P770398**	1	Some
Air Primary – Radial Seal	----------	**P783403**	1	Some
Air Secondary – Radial Seal	----------	**P775300**	1	Some
F/W Separator Spin-on	----------	**P550587**	1	
Lube Spin-on	1909101	**P551603**	1	
Lube Spin-on Full Flow	1930299	**P550420**	1	

AGRIFULL
55
w/ Engine :Fiat **8035.06**
(00 kW - 00 hp) - (00/00 =>)
Serial N°:

Fuel Cartridge	1909100	**P556245**	1	
Lube Spin-on	1909101	**P551603**	1	

AGRIFULL
55 Frutteto
w/ Engine :Fiat **8025**
(00 kW - 00 hp) - (00/00 =>)
Serial N°:

Fuel Cartridge	1909100	**P556245**	1	
Lube Spin-on	1909101	**P551603**	1	

AGRIFULL
55, DT, DTT, CF, CV
w/ Engine :Fiat **8035.05/06**
(00 kW - 00 hp) - (00/00 =>)
Serial N°:

Air Primary – Konepac	----------	**P770397**	1	Some
Air Secondary – Konepac	----------	**P770398**	1	Some
Air Primary – Radial Seal	----------	**P783403**	1	Some
Air Secondary – Radial Seal	----------	**P775300**	1	Some
F/W Separator Spin-on	----------	**P550587**	1	
Lube Spin-on	1909101	**P551603**	1	
Lube Spin-on Full Flow	1930299	**P550420**	1	

AGRIFULL
55, IIF, IIFDT, IIV, IIVDT
w/ Engine :Fiat **8035.06**
(00 kW - 00 hp) - (00/00 =>)
Serial N°:

F/W Separator Spin-on	----------	**P550587**	1	
Lube Spin-on	1909101	**P551603**	1	
Lube Spin-on Full Flow	1930299	**P550420**	1	

60-Serie

AGRIFULL
60 Derby, 60 Derby CL
w/ Engine :VM **1053 SU**
(00 kW - 00 hp) - (00/00 =>)
Serial N°:

Air Primary – Axial Seal	----------	**P130760**	1	
Air Secondary – Axial Seal	----------	**P126984**	1	
Fuel Cartridge	1909100	**P556245**	1	
Lube Spin-on Full Flow	----------	**P553315**	1	

AGRIFULL
60, 60 DT, F, FDT
w/ Engine :Fiat **8035.05 / 8035.06**
(00 kW - 00 hp) - (00/00 =>)
Serial N°:

Air Primary – Axial Seal	----------	**P181052**	1	Some
Air Secondary – Axial Seal	----------	**P123160**	1	Some
Fuel Cartridge	1909100	**P556245**	1	
Lube Spin-on	1909101	**P551603**	1	

AGRIFULL
65, 65 DT
w/ Engine :Fiat **8035.06**

Description	OE Number	Donaldson	Qty	Note / or Serial Nbr

(00 kW - 00 hp) - (00/00 =>)
Serial N°:

Air Primary – Radial Seal	----------	**P783403**	1	
Air Secondary – Radial Seal	----------	**P775300**	1	
Fuel Cartridge	1909100	**P556245**	1	
Lube Spin-on	1909101	**P551603**	1	

70-Serie

AGRIFULL
70, C, DT, F, L
w/ Engine :Fiat **8045.06**
(00 kW - 00 hp) - (00/00 =>)
Serial N°:

Fuel Cartridge	1909100	**P556245**	1	
Lube Spin-on	1909101	**P551603**	1	

AGRIFULL
Griso 70, 70 DT
w/ Engine :VM **1054 SU**
(00 kW - 00 hp) - (00/00 =>)
Serial N°:

Air Primary – Axial Seal	----------	**P130760**	1	
Air Secondary – Axial Seal	----------	**P126984**	1	
Fuel Cartridge	----------	**P556287**	1	
Lube Spin-on Full Flow	----------	**P553315**	1	

AGRIFULL
Griso 75
w/ Engine :
(00 kW - 00 hp) - (00/00 =>)
Serial N°:

Air Primary – Axial Seal	----------	**P130760**	1	
Air Secondary – Axial Seal	----------	**P126984**	1	
Fuel Cartridge	----------	**P556287**	1	
Lube Spin-on Full Flow	----------	**P553315**	1	

80-Serie

AGRIFULL
80, 80 DT Tornado
w/ Engine :VM
(00 kW - 00 hp) - (00/00 =>)
Serial N°:

Air Primary – Axial Seal	----------	**P119135**	1	
Air Secondary – Axial Seal	----------	**P114500**	1	
Fuel Cartridge	----------	**P556287**	1	
Lube Spin-on Full Flow	----------	**P553315**	1	

AGRIFULL
80, C, DT, F, FDT
w/ Engine :Fiat **8045.05**
(00 kW - 00 hp) - (00/00 =>)
Serial N°:

Fuel Cartridge	1909100	**P556245**	1	
Lube Spin-on	1909101	**P551603**	1	

AGRIFULL
80.105 Turbo, DT
w/ Engine :
(00 kW - 00 hp) - (00/00 =>)
Serial N°:

Fuel Cartridge	----------	**P556287**	1	
Lube Spin-on Full Flow	----------	**P553315**	1	

AGRIFULL
80.50
w/ Engine :Fiat **8035**
(00 kW - 00 hp) - (00/00 =>)
Serial N°:

Air Primary – Axial Seal	----------	**P130760**	1	
Air Primary – Axial Seal	----------	**P137293**	1	
Air Secondary – Axial Seal	----------	**P126984**	1	
Fuel Cartridge	1909100	**P556245**	1	
Lube Spin-on	1909101	**P551603**	1	

AGRIFULL
80.56, 80.56 DT
w/ Engine :MWM **D227-3**
(00 kW - 00 hp) - (00/00 =>)
Serial N°:

Fuel Cartridge	1909100	**P556245**	1	
Lube Spin-on	1909101	**P551603**	1	

Description	OE Number	Donaldson	Qty	Note / or Serial Nbr

AGRIFULL
80.60
w/ Engine :Fiat 8035
(00 kW - 00 hp) - (00/00 =>)
Serial N°:

Air Primary – Axial Seal	----------	P130760	1	
Air Primary – Axial Seal	----------	P137293	1	
Air Secondary – Axial Seal	----------	P126984	1	
Fuel Cartridge	1909100	P556245	1	
Lube Spin-on	1909101	P551603	1	

w/ Engine :VM 1053 SU
(00 kW - 00 hp) - (00/00 =>)
Serial N°:

Air Primary – Axial Seal	----------	P771593	1	
Fuel Cartridge	1909100	P556245	1	
Lube Spin-on Full Flow	----------	P553315	1	

AGRIFULL
80.65
w/ Engine :VM 1053 SU
(00 kW - 00 hp) - (00/00 =>)
Serial N°:

Air Primary – Axial Seal	----------	P771593	1	
Fuel Cartridge	----------	P556287	1	
Lube Spin-on Full Flow	----------	P553315	1	

AGRIFULL
80.66, 80.66 DT
w/ Engine :MWM D225-4
(00 kW - 00 hp) - (00/00 =>)
Serial N°:

Fuel Cartridge	1909100	P556245	1	

AGRIFULL
80.70, F, Special
w/ Engine :Fiat 8045.2
(00 kW - 00 hp) - (00/00 =>)
Serial N°:

Air Primary – Axial Seal	----------	P130760	1	
Air Secondary – Axial Seal	----------	P126984	1	
Fuel Cartridge	1909100	P556245	1	

AGRIFULL
80.75, DT
w/ Engine :VM 1050 SU-NS
(00 kW - 00 hp) - (00/00 =>)
Serial N°:

Air Primary – Axial Seal	----------	P771593	1	
Fuel Cartridge	----------	P556287	1	
Lube Spin-on Full Flow	----------	P553315	1	

AGRIFULL
80.76, 80.76 DT
w/ Engine :MWM D227-4
(00 kW - 00 hp) - (00/00 =>)
Serial N°:

Fuel Cartridge	1909100	P556245	1	

AGRIFULL
80.85, DT
w/ Engine :VM 1050 SU-NS
(00 kW - 00 hp) - (00/00 =>)
Serial N°:

Air Primary – Axial Seal	----------	P771593	1	
Fuel Cartridge	----------	P556287	1	
Lube Spin-on Full Flow	----------	P553315	1	

AGRIFULL
80.95 Turbo, DT
w/ Engine :
(00 kW - 00 hp) - (00/00 =>)
Serial N°:

Fuel Cartridge	----------	P556287	1	
Lube Spin-on Full Flow	----------	P553315	1	

90-Serie

AGRIFULL
90 Rodeo, DT
w/ Engine :
(00 kW - 00 hp) - (00/00 =>)
Serial N°:

Air Primary – Axial Seal	----------	P119135	1	
Air Secondary – Axial Seal	----------	P114500	1	
Fuel Cartridge	1909100	P556245	1	
Lube Spin-on Full Flow	----------	P553315	1	

AGRIFULL
90, 90 DT
w/ Engine :Fiat 8055.05
(00 kW - 00 hp) - (00/00 =>)
Serial N°:

Fuel Cartridge	1909100	P556245	1	
Lube Spin-on	1909101	P551603	1	

AGRIFULL
95 Turbo Rodeo
w/ Engine :
(00 kW - 00 hp) - (00/00 =>)
Serial N°:

Air Primary – Axial Seal	----------	P119135	1	
Air Secondary – Axial Seal	----------	P114500	1	
Fuel Cartridge	----------	P556287	1	
Lube Spin-on Full Flow	----------	P553315	1	

100-Serie

AGRIFULL
100, 100 DT
w/ Engine :Fiat 8065.06
(00 kW - 00 hp) - (00/00 =>)
Serial N°:

Fuel Cartridge	1909100	P556245	1	
Lube Spin-on Full Flow	1909102	P553411	1	

AGRIFULL
105
w/ Engine :Fiat
(00 kW - 00 hp) - (00/00 =>)
Serial N°:

Air Primary – Axial Seal	----------	P119135	1	
Fuel Cartridge	----------	P556287	1	
Lube Spin-on Full Flow	----------	P553315	1	

AGRIFULL
110, 110 DT
w/ Engine :Fiat 8065.06
(00 kW - 00 hp) - (00/00 =>)
Serial N°:

Air Primary – Axial Seal	1930174	P771527	1	
Air Secondary – Axial Seal	1930175	P123828	1	
Fuel Cartridge	1909100	P556245	1	
Lube Spin-on Full Flow	1909102	P553411	1	

AGRIFULL
140, DT Turbo
w/ Engine :Fiat 8065.25
(00 kW - 00 hp) - (00/00 =>)
Serial N°:

Air Primary – Axial Seal	1930174	P771527	1	
Air Secondary – Axial Seal	1930175	P123828	1	
Fuel Cartridge	1909100	P556245	1	
Lube Spin-on Full Flow	1930213	P550226	1	

200-Serie

AGRIFULL
235 C
w/ Engine :
(00 kW - 00 hp) - (00/00 =>)
Serial N°:

Air Primary – Axial Seal	----------	P108736	1	
Fuel Cartridge	1909100	P556245	1	

AGRIFULL
235 Pony
w/ Engine :
(00 kW - 00 hp) - (00/00 =>)
Serial N°:

Air Primary – Axial Seal	----------	P108736	1	
Fuel Cartridge	1909100	P556245	1	

AGRIFULL
235 Sprint
w/ Engine :
(00 kW - 00 hp) - (00/00 =>)
Serial N°:

Air Primary – Axial Seal	----------	P108736	1	
Fuel Cartridge	1909100	P556245	1	

Description	OE Number	Donaldson	Qty	Note / or Serial Nbr

AGRIFULL
235 Vigneto
w/ Engine :
(00 kW - 00 hp) - (00/00 =>)
Serial N°:

Air Primary – Axial Seal	----------	**P130760**	1	
Air Secondary – Axial Seal	----------	**P126984**	1	
Fuel Cartridge	1909100	**P556245**	1	
Lube Spin-on Full Flow	----------	**P553315**	1	

300-Serie

AGRIFULL
345 Jolly
w/ Engine :
(00 kW - 00 hp) - (00/00 =>)
Serial N°:

Air Primary – Axial Seal	----------	**P130760**	1	
Air Secondary – Axial Seal	----------	**P126984**	1	
Fuel Cartridge	1909100	**P556245**	1	
Lube Spin-on Full Flow	----------	**P553315**	1	

AGRIFULL
345 Vigneto
w/ Engine :
(00 kW - 00 hp) - (00/00 =>)
Serial N°:

Air Primary – Axial Seal	----------	**P130760**	1	
Air Secondary – Axial Seal	----------	**P126984**	1	
Fuel Cartridge	1909100	**P556245**	1	
Lube Spin-on Full Flow	----------	**P553315**	1	

AGRIFULL
360
w/ Engine :
(00 kW - 00 hp) - (00/00 =>)
Serial N°:

Air Primary – Axial Seal	----------	**P130760**	1	
Air Secondary – Axial Seal	----------	**P126984**	1	
Fuel Cartridge	1909100	**P556245**	1	Some
Fuel Cartridge	1909100	**P556245**	1	Some
Lube Spin-on Full Flow	----------	**P553315**	1	

400-Serie

AGRIFULL
475
w/ Engine :
(00 kW - 00 hp) - (00/00 =>)
Serial N°:

Air Primary – Axial Seal	----------	**P130760**	1	
Air Secondary – Axial Seal	----------	**P126984**	1	
Fuel Cartridge	----------	**P556287**	1	Some
Fuel Cartridge	1909100	**P556245**	1	Some
Lube Spin-on Full Flow	----------	**P553315**	1	

AGRIFULL
485 Turbo
w/ Engine :VM **1054 SU**
(00 kW - 00 hp) - (00/00 =>)
Serial N°:

Air Primary – Axial Seal	----------	**P119135**	1	
Air Secondary – Axial Seal	----------	**P114500**	1	
Fuel Cartridge	1909100	**P556245**	1	
Lube Spin-on Full Flow	----------	**P553315**	1	

AGRIFULL
495
w/ Engine :VM **1054 SUT**
(00 kW - 00 hp) - (00/00 =>)
Serial N°:

Air Primary – Axial Seal	----------	**P119135**	1	
Air Secondary – Axial Seal	----------	**P114500**	1	
Fuel Cartridge	----------	**P556287**	1	
Lube Spin-on Full Flow	----------	**P553315**	1	

1000-Serie

AGRIFULL
1115
w/ Engine :
(00 kW - 00 hp) - (00/00 =>)

Description	OE Number	Donaldson	Qty	Note / or Serial Nbr

Serial N°:

Air Primary – Axial Seal	----------	**P119135**	1	
Air Secondary – Axial Seal	----------	**P114500**	1	
Fuel Cartridge	----------	**P556287**	1	
Lube Spin-on Full Flow	----------	**P553315**	1	

A-Serie

AGRIFULL
A 35
w/ Engine :Lombardini **LDW 1503 /B2**
(00 kW - 00 hp) - (00/00 =>)
Serial N°:

Air Primary – Radial Seal	----------	**P772578**	1	

AGRIFULL
A 45
w/ Engine :
(00 kW - 00 hp) - (00/00 =>)
Serial N°:

F/W Separator Spin-on	1930010	**P550588**	1	
Lube Spin-on	1909101	**P551603**	1	
Lube Spin-on Full Flow	1930299	**P550420**	1	

AGRIFULL
A 50
w/ Engine :
(00 kW - 00 hp) - (00/00 =>)
Serial N°:

F/W Separator Spin-on	1930010	**P550588**	1	
Lube Spin-on	1909101	**P551603**	1	
Lube Spin-on Full Flow	1930299	**P550420**	1	

AGRIFULL
A 55
w/ Engine :
(00 kW - 00 hp) - (00/00 =>)
Serial N°:

F/W Separator Spin-on	1930010	**P550588**	1	
Lube Spin-on	1909101	**P551603**	1	
Lube Spin-on Full Flow	1909130	**P559128**	1	

AGRIFULL
A 55 L
w/ Engine :
(00 kW - 00 hp) - (00/00 =>)
Serial N°:

F/W Separator Spin-on	1930010	**P550588**	1	
Lube Spin-on	1909101	**P551603**	1	
Lube Spin-on Full Flow	1909130	**P559128**	1	

AGRIFULL
A 60 L
w/ Engine :
(00 kW - 00 hp) - (00/00 =>)
Serial N°:

F/W Separator Spin-on	1930010	**P550588**	1	
Lube Spin-on	1909101	**P551603**	1	
Lube Spin-on Full Flow	1909130	**P559128**	1	

AGRIFULL
A 65
w/ Engine :
(00 kW - 00 hp) - (00/00 =>)
Serial N°:

Fuel Cartridge	1909100	**P556245**	1	
Lube Spin-on	1909101	**P551603**	1	
Lube Spin-on Full Flow	1909130	**P559128**	1	

AGRIFULL
A 65 L
w/ Engine :
(00 kW - 00 hp) - (00/00 =>)
Serial N°:

Fuel Cartridge	1909100	**P556245**	1	
Lube Spin-on	1909101	**P551603**	1	
Lube Spin-on Full Flow	1909130	**P559128**	1	

AGRIFULL
A 70
w/ Engine :
(00 kW - 00 hp) - (00/00 =>)
Serial N°:

Fuel Cartridge	1909100	**P556245**	1	
Lube Spin-on	1909101	**P551603**	1	
Lube Spin-on Full Flow	1909130	**P559128**	1	

Description	OE Number	Donaldson	Qty	Note / or Serial Nbr

AGRIFULL
A 70 L
w/ Engine :
(00 kW - 00 hp) - (00/00 =>)
Serial N°:

Fuel Cartridge	1909100	**P556245**	1
Lube Spin-on	1909101	**P551603**	1
Lube Spin-on Full Flow	1909130	**P559128**	1

AGRIFULL
A 80
w/ Engine :
(00 kW - 00 hp) - (00/00 =>)
Serial N°:

Fuel Cartridge	1909100	**P556245**	1
Lube Spin-on	1909101	**P551603**	1
Lube Spin-on Full Flow	1909130	**P559128**	1

AGRIFULL
A 90
w/ Engine :
(00 kW - 00 hp) - (00/00 =>)
Serial N°:

F/W Separator Spin-on	1930010	**P550588**	1
Lube Spin-on Full Flow	1909102	**P553411**	1
Lube Spin-on Full Flow	1909130	**P559128**	1

AGRIFULL
A 90 S
w/ Engine :
(00 kW - 00 hp) - (00/00 =>)
Serial N°:

F/W Separator Spin-on	1930010	**P550588**	1
Lube Spin-on Full Flow	1909102	**P553411**	1
Lube Spin-on Full Flow	1909130	**P559128**	1

AGRIFULL
A 100
w/ Engine :
(00 kW - 00 hp) - (00/00 =>)
Serial N°:

F/W Separator Spin-on	1930010	**P550588**	1
Lube Spin-on Full Flow	1909102	**P553411**	1
Lube Spin-on Full Flow	1909130	**P559128**	1

AGRIFULL
A 100 S
w/ Engine :
(00 kW - 00 hp) - (00/00 =>)
Serial N°:

F/W Separator Spin-on	1930010	**P550588**	1
Lube Spin-on Full Flow	1909130	**P559128**	1
Lube Spin-on Full Flow	1909102	**P553411**	1

AGRIFULL
A 110 S
w/ Engine :
(00 kW - 00 hp) - (00/00 =>)
Serial N°:

F/W Separator Spin-on	1930010	**P550588**	1
Lube Spin-on Full Flow	1909130	**P559128**	1
Lube Spin-on Full Flow	1909102	**P553411**	1

AGRIFULL
A 140
w/ Engine :
(00 kW - 00 hp) - (00/00 =>)
Serial N°:

Air Primary – Axial Seal	1930174	**P771527**	1
Air Secondary – Axial Seal	1930175	**P123828**	1
Fuel Cartridge	1909100	**P556245**	1
Lube Spin-on Full Flow	1909130	**P559128**	1
Lube Spin-on Full Flow	1930213	**P550226**	1

C-Serie

AGRIFULL
C 60 L
w/ Engine : Fiat 8035
(00 kW - 00 hp) - (00/00 =>)
Serial N°:

Air Primary – Axial Seal	----------	**P130760**	1
Air Secondary – Axial Seal	----------	**P126984**	1
Fuel Cartridge	1909100	**P556245**	1
Lube Spin-on	1909101	**P551603**	1

Description	OE Number	Donaldson	Qty	Note / or Serial Nbr

AGRIFULL
C 60 N
w/ Engine : Fiat 8035
(00 kW - 00 hp) - (00/00 =>)
Serial N°:

Air Primary – Axial Seal	----------	**P130760**	1
Air Secondary – Axial Seal	----------	**P126984**	1
Fuel Cartridge	1909100	**P556245**	1
Lube Spin-on	1909101	**P551603**	1

AGRIFULL
C 70 L
w/ Engine : Fiat 8035
(00 kW - 00 hp) - (00/00 =>)
Serial N°:

Air Primary – Axial Seal	----------	**P130760**	1
Air Secondary – Axial Seal	----------	**P126984**	1
Fuel Cartridge	1909100	**P556245**	1
Lube Spin-on	1909101	**P551603**	1

AGRIFULL
C 70 N
w/ Engine : Fiat 8035
(00 kW - 00 hp) - (00/00 =>)
Serial N°:

Air Primary – Axial Seal	----------	**P130760**	1
Air Secondary – Axial Seal	----------	**P126984**	1
Fuel Cartridge	1909100	**P556245**	1
Lube Spin-on	1909101	**P551603**	1

AGRIFULL
C 345 C
w/ Engine :
(00 kW - 00 hp) - (00/00 =>)
Serial N°:

Air Primary – Axial Seal	----------	**P130760**	1
Air Secondary – Axial Seal	----------	**P126984**	1
Fuel Cartridge	1909100	**P556245**	1

AGRIFULL
C 345 CS
w/ Engine :
(00 kW - 00 hp) - (00/00 =>)
Serial N°:

Air Primary – Axial Seal	----------	**P130760**	1
Air Secondary – Axial Seal	----------	**P126984**	1
Fuel Cartridge	1909100	**P556245**	1
Lube Spin-on Full Flow	----------	**P553315**	1

AGRIFULL
C 345 DT
w/ Engine :
(00 kW - 00 hp) - (00/00 =>)
Serial N°:

Air Primary – Axial Seal	----------	**P130760**	1
Air Secondary – Axial Seal	----------	**P126984**	1
Fuel Cartridge	1909100	**P556245**	1

AGRIFULL
C 350 C
w/ Engine :
(00 kW - 00 hp) - (00/00 =>)
Serial N°:

Air Primary – Axial Seal	----------	**P130760**	1
Air Secondary – Axial Seal	----------	**P126984**	1
Fuel Cartridge	1909100	**P556245**	1

AGRIFULL
C 355 C
w/ Engine :
(00 kW - 00 hp) - (00/00 =>)
Serial N°:

Air Primary – Axial Seal	----------	**P130760**	1
Air Secondary – Axial Seal	----------	**P126984**	1
Fuel Cartridge	1909100	**P556245**	1
Lube Spin-on Full Flow	----------	**P553315**	1

AGRIFULL
C 355 CS
w/ Engine :
(00 kW - 00 hp) - (00/00 =>)

Description	OE Number	Donaldson	Qty	Note / or Serial Nbr
Serial N°:				
Air Primary – Axial Seal	----------	P130760	1	
Air Secondary – Axial Seal	----------	P126984	1	
Fuel Cartridge	1909100	P556245	1	
Lube Spin-on Full Flow	----------	P553315	1	

AGRIFULL
C 355 SS
w/ Engine :
(00 kW - 00 hp) - (00/00 =>)
Serial N°:

Air Primary – Axial Seal	----------	P130760	1
Air Secondary – Axial Seal	----------	P126984	1
Fuel Cartridge	1909100	P556245	1

AGROMECHANIKA

TRACTOR

AGT Serie

AGROMECHANIKA
AGT 835T
w/ Engine :Lombardini LDW 1503NR
(00 kW - 00 hp) - (00/00 =>)
Serial N°:

Air Primary – Radial Seal	----------	P772578	1
Hydraulic Spin-on	----------	P550268	1

ALBAJAR (IASA)

TRACTOR

2300-Serie

ALBAJAR (IASA)
2305, 2365
w/ Engine :Perkins
(00 kW - 00 hp) - (00/00 =>)
Serial N°:

Fuel Cartridge	----------	P556245	1
Lube Spin-on Full Flow	----------	P554403	1

4300-Serie

ALBAJAR (IASA)
4300, 4360
w/ Engine :Perkins
(00 kW - 00 hp) - (00/00 =>)
Serial N°:

Fuel Cartridge	----------	P556245	1
Lube Spin-on Full Flow	----------	P554403	1

4400-Serie

ALBAJAR (IASA)
4420, 4480
w/ Engine :Perkins 6.354, T6.354.3
(00 kW - 00 hp) - (00/00 =>)
Serial N°:

Fuel Cartridge	----------	P556245	1
Lube Spin-on	----------	P551603	1

G-Serie

ALBAJAR (IASA)
10/16
w/ Engine :Perkins 4.236
(00 kW - 00 hp) - (00/00 =>)
Serial N°:

Fuel Cartridge	----------	P556245	1
Lube Spin-on Full Flow	----------	P554403	1

ALBAJAR (IASA)
14T
w/ Engine :Perkins 6.305
(00 kW - 00 hp) - (00/00 =>)
Serial N°:

Fuel Cartridge	----------	P556245	1
Lube Spin-on Full Flow	----------	P554403	1

Description	OE Number	Donaldson	Qty	Note / or Serial Nbr

ALBAJAR (IASA)
20/21, 20/26, 20/27
w/ Engine :Perkins 6.305
(00 kW - 00 hp) - (00/00 =>)
Serial N°:

Fuel Cartridge	----------	P556245	1
Lube Spin-on Full Flow	----------	P554403	1

ALBAJAR (IASA)
40/32
w/ Engine :Pegaso
(00 kW - 00 hp) - (00/00 =>)
Serial N°:

Fuel Cartridge	----------	P556245	1
Lube Spin-on Full Flow	----------	P550008	1

I-Serie

ALBAJAR (IASA)
3000, 4300, 4360
w/ Engine :Perkins 3.152, 4.203
(00 kW - 00 hp) - (00/00 =>)
Serial N°:

Fuel Cartridge	----------	P556245	1
Lube Spin-on Full Flow	----------	P554403	1

w/ Engine :Perkins 4.236, 6.305
(00 kW - 00 hp) - (00/00 =>)
Serial N°:

Fuel Cartridge	----------	P556245	1
Lube Spin-on Full Flow	----------	P554403	1

ALBAJAR (IASA)
5000
w/ Engine :Perkins 6.354, T6.354.3
(00 kW - 00 hp) - (00/00 =>)
Serial N°:

Fuel Cartridge	----------	P556245	1
Lube Spin-on	----------	P551603	1

P-Serie

ALBAJAR (IASA)
08, 10
w/ Engine :Perkins 3.152, 4.203
(00 kW - 00 hp) - (00/00 =>)
Serial N°:

Fuel Cartridge	----------	P556245	1
Lube Spin-on Full Flow	----------	P554403	1

w/ Engine :Perkins 4.236, 6.305
(00 kW - 00 hp) - (00/00 =>)
Serial N°:

Fuel Cartridge	----------	P556245	1
Lube Spin-on Full Flow	----------	P554403	1

ALBAJAR (IASA)
10
w/ Engine :Perkins 6.354, T6.354.3
(00 kW - 00 hp) - (00/00 =>)
Serial N°:

Fuel Cartridge	----------	P556245	1
Lube Spin-on	----------	P551603	1

ALBAJAR (IASA)
304, 366, 420
w/ Engine :Perkins 3.152, 4.203
(00 kW - 00 hp) - (00/00 =>)
Serial N°:

Fuel Cartridge	----------	P556245	1
Lube Spin-on Full Flow	----------	P554403	1

w/ Engine :Perkins 4.236, 6.305
(00 kW - 00 hp) - (00/00 =>)
Serial N°:

Fuel Cartridge	----------	P556245	1
Lube Spin-on Full Flow	----------	P554403	1

ALBAJAR (IASA)
420
w/ Engine :Perkins 6.354, T6.354.3
(00 kW - 00 hp) - (00/00 =>)
Serial N°:

Fuel Cartridge	----------	P556245	1
Lube Spin-on	----------	P551603	1

ALLIS-CHALMERS

Description	OE Number	Donaldson	Qty	Note / or Serial Nbr

TRACTOR

D-Serie

ALLIS-CHALMERS D30
w/ Engine : AC 11000
(00 kW - 00 hp) - (00/00 =>)
Serial N°:

Fuel Filter Cartridge	----------	P550522	1	Pre-filter
Lube Cartridge Full Flow	----------	P550132	1	

ALLIS-CHALMERS D40
w/ Engine : AC 21000
(00 kW - 00 hp) - (00/00 =>)
Serial N°:

Lube Cartridge Full Flow	----------	P550132	1	

ARIENS

TRACTOR

GT-Serie

ARIENS GT 18
w/ Engine : Kohler
(00 kW - 00 hp) - (00/00 =>)
Serial N°:

Air Primary – Radial Seal	----------	P528215	1	
Hydraulic/Lube Spin-on	----------	P550210	1	

ARIENS GT 20
w/ Engine : Kohler Magnum M 20 S
(00 kW - 00 hp) - (00/00 =>)
Serial N°:

Air Primary – Radial Seal	----------	P528215	1	
Hydraulic/Lube Spin-on	----------	P550210	1	

HT-Serie

ARIENS HT 16
w/ Engine : Kohler
(00 kW - 00 hp) - (00/00 =>)
Serial N°:

Air Primary – Radial Seal	----------	P528215	1	

RT-Serie

ARIENS RT 524
w/ Engine : Briggs
(00 kW - 00 hp) - (00/00 =>)
Serial N°:

Air – Cabin Ventilation	----------	P606276	1	

S-Serie

ARIENS S 14
w/ Engine : Kohler K 321 S
(00 kW - 00 hp) - (00/00 =>)
Serial N°:

Air Primary – Radial Seal	----------	P528231	1	

ARIENS S 16
w/ Engine : Kohler
(00 kW - 00 hp) - (00/00 =>)
Serial N°:

Hydraulic/Lube Spin-on	----------	P550210	1	

AUSA

TRACTOR

CM-Serie

Description	OE Number	Donaldson	Qty	Note / or Serial Nbr

AUSA CM 1602
w/ Engine : Briggs
(00 kW - 00 hp) - (00/00 =>)
Serial N°:

Air Primary – Radial Seal	----------	P530628	1	

BARREIROS

TRACTOR

Serie 4000

BARREIROS 4000 (VA C/R VB)
w/ Engine : A23
(33 kW - 45 hp) - (00/00 =>)
Serial N°:

Fuel Spin-on	----------	P553004	1	
Lube Spin-on Full Flow	----------	P550008	1	

BARREIROS 4000 (VA)
w/ Engine : A23
(33 kW - 45 hp) - (00/00 =>)
Serial N°:

Fuel Spin-on	----------	P553004	1	
Lube Spin-on Full Flow	----------	P550008	1	

BARREIROS 4000 (VB C/R)
w/ Engine : A23
(33 kW - 45 hp) - (00/00 =>)
Serial N°:

Fuel Spin-on	----------	P553004	1	
Lube Spin-on Full Flow	----------	P550008	1	

BARREIROS 4000 (VN C/R)
w/ Engine : A23
(33 kW - 45 hp) - (00/00 =>)
Serial N°:

Fuel Spin-on	----------	P553004	1	
Lube Spin-on Full Flow	----------	P550008	1	

BARREIROS 4000 V
w/ Engine :
(00 kW - 00 hp) - (00/00 =>)
Serial N°:

Fuel Cartridge Primary	----------	P550060	1	
Fuel Spin-on	----------	P553004	1	Some
Lube Spin-on Full Flow	----------	P550008	1	Some

BARREIROS 4045
w/ Engine :
(31 kW - 43 hp) - (00/00 =>)
Serial N°:

Fuel Cartridge Primary	----------	P550060	1	
Fuel Spin-on	----------	P553004	1	Some
Lube Spin-on Full Flow	----------	P550008	1	Some

BARREIROS 4045 (AD C/M)
w/ Engine : A23
(33 kW - 45 hp) - (00/00 =>)
Serial N°:

Fuel Spin-on	----------	P553004	1	
Lube Spin-on Full Flow	----------	P550008	1	

BARREIROS 4045 (BD)
w/ Engine : A23
(33 kW - 45 hp) - (00/00 =>)
Serial N°:

Fuel Spin-on	----------	P553004	1	
Lube Spin-on Full Flow	----------	P550008	1	

BARREIROS 4045 (D)
w/ Engine : A23
(33 kW - 45 hp) - (00/00 =>)
Serial N°:

Fuel Spin-on	----------	P553004	1	
Lube Spin-on Full Flow	----------	P550008	1	

Description	OE Number	Donaldson	Qty	Note / or Serial Nbr

BARREIROS
4045 (N)
w/ Engine : A23
(33 kW - 45 hp) - (00/00 =>)
Serial N°:

Fuel Spin-on	----------	P553004	1	
Lube Spin-on Full Flow	----------	P550008	1	

Serie 5000

BARREIROS
5055
w/ Engine :
(40 kW - 55 hp) - (00/00 =>)
Serial N°:

Fuel Cartridge Primary	----------	P550060	1	
Fuel Spin-on	----------	P553004	1	Some
Lube Spin-on Full Flow	----------	P550008	1	Some

BARREIROS
5055 (AD)
w/ Engine : A24
(40 kW - 55 hp) - (00/00 =>)
Serial N°:

Fuel Spin-on	----------	P553004	1	
Lube Spin-on Full Flow	----------	P550008	1	

BARREIROS
5055 (BD)
w/ Engine : A24
(40 kW - 55 hp) - (00/00 =>)
Serial N°:

Fuel Spin-on	----------	P553004	1	
Lube Spin-on Full Flow	----------	P550008	1	

BARREIROS
5055 (ND)
w/ Engine : A24
(40 kW - 55 hp) - (00/00 =>)
Serial N°:

Fuel Spin-on	----------	P553004	1	
Lube Spin-on Full Flow	----------	P550008	1	

BARREIROS
5055 (VD)
w/ Engine : A24
(40 kW - 55 hp) - (00/00 =>)
Serial N°:

Fuel Spin-on	----------	P553004	1	
Lube Spin-on Full Flow	----------	P550008	1	

Serie R-300

BARREIROS
R-335, K
w/ Engine :
(33 kW - 45 hp) - (00/00 =>)
Serial N°:

Fuel Cartridge Primary	----------	P550060	1	
Fuel Cartridge	----------	P556245	1	Some
Lube Spin-on Full Flow	----------	P550008	1	Some

BARREIROS
R-350, S
w/ Engine :
(33 kW - 45 hp) - (00/00 =>)
Serial N°:

Fuel Cartridge Primary	----------	P550060	1	
Fuel Cartridge	----------	P556245	1	Some
Lube Spin-on Full Flow	----------	P550008	1	Some

Serie R-400

BARREIROS
R-438
w/ Engine :
(33 kW - 45 hp) - (00/00 =>)
Serial N°:

Fuel Cartridge Primary	----------	P550060	1	
Fuel Cartridge	----------	P556245	1	Some
Lube Spin-on Full Flow	----------	P550008	1	Some

Serie R-500

Description	OE Number	Donaldson	Qty	Note / or Serial Nbr

BARREIROS
R-500
w/ Engine :
(40 kW - 55 hp) - (00/00 =>)
Serial N°:

Fuel Cartridge Primary	----------	P550060	1	
Fuel Cartridge	----------	P556245	1	Some
Lube Spin-on Full Flow	----------	P550008	1	Some

BARREIROS
R-545, EC, I, IVA
w/ Engine :
(59 kW - 80 hp) - (00/00 =>)
Serial N°:

Fuel Cartridge Primary	----------	P550060	1	
Fuel Cartridge	----------	P556245	1	Some

Serie R-5000

BARREIROS
R-5000
w/ Engine :
(40 kW - 55 hp) - (00/00 =>)
Serial N°:

Fuel Cartridge Primary	----------	P550060	1	
Fuel Cartridge	----------	P556245	1	Some
Lube Spin-on Full Flow	----------	P550008	1	Some

Serie R-7000

BARREIROS
R-7000
w/ Engine :
(00 kW - 00 hp) - (00/00 =>)
Serial N°:

Fuel Cartridge Primary	----------	P550060	1	
Fuel Cartridge	----------	P556245	1	Some
Lube Spin-on Full Flow	----------	P550008	1	Some

BAUTZ

TRACTOR

AL/AS/AW-Serie

BAUTZ
120, 121, 122
w/ Engine :MWM
(00 kW - 00 hp) - (00/00 =>)
Serial N°:

Fuel Cartridge	----------	P550745	1	

BAUTZ
140, 170, 220
w/ Engine :MWM
(00 kW - 00 hp) - (00/00 =>)
Serial N°:

Fuel Cartridge Primary	----------	P550060	1	

BAUTZ
150, 171, 177, 180
w/ Engine :MWM
(00 kW - 00 hp) - (00/00 =>)
Serial N°:

Fuel Cartridge	----------	P550745	1	

BAUTZ
200, 240, 300, 300S
w/ Engine :MWM
(00 kW - 00 hp) - (00/00 =>)
Serial N°:

Fuel Cartridge	----------	P550745	1	

Titan-Serie

BAUTZ
1110, 1111, 1300
w/ Engine :Perkins 6.354
(00 kW - 00 hp) - (00/00 =>)
Serial N°:

Fuel Cartridge	----------	P556245	1	
Lube Cartridge Full Flow	----------	P550185	1	
Lube Spin-on Full Flow	----------	P550318	1	

Description	OE Number	Donaldson	Qty	Note / or Serial Nbr

T-Serie

BAUTZ
600
w/ Engine : MWM — D 308/2
(00 kW - 00 hp) - (00/00 =>)
Serial N°:

Fuel Cartridge Sock	----------	P550541	1	

BAUTZ
600, 600S, 604 Commodore
w/ Engine : Gueldner — 3/4L79
(00 kW - 00 hp) - (00/00 =>)
Serial N°:

Fuel Cartridge Primary	----------	P550861	1	=> 12/65
Fuel Cartridge Primary	----------	P550060	1	01/66 =>
Lube Cartridge Full Flow	----------	P550766	1	=> 12/65
Lube Spin-on Full Flow	----------	P550006	1	01/66 =>

BAUTZ
600/30, 600/40
w/ Engine : MWM — AKD10D/V
(00 kW - 00 hp) - (00/00 =>)
Serial N°:

Fuel Cartridge Primary	----------	P550060	1	

BCS TRACTORS

TRACTOR

Valiant

BCS TRACTORS
500 AR/RS
w/ Engine : Lombardini — LDW 2204 CHD
(34 kW - 46 hp) - (03/02 =>)
Serial N°:

Air Primary – Axial Seal	----------	P181050	1	
Fuel Cartridge	----------	P556245	1	

Vanguard

BCS TRACTORS
500, 500 AR
w/ Engine : VM — 394 HP
(36 kW - 49 hp) - (00/00 =>)
Serial N°:

Air Primary – Axial Seal	----------	P130760	1	
Fuel Cartridge	----------	P556245	1	
Lube Spin-on Full Flow	----------	P502022	1	

BCS TRACTORS
700, 700 AR
w/ Engine : VM — 394 HPT
(47 kW - 64 hp) - (00/00 =>)
Serial N°:

Fuel Cartridge	----------	P556245	1	

BCS TRACTORS
800, 800 AR
w/ Engine : VM — D 704 L07 A
(51 kW - 70 hp) - (00/00 =>)
Serial N°:

F/W Separator Spin-on	----------	P550587	1	

Victor

BCS TRACTORS
300 AR/RS
w/ Engine : Lombardini — LDW 1003 FOCS
(19 kW - 26 hp) - (01/00 =>)
Serial N°:

Fuel Spin-on	----------	P553004	1	
Lube Spin-on Full Flow	----------	P550173	1	

BCS TRACTORS
400 AR/RS
w/ Engine : Lombardini — LDW 1404 FOCS
(26 kW - 35 hp) - (01/00 =>)
Serial N°:

Fuel Spin-on	----------	P553004	1	
Lube Spin-on Full Flow	----------	P502076	1	

Description	OE Number	Donaldson	Qty	Note / or Serial Nbr

Vithar

BCS TRACTORS
700 AR/FR/MT/RS
w/ Engine : VM — D 703 TEI
(50 kW - 68 hp) - (01/02 =>)
Serial N°:

F/W Separator Spin-on	----------	P550587	1	

BCS TRACTORS
800 AR/FR/MT/RS
w/ Engine : VM — D 754 EI
(50 kW - 68 hp) - (01/02 =>)
Serial N°:

Fuel Cartridge	----------	P556245	1	

BCS TRACTORS
900 AR/FR/MT/RS
w/ Engine : VM — D 704 LTE
(61 kW - 83 hp) - (01/02 =>)
Serial N°:

F/W Separator Spin-on	----------	P550587	1	

Vivid

BCS TRACTORS
300
w/ Engine : Lombardini — LDW 1003 FOCS
(19 kW - 26 hp) - (01/00 =>)
Serial N°:

Fuel Spin-on	----------	P553004	1	
Lube Spin-on Full Flow	----------	P550173	1	

BCS TRACTORS
400
w/ Engine : Lombardini — LDW 1404 FOCS
(26 kW - 35 hp) - (01/00 =>)
Serial N°:

Fuel Spin-on	----------	P553004	1	
Lube Spin-on Full Flow	----------	P502076	1	

BERGMEISTER

TRACTOR

53-Serie

BERGMEISTER
353, 453, 553
w/ Engine : IHC — D155
(00 kW - 00 hp) - (00/00 =>)
Serial N°:

Air Primary – Axial Seal	----------	P140131	1	
Air Secondary – Axial Seal	----------	P777523	1	
Fuel Cartridge	----------	P556245	1	
F/W Separator Spin-on	----------	P550587	1	Some
Lube Spin-on Full Flow	----------	P550095	1	

BERGMEISTER
553, 553 A, A Hydrostat
w/ Engine : John Deere — 3029 D
(40 kW - 55 hp) - (00/00 =>)
Serial N°:

Lube Spin-on Full Flow	----------	P550020	1	

BERGMEISTER
653, 653 A, A Hydrostat
w/ Engine : John Deere — 3029 T
(50 kW - 65 hp) - (00/00 =>)
Serial N°:

Lube Spin-on Full Flow	----------	P550020	1	

54-Serie

BERGMEISTER
654, 754, 854
w/ Engine : IHC — D179/206/239
(00 kW - 00 hp) - (00/00 =>)

Description	OE Number	Donaldson	Qty	Note / or Serial Nbr
Serial N°:				
Air Primary – Axial Seal	----------	P140131	1	
Air Secondary – Axial Seal	----------	P777523	1	
Fuel Cartridge	----------	P556245	1	
F/W Separator Spin-on	----------	P550587	1	Some
Lube Spin-on Full Flow	----------	P550942	1	

BERGMEISTER
754, 754 A
w/ Engine :John Deere **4039 T**
(55 kW - 75 hp) - (00/00 =>)
Serial N°:

Lube Spin-on Full Flow	----------	P550020	1

BERGMEISTER
854, 854 A, A Hydrostat
w/ Engine :John Deere **4039 T**
(70 kW - 95 hp) - (00/00 =>)
Serial N°:

Lube Spin-on Full Flow	----------	P550020	1

BERTHOUD

TRACTOR

Boxer-Serie

BERTHOUD
2500 R
w/ Engine :Deutz **2012 C**
(00 kW - 00 hp) - (00/00 =>)
Serial N°:

Air Primary – Axial Seal	----------	P181059	1
Air Secondary – Axial Seal	----------	P119410	1
F/W Separator Spin-on	----------	P550587	1
Hydraulic Spin-on	----------	P171635	1
Hydraulic Spin-on	----------	P550148	1
Lube Spin-on Full Flow	----------	P550226	1

BERTHOUD
3000 A
w/ Engine :Deutz
(00 kW - 00 hp) - (00/00 =>)
Serial N°:

F/W Separator Spin-on	----------	P550587	1
Lube Spin-on Full Flow	----------	P550226	1

BERTHOUD
3000 R
w/ Engine :Deutz **2012 C**
(00 kW - 00 hp) - (00/00 =>)
Serial N°:

Air Primary – Axial Seal	----------	P181059	1
Air Secondary – Axial Seal	----------	P119410	1
F/W Separator Spin-on	----------	P550587	1
Hydraulic Spin-on	----------	P171635	1
Hydraulic Spin-on	----------	P550148	1
Lube Spin-on Full Flow	----------	P550226	1

BERTHOUD
4000 A
w/ Engine :Deutz
(00 kW - 00 hp) - (00/00 =>)
Serial N°:

F/W Separator Spin-on	----------	P550587	1
Lube Spin-on Full Flow	----------	P550226	1

BERTHOUD
4000 R
w/ Engine :Deutz **2012 C**
(00 kW - 00 hp) - (00/00 =>)
Serial N°:

F/W Separator Spin-on	----------	P550587	1
Lube Spin-on Full Flow	----------	P550226	2

BERTOLINI

TRACTOR

Macchine Agricole

BERTOLINI
2042, TA 5000

Description	OE Number	Donaldson	Qty	Note / or Serial Nbr
w/ Engine :Lombardini	**11 LD 626-3**			
(00 kW - 00 hp) - (00/00 =>)				
Serial N°:				
Fuel Spin-on	----------	P553004	1	
Lube Spin-on Full Flow	----------	P502022	1	

BERZONI

TRACTOR

Agotec-Serie

BERZONI
3T
w/ Engine :Slanzi
(00 kW - 00 hp) - (00/00 =>)
Serial N°:

Fuel Spin-on	----------	P553004	1

BWS-Serie

BERZONI
30A
w/ Engine :Perkins
(00 kW - 00 hp) - (00/00 =>)
Serial N°:

Fuel Cartridge	----------	P556245	1
Lube Spin-on Full Flow	----------	P554408	1

BERZONI
40A
w/ Engine :Perkins
(00 kW - 00 hp) - (00/00 =>)
Serial N°:

Fuel Cartridge	----------	P556245	1
Lube Spin-on Full Flow	----------	P554403	1

BERZONI
50A
w/ Engine :Perkins
(00 kW - 00 hp) - (00/00 =>)
Serial N°:

Air Primary – Axial Seal	----------	P181052	1
Fuel Cartridge	----------	P556245	1
Lube Spin-on Full Flow	----------	P554408	1

BIG BUD

TRACTOR

300-Serie

BIG BUD
320
w/ Engine :Cummins **NTA-855**
(00 kW - 00 hp) - (00/00 =>)
Serial N°:

Coolant Spin-on	----------	P552071	1
Fuel Spin-on Primary	----------	P550106	1
Lube Cartridge Bypass	----------	P550750	1
Lube Cartridge Full Flow	----------	P550516	1
Lube Spin-on Full Flow	----------	P551670	1

BIG BUD
360
w/ Engine :Cummins **NTA-855**
(00 kW - 00 hp) - (00/00 =>)
Serial N°:

Air Primary – Axial Seal	----------	P181054	1
Air Primary – Axial Seal	----------	P181039	1
Air Secondary – Axial Seal	----------	P114931	1
Coolant Spin-on	----------	P552071	1
Fuel Spin-on Primary	----------	P550106	1
Hydraulic Cartridge	----------	P167425	1
Lube Cartridge Bypass	----------	P550750	1
Lube Cartridge Full Flow	----------	P550516	1
Lube Spin-on Full Flow	----------	P551670	1

400-Serie

Description	OE Number	Donaldson	Qty	Note / or Serial Nbr

BIG BUD 400
w/ Engine : Detroit Diesel 8V-92T
(00 kW - 00 hp) - (00/00 =>)
Serial N°:

Air Primary – Axial Seal	----------	**P181054**	1	
Air Primary – Axial Seal	----------	**P181039**	1	
Air Secondary – Axial Seal	----------	**P114931**	1	
Fuel Cartridge Secondary	----------	**P550540**	1	
Fuel Cartridge Secondary	----------	**P551624**	1	
Fuel Cartridge Sock	----------	**P550552**	1	
Fuel Filter Cartridge	----------	**P550522**	1	
F/W Separator Spin-on	----------	**P556915**	1	
Fuel Spin-on Secondary	----------	**P556916**	1	
Hydraulic Cartridge	----------	**P167425**	1	
Lube Cartridge Bypass	----------	**P550117**	1	
Lube Cartridge Full Flow	----------	**P550132**	1	

BIG BUD 450
w/ Engine : Cummins KTA-1150
(00 kW - 00 hp) - (00/00 =>)
Serial N°:

Air Primary – Axial Seal	----------	**P181054**	1	
Air Primary – Axial Seal	----------	**P181039**	1	
Air Secondary – Axial Seal	----------	**P114931**	1	
Coolant Spin-on	----------	**P552071**	1	
Fuel Spin-on Primary	----------	**P550106**	1	
Hydraulic Cartridge	----------	**P167425**	1	
Lube Cartridge Bypass	----------	**P550750**	1	
Lube Spin-on Full Flow	----------	**P551670**	1	

500-Serie

BIG BUD 525
w/ Engine : Cummins KTA-1150
(00 kW - 00 hp) - (00/00 =>)
Serial N°:

Air Primary – Axial Seal	----------	**P181054**	1	
Air Primary – Axial Seal	----------	**P181039**	1	
Air Secondary – Axial Seal	----------	**P114931**	1	
Coolant Spin-on	----------	**P552071**	1	
Fuel Spin-on Primary	----------	**P550106**	1	
Hydraulic Cartridge	----------	**P167425**	1	
Lube Cartridge Bypass	----------	**P550750**	1	
Lube Spin-on Full Flow	----------	**P551670**	1	

700-Serie

BIG BUD 747
w/ Engine : Detroit Diesel 16V-92T
(00 kW - 00 hp) - (00/00 =>)
Serial N°:

Air Primary – Axial Seal	----------	**P181054**	1	
Air Primary – Axial Seal	----------	**P181039**	1	
Air Secondary – Axial Seal	----------	**P114931**	1	
Fuel Cartridge Secondary	----------	**P551624**	1	
Fuel Cartridge Sock	----------	**P550541**	1	
Hydraulic Cartridge	----------	**P167425**	1	
Lube Cartridge Full Flow	----------	**P550132**	1	

BOBCAT

TRACTOR

CT Serie

BOBCAT CT120
w/ Engine : Daedong Diesel Tier2
(16 kW - 21 hp) - (01/08 =>)
Serial N°:

Air Primary – Radial Seal	6673752	**P822686**	1	
Lube Spin-on Full Flow	6694509	**P550162**	1	

Description	OE Number	Donaldson	Qty	Note / or Serial Nbr

BOBCAT CT122
w/ Engine : Daedong Diesel Tier2
(17 kW - 22 hp) - (01/08 =>)
Serial N°:

Air Primary – Radial Seal	6673752	**P822686**	1	
Lube Spin-on Full Flow	6694509	**P550162**	1	

BOBCAT CT225
w/ Engine : Daedong Diesel Tier2
(20 kW - 27 hp) - (01/08 =>)
Serial N°:

Air Primary – Radial Seal	6666333	**P822768**	1	
Air Secondary – Radial Seal	6666334	**P822769**	1	
Fuel Cartridge	6695912	**P502161**	1	
Lube Spin-on Full Flow	6696286	**P550934**	1	

BOBCAT CT230
w/ Engine : Daedong Diesel Tier2
(22 kW - 30 hp) - (01/08 =>)
Serial N°:

Air Primary – Radial Seal	6666333	**P822768**	1	
Air Secondary – Radial Seal	6666334	**P822769**	1	
Fuel Cartridge	6695912	**P502161**	1	
Lube Spin-on Full Flow	6696286	**P550934**	1	

BOBCAT CT235
w/ Engine : Daedong Diesel Tier2
(25 kW - 34 hp) - (01/08 =>)
Serial N°:

Air Primary – Radial Seal	6666333	**P822768**	1	
Air Secondary – Radial Seal	6666334	**P822769**	1	
Fuel Cartridge	6695912	**P502161**	1	
Lube Spin-on Full Flow	6696286	**P550934**	1	

BOBCAT CT335
w/ Engine : Daedong Diesel Tier2
(28 kW - 38 hp) - (01/08 =>)
Serial N°:

Air Primary – Radial Seal	6666333	**P822768**	1	
Air Secondary – Radial Seal	6666334	**P822769**	1	
Fuel Cartridge	6695912	**P502161**	1	
Lube Spin-on Full Flow	6696286	**P550934**	1	

BOBCAT CT440
w/ Engine : Daedong Diesel Tier2
(30 kW - 41 hp) - (01/08 =>)
Serial N°:

Air Primary – Radial Seal	6666333	**P822768**	1	
Air Secondary – Radial Seal	6666334	**P822769**	1	
Fuel Cartridge	6695912	**P502161**	1	
Lube Spin-on Full Flow	6696286	**P550934**	1	

BOBCAT CT445
w/ Engine : Daedong Diesel Tier2
(33 kW - 45 hp) - (01/08 =>)
Serial N°:

Air Primary – Radial Seal	6666333	**P822768**	1	
Air Secondary – Radial Seal	6666334	**P822769**	1	
Fuel Cartridge	6695912	**P502161**	1	
Lube Spin-on Full Flow	6696286	**P550934**	1	

BOBCAT CT450
w/ Engine : Daedong Diesel Tier2
(36 kW - 49 hp) - (01/08 =>)
Serial N°:

Air Primary – Radial Seal	6666333	**P822768**	1	
Air Secondary – Radial Seal	6666334	**P822769**	1	
Fuel Cartridge	6695912	**P502161**	1	
Lube Spin-on Full Flow	6696286	**P550934**	1	

BOLENS

TRACTOR

100-Serie

Description	OE Number	Donaldson	Qty	Note / or Serial Nbr

BOLENS
140
w/ Engine :
(00 kW - 00 hp) - (00/00 =>)
Serial N°:

Air Primary – Radial Seal	----------	P530633	1	

BOLENS
166
w/ Engine : 7 HP
(00 kW - 00 hp) - (00/00 =>)
Serial N°:

Lube Spin-on Full Flow	----------	P550095	1	

BOLENS
180
w/ Engine :Kohler K-482 S
(00 kW - 00 hp) - (00/00 =>)
Serial N°:

Air Primary – Radial Seal	----------	P530641	1	
Lube Spin-on Full Flow	----------	P550227	1	

BOLENS
194
w/ Engine :Wisconsin
(00 kW - 00 hp) - (00/00 =>)
Serial N°:

Lube Spin-on Full Flow	----------	P550095	1	

BOLENS
197
w/ Engine :Wisconsin
(00 kW - 00 hp) - (00/00 =>)
Serial N°:

Lube Spin-on Full Flow	----------	P550095	1	

BOLENS
198
w/ Engine :Wisconsin
(00 kW - 00 hp) - (00/00 =>)
Serial N°:

Lube Spin-on Full Flow	----------	P550095	1	

1000-Serie

BOLENS
1000
w/ Engine :Wisconsin
(00 kW - 00 hp) - (00/00 =>)
Serial N°:

Air Primary – Radial Seal	----------	P606271	1	

BOLENS
1050
w/ Engine :Wisconsin
(00 kW - 00 hp) - (00/00 =>)
Serial N°:

Air Primary – Radial Seal	----------	P606271	1	

BOLENS
1053
w/ Engine :Wisconsin
(00 kW - 00 hp) - (00/00 =>)
Serial N°:

Air Primary – Radial Seal	----------	P606271	1	

BOLENS
1054
w/ Engine :Wisconsin
(00 kW - 00 hp) - (00/00 =>)
Serial N°:

Air Primary – Radial Seal	----------	P606271	1	

BOLENS
1250
w/ Engine :Wisconsin S-12D
(00 kW - 00 hp) - (00/00 =>)
Serial N°:

Lube Spin-on Full Flow	----------	P550095	1	

BOLENS
1256
w/ Engine :Wisconsin
(00 kW - 00 hp) - (00/00 =>)
Serial N°:

Air Primary – Radial Seal	----------	P606271	1	
Lube Spin-on Full Flow	----------	P550095	1	

BOLENS
1455
w/ Engine :
(00 kW - 00 hp) - (00/00 =>)
Serial N°:

Lube Spin-on Full Flow	----------	P550095	1	

BOLENS
1476
w/ Engine :
(00 kW - 00 hp) - (00/00 =>)
Serial N°:

Lube Spin-on Full Flow	----------	P550095	1	

BOLENS
1477
w/ Engine :
(00 kW - 00 hp) - (00/00 =>)
Serial N°:

Lube Spin-on Full Flow	----------	P550095	1	

BOLENS
1556
w/ Engine :Tecumseh HH-150
(00 kW - 00 hp) - (00/00 =>)
Serial N°:

Air Primary – Radial Seal	----------	P528231	1	
Lube Spin-on Full Flow	----------	P550095	1	

BOLENS
1656
w/ Engine :Tecumseh HH-160
(00 kW - 00 hp) - (00/00 =>)
Serial N°:

Air Primary – Radial Seal	----------	P528231	1	
Lube Spin-on Full Flow	----------	P550095	1	

BOLENS
1660
w/ Engine :Kohler K-341 AQS
(00 kW - 00 hp) - (00/00 =>)
Serial N°:

Lube Spin-on Full Flow	----------	P550095	1	

BOLENS
1666
w/ Engine :Onan BF-MS
(00 kW - 00 hp) - (00/00 =>)
Serial N°:

Lube Spin-on Full Flow	----------	P550095	1	

BOLENS
1886
w/ Engine :Kohler K-482 S
(00 kW - 00 hp) - (00/00 =>)
Serial N°:

Air Primary – Radial Seal	----------	P530641	1	
Lube Spin-on Full Flow	----------	P550095	1	
Lube Spin-on Full Flow	----------	P550227	1	

BOLENS
1886 S
w/ Engine :Kohler K-482 S
(00 kW - 00 hp) - (00/00 =>)
Serial N°:

Air Primary – Radial Seal	----------	P530641	1	
Lube Spin-on Full Flow	----------	P550095	1	
Lube Spin-on Full Flow	----------	P550227	1	

BOLENS
2086
w/ Engine :Kohler K-532 S
(00 kW - 00 hp) - (00/00 =>)
Serial N°:

Air Primary – Radial Seal	----------	P530641	1	
Lube Spin-on Full Flow	----------	P550227	1	
Lube Spin-on Full Flow	----------	P550095	1	

BOLENS
2087
w/ Engine :Kohler K-532 S
(00 kW - 00 hp) - (00/00 =>)
Serial N°:

Air Primary – Radial Seal	----------	P530641	1	
Lube Spin-on Full Flow	----------	P550227	1	
Lube Spin-on Full Flow	----------	P550095	1	

G-Serie

BOLENS
G-10

Description	OE Number	Donaldson	Qty	Note / or Serial Nbr

w/ Engine : Kohler
(00 kW - 00 hp) - (00/00 =>)
Serial N°:

Air Primary – Radial Seal	----------	P530633	1	

w/ Engine : Tecumseh
(00 kW - 00 hp) - (00/00 =>)
Serial N°:

Air Primary – Radial Seal	----------	P528231	1	

BOLENS
G-14
w/ Engine : Kohler
(00 kW - 00 hp) - (00/00 =>)
Serial N°:

Air Primary – Radial Seal	----------	P530633	1	

w/ Engine : Tecumseh
(00 kW - 00 hp) - (00/00 =>)
Serial N°:

Air Primary – Radial Seal	----------	P528231	1	

GT-Serie

BOLENS
G-16
w/ Engine :
(00 kW - 00 hp) - (00/00 =>)
Serial N°:

Lube Spin-on Full Flow	----------	P550095	1	

H-Serie

BOLENS
H-16
w/ Engine : Kohler
(00 kW - 00 hp) - (00/00 =>)
Serial N°:

Air Primary – Radial Seal	----------	P530633	1	

w/ Engine : Tecumseh
(00 kW - 00 hp) - (00/00 =>)
Serial N°:

Air Primary – Radial Seal	----------	P528231	1	

HT-Serie

BOLENS
HT-18
w/ Engine : Kohler K-482 S
(00 kW - 00 hp) - (00/00 =>)
Serial N°:

Air Primary – Radial Seal	----------	P530641	1	
Lube Spin-on Full Flow	----------	P550095	1	

BOLENS
HT-20
w/ Engine : Kohler K-532 S
(00 kW - 00 hp) - (00/00 =>)
Serial N°:

Air Primary – Radial Seal	----------	P530641	1	
Lube Spin-on Full Flow	----------	P552518	1	
Lube Spin-on Full Flow	----------	P550095	1	

QT-Serie

BOLENS
QT-16
w/ Engine : Onan
(00 kW - 00 hp) - (00/00 =>)
Serial N°:

Lube Spin-on Full Flow	----------	P550095	1	

Super Tomahawk

BOLENS
Super Tomahawk
w/ Engine : Briggs
(00 kW - 00 hp) - (00/00 =>)
Serial N°:

Air Primary – Radial Seal	----------	P606290	1	

BRAUD

COMBINE

Description	OE Number	Donaldson	Qty	Note / or Serial Nbr

100-Serie

BRAUD
105
w/ Engine : Perkins
(00 kW - 00 hp) - (00/00 =>)
Serial N°:

Fuel Cartridge	----------	P551168	1	
Lube Cartridge Full Flow	----------	P550183	1	

BRAUD
105 B
w/ Engine : Perkins
(00 kW - 00 hp) - (00/00 =>)
Serial N°:

Fuel Cartridge	----------	P551168	1	
Lube Cartridge Full Flow	----------	P550052	1	

BRAUD
108
w/ Engine : Perkins
(00 kW - 00 hp) - (00/00 =>)
Serial N°:

Fuel Cartridge	----------	P556245	1	
Lube Cartridge Full Flow	----------	P550185	1	

BRAUD
258
w/ Engine : Perkins
(00 kW - 00 hp) - (00/00 =>)
Serial N°:

Fuel Cartridge	----------	P556245	1	
Lube Cartridge Full Flow	----------	P550183	1	

BRAUD
405
w/ Engine : Perkins
(00 kW - 00 hp) - (00/00 =>)
Serial N°:

Fuel Cartridge	----------	P551168	1	
Lube Cartridge Full Flow	----------	P550052	1	

BRAUD
501
w/ Engine : Perkins 6.305
(00 kW - 00 hp) - (00/00 =>)
Serial N°:

Fuel Cartridge	----------	P556245	1	
Lube Cartridge Full Flow	----------	P550185	1	

BRAUD
502
w/ Engine : Perkins
(00 kW - 00 hp) - (00/00 =>)
Serial N°:

Fuel Cartridge	----------	P556245	1	
Lube Cartridge Full Flow	----------	P550052	1	

BRAUD
503
w/ Engine : Perkins
(00 kW - 00 hp) - (00/00 =>)
Serial N°:

Fuel Cartridge	----------	P556245	1	
Lube Cartridge Full Flow	----------	P550052	1	

BRAUD
504
w/ Engine : Perkins 6.305
(00 kW - 00 hp) - (00/00 =>)
Serial N°:

Air Primary – Axial Seal	----------	P771511	1	
Fuel Cartridge	----------	P556245	1	
Lube Cartridge Full Flow	----------	P550185	1	

BRAUD
505
w/ Engine : Perkins 6.305
(00 kW - 00 hp) - (00/00 =>)
Serial N°:

Fuel Cartridge	----------	P556245	1	
Lube Cartridge Full Flow	----------	P550185	1	

BRAUD
603
w/ Engine : Perkins 6.372
(00 kW - 00 hp) - (00/00 =>)

Description	OE Number	Donaldson	Qty	Note / or Serial Nbr
Serial N°:				
Fuel Cartridge	----------	P556245	1	
Lube Spin-on Full Flow	----------	P554403	1	

BRAUD
604
w/ Engine : Fiat 8065
(00 kW - 00 hp) - (00/00 =>)
Serial N°:

Fuel Cartridge	----------	P556245	1	
Lube Spin-on Full Flow	----------	P553411	1	

w/ Engine : Perkins 6.354
(00 kW - 00 hp) - (00/00 =>)
Serial N°:

Fuel Cartridge	----------	P556245	1	
Lube Spin-on Full Flow	----------	P554403	1	

BRAUD
605
w/ Engine : Fiat 8065
(00 kW - 00 hp) - (00/00 =>)
Serial N°:

Fuel Cartridge	----------	P556245	1	
Lube Spin-on Full Flow	----------	P553411	1	

w/ Engine : Perkins 6.354
(00 kW - 00 hp) - (00/00 =>)
Serial N°:

Fuel Cartridge	----------	P556245	1	
Lube Spin-on Full Flow	----------	P554403	1	

BRAUD
640
w/ Engine : Perkins T6.544
(00 kW - 00 hp) - (00/00 =>)
Serial N°:

Fuel Cartridge	----------	P556245	1	
Lube Spin-on Full Flow	----------	P554407	1	

BRAUD
700
w/ Engine : Perkins T6.544
(00 kW - 00 hp) - (00/00 =>)
Serial N°:

Fuel Cartridge	----------	P556245	1	
Lube Spin-on Full Flow	----------	P554407	1	

BRAUD
701
w/ Engine : Aifo/Fiat
(00 kW - 00 hp) - (00/00 =>)
Serial N°:

Fuel Cartridge	----------	P556245	1	
Lube Cartridge Full Flow	----------	P550185	1	

w/ Engine : Perkins 6.354
(00 kW - 00 hp) - (00/00 =>)
Serial N°:

Fuel Cartridge	----------	P556245	1	
Lube Cartridge Full Flow	----------	P550185	1	
Lube Spin-on Full Flow	----------	P554407	1	

w/ Engine : Perkins 6.372
(00 kW - 00 hp) - (00/00 =>)
Serial N°:

Fuel Cartridge	----------	P556245	1	
Lube Cartridge Full Flow	----------	P550185	1	
Lube Spin-on Full Flow	----------	P554407	1	

w/ Engine : Perkins T6.354
(00 kW - 00 hp) - (00/00 =>)
Serial N°:

Fuel Cartridge	----------	P556245	1	
Lube Cartridge Full Flow	----------	P550185	1	
Lube Spin-on Full Flow	----------	P554407	1	

BRAUD
801
w/ Engine : Fiat OM CP3
(00 kW - 00 hp) - (00/00 =>)
Serial N°:

F/W Separator Spin-on	----------	P551605	1	
Lube Spin-on	----------	P551603	1	

w/ Engine : Perkins 6.354
(00 kW - 00 hp) - (00/00 =>)
Serial N°:

Fuel Cartridge	----------	P556245	1	
Lube Cartridge Full Flow	----------	P550185	1	

Description	OE Number	Donaldson	Qty	Note / or Serial Nbr
Lube Spin-on Full Flow	----------	P554407	1	

w/ Engine : Perkins 6.372
(00 kW - 00 hp) - (00/00 =>)
Serial N°:

Fuel Cartridge	----------	P556245	1	
Lube Cartridge Full Flow	----------	P550185	1	
Lube Spin-on Full Flow	----------	P554407	1	

w/ Engine : Perkins T6.354
(00 kW - 00 hp) - (00/00 =>)
Serial N°:

Fuel Cartridge	----------	P556245	1	
Lube Cartridge Full Flow	----------	P550185	1	
Lube Spin-on Full Flow	----------	P554407	1	

BRAUD
914
w/ Engine :
(00 kW - 00 hp) - (00/00 =>)
Serial N°:

Air Primary – Axial Seal	----------	P181059	1	
Air Secondary – Axial Seal	----------	P119410	1	

1000-Serie

BRAUD
1014
w/ Engine :
(00 kW - 00 hp) - (00/00 =>)
Serial N°:

Air Primary – Axial Seal	----------	P181059	1	
Air Secondary – Axial Seal	----------	P119410	1	
Fuel Cartridge	----------	P556245	1	
Lube Spin-on Full Flow	----------	P553411	1	

BRAUD
1020
w/ Engine : Fiat
(00 kW - 00 hp) - (00/00 =>)
Serial N°:

Fuel Cartridge	----------	P556245	1	
Lube Cartridge Full Flow	----------	P550184	1	

BRAUD
1114
w/ Engine : Fiat
(00 kW - 00 hp) - (00/00 =>)
Serial N°:

Air Primary – Axial Seal	----------	P181059	1	
Air Secondary – Axial Seal	----------	P119410	1	
Fuel Cartridge	----------	P556245	1	
Lube Spin-on Full Flow	----------	P553411	1	

BRAUD
1620
w/ Engine : Fiat
(00 kW - 00 hp) - (00/00 =>)
Serial N°:

Air Primary – Axial Seal	----------	P771550	1	
Air Secondary – Axial Seal	----------	P119410	1	
F/W Separator Spin-on	----------	P550588	1	
Hydraulic Spin-on	----------	P550148	1	
Lube Spin-on Full Flow	----------	P550342	1	

BRAUD
2065
w/ Engine : Idenor 10
(00 kW - 00 hp) - (00/00 =>)
Serial N°:

Lube Cartridge Full Flow	----------	P550185	1	

w/ Engine : Perkins 4.99
(00 kW - 00 hp) - (00/00 =>)
Serial N°:

Fuel Cartridge	----------	P556245	1	
Lube Cartridge Full Flow	----------	P551285	1	

BRAUD
2080
w/ Engine : Perkins
(00 kW - 00 hp) - (00/00 =>)
Serial N°:

Fuel Cartridge	----------	P551168	1	
Fuel Cartridge	----------	P556245	1	
Lube Cartridge Full Flow	----------	P550183	1	

Description	OE Number	Donaldson	Qty	Note / or Serial Nbr

BRAUD
2565
w/ Engine : Indenor
(00 kW - 00 hp) - (00/00 =>)
Serial N°:

Lube Cartridge Full Flow	----------	P550184	1	

w/ Engine : Perkins
(00 kW - 00 hp) - (00/00 =>)
Serial N°:

Fuel Cartridge	----------	P556245	1	
Lube Cartridge Full Flow	----------	P550184	1	

BRAUD
2580
w/ Engine : Indenor
(00 kW - 00 hp) - (00/00 =>)
Serial N°:

Lube Cartridge Full Flow	----------	P550184	1	

w/ Engine : Perkins
(00 kW - 00 hp) - (00/00 =>)
Serial N°:

Fuel Cartridge	----------	P556245	1	
Lube Cartridge Full Flow	----------	P550184	1	

BRAUD
2620
w/ Engine : Fiat
(00 kW - 00 hp) - (00/00 =>)
Serial N°:

Air Primary – Axial Seal	----------	P771550	1	
Air Secondary – Axial Seal	----------	P119410	1	
Fuel Cartridge	----------	P556245	1	
Hydraulic Spin-on	----------	P550148	1	
Lube Spin-on Full Flow	----------	P552290	1	
Lube Spin-on Full Flow	----------	P554403	1	

SB-Serie

BRAUD
SB 36
w/ Engine : Iveco
(00 kW - 00 hp) - (00/00 =>)
Serial N°:

F/W Separator Spin-on	----------	P550587	1	
Lube Spin-on Full Flow	----------	P550226	1	

BRAUD
SB 56
w/ Engine : Iveco
(00 kW - 00 hp) - (00/00 =>)
Serial N°:

Air Primary – Axial Seal	----------	P771529	1	
Air Secondary – Axial Seal	----------	P119410	1	
F/W Separator Spin-on	----------	P550587	1	
Lube Spin-on Full Flow	----------	P550226	1	

BRAUD
SB 58
w/ Engine : Iveco
(00 kW - 00 hp) - (00/00 =>)
Serial N°:

F/W Separator Spin-on	----------	P550587	1	
Lube Spin-on Full Flow	----------	P550226	1	

BRAUD
SB 62
w/ Engine : Iveco
(00 kW - 00 hp) - (00/00 =>)
Serial N°:

Air Primary – Axial Seal	----------	P771522	1	
Air Secondary – Axial Seal	----------	P133138	1	
F/W Separator Spin-on	----------	P550587	1	
Lube Spin-on Full Flow	----------	P550226	1	

BRAUD
SB 64
w/ Engine : Iveco
(00 kW - 00 hp) - (00/00 =>)
Serial N°:

Air Primary – Axial Seal	----------	P771522	1	
Air Secondary – Axial Seal	----------	P133138	1	
F/W Separator Spin-on	----------	P550587	1	
Lube Spin-on Full Flow	----------	P550226	1	

Description	OE Number	Donaldson	Qty	Note / or Serial Nbr

BROCKWAY

TRACTOR

49-Serie

BROCKWAY
49 D
w/ Engine : Continental GD-157
(00 kW - 00 hp) - (00/00 =>)
Serial N°:

Fuel Cartridge	----------	P551164	1	
Fuel Cartridge Secondary	----------	P553261	1	
Lube Cartridge Bypass	----------	P550170	1	

BROCKWAY
49 G
w/ Engine : Continental F-162
(00 kW - 00 hp) - (00/00 =>)
Serial N°:

Lube Cartridge Full Flow	----------	P550203	1	

BROCKWAY
49 K
w/ Engine : Continental F-162
(00 kW - 00 hp) - (00/00 =>)
Serial N°:

Lube Cartridge Full Flow	----------	P550203	1	

BRUNETT

TRACTOR

Brunett

BRUNETT
578 F
w/ Engine : John Deere
(00 kW - 00 hp) - (00/00 =>)
Serial N°:

Air Primary – Axial Seal	----------	P181052	1	
Air Secondary – Axial Seal	----------	P123160	1	
Hydraulic Cartridge	----------	P550128	1	
Hydraulic Cartridge	----------	P164594	1	
Lube Spin-on Full Flow	----------	P550020	1	

BRUNETT
678 F
w/ Engine : IHC
(00 kW - 00 hp) - (00/00 =>)
Serial N°:

Air Primary – Axial Seal	----------	P181054	1	
F/W Separator Spin-on	----------	P556915	1	
Hydraulic Cartridge	----------	P164594	1	
Hydraulic Cartridge	----------	P171827	1	
Hydraulic Cartridge	----------	P170607	1	
Lube Spin-on Full Flow	----------	P555616	1	

BRUNETT
7610
w/ Engine : Perkins
(00 kW - 00 hp) - (00/00 =>)
Serial N°:

Fuel Cartridge	----------	P556245	1	
Lube Spin-on Full Flow	----------	P554407	1	

Finntrack

BRUNETT
350
w/ Engine :
(00 kW - 00 hp) - (00/00 =>)
Serial N°:

Fuel Cartridge	----------	P556245	1	
Hydraulic Cartridge	----------	P164594	1	
Hydraulic Spin-on	----------	P164592	1	
Lube Spin-on	----------	P551603	1	

Mini Brunett

Description	OE Number	Donaldson	Qty	Note / or Serial Nbr

BRUNETT
678 F
w/ Engine :IHC
(00 kW - 00 hp) - (00/00 =>)
Serial N°:

Air Primary – Axial Seal	----------	P181054	1
Hydraulic Cartridge	----------	P171827	1
Hydraulic Cartridge	----------	P170607	1
Hydraulic Cartridge	----------	P164594	1
Lube Spin-on Full Flow	----------	P555616	1

Mini Brunett - Serie 155

BRUNETT
578
w/ Engine : 246 T 2 D
(00 kW - 00 hp) - (00/00 =>)
Serial N°:

Air Primary – Axial Seal	----------	P181052	1
Air Secondary – Axial Seal	----------	P123160	1
Fuel Cartridge	----------	P556245	1
Fuel Spin-on Secondary	----------	P553693	1
Hydraulic Cartridge	----------	P551160	1

BUCHER

TRACTOR

BU-Serie

BUCHER
BU 100
w/ Engine :Iveco
(00 kW - 00 hp) - (00/00 =>)
Serial N°:

Air Primary – Radial Seal	----------	P778509	1
Lube Spin-on Full Flow	----------	P550226	1

BUCHER
BU 200
w/ Engine :Iveco
(00 kW - 00 hp) - (00/00 =>)
Serial N°:

Air Primary – Radial Seal	----------	P778509	1

w/ Engine :VM 56C/1 Euro4
(00 kW - 00 hp) - (00/00 =>)
Serial N°:

Air Primary – Radial Seal	----------	P772580	1

Caron

BUCHER
765
w/ Engine :Iveco
(00 kW - 00 hp) - (00/00 =>)
Serial N°:

Air Secondary – Axial Seal	----------	P526839	1
F/W Separator Spin-on	----------	P550588	1
Hydraulic Spin-on	----------	P550268	1
Lube Spin-on Full Flow	----------	P550226	1

Citycat

BUCHER
1500 K
w/ Engine :Mercedes-Benz OM 616
(00 kW - 00 hp) - (00/00 =>)
Serial N°:

Lube Cartridge Full Flow	----------	P552471	1

BUCHER
2000
w/ Engine :Kubota F 2503T
(00 kW - 00 hp) - (00/00 =>)
Serial N°:

Air Primary – Radial Seal	----------	P778984	1
Air Secondary – Radial Seal	----------	P780024	1
Fuel Cartridge	----------	P502161	1
Lube Spin-on Full Flow	----------	P551268	1

BUCHER
2020

Description	OE Number	Donaldson	Qty	Note / or Serial Nbr

w/ Engine :VM HR 494HT3
(00 kW - 00 hp) - (00/00 =>)
Serial N°:

Air Primary – Radial Seal	----------	P778984	1
Air Secondary – Radial Seal	----------	P780024	1
F/W Separator Spin-on	----------	P550587	1

BUCHER
5000
w/ Engine :Iveco
(00 kW - 00 hp) - (00/00 =>)
Serial N°:

Lube Spin-on Full Flow	----------	P550226	1

w/ Engine :Mercedes-Benz OM 904
(00 kW - 00 hp) - (00/00 =>)
Serial N°:

Air Primary – Radial Seal	----------	P782104	1
Air Secondary – Radial Seal	----------	P782107	1
Lube Cartridge Full Flow	----------	P550768	1

w/ Engine :VM 6 Cyl.
(00 kW - 00 hp) - (00/00 =>)
Serial N°:

Air Primary – Radial Seal	----------	P778972	1
Air Secondary – Radial Seal	----------	P780012	1
F/W Separator Spin-on	----------	P550587	1
Lube Spin-on Full Flow	----------	P554407	1

Cityking

BUCHER
CK 70
w/ Engine :VW 4 Cyl. TD
(00 kW - 00 hp) - (00/00 =>)
Serial N°:

Air Primary – Radial Seal	----------	P778984	1
Air Secondary – Radial Seal	----------	P780024	1
F/W Separator Spin-on	----------	P550587	1

BUCHER
L 120
w/ Engine :Iveco
(00 kW - 00 hp) - (00/00 =>)
Serial N°:

Lube Spin-on Full Flow	----------	P550226	1

BUCHER
T 1250
w/ Engine :Detroit Diesel
(00 kW - 00 hp) - (00/00 =>)
Serial N°:

Air Primary – Radial Seal	----------	P778989	1
F/W Separator Spin-on	----------	P550587	1

Elite

BUCHER
8
w/ Engine :Kubota
(00 kW - 00 hp) - (00/00 =>)
Serial N°:

Lube Spin-on Full Flow	----------	P554770	1

BUCHER
10
w/ Engine :
(00 kW - 00 hp) - (00/00 =>)
Serial N°:

Lube Spin-on Full Flow	----------	P554770	1

BUCHER
14
w/ Engine :B+S Vanguard 16PS
(00 kW - 00 hp) - (01/00 =>)
Serial N°:

Lube Spin-on Full Flow	----------	P554770	1

w/ Engine :B+S Vanguard 20PS
(00 kW - 00 hp) - (06/02 =>)
Serial N°:

Lube Spin-on Full Flow	----------	P554770	1

w/ Engine :Kubota
(00 kW - 00 hp) - (01/00 =>)
Serial N°:

Lube Spin-on Full Flow	----------	P554770	1

Description	OE Number	Donaldson	Qty	Note / or Serial Nbr

Ferrari

BUCHER
MT 50
w/ Engine : VM
(00 kW - 00 hp) - (00/00 =>)
Serial N°:

Air Primary – Axial Seal	----------	P130760	1	
Fuel Cartridge	----------	P556245	1	
Hydraulic Spin-on	----------	P550268	1	
Lube Spin-on Full Flow	----------	P554770	1	

BUCHER
MT 70
w/ Engine : VM
(00 kW - 00 hp) - (00/00 =>)
Serial N°:

Air Primary – Axial Seal	----------	P130760	1	
Fuel Cartridge	----------	P556245	1	
Hydraulic Spin-on	----------	P550268	1	
Lube Spin-on Full Flow	----------	P554770	1	

BUCHER
MT 80
w/ Engine : VM
(00 kW - 00 hp) - (00/00 =>)
Serial N°:

Air Primary – Axial Seal	----------	P130760	1	
Fuel Cartridge	----------	P556245	1	
Hydraulic Spin-on	----------	P550268	1	
Lube Spin-on Full Flow	----------	P554770	1	

Granit

BUCHER
2400
w/ Engine : Kubota **4 Cyl.**
(00 kW - 00 hp) - (00/00 =>)
Serial N°:

Air Primary – Axial Seal	----------	P181052	1	
Fuel Spin-on Primary	----------	P550127	1	
Lube Spin-on Full Flow	----------	P550942	1	

BUCHER
2800
w/ Engine : Kubota **4 Cyl.**
(00 kW - 00 hp) - (00/00 =>)
Serial N°:

Air Primary – Axial Seal	----------	P181052	1	
Fuel Spin-on Primary	----------	P550127	1	
Lube Spin-on Full Flow	----------	P550942	1	

GT-Serie

BUCHER
GT 2000
w/ Engine : Peugeot
(00 kW - 00 hp) - (00/00 =>)
Serial N°:

Air Primary – Axial Seal	----------	P140131	1	
Fuel Cartridge	----------	P556245	1	

Polytrac

BUCHER
40 RS
w/ Engine : Kubota **4 Cyl.**
(00 kW - 00 hp) - (00/00 =>)
Serial N°:

Air Primary – Axial Seal	----------	P181052	1	
Fuel Cartridge	----------	P502161	1	
Lube Spin-on Full Flow	----------	P550942	1	

BUCHER
42 RS
w/ Engine : Kubota **4 Cyl.**
(00 kW - 00 hp) - (00/00 =>)
Serial N°:

Air Primary – Axial Seal	----------	P181052	1	
Fuel Cartridge	----------	P502161	1	
Lube Spin-on Full Flow	----------	P550942	1	

Description	OE Number	Donaldson	Qty	Note / or Serial Nbr

BUCHER
50
w/ Engine : Fiat
(00 kW - 00 hp) - (00/00 =>)
Serial N°:

Air Primary – Axial Seal	----------	P771549	1	
Air Secondary – Axial Seal	----------	P770181	1	
F/W Separator Spin-on	----------	P550587	1	
Lube Spin-on	----------	P551603	1	
Lube Spin-on Full Flow	----------	P550420	1	

TM-Serie

BUCHER
TM 600
w/ Engine :
(00 kW - 00 hp) - (00/00 =>)
Serial N°:

Air Primary – Axial Seal	----------	P775756	1	With cover
Air Primary – Axial Seal	----------	P102745	1	
Fuel Spin-on Primary	----------	P550127	1	

BUCHER
TM 800
w/ Engine :
(00 kW - 00 hp) - (00/00 =>)
Serial N°:

Air Primary – Axial Seal	----------	P102745	1	
Fuel Spin-on Primary	----------	P550127	1	
Lube Spin-on Full Flow	----------	P550942	1	

BUCHER
TM 850
w/ Engine :
(00 kW - 00 hp) - (00/00 =>)
Serial N°:

Air Primary – Axial Seal	----------	P181050	1	
Fuel Spin-on Primary	----------	P550127	1	
Lube Spin-on Full Flow	----------	P550942	1	

BUCHER
TM1000
w/ Engine :
(00 kW - 00 hp) - (00/00 =>)
Serial N°:

Air Primary – Axial Seal	----------	P140131	1	
Fuel Cartridge	----------	P556245	1	

TR-Serie

BUCHER
TR 1500
w/ Engine : **LDA 672**
(00 kW - 00 hp) - (00/00 =>)
Serial N°:

Air Primary	----------	P528221	1	
Fuel Cartridge Primary	----------	P550060	1	

BUCHER
TR 1600
w/ Engine : Kubota **3 Cyl.**
(00 kW - 00 hp) - (00/00 =>)
Serial N°:

Fuel Spin-on Primary	----------	P550127	1	

BUCHER
TR 1800
w/ Engine : Leyland
(00 kW - 00 hp) - (00/00 =>)
Serial N°:

Fuel Cartridge	----------	P556245	1	

BUCHER
TR 2200
w/ Engine : Leyland
(00 kW - 00 hp) - (00/00 =>)
Serial N°:

Fuel Cartridge	----------	P556245	1	

BUCHER
TR 2400
w/ Engine : Leyland
(00 kW - 00 hp) - (00/00 =>)
Serial N°:

Fuel Cartridge	----------	P556245	1	

Description	OE Number	Donaldson	Qty	Note / or Serial Nbr

BUCHER
TR 2500
w/ Engine : Leyland
(00 kW - 00 hp) - (00/00 =>)
Serial N°:

Fuel Cartridge	----------	P556245	1	

BUCHER
TR 2800
w/ Engine : Leyland
(00 kW - 00 hp) - (00/00 =>)
Serial N°:

Fuel Cartridge	----------	P556245	1	

Zenit

BUCHER
4000
w/ Engine : Iveco
(00 kW - 00 hp) - (00/00 =>)
Serial N°:

Air Primary – Axial Seal	----------	P771549	1	
Air Secondary – Axial Seal	----------	P770181	1	
F/W Separator Spin-on	----------	P550587	1	
Hydraulic Cartridge	----------	P171873	1	
Lube Spin-on Full Flow	----------	P550226	1	

BUEHRER

TRACTOR

400-Serie

BUEHRER
455
w/ Engine : Perkins
(00 kW - 00 hp) - (00/00 =>)
Serial N°:

Air Primary – Axial Seal	----------	P778404	1	
Fuel Cartridge	----------	P556245	1	
Lube Spin-on Full Flow	----------	P554408	1	

BUEHRER
465
w/ Engine : Perkins
(00 kW - 00 hp) - (00/00 =>)
Serial N°:

Air Primary – Axial Seal	----------	P140131	1	
Fuel Cartridge	----------	P556245	1	
Lube Spin-on Full Flow	----------	P550008	1	

BUEHRER
465 L
w/ Engine : Mercedes-Benz
(00 kW - 00 hp) - (00/00 =>)
Serial N°:

Air Primary – Axial Seal	----------	P140131	1	
Fuel Cartridge Primary	----------	P550060	1	
Lube Cartridge Bypass	----------	P550170	1	

BUEHRER
475
w/ Engine : Perkins
(00 kW - 00 hp) - (00/00 =>)
Serial N°:

Air Primary – Axial Seal	----------	P140131	1	
Fuel Cartridge	----------	P556245	1	
Lube Spin-on Full Flow	----------	P550008	1	

600-Serie

BUEHRER
685
w/ Engine : Mercedes-Benz
(00 kW - 00 hp) - (00/00 =>)
Serial N°:

Lube Cartridge Bypass	----------	P550117	1	

6000-Serie

BUEHRER
6105
w/ Engine : Mercedes-Benz
(00 kW - 00 hp) - (00/00 =>)
Serial N°:

Lube Cartridge Bypass	----------	P550117	1	

BUEHRER
6105 AK
w/ Engine : Mercedes-Benz OM 352
(00 kW - 00 hp) - (00/00 =>)
Serial N°:

Fuel Spin-on	----------	P553004	1	
Hydraulic Cartridge	----------	P550309	1	
Lube Cartridge Bypass	----------	P550117	1	

BUEHRER
6135
w/ Engine : Mercedes-Benz
(00 kW - 00 hp) - (00/00 =>)
Serial N°:

Lube Cartridge Full Flow	----------	P554925	1	

EFD-Serie

BUEHRER
EFD 410
w/ Engine :
(00 kW - 00 hp) - (00/00 =>)
Serial N°:

Lube Cartridge Full Flow	----------	P550184	1	

BUEHRER
EFD 610
w/ Engine :
(00 kW - 00 hp) - (00/00 =>)
Serial N°:

Fuel Cartridge	----------	P551167	1	
Lube Cartridge Full Flow	----------	P551285	1	

FFD-Serie

BUEHRER
FFD 610
w/ Engine :
(00 kW - 00 hp) - (00/00 =>)
Serial N°:

Fuel Cartridge	----------	P551167	1	
Lube Cartridge Full Flow	----------	P551285	1	

GM-Serie

BUEHRER
GM 29
w/ Engine : Mercedes-Benz OM 314
(00 kW - 00 hp) - (00/00 =>)
Serial N°:

Fuel Cartridge Primary	----------	P550061	1	

GP-Serie

BUEHRER
GP 21
w/ Engine :
(00 kW - 00 hp) - (00/00 =>)
Serial N°:

Air Primary – Axial Seal	----------	P140131	1	Some
Fuel Cartridge	----------	P556245	1	
Lube Cartridge Full Flow	----------	P550183	1	
Lube Spin-on Full Flow	----------	P554408	1	

MFD-Serie

BUEHRER
MFD
w/ Engine :
(00 kW - 00 hp) - (00/00 =>)
Serial N°:

Fuel Cartridge	----------	P551167	1	
Lube Cartridge Full Flow	----------	P550184	1	

MFE-Serie

BUEHRER
MFE 18
w/ Engine :
(00 kW - 00 hp) - (00/00 =>)

Description	OE Number	Donaldson	Qty	Note / or Serial Nbr
Serial N°:				
Fuel Cartridge	----------	P551167	1	
Lube Cartridge Full Flow	----------	P550184	1	

MS-Serie

BUEHRER
MS 12
w/ Engine :
(00 kW - 00 hp) - (00/00 =>)
Serial N°:

Fuel Cartridge	----------	P551168	1	
Lube Cartridge Full Flow	----------	P550052	1	

OF-Serie

BUEHRER
OF 18
w/ Engine :
(00 kW - 00 hp) - (00/00 =>)
Serial N°:

Fuel Cartridge	----------	P551167	1	
Lube Cartridge Full Flow	----------	P550184	1	

OP-Serie

BUEHRER
OP 17
w/ Engine : Perkins
(00 kW - 00 hp) - (00/00 =>)
Serial N°:

Air Primary – Axial Seal	----------	P140131	1	Some
Fuel Cartridge	----------	P551167	1	=> 12/73
Fuel Cartridge	----------	P556245	1	01/74 =>
Lube Cartridge Full Flow	----------	P550184	1	=> 12/73
Lube Spin-on Full Flow	----------	P554408	1	01/74 =>

OS-Serie

BUEHRER
OS 13
w/ Engine :
(00 kW - 00 hp) - (00/00 =>)
Serial N°:

Fuel Cartridge	----------	P556245	1	
Lube Cartridge Full Flow	----------	P550052	1	

PF-Serie

BUEHRER
PF 18
w/ Engine :
(00 kW - 00 hp) - (00/00 =>)
Serial N°:

Fuel Cartridge	----------	P551167	1	
Lube Cartridge Full Flow	----------	P550184	1	

BUEHRER
PF 19
w/ Engine : Ford
(00 kW - 00 hp) - (00/00 =>)
Serial N°:

Air Primary – Axial Seal	----------	P140131	1	Some
Fuel Cartridge	----------	P556245	1	
Lube Cartridge Full Flow	----------	P551014	1	Some
Lube Spin-on Full Flow	----------	P550008	1	Some

BUEHRER
PF 21
w/ Engine : Ford
(00 kW - 00 hp) - (00/00 =>)
Serial N°:

Air Primary – Axial Seal	----------	P140131	1	Some
Fuel Cartridge	----------	P556245	1	
Lube Cartridge Full Flow	----------	P551014	1	Some
Lube Spin-on Full Flow	----------	P550008	1	Some

PM-Serie

BUEHRER
PM 19
w/ Engine : Mercedes-Benz OM 314
(00 kW - 00 hp) - (00/00 =>)

Description	OE Number	Donaldson	Qty	Note / or Serial Nbr
Serial N°:				
Air Primary – Axial Seal	----------	P140131	1	
Fuel Cartridge Primary	----------	P550061	1	

PR-Serie

BUEHRER
PR 21
w/ Engine :
(00 kW - 00 hp) - (00/00 =>)
Serial N°:

Air Primary – Axial Seal	----------	P140131	1	Some
Fuel Cartridge	----------	P556245	1	
Lube Cartridge Full Flow	----------	P550183	1	
Lube Spin-on Full Flow	----------	P554408	1	

RF-Serie

BUEHRER
RF 19
w/ Engine : Ford
(00 kW - 00 hp) - (00/00 =>)
Serial N°:

Air Primary – Axial Seal	----------	P140131	1	Some
Fuel Cartridge	----------	P556245	1	
Lube Cartridge Full Flow	----------	P551014	1	
Lube Spin-on Full Flow	----------	P550008	1	

BUEHRER
RF 21
w/ Engine : Ford
(00 kW - 00 hp) - (00/00 =>)
Serial N°:

Air Primary – Axial Seal	----------	P140131	1	Some
Fuel Cartridge	----------	P556245	1	
Lube Cartridge Full Flow	----------	P551014	1	
Lube Spin-on Full Flow	----------	P550008	1	

VF-Serie

BUEHRER
VF 14
w/ Engine :
(00 kW - 00 hp) - (00/00 =>)
Serial N°:

Fuel Cartridge	----------	P556245	1	
Lube Spin-on Full Flow	----------	P550008	1	

ZS-Serie

BUEHRER
ZS 13
w/ Engine :
(00 kW - 00 hp) - (00/00 =>)
Serial N°:

Fuel Cartridge	----------	P556245	1	
Lube Cartridge Full Flow	----------	P550052	1	

BUKH

TRACTOR

100-Serie

BUKH
302
w/ Engine :
(00 kW - 00 hp) - (00/00 =>)
Serial N°:

Lube Cartridge Full Flow	----------	P550052	1	

BUKH
403
w/ Engine :
(00 kW - 00 hp) - (00/00 =>)
Serial N°:

Lube Cartridge Full Flow	----------	P550052	1	

BUKH
452
w/ Engine :
(00 kW - 00 hp) - (00/00 =>)

Description	OE Number	Donaldson	Qty	Note / or Serial Nbr
Serial N°:				
Lube Cartridge Full Flow	----------	P550052	1	

BUKH
554
w/ Engine :
(00 kW - 00 hp) - (00/00 =>)
Serial N°:

Lube Cartridge Full Flow	----------	P550052	1	

DZ-Serie

BUKH
30
w/ Engine :
(00 kW - 00 hp) - (00/00 =>)
Serial N°:

Fuel Cartridge Primary	----------	P550060	1	

BUKH
45
w/ Engine :
(00 kW - 00 hp) - (00/00 =>)
Serial N°:

Fuel Cartridge Primary	----------	P550060	1	

BUNGARTZ

TRACTOR

F-Serie

BUNGARTZ
FK-H5
w/ Engine :
(00 kW - 00 hp) - (00/00 =>)
Serial N°:

Fuel Cartridge	----------	P550862	1	

BUNGARTZ
FK-VB
w/ Engine :
(00 kW - 00 hp) - (00/00 =>)
Serial N°:

Fuel Cartridge	----------	P550862	1	

BUNGARTZ
FRN-DK
w/ Engine :
(00 kW - 00 hp) - (00/00 =>)
Serial N°:

Fuel Cartridge	----------	P550862	1	

BUNGARTZ
FRN-K
w/ Engine :
(00 kW - 00 hp) - (00/00 =>)
Serial N°:

Fuel Cartridge	----------	P550862	1	

BUNGARTZ
FRN-VK
w/ Engine :
(00 kW - 00 hp) - (00/00 =>)
Serial N°:

Fuel Cartridge	----------	P550862	1	

L-Serie

BUNGARTZ
L5-D10
w/ Engine :
(00 kW - 00 hp) - (00/00 =>)
Serial N°:

Fuel Cartridge	----------	P550862	1	

BUNGARTZ
L5-H10, H12, H13
w/ Engine :
(00 kW - 00 hp) - (00/00 =>)
Serial N°:

Fuel Cartridge	----------	P550862	1	

T-Serie

BUNGARTZ
T5, T5E

Description	OE Number	Donaldson	Qty	Note / or Serial Nbr

w/ Engine :
(00 kW - 00 hp) - (00/00 =>)
Serial N°:

Fuel Cartridge	----------	P550862	1	

BUNGARTZ
T7
w/ Engine :
(00 kW - 00 hp) - (00/00 =>)
Serial N°:

Fuel Cartridge Primary	----------	P550060	1	

BUNGARTZ
T8, T8PK/PKU
w/ Engine : Perkins 4.107
(00 kW - 00 hp) - (00/00 =>)
Serial N°:

Fuel Cartridge	----------	P551167	1	
Lube Cartridge Full Flow	----------	P551285	1	

CARAVAGGI

TRACTOR

Bio-Serie

CARAVAGGI
BIO 600
w/ Engine : Honda GD 1250
(00 kW - 00 hp) - (00/00 =>)
Serial N°:

Hydraulic Cartridge	----------	P171500	1	
Lube Spin-on Full Flow	----------	P550726	1	

CARRARO

TRACTOR

5.1000-Serie

CARRARO
5.1000-2 (F)
w/ Engine : Deutz F3L912
(00 kW - 00 hp) - (00/00 =>)
Serial N°:

Fuel Spin-on	----------	P553004	1	
Lube Spin-on Full Flow	----------	P559418	1	

CARRARO
5.1000-4 (F)
w/ Engine : Deutz F3L912
(00 kW - 00 hp) - (00/00 =>)
Serial N°:

Fuel Spin-on	----------	P553004	1	
Lube Spin-on Full Flow	----------	P559418	1	

6.1000-Serie

CARRARO
6.1000-2 (F)
w/ Engine : Deutz F3L913
(00 kW - 00 hp) - (00/00 =>)
Serial N°:

Fuel Spin-on	----------	P553004	2	
Lube Spin-on Full Flow	----------	P559418	1	

CARRARO
6.1000-4 (F)
w/ Engine : Deutz F3L913
(00 kW - 00 hp) - (00/00 =>)
Serial N°:

Fuel Spin-on	----------	P553004	2	
Lube Spin-on Full Flow	----------	P559418	1	
Strainer	----------	P175142	1	

7.1000-Serie

CARRARO
7.1000-2 (F)
w/ Engine : Deutz F4L912
(00 kW - 00 hp) - (00/00 =>)

Description	OE Number	Donaldson	Qty	Note / or Serial Nbr
Serial N°:				
Fuel Spin-on	----------	P553004	1	
Lube Spin-on Full Flow	----------	P559418	1	

CARRARO
7.1000-4 (F)
w/ Engine : Deutz F4L912
(00 kW - 00 hp) - (00/00 =>)
Serial N°:

Fuel Spin-on	----------	P553004	1	
Lube Spin-on Full Flow	----------	P559418	1	

8.1000-Serie

CARRARO
8.1000-2
w/ Engine : Deutz F4L913
(00 kW - 00 hp) - (00/00 =>)
Serial N°:

Fuel Spin-on	----------	P553004	1	
Lube Spin-on Full Flow	----------	P559418	1	

CARRARO
8.1000-4 F
w/ Engine : Deutz F4L913
(00 kW - 00 hp) - (00/00 =>)
Serial N°:

Fuel Spin-on	----------	P553004	1	
Lube Spin-on Full Flow	----------	P559418	1	

23-Serie

CARRARO
23 P
w/ Engine :
(00 kW - 00 hp) - (00/00 =>)
Serial N°:

Fuel Cartridge Primary	----------	P550060	1	

CARRARO
23 Super
w/ Engine :
(00 kW - 00 hp) - (00/00 =>)
Serial N°:

Fuel Cartridge Primary	----------	P550060	1	

40-Serie

CARRARO
44.4
w/ Engine : Deutz
(00 kW - 00 hp) - (00/00 =>)
Serial N°:

Fuel Spin-on	----------	P553004	1	
Lube Spin-on Full Flow	----------	P559418	1	

CARRARO
48.2
w/ Engine :
(00 kW - 00 hp) - (00/00 =>)
Serial N°:

Fuel Spin-on	----------	P553004	1	
Lube Spin-on Full Flow	----------	P553315	1	

CARRARO
48.4
w/ Engine :
(00 kW - 00 hp) - (00/00 =>)
Serial N°:

Fuel Spin-on	----------	P553004	1	
Lube Spin-on Full Flow	----------	P553315	1	

50-Serie

CARRARO
50.5 C
w/ Engine : Perkins D 3.152
(00 kW - 00 hp) - (00/00 =>)
Serial N°:

Fuel Cartridge	----------	P556245	1	
Lube Spin-on Full Flow	----------	P554408	1	

CARRARO
50.5 CL
w/ Engine : Perkins D 3.152
(00 kW - 00 hp) - (00/00 =>)
Serial N°:

Fuel Cartridge	----------	P556245	1	
Lube Spin-on Full Flow	----------	P554408	1	

CARRARO
50.5 CM
w/ Engine : Perkins D 3.152
(00 kW - 00 hp) - (00/00 =>)
Serial N°:

Fuel Cartridge	----------	P556245	1	
Lube Spin-on Full Flow	----------	P554408	1	

CARRARO
50.5 CS
w/ Engine : Perkins D 3.152
(00 kW - 00 hp) - (00/00 =>)
Serial N°:

Fuel Cartridge	----------	P556245	1	
Lube Spin-on Full Flow	----------	P554408	1	

CARRARO
58.2
w/ Engine :
(00 kW - 00 hp) - (00/00 =>)
Serial N°:

Fuel Cartridge	----------	P556245	1	
Lube Spin-on Full Flow	----------	P553315	1	

CARRARO
58.4
w/ Engine :
(00 kW - 00 hp) - (00/00 =>)
Serial N°:

Fuel Cartridge	----------	P556245	1	
Lube Spin-on Full Flow	----------	P553315	1	

60-Serie

CARRARO
60.5 C
w/ Engine : Perkins
(00 kW - 00 hp) - (00/00 =>)
Serial N°:

Fuel Cartridge	----------	P556245	1	
Lube Spin-on Full Flow	----------	P554408	1	

CARRARO
60.5 CL
w/ Engine : Perkins
(00 kW - 00 hp) - (00/00 =>)
Serial N°:

Fuel Cartridge	----------	P556245	1	
Lube Spin-on Full Flow	----------	P554408	1	

CARRARO
60.5 CM
w/ Engine : Perkins
(00 kW - 00 hp) - (00/00 =>)
Serial N°:

Fuel Cartridge	----------	P556245	1	
Lube Spin-on Full Flow	----------	P554408	1	

CARRARO
60.5 CS
w/ Engine : Perkins
(00 kW - 00 hp) - (00/00 =>)
Serial N°:

Fuel Cartridge	----------	P556245	1	
Lube Spin-on Full Flow	----------	P554408	1	

CARRARO
68.2
w/ Engine : Perkins
(00 kW - 00 hp) - (00/00 =>)
Serial N°:

Air Primary – Axial Seal	----------	P181054	1	
Fuel Cartridge	----------	P556245	1	
Hydraulic Spin-on	----------	P763987	1	
Lube Spin-on Full Flow	----------	P550008	1	

CARRARO
68.3
w/ Engine : Perkins
(00 kW - 00 hp) - (00/00 =>)

Description	OE Number	Donaldson	Qty	Note / or Serial Nbr
Serial N°:				
Air Primary – Axial Seal	----------	P181054	1	
Fuel Cartridge	----------	P556245	1	
Hydraulic Spin-on	----------	P763987	1	
Lube Spin-on Full Flow	----------	P550008	1	

70-Serie

CARRARO
78.2
w/ Engine : Perkins
(00 kW - 00 hp) - (00/00 =>)
Serial N°:

Air Primary – Axial Seal	----------	P181054	1	
Fuel Cartridge	----------	P556245	1	
Hydraulic Spin-on	----------	P763987	1	
Lube Spin-on Full Flow	----------	P550008	1	

CARRARO
78.4
w/ Engine : Perkins
(00 kW - 00 hp) - (00/00 =>)
Serial N°:

Air Primary – Axial Seal	----------	P181054	1	
Fuel Cartridge	----------	P556245	1	
Hydraulic Spin-on	----------	P763987	1	
Lube Spin-on Full Flow	----------	P550008	1	

80-Serie

CARRARO
88.2
w/ Engine : Perkins
(00 kW - 00 hp) - (00/00 =>)
Serial N°:

Air Primary – Axial Seal	----------	P181054	1	
Fuel Cartridge	----------	P556245	1	
Hydraulic Spin-on	----------	P763987	1	
Lube Spin-on Full Flow	----------	P550008	1	

CARRARO
88.4
w/ Engine : Perkins
(00 kW - 00 hp) - (00/00 =>)
Serial N°:

Air Primary – Axial Seal	----------	P181054	1	
Fuel Cartridge	----------	P556245	1	
Hydraulic Spin-on	----------	P763987	1	
Lube Spin-on Full Flow	----------	P550008	1	

90-Serie

CARRARO
98.2
w/ Engine : Perkins
(00 kW - 00 hp) - (00/00 =>)
Serial N°:

Air Primary – Axial Seal	----------	P181054	1	
Fuel Cartridge	----------	P556245	1	
Hydraulic Spin-on	----------	P763987	1	
Lube Spin-on Full Flow	----------	P550008	1	

CARRARO
98.4
w/ Engine : Perkins
(00 kW - 00 hp) - (00/00 =>)
Serial N°:

Air Primary – Axial Seal	----------	P181054	1	
Fuel Cartridge	----------	P556245	1	
Hydraulic Spin-on	----------	P763987	1	
Lube Spin-on Full Flow	----------	P550008	1	

100-Serie

CARRARO
118.4
w/ Engine : Perkins
(00 kW - 00 hp) - (00/00 =>)
Serial N°:

Fuel Cartridge	----------	P556245	1	
Lube Spin-on Full Flow	----------	P554403	1	
Lube Spin-on Full Flow	----------	P554407	1	

Description	OE Number	Donaldson	Qty	Note / or Serial Nbr

CARRARO
138.4 (Turbo)
w/ Engine : Perkins
(00 kW - 00 hp) - (00/00 =>)
Serial N°:

Fuel Cartridge	----------	P556245	1	
Lube Spin-on Full Flow	----------	P554403	1	
Lube Spin-on Full Flow	----------	P554407	1	

200-Serie

CARRARO
230
w/ Engine :
(00 kW - 00 hp) - (00/00 =>)
Serial N°:

Fuel Cartridge Primary	----------	P550060	1	

300-Serie

CARRARO
300
w/ Engine :
(00 kW - 00 hp) - (00/00 =>)
Serial N°:

Fuel Cartridge Primary	----------	P550060	1	

CARRARO
335
w/ Engine :
(00 kW - 00 hp) - (00/00 =>)
Serial N°:

Fuel Cartridge Primary	----------	P550060	1	

CARRARO
352
w/ Engine :
(00 kW - 00 hp) - (00/00 =>)
Serial N°:

Fuel Spin-on	----------	P553004	1	=> 06/74
Fuel Cartridge	----------	P556245	1	07/74 =>

CARRARO
354
w/ Engine :
(00 kW - 00 hp) - (00/00 =>)
Serial N°:

Fuel Spin-on	----------	P553004	1	=> 06/74
Fuel Cartridge	----------	P556245	1	07/74 =>

CARRARO
355
w/ Engine :
(00 kW - 00 hp) - (00/00 =>)
Serial N°:

Fuel Spin-on	----------	P553004	1	=> 06/74
Fuel Cartridge	----------	P556245	1	07/74 =>

400-Serie

CARRARO
400
w/ Engine :
(00 kW - 00 hp) - (00/00 =>)
Serial N°:

Fuel Cartridge Primary	----------	P550060	1	

CARRARO
420.5 (L/N/S)
w/ Engine : VM HR 392 A
(00 kW - 00 hp) - (00/00 =>)
Serial N°:

Fuel Cartridge	----------	P556245	1	

CARRARO
445 Eurex
w/ Engine :
(00 kW - 00 hp) - (00/00 =>)
Serial N°:

Fuel Cartridge Primary	----------	P550060	1	

CARRARO
450
w/ Engine :
(00 kW - 00 hp) - (00/00 =>)
Serial N°:

Fuel Cartridge Primary	----------	P550060	1	

Description	OE Number	Donaldson	Qty	Note / or Serial Nbr

CARRARO 452
w/ Engine :
(00 kW - 00 hp) - (00/00 =>)
Serial N°:

Fuel Spin-on	----------	P553004	1	=> 06/74
Fuel Cartridge	----------	P556245	1	07/74 =>
Lube Spin-on Full Flow	----------	P553315	1	10/73 =>

CARRARO 454
w/ Engine :
(00 kW - 00 hp) - (00/00 =>)
Serial N°:

Fuel Spin-on	----------	P553004	1	=> 06/74
Fuel Cartridge	----------	P556245	1	07/74 =>
Lube Spin-on Full Flow	----------	P553315	1	10/73 =>

CARRARO 455
w/ Engine :
(00 kW - 00 hp) - (00/00 =>)
Serial N°:

Fuel Spin-on	----------	P553004	1	=> 06/74
Fuel Cartridge	----------	P556245	1	07/74 =>
Lube Spin-on Full Flow	----------	P553315	1	10/73 =>

500-Serie

CARRARO 500
w/ Engine :
(00 kW - 00 hp) - (00/00 =>)
Serial N°:

Fuel Cartridge Primary	----------	P550060	1	

CARRARO 501.2
w/ Engine : Perkins 3.152
(00 kW - 00 hp) - (00/00 =>)
Serial N°:

Fuel Cartridge	----------	P556245	1	
Hydraulic Spin-on	----------	P764606	1	
Lube Spin-on Full Flow	----------	P554408	1	

CARRARO 501.4
w/ Engine : Perkins 3.152
(00 kW - 00 hp) - (00/00 =>)
Serial N°:

Fuel Cartridge	----------	P556245	1	
Hydraulic Spin-on	----------	P763987	1	
Lube Spin-on Full Flow	----------	P554408	1	

CARRARO 502 (FV)
w/ Engine :
(00 kW - 00 hp) - (00/00 =>)
Serial N°:

Fuel Cartridge	----------	P556245	1	07/74 =>
Fuel Spin-on	----------	P553004	1	=> 06/74
Lube Spin-on Full Flow	----------	P553315	1	10/73 =>

CARRARO 504
w/ Engine :
(00 kW - 00 hp) - (00/00 =>)
Serial N°:

Fuel Cartridge	----------	P556245	1	07/74 =>
Fuel Spin-on	----------	P553004	1	=> 06/74
Lube Spin-on Full Flow	----------	P553315	1	10/73 =>

CARRARO 520.2 V/VB/FV/FVR
w/ Engine : Perkins D3.152
(00 kW - 00 hp) - (00/00 =>)
Serial N°:

Air Primary – Axial Seal	----------	P181052	1	
Fuel Cartridge	----------	P556245	1	
Hydraulic Spin-on	----------	P764606	1	
Lube Spin-on Full Flow	----------	P554408	1	

CARRARO 520.4 V/FV
w/ Engine : Perkins D3.152
(00 kW - 00 hp) - (00/00 =>)
Serial N°:

Air Primary – Axial Seal	----------	P181052	1	
Fuel Cartridge	----------	P556245	1	
Hydraulic Spin-on	----------	P764606	1	
Lube Spin-on Full Flow	----------	P554408	1	

CARRARO 520.V (2RM, 4RM)
w/ Engine : Perkins
(00 kW - 00 hp) - (00/00 =>)
Serial N°:

Air Primary – Axial Seal	----------	P181052	1	
Fuel Cartridge	----------	P556245	1	
Hydraulic Spin-on	----------	P764606	1	
Lube Spin-on Full Flow	----------	P554408	1	

CARRARO 544
w/ Engine :
(00 kW - 00 hp) - (00/00 =>)
Serial N°:

Fuel Cartridge	----------	P556245	1	07/74 =>
Fuel Spin-on	----------	P553004	1	=> 06/74
Lube Spin-on Full Flow	----------	P553315	1	10/73 =>

CARRARO 550
w/ Engine :
(00 kW - 00 hp) - (00/00 =>)
Serial N°:

Fuel Cartridge Primary	----------	P550060	1	

CARRARO 552
w/ Engine :
(00 kW - 00 hp) - (00/00 =>)
Serial N°:

Fuel Cartridge	----------	P556245	1	07/74 =>
Fuel Spin-on	----------	P553004	1	=> 06/74
Lube Spin-on Full Flow	----------	P553315	1	10/73 =>

CARRARO 555 (CL / CS)
w/ Engine :
(00 kW - 00 hp) - (00/00 =>)
Serial N°:

Fuel Cartridge	----------	P556245	1	07/74 =>
Fuel Spin-on	----------	P553004	1	=> 06/74
Lube Spin-on Full Flow	----------	P553315	1	10/73 =>

600-Serie

CARRARO 600
w/ Engine :
(00 kW - 00 hp) - (00/00 =>)
Serial N°:

Fuel Cartridge Primary	----------	P550060	1	

CARRARO 601.2
w/ Engine : Perkins D 4.203
(00 kW - 00 hp) - (00/00 =>)
Serial N°:

Fuel Cartridge	----------	P556245	1	
Hydraulic Spin-on	----------	P764606	1	
Lube Spin-on Full Flow	----------	P554408	1	

CARRARO 601.4
w/ Engine : Perkins D 4.203
(00 kW - 00 hp) - (00/00 =>)
Serial N°:

Fuel Cartridge	----------	P556245	1	
Hydraulic Spin-on	----------	P764606	1	
Lube Spin-on Full Flow	----------	P554408	1	

CARRARO 602
w/ Engine :
(00 kW - 00 hp) - (00/00 =>)
Serial N°:

Fuel Cartridge	----------	P556245	1	07/74 =>
Fuel Spin-on	----------	P553004	1	=> 06/74
Lube Spin-on Full Flow	----------	P553315	1	10/73 =>

Description	OE Number	Donaldson	Qty	Note / or Serial Nbr

CARRARO
604
w/ Engine :
(00 kW - 00 hp) - (00/00 =>)
Serial N°:

Fuel Cartridge	----------	P556245	1	07/74 =>
Fuel Spin-on	----------	P553004	1	=> 06/74
Lube Spin-on Full Flow	----------	P553315	1	10/73 =>

CARRARO
620 (2RM, 4RM)
w/ Engine :Perkins
(00 kW - 00 hp) - (00/00 =>)
Serial N°:

Air Primary – Axial Seal	----------	P181052	1	
Fuel Cartridge	----------	P556245	1	
Lube Spin-on Full Flow	----------	P554408	1	

CARRARO
620.2 (F/FV)
w/ Engine :Perkins
(00 kW - 00 hp) - (00/00 =>)
Serial N°:

Air Primary – Axial Seal	----------	P181052	1	
Fuel Cartridge	----------	P556245	1	
Hydraulic Spin-on	----------	P764606	1	
Lube Spin-on Full Flow	----------	P554408	1	

CARRARO
620.4 (F/FV)
w/ Engine :Perkins
(00 kW - 00 hp) - (00/00 =>)
Serial N°:

Air Primary – Axial Seal	----------	P181052	1	
Fuel Cartridge	----------	P556245	1	
Hydraulic Spin-on	----------	P764606	1	
Lube Spin-on Full Flow	----------	P554408	1	

CARRARO
650
w/ Engine :
(00 kW - 00 hp) - (00/00 =>)
Serial N°:

Fuel Cartridge Primary	----------	P550060	1	

CARRARO
654
w/ Engine :
(00 kW - 00 hp) - (00/00 =>)
Serial N°:

Fuel Cartridge	----------	P556245	1	1974 =>
Fuel Spin-on	----------	P553004	1	1974 =>
Lube Spin-on Full Flow	----------	P553315	1	= 1973

CARRARO
655 (C)
w/ Engine :
(00 kW - 00 hp) - (00/00 =>)
Serial N°:

Fuel Spin-on	----------	P553004	1	=> 06/74
Fuel Cartridge	----------	P556245	1	07/74 =>
Lube Spin-on Full Flow	----------	P553315	1	10/73 =>

700-Serie

CARRARO
702
w/ Engine :
(00 kW - 00 hp) - (00/00 =>)
Serial N°:

Fuel Cartridge	----------	P556245	1	07/74 =>
Fuel Spin-on	----------	P553004	1	=> 06/74
Lube Spin-on Full Flow	----------	P553315	1	10/73 =>

CARRARO
704
w/ Engine :
(00 kW - 00 hp) - (00/00 =>)
Serial N°:

Fuel Cartridge	----------	P556245	1	07/74 =>
Fuel Spin-on	----------	P553004	1	=> 06/74
Lube Spin-on Full Flow	----------	P553315	1	10/73 =>

CARRARO
720 (2RM, 4RM)
w/ Engine :Perkins 4.236 DR
(00 kW - 00 hp) - (00/00 =>)
Serial N°:

Fuel Cartridge	----------	P556245	1	
Lube Spin-on Full Flow	----------	P554403	1	

CARRARO
720.2 F/FV
w/ Engine :Perkins 4.236 DR
(00 kW - 00 hp) - (00/00 =>)
Serial N°:

Fuel Cartridge	----------	P556245	1	
Hydraulic Spin-on	----------	P764606	1	
Lube Spin-on Full Flow	----------	P554403	1	

CARRARO
720.4 F/FV
w/ Engine :Perkins 4.236 DR
(00 kW - 00 hp) - (00/00 =>)
Serial N°:

Fuel Cartridge	----------	P556245	1	
Hydraulic Spin-on	----------	P763987	1	
Lube Spin-on Full Flow	----------	P554403	1	

800-Serie

CARRARO
820 (2RM, 4RM)
w/ Engine :Perkins 4.236
(00 kW - 00 hp) - (00/00 =>)
Serial N°:

Fuel Cartridge	----------	P556245	1	
Lube Spin-on Full Flow	----------	P554403	1	

CARRARO
820.2 (FV)
w/ Engine :Perkins 4.236
(00 kW - 00 hp) - (00/00 =>)
Serial N°:

Fuel Cartridge	----------	P556245	1	
Hydraulic Spin-on	----------	P764606	1	
Lube Spin-on Full Flow	----------	P554403	1	

CARRARO
820.4 (FV)
w/ Engine :Perkins 4.236
(00 kW - 00 hp) - (00/00 =>)
Serial N°:

Fuel Cartridge	----------	P556245	1	
Hydraulic Spin-on	----------	P764606	1	
Lube Spin-on Full Flow	----------	P554403	1	

CARRARO
842
w/ Engine :Perkins
(00 kW - 00 hp) - (00/00 =>)
Serial N°:

Fuel Cartridge	----------	P556245	1	
Lube Cartridge Full Flow	----------	P550183	1	
Lube Spin-on Full Flow	----------	P554403	1	

CARRARO
844
w/ Engine :Perkins
(00 kW - 00 hp) - (00/00 =>)
Serial N°:

Fuel Cartridge	----------	P556245	1	
Lube Cartridge Full Flow	----------	P550183	1	
Lube Spin-on Full Flow	----------	P554403	1	

CARRARO
850.2
w/ Engine :MWM D 226-4
(00 kW - 00 hp) - (00/00 =>)
Serial N°:

Fuel Cartridge	----------	P556245	1	

900-Serie

CARRARO
920 (2RM, 4RM)
w/ Engine :Perkins 4.248
(00 kW - 00 hp) - (00/00 =>)
Serial N°:

Fuel Cartridge	----------	P556245	1	
Lube Spin-on Full Flow	----------	P554407	1	
Lube Spin-on Full Flow	----------	P554403	1	

Description	OE Number	Donaldson	Qty	Note / or Serial Nbr

CARRARO
920.2
w/ Engine : Perkins 4.248
(00 kW - 00 hp) - (00/00 =>)
Serial N°:

Fuel Cartridge	----------	P556245	1	
Hydraulic Spin-on	----------	P764606	1	
Lube Spin-on Full Flow	----------	P554407	1	
Lube Spin-on Full Flow	----------	P554403	1	

CARRARO
920.4
w/ Engine : Perkins 4.248
(00 kW - 00 hp) - (00/00 =>)
Serial N°:

Fuel Cartridge	----------	P556245	1	
Hydraulic Spin-on	----------	P764606	1	
Lube Spin-on Full Flow	----------	P554403	1	
Lube Spin-on Full Flow	----------	P554407	1	

CARRARO
920.5
w/ Engine : Perkins T 4.236
(00 kW - 00 hp) - (00/00 =>)
Serial N°:

Fuel Cartridge	----------	P556245	1	
Lube Spin-on Full Flow	----------	P554403	1	

CARRARO
952
w/ Engine :
(00 kW - 00 hp) - (00/00 =>)
Serial N°:

Fuel Cartridge	----------	P556245	1	07/74 =>
Fuel Spin-on	----------	P553004	1	=> 06/74
Lube Spin-on Full Flow	----------	P553315	1	10/73 =>

CARRARO
954
w/ Engine :
(00 kW - 00 hp) - (00/00 =>)
Serial N°:

Fuel Cartridge	----------	P556245	1	07/74 =>
Fuel Spin-on	----------	P553004	1	=> 06/74
Lube Spin-on Full Flow	----------	P553315	1	10/73 =>

1000-Serie

CARRARO
1020 (2RM, 4RM)
w/ Engine : Perkins 4.318
(00 kW - 00 hp) - (00/00 =>)
Serial N°:

Fuel Cartridge	----------	P556245	1	
Lube Spin-on Full Flow	----------	P554407	1	
Lube Spin-on Full Flow	----------	P554403	1	

CARRARO
1020.2, 1020.4
w/ Engine : Perkins 4.318
(00 kW - 00 hp) - (00/00 =>)
Serial N°:

Fuel Cartridge	----------	P556245	1	
Lube Spin-on Full Flow	----------	P554407	1	
Lube Spin-on Full Flow	----------	P554403	1	

CARRARO
1050.4
w/ Engine : MWM D 227-4
(00 kW - 00 hp) - (00/00 =>)
Serial N°:

Fuel Cartridge	----------	P556245	1	

CARRARO
1151.4
w/ Engine : MWM D 226-4
(00 kW - 00 hp) - (00/00 =>)
Serial N°:

Air Primary – Axial Seal	----------	P181087	1	
Fuel Spin-on	----------	P553004	1	
Lube Spin-on Full Flow	----------	P552518	1	

2500-Serie

Description	OE Number	Donaldson	Qty	Note / or Serial Nbr

CARRARO
2500
w/ Engine :
(00 kW - 00 hp) - (00/00 =>)
Serial N°:

Fuel Cartridge Primary	----------	P550060	1	

3500-Serie

CARRARO
3500
w/ Engine :
(00 kW - 00 hp) - (00/00 =>)
Serial N°:

Fuel Cartridge Primary	----------	P550060	1	

CARRARO
3500 CL
w/ Engine :
(00 kW - 00 hp) - (00/00 =>)
Serial N°:

Fuel Cartridge Primary	----------	P550060	1	

4500-Serie

CARRARO
4500
w/ Engine :
(00 kW - 00 hp) - (00/00 =>)
Serial N°:

Fuel Cartridge Primary	----------	P550060	1	
Lube Spin-on Full Flow	----------	P553315	1	

CARRARO
4500 CL
w/ Engine :
(00 kW - 00 hp) - (00/00 =>)
Serial N°:

Fuel Cartridge Primary	----------	P550060	1	
Lube Spin-on Full Flow	----------	P553315	1	

6500-Serie

CARRARO
6500
w/ Engine :
(00 kW - 00 hp) - (00/00 =>)
Serial N°:

Fuel Cartridge Primary	----------	P550060	1	
Lube Spin-on Full Flow	----------	P553315	1	

7000-Serie

CARRARO
7000
w/ Engine :
(00 kW - 00 hp) - (00/00 =>)
Serial N°:

Fuel Cartridge Primary	----------	P550060	1	
Lube Spin-on Full Flow	----------	P553315	1	

7500-Serie

CARRARO
7500
w/ Engine :
(00 kW - 00 hp) - (00/00 =>)
Serial N°:

Fuel Cartridge Primary	----------	P550060	1	
Lube Spin-on Full Flow	----------	P553315	1	

C-Serie

CARRARO
C 3
w/ Engine :
(00 kW - 00 hp) - (00/00 =>)
Serial N°:

Fuel Cartridge Primary	----------	P550060	1	

CARRARO
C 4
w/ Engine :
(00 kW - 00 hp) - (00/00 =>)

Description	OE Number	Donaldson	Qty	Note / or Serial Nbr
Serial N°:				
Fuel Cartridge Primary	----------	P550060	1	

CARRARO
C 23
w/ Engine :
(00 kW - 00 hp) - (00/00 =>)
Serial N°:

Fuel Cartridge Primary	----------	P550060	1	

CARRARO
C 33
w/ Engine :
(00 kW - 00 hp) - (00/00 =>)
Serial N°:

Fuel Cartridge Primary	----------	P550060	1	

R-Serie

CARRARO
R 7464
w/ Engine :
(00 kW - 00 hp) - (00/00 =>)
Serial N°:

Fuel Cartridge	----------	P556245	1	

CARRARO
R 7624
w/ Engine :
(00 kW - 00 hp) - (00/00 =>)
Serial N°:

Fuel Cartridge	----------	P556245	1	

CARRARO
R 7674
w/ Engine :
(00 kW - 00 hp) - (00/00 =>)
Serial N°:

Fuel Cartridge	----------	P556245	1	

CARRARO ANTONIO

TRACTOR

Bitrac Serie

CARRARO ANTONIO
Bitrac
w/ Engine : Kubota
(00 kW - 00 hp) - (00/00 =>)
Serial N°:

Fuel Spin-on Primary	----------	P550057	1	
Hydraulic Spin-on	----------	P550268	1	
Lube Spin-on Full Flow	----------	P551268	1	

Ergit Serie

CARRARO ANTONIO
5400 TC
w/ Engine : VM D 703 L28
(35 kW - 46 hp) - (01/99 =>)
Serial N°:

F/W Separator Spin-on	----------	P550587	1	
Lube Spin-on Full Flow	----------	P554403	1	

CARRARO ANTONIO
6400 SRX/TC/TRX/TTR
w/ Engine : VM D 703 LTS
(44 kW - 60 hp) - (01/99 =>)
Serial N°:

Air Primary – Axial Seal	----------	P130760	1	
Fuel Cartridge	----------	P556245	1	

CARRARO ANTONIO
7400 TRF/TRX/TTR
w/ Engine : VM D 704 L21
(47 kW - 64 hp) - (01/99 =>)
Serial N°:

F/W Separator Spin-on	----------	P550587	1	
Lube Spin-on Full Flow	----------	P554403	1	

CARRARO ANTONIO
7800 TRX
w/ Engine : Yanmar 4TNV98ZNCR
(00 kW - 00 hp) - (01/08 =>)
Serial N°:

Air Primary – Axial Seal	----------	P130760	1	
Lube Spin-on Full Flow	----------	P550162	1	

CARRARO ANTONIO
8400 SRX/TF/TRF/TRX
w/ Engine : VM D 703 LT
(55 kW - 75 hp) - (01/99 =>)
Serial N°:

Air Primary – Axial Seal	----------	P130760	1	
F/W Separator Spin-on	----------	P550587	1	
Lube Spin-on Full Flow	----------	P554403	1	

CARRARO ANTONIO
9400 TF/TRF/TRG/TTR
w/ Engine : VM D 704 LTE
(64 kW - 89 hp) - (01/99 =>)
Serial N°:

F/W Separator Spin-on	----------	P550587	1	

CARRARO ANTONIO
10400 SRX
w/ Engine : VM D 703 LT
(00 kW - 00 hp) - (01/03 =>)
Serial N°:

Air Primary – Axial Seal	----------	P130760	1	
Fuel Cartridge	----------	P556245	1	

Supertigre

CARRARO ANTONIO
4000
w/ Engine : VM 298
(00 kW - 00 hp) - (00/00 =>)
Serial N°:

Fuel Cartridge	----------	P556245	1	

CARRARO ANTONIO
4300
w/ Engine : Lombardini LDW 1504
(26 kW - 36 hp) - (01/99 =>)
Serial N°:

Fuel Spin-on Primary	----------	P550345	1	
Lube Spin-on Full Flow	----------	P502076	1	

CARRARO ANTONIO
4800
w/ Engine : VM HR 392 A
(00 kW - 00 hp) - (00/00 =>)
Serial N°:

Fuel Cartridge	----------	P556245	1	

CARRARO ANTONIO
5500
w/ Engine : VM HR 394 H
(35 kW - 48 hp) - (01/00 =>)
Serial N°:

Air Primary – Axial Seal	----------	P182072	1	
Fuel Cartridge	----------	P556245	1	

CARRARO ANTONIO
7000
w/ Engine : VM 1053 SU
(00 kW - 00 hp) - (00/00 =>)
Serial N°:

Fuel Cartridge	----------	P556245	1	Some
Fuel Spin-on Primary	----------	P550345	1	Some
Lube Spin-on Full Flow	----------	P553315	1	

CARRARO ANTONIO
7700
w/ Engine : VM
(00 kW - 00 hp) - (00/00 =>)
Serial N°:

Air Primary – Axial Seal	----------	P130760	1	
Fuel Cartridge	----------	P556245	1	

Supertigrone

CARRARO ANTONIO
4000
w/ Engine : VM 298
(00 kW - 00 hp) - (00/00 =>)
Serial N°:

Fuel Cartridge	----------	P556245	1	

CARRARO ANTONIO
7000 SM Super
w/ Engine : VM 1503 SU
(00 kW - 00 hp) - (00/00 =>)

Description	OE Number	Donaldson	Qty	Note / or Serial Nbr
Serial N°:				
Air Primary – Axial Seal	----------	P130761	1	
Fuel Spin-on Primary	----------	P550345	1	
Lube Spin-on Full Flow	----------	P553315	1	

Supertrac

CARRARO ANTONIO 5400 HTM
w/ Engine :VM D703
(35 kW - 48 hp) - (01/00 =>)
Serial N°:

F/W Separator Spin-on	----------	P550587	1	
Lube Spin-on Full Flow	----------	P554403	1	

CARRARO ANTONIO 7700 HTM
w/ Engine :VM Turbo 3 Cyl.
(00 kW - 00 hp) - (00/00 =>)
Serial N°:

Air Primary – Axial Seal	----------	P130760	1	
Fuel Cartridge	----------	P556245	1	
Hydraulic Spin-on	----------	P550148	1	

CARRARO ANTONIO 8400 HTM
w/ Engine :VM 298 B3
(55 kW - 75 hp) - (01/00 =>)
Serial N°:

Fuel Cartridge	----------	P556245	1	

Tigre

CARRARO ANTONIO 4300
w/ Engine :Lombardini LDW 1503
(00 kW - 00 hp) - (00/00 =>)
Serial N°:

Air Primary – Axial Seal	----------	P181050	1	

Tigrecar

CARRARO ANTONIO 3200
w/ Engine :Ruggerini
(00 kW - 00 hp) - (00/00 =>)
Serial N°:

Fuel Spin-on Primary	----------	P550345	1	
Lube Spin-on Full Flow	----------	P551763	1	

Tigretrac

CARRARO ANTONIO 3000
w/ Engine :Perkins 103.13
(00 kW - 00 hp) - (00/00 =>)
Serial N°:

Air Primary – Axial Seal	----------	P181050	1	
Fuel Spin-on Primary	----------	P550057	1	

CARRARO ANTONIO 3800
w/ Engine :Lombardini
(00 kW - 00 hp) - (00/00 =>)
Serial N°:

Air Primary – Axial Seal	----------	P181050	1	
Fuel Spin-on	----------	P553004	1	

CARRARO ANTONIO 5500
w/ Engine :VM HR 394
(35 kW - 48 hp) - (00/00 =>)
Serial N°:

Fuel Cartridge	----------	P556245	1	
Lube Spin-on Full Flow	----------	P554770	1	

CARRARO ANTONIO 7700
w/ Engine :VM HR 394
(46 kW - 63 hp) - (00/00 =>)
Serial N°:

Air Primary – Axial Seal	----------	P130760	1	
Fuel Cartridge	----------	P556245	1	

CARRARO ANTONIO 8008

Description	OE Number	Donaldson	Qty	Note / or Serial Nbr
w/ Engine :VM 704 L21				
(00 kW - 00 hp) - (00/00 =>)				
Serial N°:				
Air Primary – Axial Seal	----------	P130760	1	
Fuel Cartridge	----------	P556245	1	

Tigretrans

CARRARO ANTONIO Tigretrans
w/ Engine :Ruggerini RD 210
(00 kW - 00 hp) - (00/00 =>)
Serial N°:

Lube Spin-on Full Flow	----------	P551763	1	

w/ Engine :Ruggerini RD 220
(00 kW - 00 hp) - (00/00 =>)
Serial N°:

Fuel Spin-on Primary	----------	P550345	1	
Lube Spin-on Full Flow	----------	P551763	1	02/83 =>

Tigrone

CARRARO ANTONIO 4000
w/ Engine :VM 298
(00 kW - 00 hp) - (00/00 =>)
Serial N°:

Fuel Cartridge	----------	P556245	1	

CARRARO ANTONIO 4300
w/ Engine :Lombardini LDW 1503
(00 kW - 00 hp) - (00/00 =>)
Serial N°:

Air Primary – Axial Seal	----------	P182072	1	
Fuel Spin-on	----------	P553004	1	

CARRARO ANTONIO 4800 SM
w/ Engine :VM HR 392
(00 kW - 00 hp) - (00/00 =>)
Serial N°:

Air Primary – Axial Seal	----------	P182072	1	
Fuel Cartridge	----------	P556245	1	

CARRARO ANTONIO 5500
w/ Engine :VM
(00 kW - 00 hp) - (00/00 =>)
Serial N°:

Air Primary – Axial Seal	----------	P130760	1	Some
Air Primary – Axial Seal	----------	P182072	1	Some
Fuel Cartridge	----------	P556245	1	

CARRARO ANTONIO 7000
w/ Engine :VM 1053 SU
(00 kW - 00 hp) - (00/00 =>)
Serial N°:

Fuel Cartridge	----------	P556245	1	Some
Fuel Spin-on Primary	----------	P550345	1	Some
Lube Spin-on Full Flow	----------	P553315	1	

CARRARO ANTONIO 8400 SX
w/ Engine :VM 16C/3
(00 kW - 00 hp) - (00/00 =>)
Serial N°:

Fuel Cartridge	----------	P556245	1	
Air Primary – Axial Seal	----------	P130760	1	

Tigrotto

CARRARO ANTONIO RS, Trans
w/ Engine :Ruggerini RD 180
(00 kW - 00 hp) - (00/00 =>)
Serial N°:

Fuel Spin-on Primary	----------	P550345	1	
Lube Spin-on Full Flow	----------	P551763	1	02/83 =<

Tropical

CARRARO ANTONIO 7000

Description	OE Number	Donaldson	Qty	Note / or Serial Nbr
w/ Engine :VM	1053 SU			
(00 kW - 00 hp) - (00/00 =>)				
Serial N°:				
Fuel Spin-on Primary	----------	P550345	1	
Lube Spin-on Full Flow	----------	P553315	1	

TTR

CARRARO ANTONIO 4400 HST

w/ Engine :Yanmar	3TNE			
(28 kW - 38 hp) - (01/00 =>)				
Serial N°:				
Air Primary – Axial Seal	----------	P181050	1	
Fuel Cartridge	----------	P502161	1	
Hydraulic Spin-on	----------	P550268	1	
Lube Spin-on Full Flow	----------	P550162	1	

CARRARO ANTONIO 6400

w/ Engine :VM	92B/3			
(00 kW - 00 hp) - (00/00 =>)				
Serial N°:				
Air Primary – Axial Seal	----------	P130760	1	
Fuel Cartridge	----------	P556245	1	

CARRARO ANTONIO 7400

w/ Engine :VM				
(00 kW - 00 hp) - (00/00 =>)				
Serial N°:				
Air Primary – Axial Seal	----------	P130760	1	
Fuel Cartridge	----------	P556245	1	
Hydraulic Cartridge	----------	P171703	1	

CARRARO ANTONIO 8400

w/ Engine :VM	16C/3			
(00 kW - 00 hp) - (00/00 =>)				
Serial N°:				
Air Primary – Axial Seal	----------	P130760	1	
Fuel Cartridge	----------	P556245	1	

CARRARO ANTONIO 9400

w/ Engine :VM				
(00 kW - 00 hp) - (00/00 =>)				
Serial N°:				
Air Primary – Axial Seal	----------	P130760	1	
Fuel Cartridge	----------	P556245	1	

CARRARO ANTONIO 9800

w/ Engine :Yanmar	4TNV98T			
(00 kW - 00 hp) - (00/00 =>)				
Serial N°:				
Air Primary – Axial Seal	----------	P130760	1	

CARRARO ANTONIO 10400

w/ Engine :VM				
(00 kW - 00 hp) - (00/00 =>)				
Serial N°:				
F/W Separator Spin-on	----------	P550588	1	
Hydraulic Cartridge	----------	P171703	1	

Unicar

CARRARO ANTONIO 4000

w/ Engine :VM	298			
(00 kW - 00 hp) - (00/00 =>)				
Serial N°:				
Fuel Cartridge	----------	P556245	1	

Unitrans

CARRARO ANTONIO 4000

w/ Engine :VM	298			
(00 kW - 00 hp) - (00/00 =>)				
Serial N°:				
Fuel Cartridge	----------	P556245	1	

CARRARO ANTONIO 4800

w/ Engine :VM	HR 392 A			
(00 kW - 00 hp) - (00/00 =>)				
Serial N°:				
Fuel Cartridge	----------	P556245	1	

CASE (CNH GLOBAL)

TRACTOR

9000-Serie

CASE (CNH GLOBAL) 9013

w/ Engine :Isuzu	A-4BG1 T			
(00 kW - 00 hp) - (00/00 =>)				
Serial N°:				
Air Primary – Axial Seal	----------	R800103	1	

CASE (CNH GLOBAL) 9021

w/ Engine :Isuzu	A-6BGT1			
(00 kW - 00 hp) - (00/00 =>)				
Serial N°:				
Air Primary – Axial Seal	----------	R800103	1	

CASE (CNH GLOBAL) 9030B

w/ Engine :				
(00 kW - 00 hp) - (00/00 =>)				
Serial N°:				
Air Primary – Axial Seal	----------	R800103	1	

CASE-DAVID BROWN (CNH GLOBAL)

TRACTOR

100-Serie

CASE-DAVID BROWN (CNH GLOBAL) 750

w/ Engine :				
(00 kW - 00 hp) - (00/00 =>)				
Serial N°:				
Fuel Cartridge	----------	P551168	1	Some
Fuel Cartridge	----------	P556245	1	
Lube Cartridge Full Flow	----------	P551761	1	
Lube Spin-on Full Flow	----------	P550882	1	Some

CASE-DAVID BROWN (CNH GLOBAL) 770, 770 A, 770 B

w/ Engine :				
(00 kW - 00 hp) - (00/00 =>)				
Serial N°:				
Fuel Cartridge	----------	P550862	1	Some
Fuel Cartridge	----------	P556245	1	
Lube Cartridge Full Flow	----------	P551761	1	

CASE-DAVID BROWN (CNH GLOBAL) 775

w/ Engine :				
(00 kW - 00 hp) - (00/00 =>)				
Serial N°:				
Fuel Cartridge	----------	P550862	1	Some
Fuel Cartridge	----------	P556245	1	
Lube Cartridge Full Flow	----------	P551761	1	
Lube Spin-on Full Flow	----------	P550882	1	Some

CASE-DAVID BROWN (CNH GLOBAL) 780

w/ Engine :				
(00 kW - 00 hp) - (00/00 =>)				
Serial N°:				
Fuel Cartridge	----------	P550862	1	Some
Fuel Cartridge	----------	P556245	1	
Lube Cartridge Full Flow	----------	P551761	1	
Lube Spin-on Full Flow	----------	P550882	1	Some

CASE-DAVID BROWN (CNH GLOBAL) 880

w/ Engine :	3/4 Cylinder			
(00 kW - 00 hp) - (00/00 =>)				
Serial N°:				
Fuel Cartridge	----------	P550862	1	Some
Fuel Cartridge	----------	P556245	1	
Lube Cartridge Full Flow	----------	P551761	1	

Description	OE Number	Donaldson	Qty	Note / or Serial Nbr

CASE-DAVID BROWN (CNH GLOBAL) 885
w/ Engine :
(00 kW - 00 hp) - (00/00 =>)
Serial N°:

Fuel Cartridge	----------	P556245	1	
Lube Cartridge Full Flow	----------	P551761	1	
Lube Spin-on Full Flow	----------	P550882	1	Some

CASE-DAVID BROWN (CNH GLOBAL) 890
w/ Engine :
(00 kW - 00 hp) - (00/00 =>)
Serial N°:

Fuel Cartridge	----------	P556245	1	
Fuel Cartridge	----------	P551168	1	Some
Lube Cartridge Full Flow	----------	P551761	1	
Lube Spin-on Full Flow	----------	P550882	1	Some

CASE-DAVID BROWN (CNH GLOBAL) 895
w/ Engine :
(00 kW - 00 hp) - (00/00 =>)
Serial N°:

Fuel Cartridge	----------	P556245	1	
Fuel Cartridge	----------	P551168	1	Some
Lube Cartridge Full Flow	----------	P551761	1	
Lube Spin-on Full Flow	----------	P550882	1	Some

CASE-DAVID BROWN (CNH GLOBAL) 900
w/ Engine :
(00 kW - 00 hp) - (00/00 =>)
Serial N°:

Fuel Cartridge	----------	P556245	1	
Lube Cartridge Full Flow	----------	P551761	1	

CASE-DAVID BROWN (CNH GLOBAL) 950
w/ Engine : Petrol + Diesel
(00 kW - 00 hp) - (00/00 =>)
Serial N°:

Fuel Cartridge	----------	P551168	1	Some
Fuel Cartridge	----------	P556245	1	
Lube Cartridge Full Flow	----------	P551761	1	

CASE-DAVID BROWN (CNH GLOBAL) 990, 990 A, 990 B
w/ Engine :
(00 kW - 00 hp) - (00/00 =>)
Serial N°:

Air Primary – Axial Seal	----------	P133706	1	
Fuel Cartridge	----------	P556245	1	
Lube Cartridge Full Flow	----------	P551761	1	
Lube Spin-on Full Flow	----------	P550882	1	Some

CASE-DAVID BROWN (CNH GLOBAL) 995
w/ Engine : 219 TB
(00 kW - 00 hp) - (00/00 =>)
Serial N°:

Fuel Cartridge	----------	P556245	1	
Lube Cartridge Full Flow	----------	P551761	1	
Lube Spin-on Full Flow	----------	P550882	1	Some

CASE-DAVID BROWN (CNH GLOBAL) 996
w/ Engine : 219 TB
(00 kW - 00 hp) - (00/00 =>)
Serial N°:

Fuel Cartridge	----------	P556245	1	
Lube Cartridge Full Flow	----------	P551761	1	
Lube Spin-on Full Flow	----------	P550882	1	Some

1000-Serie

CASE-DAVID BROWN (CNH GLOBAL) 1190
w/ Engine : 165001
(00 kW - 00 hp) - (00/00 =>)
Serial N°:

Fuel Cartridge	----------	P556245	1	
Lube Cartridge Full Flow	----------	P551761	1	
Lube Spin-on Full Flow	----------	P550882	1	

CASE-DAVID BROWN (CNH GLOBAL) 1194
w/ Engine :
(00 kW - 00 hp) - (00/00 =>)
Serial N°:

Fuel Cartridge	----------	P556245	1	
Lube Spin-on Full Flow	----------	P550882	1	

CASE-DAVID BROWN (CNH GLOBAL) 1200
w/ Engine :
(00 kW - 00 hp) - (00/00 =>)
Serial N°:

Fuel Cartridge	----------	P556245	1	
Lube Cartridge Full Flow	----------	P551761	1	
Lube Spin-on Full Flow	----------	P550882	1	Some

CASE-DAVID BROWN (CNH GLOBAL) 1210
w/ Engine :
(00 kW - 00 hp) - (00/00 =>)
Serial N°:

Fuel Cartridge	----------	P556245	1	
Lube Cartridge Full Flow	----------	P551761	1	
Lube Spin-on Full Flow	----------	P550882	1	Some

CASE-DAVID BROWN (CNH GLOBAL) 1212
w/ Engine :
(00 kW - 00 hp) - (00/00 =>)
Serial N°:

Fuel Cartridge	----------	P556245	1	
Lube Cartridge Full Flow	----------	P551761	1	
Lube Spin-on Full Flow	----------	P550882	1	

CASE-DAVID BROWN (CNH GLOBAL) 1290
w/ Engine : 195001
(00 kW - 00 hp) - (00/00 =>)
Serial N°:

Fuel Cartridge	----------	P556245	1	
Lube Spin-on Full Flow	----------	P550882	1	

CASE-DAVID BROWN (CNH GLOBAL) 1294
w/ Engine :
(00 kW - 00 hp) - (00/00 =>)
Serial N°:

Fuel Cartridge	----------	P556245	1	
Lube Spin-on Full Flow	----------	P550882	1	

CASE-DAVID BROWN (CNH GLOBAL) 1390
w/ Engine : 220001
(00 kW - 00 hp) - (00/00 =>)
Serial N°:

Fuel Cartridge	----------	P556245	1	
Lube Spin-on Full Flow	----------	P550882	1	

CASE-DAVID BROWN (CNH GLOBAL) 1394
w/ Engine :
(00 kW - 00 hp) - (00/00 =>)
Serial N°:

Fuel Cartridge	----------	P556245	1	
Lube Spin-on Full Flow	----------	P550882	1	

CASE-DAVID BROWN (CNH GLOBAL) 1410
w/ Engine :
(00 kW - 00 hp) - (00/00 =>)
Serial N°:

Fuel Cartridge	----------	P556245	1	
Lube Cartridge Full Flow	----------	P551761	1	
Lube Spin-on Full Flow	----------	P550882	1	

CASE-DAVID BROWN (CNH GLOBAL) 1412
w/ Engine :
(00 kW - 00 hp) - (00/00 =>)
Serial N°:

Fuel Cartridge	----------	P556245	1	
Lube Cartridge Full Flow	----------	P551761	1	
Lube Spin-on Full Flow	----------	P550882	1	

CASE-DAVID BROWN (CNH GLOBAL) 1490

Description	OE Number	Donaldson	Qty	Note / or Serial Nbr

w/ Engine : 219 T
(00 kW - 00 hp) - (00/00 =>)
Serial N°:

Fuel Cartridge	----------	P556245	1	
Lube Spin-on Full Flow	----------	P550882	1	

CASE-DAVID BROWN (CNH GLOBAL) 1494
w/ Engine :
(00 kW - 00 hp) - (00/00 =>)
Serial N°:

Fuel Cartridge	----------	P556245	1	
Lube Spin-on Full Flow	----------	P550882	1	

CASE-DAVID BROWN (CNH GLOBAL) 1594
w/ Engine :
(00 kW - 00 hp) - (00/00 =>)
Serial N°:

Fuel Cartridge	----------	P556245	1	
Lube Spin-on Full Flow	----------	P550882	1	

CASE-DAVID BROWN (CNH GLOBAL) 1690, 1690 T
w/ Engine :
(00 kW - 00 hp) - (00/00 =>)
Serial N°:

Fuel Cartridge	----------	P556245	1	
Lube Spin-on Full Flow	----------	P550882	1	

CASE-DAVID BROWN (CNH GLOBAL) 1694
w/ Engine :
(00 kW - 00 hp) - (00/00 =>)
Serial N°:

Fuel Cartridge	----------	P556245	1	
Lube Spin-on Full Flow	----------	P550882	1	

2000/4000-Serie

CASE-DAVID BROWN (CNH GLOBAL) 2090
w/ Engine : 504 BD
(00 kW - 00 hp) - (00/00 =>)
Serial N°:

Lube Spin-on Full Flow	----------	P557207	1	

CASE-DAVID BROWN (CNH GLOBAL) 2094
w/ Engine : 504 BD
(00 kW - 00 hp) - (00/00 =>)
Serial N°:

Lube Spin-on Full Flow	----------	P557207	1	

CASE-DAVID BROWN (CNH GLOBAL) 2290
w/ Engine : 504 BD
(00 kW - 00 hp) - (00/00 =>)
Serial N°:

Lube Spin-on Full Flow	----------	P557207	1	

CASE-DAVID BROWN (CNH GLOBAL) 2390
w/ Engine : 504 BTD
(00 kW - 00 hp) - (00/00 =>)
Serial N°:

Lube Spin-on Full Flow	----------	P557207	1	

CASE-DAVID BROWN (CNH GLOBAL) 4690
w/ Engine : 504 BDTI
(00 kW - 00 hp) - (00/00 =>)
Serial N°:

Lube Spin-on Full Flow	----------	P557207	1	

CASE-IH (CNH GLOBAL)

AXIAL FLOW COMBINE

1600 Serie

CASE-IH (CNH GLOBAL) 1620E
w/ Engine :Cummins
(00 kW - 00 hp) - (01/86 => 12/92)
Serial N°:

Air – Cabin Ventilation	143481C92	P158333	1	
Air Primary – Axial Seal	690049C2	P131331	1	
Air Secondary – Axial Seal	529852R5	P114500	1	
Coolant Spin-on	A151931	P554071	1	
F/W Separator Spin-on	3132428R2	P550588	2	
F/W Separator Spin-on	A184776	P558000	1	
Hydraulic Cartridge	528493R3	P554636	1	
Lube Spin-on Full Flow	528250R1	P558250	1	

CASE-IH (CNH GLOBAL) 1640E
w/ Engine :Cummins 6TA-590
(00 kW - 00 hp) - (01/86 => 12/92)
Serial N°: JJC003528 =>

Air – Cabin Ventilation	143481C92	P158333	1	
Air Primary – Axial Seal	932391C2	P131395	1	
Air Secondary – Axial Seal	932390C1	P131335	1	
F/W Separator Spin-on	A184776	P558000	1	
Fuel Spin-on Secondary	J903640	P550440	1	
Hydraulic Cartridge	528493R3	P554636	1	
Hydraulic Spin-on	A177605	P165876	1	JJC0096095 =>
Lube Spin-on Full Flow	J908615	P558615	1	

CASE-IH (CNH GLOBAL) 1644
w/ Engine :Cummins 6TA-590
(00 kW - 00 hp) - (01/93 => 12/94)
Serial N°:

Air – Cabin Ventilation	143481C92	P158333	1	
Air Primary – Axial Seal	A171255	P525943	1	
Air Secondary – Axial Seal	A171256	P525944	1	
F/W Separator Spin-on	A184776	P558000	1	
Fuel Spin-on Secondary	J903640	P550440	1	
Hydraulic Spin-on	A177605	P165876	1	
Hydraulic Spin-on	1329214C1	P169077	1	
Lube Spin-on Full Flow	J908615	P558615	1	

CASE-IH (CNH GLOBAL) 1660
w/ Engine :Cummins 6TA-830
(00 kW - 00 hp) - (01/86 => 12/92)
Serial N°:

Air – Cabin Ventilation	143481C92	P158333	1	
Air Primary – Axial Seal	932391C2	P131395	1	
Air Secondary – Axial Seal	932390C1	P131335	1	
Coolant Spin-on	A77544	P554071	1	
F/W Separator Spin-on	A184776	P558000	1	
Fuel Spin-on Secondary	J903640	P550440	1	
Hydraulic Cartridge	528493R3	P554636	1	=> JC0100279
Hydraulic Spin-on	A177605	P165876	1	JJC0100280 =>
Lube Spin-on Full Flow	A77537	P551381	1	=> 44489286
Lube Spin-on Combination	J919562	P553548	1	44489287 =>

CASE-IH (CNH GLOBAL) 1660E
w/ Engine :Cummins
(00 kW - 00 hp) - (01/86 => 12/92)
Serial N°: => JJC0038683

Air – Cabin Ventilation	143481C92	P158333	1	
Air Primary – Axial Seal	932391C2	P131395	1	
Air Secondary – Axial Seal	932390C1	P131335	1	
Coolant Spin-on	A151931	P554071	1	
F/W Separator Spin-on	625627C1	P555627	1	
F/W Separator Spin-on	A184776	P558000	1	
Fuel Spin-on Secondary	672603C2	P551031	1	
Hydraulic Cartridge	528493R3	P554636	1	
Lube Spin-on Full Flow	675616C91	P555616	2	

CASE-IH (CNH GLOBAL) 1666
w/ Engine :Cummins
(00 kW - 00 hp) - (01/93 => 12/94)

Description	OE Number	Donaldson	Qty	Note / or Serial Nbr
Serial N°:				
Air – Cabin Ventilation	143481C2	**P158333**	1	
Air Primary – Axial Seal	627975C3	**P131280**	1	=> JJC0106005
Air Secondary – Axial Seal	627976C1	**P118216**	1	=> JJC0106005
Air Primary – Radial Seal	132151A1	**P537778**	1	JJC0106005 =>
Air Secondary – Radial Seal	132149A1	**P537779**	1	JJC0106005 =>
Coolant Spin-on	A77544	**P554071**	1	
F/W Separator Spin-on	A184776	**P558000**	1	
Fuel Spin-on Secondary	J903640	**P550440**	1	
Hydraulic Spin-on	A177605	**P165876**	1	
Hydraulic Spin-on	1329214C1	**P169077**	1	
Lube Spin-on Combination	J919562	**P553548**	1	

CASE-IH (CNH GLOBAL)
1680
w/ Engine : Cummins

(00 kW - 00 hp) - (04/87 =>)

Description	OE Number	Donaldson	Qty	Note / or Serial Nbr
Serial N°:				
Air – Cabin Ventilation	143481C92	**P158333**	1	
Air Primary – Axial Seal	932391C2	**P131395**	1	
Air Secondary – Axial Seal	932390C1	**P131335**	1	
Coolant Spin-on	1801090C1	**P554071**	1	
F/W Separator Spin-on	702255C1	**P558000**	1	
F/W Separator Spin-on	625627C1	**P555627**	1	
Fuel Spin-on Secondary	672603C2	**P551031**	1	
Hydraulic Cartridge	528493R3	**P554636**	1	
Lube Spin-on	70203C1	**P555680**	1	
Lube Spin-on Full Flow	675616C91	**P555616**	1	

(00 kW - 00 hp) - (06/94 =>)

Description	OE Number	Donaldson	Qty	Note / or Serial Nbr
Serial N°:				
Air – Cabin Ventilation	143481C92	**P158333**	1	
Air Primary – Axial Seal	932391C2	**P131395**	1	
Air Secondary – Axial Seal	932390C1	**P131335**	1	
Coolant Spin-on	A77544	**P554071**	1	
F/W Separator Spin-on	A184776	**P558000**	1	
Fuel Spin-on Secondary	J903640	**P550440**	1	
Hydraulic Cartridge	528493R3	**P554636**	1	
Hydraulic Spin-on	A177605	**P165876**	1	
Lube Spin-on Combination	J919562	**P553548**	1	
Lube Spin-on	70203C1	**P555680**	1	
Lube Spin-on Full Flow	A77537	**P551381**	1	

CASE-IH (CNH GLOBAL)
1688
w/ Engine : Cummins CDC

(194 kW - 260 hp) - (01/93 => 12/94)

Description	OE Number	Donaldson	Qty	Note / or Serial Nbr
Serial N°:				
Air – Cabin Ventilation	143481C92	**P158333**	1	
Air Primary – Axial Seal	627975C3	**P131280**	1	=> JJC0120460
Air Secondary – Axial Seal	627976C1	**P118216**	1	=> JJC0120460
Air Primary – Radial Seal	132151A1	**P537778**	1	JJC0120460 =>
Air Secondary – Radial Seal	132149A1	**P537779**	1	JJC0120460 =>
Coolant Spin-on	A77544	**P554071**	1	
F/W Separator Spin-on	A184776	**P558000**	1	
Fuel Spin-on Secondary	J903640	**P550440**	1	
Hydraulic Spin-on	A177605	**P165876**	1	
Hydraulic Spin-on	1329214C1	**P169077**	1	
Lube Spin-on Combination	J919562	**P553548**	1	

2000 Serie

CASE-IH (CNH GLOBAL)
2344
w/ Engine : Cummins

(130 kW - 174 hp) - (01/98 => 01/02)

Description	OE Number	Donaldson	Qty	Note / or Serial Nbr
Serial N°:				
Air Primary – Radial Seal	243968A1	**P548900**	1	
Air Secondary – Radial Seal	243969A1	**P548901**	1	
F/W Separator Spin-on	90-3941T1	**P558000**	1	
Fuel Spin-on Secondary	J931063	**P550440**	1	
Hydraulic Spin-on	1329214C1	**P169077**	1	
Lube Spin-on Full Flow	J934430	**P558615**	1	
Lube Spin-on Full Flow	J908615	**P558615**	1	

CASE-IH (CNH GLOBAL)
2366
w/ Engine : Cummins 6TA-830

(179 kW - 240 hp) - (10/97 => 08/04)

Description	OE Number	Donaldson	Qty	Note / or Serial Nbr
Serial N°:				
Air Primary – Radial Seal	243968A1	**P548900**	1	
Air Secondary – Radial Seal	243969A1	**P548901**	1	
Coolant Spin-on	A77544	**P554071**	1	
F/W Separator Spin-on	90-3941T1	**P558000**	1	
Fuel Spin-on Secondary	J931063	**P550440**	1	
Hydraulic Spin-on	A177605	**P165876**	1	
Lube Spin-on Combination	J919562	**P553548**	1	=> JJC0177699
Lube Spin-on Combination	366700A1	**P553000**	1	JJC0177700 =>

2300 Serie

CASE-IH (CNH GLOBAL)
2377
w/ Engine :

(190 kW - 255 hp) - (10/05 =>)

Serial N°: HAJ295001 & HAJ300000

Description	OE Number	Donaldson	Qty	Note / or Serial Nbr
Air Primary – Radial Seal	86998333	**P548900**	1	
Air Secondary – Radial Seal	86998332	**P548901**	1	
Coolant Spin-on	J100304	**P552071**	1	
Fuel Filter Primary	87360565	**P550774**	1	
Hydraulic Spin-on	1329214C1	**P169077**	1	
Hydraulic Spin-on	A177605	**P165876**	1	
Lube Spin-on Combination	366700A1	**P553000**	1	

(190 kW - 255 hp) - (10/06 =>)

Serial N°: HAJ300001

Description	OE Number	Donaldson	Qty	Note / or Serial Nbr
Air Primary – Radial Seal	86998333	**P548900**	1	
Air Secondary – Radial Seal	86998332	**P548901**	1	
Coolant Spin-on	J100304	**P552071**	1	
Fuel Filter Primary	87360565	**P550774**	1	
Hydraulic Spin-on	1329214C1	**P169077**	1	
Hydraulic Spin-on	A177605	**P165876**	1	
Lube Spin-on Combination	366700A1	**P553000**	1	

CASE-IH (CNH GLOBAL)
2388
w/ Engine : Cummins

(209 kW - 280 hp) - (10/04 =>)

Serial N°: HAJ292001 AND HAJ300000

Description	OE Number	Donaldson	Qty	Note / or Serial Nbr
Air Primary – Radial Seal	86998333	**P548900**	1	
Air Secondary – Radial Seal	86998332	**P548901**	1	
Coolant Spin-on	J100304	**P552071**	1	
F/W Separator Spin-on	J329289	**P551000**	1	=> HAJ0295001
F/W Separator Spin-on	87307432	**P551103**	1	
Fuel Filter Primary	87360565	**P550774**	1	
Hydraulic Spin-on	A177605	**P165876**	1	
Lube Spin-on Combination	366700A1	**P553000**	1	

(209 kW - 280 hp) - (10/06 =>)

Serial N°: HAJ300001 =>

Description	OE Number	Donaldson	Qty	Note / or Serial Nbr
Air Primary – Radial Seal	86998333	**P548900**	1	
Air Secondary – Radial Seal	86998332	**P548901**	1	
Coolant Spin-on	J100304	**P552071**	1	
F/W Separator Spin-on	87307432	**P551103**	1	
Fuel Filter Primary	87360565	**P550774**	1	
Hydraulic Spin-on	A177605	**P165876**	1	
Lube Spin-on Combination	366700A1	**P553000**	1	

(209 kW - 280 hp) - (10/97 => 06/04)

Serial N°: => JJC0291708

Description	OE Number	Donaldson	Qty	Note / or Serial Nbr
Air Primary – Radial Seal	243968A1	**P548900**	1	
Air Secondary – Radial Seal	243969A1	**P548901**	1	
Coolant Spin-on	A77544	**P554071**	1	=> JJC0290800
Coolant Spin-on	J100304	**P552071**	1	JJC0290800 =>
F/W Separator Spin-on	90-3941T1	**P558000**	1	
F/W Separator Spin-on	J329289	**P551000**	1	JJC0290800 =>
Fuel Spin-on Secondary	J931063	**P550440**	1	
Hydraulic Spin-on	1329214C1	**P169077**	1	
Hydraulic Spin-on – Duramax	294721A1	**P164381**	1	
Lube Spin-on Combination	366700A1	**P553000**	1	

5000 Serie

CASE-IH (CNH GLOBAL)
5088
w/ Engine : Case IH 8.3L

(205 kW - 279 hp) - (04/08 =>)

Description	OE Number	Donaldson	Qty	Note / or Serial Nbr
Serial N°:				
Air Primary – Radial Seal	84036676	**P772580**	1	Cab Recirculation
Air Primary – Radial Seal	86998333	**P548900**	1	
Air Secondary – Radial Seal	86998332	**P548901**	1	
Coolant Spin-on	J100304	**P552071**	1	
F/W Separator Spin-on	87307432	**P551103**	1	
Hydraulic Spin-on	A177605	**P165876**	1	
Lube Spin-on Combination	366700A1	**P553000**	1	

6000 Serie

CASE-IH (CNH GLOBAL)
6088
w/ Engine : Case IH 8.3L
(227 kW - 309 hp) - (04/08 =>)
Serial N°:

Air Primary – Radial Seal	84036676	**P772580**	1	Cab Recirculation
Air Primary – Radial Seal	86998333	**P548900**	1	
Air Secondary – Radial Seal	86998332	**P548901**	1	
Coolant Spin-on	J100304	**P552071**	1	
F/W Separator Spin-on	87307432	**P551103**	1	
Hydraulic Spin-on	A177605	**P165876**	1	
Lube Spin-on Combination	366700A1	**P553000**	1	

7000 Serie

CASE-IH (CNH GLOBAL)
7010
w/ Engine : Case IH 9.0L
(261 kW - 350 hp) - (02/07 => 09/08)
Serial N°:

Air Primary – Radial Seal	84036676	**P772580**	1	Cab Recirculation
Air Primary – Radial Seal	86998333	**P548900**	1	
Air Secondary – Radial Seal	86998332	**P548901**	1	
F/W Separator Spin-on	87307432	**P551103**	1	
F/W Separator Spin-on	87592170	**P550904**	1	
Fuel Spin-on	84818745	**P763995**	1	
Hydraulic Spin-on	254353A1	**P764737**	1	
Hydraulic Spin-on – Duramax	294721A1	**P164381**	1	
Hydraulic Spin-on – Duramax	277311A1	**P170949**	1	
Lube Spin-on Full Flow	84818743	**P550639**	1	

CASE-IH (CNH GLOBAL)
7088
w/ Engine : Case IH 9.0L
(254 kW - 345 hp) - (04/08 =>)
Serial N°:

Air Primary – Radial Seal	84036676	**P772580**	1	Cab Recirculation
Air Primary – Radial Seal	86998333	**P548900**	1	
Air Secondary – Radial Seal	86998332	**P548901**	1	
Coolant Spin-on	J100304	**P552071**	1	
F/W Separator Spin-on	87307432	**P551103**	1	
Hydraulic Spin-on	A177605	**P165876**	1	
Lube Spin-on Combination	366700A1	**P553000**	1	

CASE-IH (CNH GLOBAL)
7120
w/ Engine : Case IH 9.0L
(268 kW - 364 hp) - (09/08 =>)
Serial N°:

Air Primary – Radial Seal	84036676	**P772580**	1	Cab Recirculation
Air Primary – Radial Seal	86998333	**P548900**	1	
Air Secondary – Radial Seal	86998332	**P548901**	1	
F/W Separator Spin-on	87307432	**P551103**	1	
F/W Separator Spin-on	87592170	**P550904**	1	
F/W Separator Spin-on	504199551	**P550472**	2	
Hydraulic Spin-on – Duramax	294721A1	**P164381**	1	
Hydraulic Spin-on	254353A1	**P764737**	1	
Hydraulic Spin-on – Duramax	277311A1	**P170949**	1	
Lube Spin-on Full Flow	84818743	**P550639**	4	

8000 Serie

CASE-IH (CNH GLOBAL)
8010
w/ Engine : Case IH 10.3L
(303 kW - 400 hp) - (09/06 => 09/08)
Serial N°:

Air Primary – Radial Seal	84036676	**P772580**	1	Cab Recirculation
Air Primary – Radial Seal	86998333	**P548900**	1	
Air Secondary – Radial Seal	86998332	**P548901**	1	
F/W Separator Spin-on	87307432	**P551103**	1	
F/W Separator Spin-on	87592170	**P550904**	1	
Fuel Spin-on	84818745	**P763995**	1	
Hydraulic Spin-on	254353A1	**P764737**	1	
Hydraulic Spin-on – Duramax	294721A1	**P164381**	1	
Hydraulic Spin-on – Duramax	277311A1	**P170949**	1	
Lube Spin-on Full Flow	84818743	**P550639**	1	

CASE-IH (CNH GLOBAL)
8120
w/ Engine : Case IH 10.3L
(313 kW - 426 hp) - (09/08 =>)
Serial N°:

Air Primary – Radial Seal	84036676	**P772580**	1	Cab Recirculation
Air Primary – Radial Seal	86998333	**P548900**	1	
Air Secondary – Radial Seal	86998332	**P548901**	1	
F/W Separator Spin-on	87307432	**P551103**	1	
Fuel Spin-on	84818745	**P763995**	2	8120 Only
Hydraulic Spin-on	254353A1	**P764737**	1	
Hydraulic Spin-on – Duramax	277311A1	**P170949**	1	
Hydraulic Spin-on – Duramax	294721A1	**P164381**	1	
Lube Spin-on Full Flow	84818743	**P550639**	4	

9000 Serie

CASE-IH (CNH GLOBAL)
9010
w/ Engine : Case IH 13.0L
(343 kW - 466 hp) - (09/07 => 09/08)
Serial N°:

Air Primary – Radial Seal	84036676	**P772580**	1	Cab Recirculation
Air Primary – Radial Seal	86998333	**P548900**	1	
Air Secondary – Radial Seal	86998332	**P548901**	1	
F/W Separator Spin-on	87307432	**P551103**	1	
Fuel Spin-on	84818745	**P763995**	2	
Hydraulic Spin-on	254353A1	**P764737**	1	
Hydraulic Spin-on – Duramax	277311A1	**P170949**	1	
Hydraulic Spin-on – Duramax	294721A1	**P164381**	1	
Lube Spin-on Full Flow	84818743	**P550639**	4	

CASE-IH (CNH GLOBAL)
9120
w/ Engine : Case IH 10.3L
(360 kW - 490 hp) - (09/08 =>)
Serial N°:

Air Primary – Radial Seal	84036676	**P772580**	1	Cab Recirculation
F/W Separator Spin-on	87307432	**P551103**	1	
Fuel Box Primary	87409379	**P502392**	1	
Fuel Spin-on	84818745	**P763995**	2	
Hydraulic Spin-on	254353A1	**P764737**	1	
Hydraulic Spin-on – Duramax	294721A1	**P164381**	1	
Hydraulic Spin-on – Duramax	277311A1	**P170949**	1	
Lube Spin-on Full Flow	84818743	**P550639**	4	

AFX Serie

CASE-IH (CNH GLOBAL)
AFX8010
w/ Engine : Case IH 10.3L
(298 kW - 405 hp) - (03/03 => 09/06)
Serial N°: HAJ105105 => HAJ199999

F/W Separator Spin-on	84814636	**P550730**	1	Element, BSN HAJ106401
Air Primary – Radial Seal	86998333	**P548900**	1	
Air Secondary – Radial Seal	86998332	**P548901**	1	
Fuel Spin-on	84818745	**P763995**	1	
Hydraulic Spin-on	254353A1	**P764737**	1	
Hydraulic Spin-on – Duramax	294721A1	**P164381**	1	
Hydraulic Spin-on – Duramax	277311A1	**P170949**	1	
Lube Spin-on Full Flow	84818743	**P550639**	2	

COMBINE HARVESTER

1400 Serie

CASE-IH (CNH GLOBAL)
1440

Description	OE Number	Donaldson	Qty	Note / or Serial Nbr

w/ Engine : Case D 436

(00 kW - 00 hp) - (01/77 => 12/84)

Serial N°:

Air Primary – Axial Seal	529821R1	**P182034**	1	
Air Secondary – Axial Seal	530270R2	**P119374**	1	
Coolant Spin-on	690171C1	**P552071**	1	
F/W Separator Spin-on	702255C1	**P558000**	1	
Hydraulic Cartridge	528493R3	**P554636**	1	

CASE-IH (CNH GLOBAL) 1460

w/ Engine : Case

(00 kW - 00 hp) - (01/77 => 12/84)

Serial N°:

Air Primary – Axial Seal	932391C1	**P131395**	1	
Air Secondary – Axial Seal	932390C1	**P131335**	1	
Coolant Spin-on	690171C1	**P552071**	1	
F/W Separator Spin-on	702255C1	**P558000**	1	
Hydraulic Cartridge	528493R3	**P554636**	1	

CASE-IH (CNH GLOBAL) 1480

w/ Engine : Case

(00 kW - 00 hp) - (01/77 => 12/84)

Serial N°:

Air Primary – Axial Seal	932391C2	**P131395**	1	
Air Secondary – Axial Seal	932390C1	**P131335**	1	
Coolant Spin-on	A151931	**P554071**	1	
F/W Separator Spin-on	702255C1	**P558000**	1	
Hydraulic Cartridge	528493R3	**P554636**	1	
Lube Spin-on	70203C1	**P555680**	1	

2000 Serie

CASE-IH (CNH GLOBAL) 2144

w/ Engine : Cummins CDC

(130 kW - 174 hp) - (01/95 => 12/97)

Serial N°:

Air Primary – Radial Seal	132151A1	**P537778**	1	
Air Secondary – Radial Seal	132149A1	**P537779**	1	
F/W Separator Spin-on	A184776	**P558000**	1	
Fuel Spin-on Secondary	J903640	**P550440**	1	
Hydraulic Spin-on	A177605	**P165876**	1	
Hydraulic Spin-on	1329214C1	**P169077**	2	
Lube Spin-on Full Flow	J908615	**P558615**	1	

CASE-IH (CNH GLOBAL) 2166

w/ Engine : Cummins

(160 kW - 215 hp) - (01/95 => 12/97)

Serial N°:

Air Primary – Radial Seal	132151A1	**P537778**	1	
Air Secondary – Radial Seal	132149A1	**P537779**	1	
Coolant Spin-on	A77544	**P554071**	1	
F/W Separator Spin-on	A184776	**P558000**	1	
Fuel Spin-on Secondary	J903640	**P550440**	1	
Hydraulic Spin-on	A177605	**P165876**	1	
Hydraulic Spin-on	1329214C1	**P169077**	1	
Lube Spin-on Combination	J919562	**P553548**	1	

CASE-IH (CNH GLOBAL) 2188

w/ Engine : Cummins

(194 kW - 260 hp) - (00/00 => 00/00)

Serial N°:

Air Primary – Radial Seal	132151A1	**P537778**	1	
Air Secondary – Radial Seal	132149A1	**P537779**	1	
Coolant Spin-on	A77544	**P554071**	1	
F/W Separator Spin-on	A184776	**P558000**	1	
Fuel Spin-on Secondary	J903640	**P550440**	1	
Hydraulic Spin-on	A177605	**P165876**	1	
Hydraulic Spin-on	1329214C1	**P169077**	1	
Lube Spin-on Combination	J919562	**P553548**	1	
Lube Spin-on	70203C2	**P555680**	1	

CF Serie

CASE-IH (CNH GLOBAL) 60

Description	OE Number	Donaldson	Qty	Note / or Serial Nbr

w/ Engine : Cummins 6 CTA-830

(179 kW - 240 hp) - (01/00 =>)

Serial N°:

Air Primary – Axial Seal	060503834	**P181137**	1	
Air Secondary – Axial Seal	060533124	**P776697**	1	
Coolant Spin-on	A77544	**P554071**	1	
Fuel Spin-on Secondary	J931063	**P550440**	1	
Lube Spin-on Combination	J919562	**P553548**	1	
Lube Spin-on Combination	366700A1	**P553000**	1	

CASE-IH (CNH GLOBAL) 70

w/ Engine : Cummins 6 CTAA-830

(209 kW - 280 hp) - (01/00 =>)

Serial N°:

Air Primary – Axial Seal	060503834	**P181137**	1	
Air Secondary – Axial Seal	060533124	**P776697**	1	
Coolant Spin-on	A77544	**P554071**	1	
Fuel Spin-on Secondary	J903640	**P550440**	1	
Lube Spin-on Combination	J919562	**P553548**	1	
Lube Spin-on Combination	366700A1	**P553000**	1	

CASE-IH (CNH GLOBAL) 80

w/ Engine : Cummins 6 CTAA-830

(224 kW - 300 hp) - (01/99 =>)

Serial N°:

Air Primary – Axial Seal	060503834	**P181137**	1	
Air Secondary – Axial Seal	060533124	**P776697**	1	
Coolant Spin-on	A77544	**P554071**	1	
Fuel Spin-on Secondary	J903640	**P550440**	1	
Lube Spin-on Combination	J919562	**P553548**	1	
Lube Spin-on Combination	366700A1	**P553000**	1	

CT-Serie

CASE-IH (CNH GLOBAL) 5050

w/ Engine :

(175 kW - 239 hp) - (12/01 =>)

Serial N°:

Air Primary – Radial Seal	84817075	**P777279**	1	
Air Secondary – Radial Seal	84817076	**P777414**	1	
Air Primary – Radial Seal	84817074	**P772580**	1	
Hydraulic Cartridge	89508292	**P763464**	1	
Hydraulic Spin-on	84814327	**P171635**	1	
Hydraulic Strainer	84031924	**P763478**	1	

CASE-IH (CNH GLOBAL) 5060

w/ Engine :

(207 kW - 282 hp) - (12/01 =>)

Serial N°:

Air Primary – Radial Seal	84817075	**P777279**	1	
Air Secondary – Radial Seal	84817076	**P777414**	1	
Air Primary – Radial Seal	84817074	**P772580**	1	
Hydraulic Cartridge	89508292	**P763464**	1	
Hydraulic Spin-on	84814327	**P171635**	1	
Hydraulic Strainer	84031924	**P763478**	1	

CASE-IH (CNH GLOBAL) 5070

w/ Engine :

(207 kW - 282 hp) - (12/01 =>)

Serial N°:

Air Primary – Radial Seal	84817075	**P777279**	1	
Air Secondary – Radial Seal	84817076	**P777414**	1	
Air Primary – Radial Seal	84817074	**P772580**	1	
Hydraulic Cartridge	89508292	**P763464**	1	
Hydraulic Spin-on	84814327	**P171635**	1	
Hydraulic Strainer	84031924	**P763478**	1	

CASE-IH (CNH GLOBAL) 5080

w/ Engine :

(220 kW - 300 hp) - (12/01 =>)

Description	OE Number	Donaldson	Qty	Note / or Serial Nbr
Serial N°:				
Air Primary – Radial Seal	84817075	P777279	1	
Air Secondary – Radial Seal	84817076	P777414	1	
Air Primary – Radial Seal	84817074	P772580	1	
Hydraulic Cartridge	89508292	P763464	1	
Hydraulic Spin-on	84814327	P171635	1	
Hydraulic Strainer	84031924	P763478	1	

TRACTOR

200 Serie

CASE-IH (CNH GLOBAL) 235

w/ Engine : Mitsubishi

(00 kW - 00 hp) - (01/88 => 12/88)

Serial N°:

Air Primary – Axial Seal	----------	P102745	1	
Hydraulic Spin-on	----------	P556005	1	
Lube Spin-on Full Flow	----------	P550726	1	

CASE-IH (CNH GLOBAL) 245

w/ Engine : Mitsubishi

(00 kW - 00 hp) - (00/00 =>)

Serial N°:

Air Primary – Axial Seal	----------	P181050	1	
Hydraulic Spin-on	----------	P556005	1	
Lube Spin-on Full Flow	----------	P550726	1	

CASE-IH (CNH GLOBAL) 255

w/ Engine : Mitsubishi 3 Cyl.

(18 kW - 24 hp) - (01/87 => 12/87)

Serial N°:

Air Primary – Axial Seal	1273134C91	P181050	1	
Fuel Cartridge	1273082C1	P552378	1	
Hydraulic Spin-on	1282528C1	P556005	1	
Lube Spin-on Full Flow	1275229C1	P550162	1	

500 Serie

CASE-IH (CNH GLOBAL) 584

w/ Engine :

(00 kW - 00 hp) - (00/00 =>)

Serial N°:

Air Primary – Axial Seal	529854R2	P771559	1	=> 2025
Air Primary – Axial Seal	1265510C1	P522449	1	2025 =>
Air Secondary – Axial Seal	3115569R2	P770181	1	2025 =>
Fuel Cartridge	3044506R93	P556245	1	=> 318210
F/W Separator Spin-on	3218794R91	P550081	2	Syst. Bosch - 318210 =>
Fuel Cartridge	3044506R93	P556245	2	Syst. CAV - 318210 =>
F/W Separator Spin-on	1967094C1	P550587	1	
Hydraulic Cartridge	93413C1	P550128	1	
Lube Spin-on Full Flow	398080R2	P557207	1	Long Version
Lube Spin-on Full Flow	3136046R93	P550719	1	w/ZF Axle

CASE-IH (CNH GLOBAL) 585

w/ Engine : Case IH 4 Cyl.

(45 kW - 60 hp) - (01/85 => 12/90)

Serial N°:

Air Primary – Axial Seal	1265510C1	P522449	1	
Air Primary – Axial Seal	529854R2	P771559	1	
Air Secondary – Axial Seal	3115569R2	P770181	1	
Coolant Spin-on	A77544	P554071	1	
F/W Separator Spin-on	3218794R91	P550081	1	Syst. Bosch => 18001
Fuel Cartridge	3044506R93	P556245	2	Syst. CAV => 18001
F/W Separator Spin-on	1967094C1	P550587	1	Syst. Bosch => 18001
F/W Separator Spin-on	1967094C1	P550587	2	Syst. Bosch - 18001 =>
Hydraulic Cartridge	93413C1	P550128	1	
Lube Spin-on Full Flow	3136046R93	P550719	1	w/ZF Axle
Lube Spin-on Full Flow	398080R2	P557207	1	Long Version

600 Serie

CASE-IH (CNH GLOBAL) 684

w/ Engine :

(00 kW - 00 hp) - (00/00 =>)

Serial N°:

Air Primary – Axial Seal	529854R2	P771559	1	=> 3709
Air Primary – Axial Seal	1265510C1	P522449	2	3709 =>
Air Secondary – Axial Seal	3115569R2	P770181	1	3709 =>
Air Primary – Axial Seal	3125342R2	P181093	1	Coopers, 8143 =>
Air Secondary – Axial Seal	3125255R1	P124767	1	Coopers, 8143 =>
Fuel Cartridge	3044506R93	P556245	2	=> eng. serial n° 667679
F/W Separator Spin-on	3218794R91	P550081	2	Syst. Bosch - 667679 =>
Fuel Cartridge	3044506R93	P556245	2	Syst. CAV - 667679 =>
F/W Separator Spin-on	1967094C1	P550587	1	
Hydraulic Cartridge	93413C1	P550128	1	
Lube Spin-on Full Flow	3136046R93	P550719	1	w/ZF Axle
Lube Spin-on Full Flow	398080R2	P557207	1	Long Version

CASE-IH (CNH GLOBAL) 685

w/ Engine : Case IH 4 Cyl.

(54 kW - 73 hp) - (01/85 => 12/90)

Serial N°:

Air Primary – Axial Seal	529854R2	P771559	1	
Air Primary – Axial Seal	3125342R2	P181093	1	
Air Secondary – Axial Seal	3125255R1	P124767	1	
Coolant Spin-on	A77544	P554071	1	
F/W Separator Spin-on	3218794R91	P550081	1	Syst. Bosch => 18001
Fuel Cartridge	3044506R93	P556245	2	Syst. CAV => 18001
F/W Separator Spin-on	1967094C1	P550587	1	Syst. Bosch => 18001
F/W Separator Spin-on	1967094C1	P550587	2	Syst. Bosch - 18001 =>
Hydraulic Cartridge	93413C1	P550128	1	
Lube Spin-on Full Flow	3136046R93	P550719	1	w/ZF Axle
Lube Spin-on Full Flow	398080R2	P557207	1	Long Version

700 Serie

CASE-IH (CNH GLOBAL) 784

w/ Engine :

(00 kW - 00 hp) - (00/00 =>)

Serial N°:

Air Primary – Axial Seal	529854R2	P771559	1	=> 1503
Air Primary – Axial Seal	1265510C1	P522449	1	1503 =>
Air Secondary – Axial Seal	3115569R2	P770181	1	1503 =>
Air Primary – Axial Seal	3125342R2	P181093	1	Coopers, 8001 =>
Air Secondary – Axial Seal	3125255R1	P124767	1	Coopers, 8001 =>
F/W Separator Spin-on	3218794R91	P550081	1	Engine S/N 120521=>
Fuel Cartridge	3044506R93	P556245	2	Syst. Bosch - Long Version
F/W Separator Spin-on	1967094C1	P550587	1	Syst. Bosch - 120521=>
Hydraulic Cartridge	93413C1	P550128	1	
Lube Spin-on Full Flow	3136046R93	P550719	1	w/ZF Axle
Lube Spin-on Full Flow	398080R2	P557207	1	Long Version

800 Serie

CASE-IH (CNH GLOBAL) 884

w/ Engine :

(00 kW - 00 hp) - (00/00 =>)

Serial N°:

Air Primary – Axial Seal	1265510C1	P522449	1	w/Air Inlet Duct - => 8001
Air Secondary – Axial Seal	3115569R2	P770181	1	w/Air Inlet Duct - => 8001
Air Primary – Axial Seal	3125342R2	P181093	1	w/o Air Inlet Duct
Air Secondary – Axial Seal	3125255R1	P124767	1	w/o Air Inlet Duct
Fuel Cartridge	3044506R93	P556245	2	Syst. CAV
F/W Separator Spin-on	1967094C1	P550587	1	Syst. Bosch
Hydraulic Cartridge	93413C1	P550128	1	
Lube Spin-on Full Flow	3136046R93	P550719	1	

CASE-IH (CNH GLOBAL) 885

w/ Engine :

(59 kW - 79 hp) - (01/85 => 12/90)

Description	OE Number	Donaldson	Qty	Note / or Serial Nbr
Serial N°:				
Air Primary – Axial Seal	3125342R2	**P181093**	1	
Air Secondary – Axial Seal	3125255R1	**P124767**	1	
Coolant Spin-on	A77544	**P554071**	1	
F/W Separator Spin-on	3218794R91	**P550081**	1	Syst. Bosch => 18001
Fuel Cartridge	3044506R93	**P556245**	2	Syst. CAV => 18001
F/W Separator Spin-on	1967094C1	**P550587**	1	Syst. Bosch => 18001
F/W Separator Spin-on	1967094C1	**P550587**	2	18001 =>
Hydraulic Cartridge	93413C1	**P550128**	1	
Lube Spin-on Full Flow	398080R2	**P557207**	1	18001 =>
Lube Spin-on Full Flow	3136046R93	**P550719**	1	=> 18001
Lube Spin-on Full Flow	398080R2	**P557207**	1	Long Version => 18001

1000-Serie

CASE-IH (CNH GLOBAL) 1046

w/ Engine : Case/IH D358

(74 kW - 101 hp) - (01/75 => 12/79)

Serial N°:

Air Primary – Axial Seal	3146576R1	**P181089**	1	
Air Secondary – Axial Seal	3147878R1	**P777524**	1	
F/W Separator Spin-on	3218794R91	**P550081**	1	
Fuel Cartridge	3144477R92	**P556245**	2	
F/W Separator Spin-on	3132428R2	**P550588**	2	
Lube Spin-on	3136460R91	**P553771**	1	

CASE-IH (CNH GLOBAL) 1055

w/ Engine : Case/IH D358

(74 kW - 101 hp) - (01/75 => 12/83)

Serial N°:

Air Primary – Axial Seal	3146576R1	**P181089**	1	
Air Secondary – Axial Seal	3147878R1	**P777524**	1	
Air Primary – Axial Seal	3226416R1	**P771561**	1	A/C with Pre-Cleaner
Air Secondary – Axial Seal	3219421R1	**P776695**	1	A/C with Pre-Cleaner
Coolant Spin-on	690171C1	**P554071**	1	
F/W Separator Spin-on	3218794R91	**P550081**	1	
F/W Separator Spin-on	3218793R91	**P550588**	1	
Fuel Cartridge	3144477R92	**P556245**	2	
Lube Spin-on Full Flow	3132737R93	**P558250**	1	

CASE-IH (CNH GLOBAL) 1055XL

w/ Engine : Case/IH D358

(74 kW - 101 hp) - (01/81 => 12/82)

Serial N°:

Air Primary – Axial Seal	3146576R1	**P181089**	1	
Air Secondary – Axial Seal	3147878R1	**P777524**	1	
Air Primary – Axial Seal	3226416R1	**P771561**	1	A/C with Pre-Cleaner
Air Secondary – Axial Seal	3219421R1	**P776695**	1	A/C with Pre-Cleaner
Coolant Spin-on	690171C1	**P554071**	1	
F/W Separator Spin-on	3218794R91	**P550081**	1	
F/W Separator Spin-on	3218793R91	**P550588**	1	
Fuel Cartridge	3044506R93	**P556245**	1	
Lube Spin-on Full Flow	3132737R93	**P558250**	1	

CASE-IH (CNH GLOBAL) 1056

w/ Engine : Case/IH D358

(77 kW - 105 hp) - (01/85 => 12/89)

Serial N°:

Air Primary – Axial Seal	3146939R1	**P181088**	1	
Air Secondary – Axial Seal	3216100R1	**P776694**	1	
Air Primary – Axial Seal	3226416R1	**P771561**	1	A/C with Pre-Cleaner
Air Secondary – Axial Seal	3219421R1	**P776695**	1	A/C with Pre-Cleaner
Coolant Spin-on	A151931	**P554071**	1	
F/W Separator Spin-on	3218794R91	**P550081**	2	
F/W Separator Spin-on	3132428R2	**P550588**	2	

CASE-IH (CNH GLOBAL) 1056XL

w/ Engine : Case/IH D358

(77 kW - 105 hp) - (01/85 => 12/92)

Serial N°:

Air Primary – Axial Seal	3146939R1	**P181088**	1	
Air Secondary – Axial Seal	3216100R1	**P776694**	1	
Air Primary – Axial Seal	3226416R1	**P771561**	1	A/C with Pre-Cleaner
Air Secondary – Axial Seal	3219421R1	**P776695**	1	A/C with Pre-Cleaner
Coolant Spin-on	A151931	**P554071**	1	
F/W Separator Spin-on	3218794R91	**P550081**	2	
F/W Separator Spin-on	3132428R2	**P550588**	2	

CASE-IH (CNH GLOBAL) 1246

w/ Engine : Case/IH DT358

(00 kW - 00 hp) - (01/73 => 12/81)

Serial N°:

Air Primary – Axial Seal	3146939R1	**P181088**	1	
Air Secondary – Axial Seal	3216100R1	**P776694**	1	
F/W Separator Spin-on	3132428R2	**P550588**	1	
Fuel Cartridge	----------	**P556245**	1	
Fuel Cartridge	3144477R92	**P556245**	1	
Fuel Cartridge	3044506R93	**P556245**	1	
Hydraulic Cartridge	----------	**P550128**	1	
Lube Spin-on Full Flow	----------	**P557207**	1	
Lube Spin-on Full Flow	3132737R93	**P558250**	1	

CASE-IH (CNH GLOBAL) 1255, 1255 XL/XLA

w/ Engine : Case/IH DT358

(00 kW - 00 hp) - (00/00 =>)

Serial N°:

Air Primary – Axial Seal	3226416R1	**P771561**	1	
Air Secondary – Axial Seal	3219421R1	**P776695**	1	
Coolant Spin-on	A77544	**P554071**	1	
Fuel Cartridge	----------	**P556245**	1	
F/W Separator Spin-on	----------	**P550587**	1	Some
Lube Spin-on Full Flow	----------	**P557207**	1	

CASE-IH (CNH GLOBAL) 1550

w/ Engine :

(00 kW - 00 hp) - (00/00 =>)

Serial N°:

Air Primary – Axial Seal	----------	**P181070**	1	
Air Secondary – Axial Seal	----------	**P124046**	1	
Coolant Spin-on	A77544	**P554071**	1	
F/W Separator Spin-on	----------	**P551329**	1	
Fuel Spin-on	----------	**P553004**	1	
Lube Cartridge Full Flow	----------	**P550092**	1	
Lube Spin-on Full Flow	----------	**P551381**	1	

3000 Serie

CASE-IH (CNH GLOBAL) 3220

w/ Engine :

(39 kW - 53 hp) - (01/94 => 12/98)

Serial N°:

Air Primary – Axial Seal	3125342R2	**P181093**	1	
Air Secondary – Axial Seal	3125255R1	**P124767**	1	
Coolant Spin-on	A77544	**P554071**	1	
F/W Separator Spin-on	1967094C1	**P550587**	2	
Hydraulic Cartridge	93413C1	**P550128**	1	
Lube Spin-on Full Flow	3136046R93	**P550719**	1	
Lube Spin-on Full Flow	398080R2	**P557207**	1	Long Version

CASE-IH (CNH GLOBAL) 3230

w/ Engine :

(45 kW - 60 hp) - (01/94 => 12/98)

Serial N°:

Air Primary – Axial Seal	1265510C1	**P522449**	1	
Air Secondary – Axial Seal	3115569R2	**P770181**	1	
Coolant Spin-on	A77544	**P554071**	1	
F/W Separator Spin-on	1967094C1	**P550587**	2	
Hydraulic Cartridge	93413C1	**P550128**	1	
Lube Spin-on Full Flow	398080R2	**P557207**	1	Long Version
Lube Spin-on Full Flow	3136046R93	**P550719**	1	

4000 Serie

CASE-IH (CNH GLOBAL) 4210

w/ Engine : Case IH 4 Cyl.

(54 kW - 72 hp) - (01/94 => 12/98)

Description	OE Number	Donaldson	Qty	Note / or Serial Nbr
Serial N°:				
Air Primary – Axial Seal	3125342R2	**P181093**	1	
Air Secondary – Axial Seal	3125255R1	**P124767**	1	
Coolant Spin-on	A77544	**P554071**	1	
F/W Separator Spin-on	1967094C1	**P550587**	2	
Hydraulic Cartridge	93413C1	**P550128**	1	
Lube Spin-on Full Flow	3136046R93	**P550719**	1	
Lube Spin-on Full Flow	398080R2	**P557207**	1	Long Version

CASE-IH (CNH GLOBAL)
4230
w/ Engine :
(45 kW - 60 hp) - (01/94 => 12/98)
Serial N°:

Air Primary – Axial Seal	3125342R2	**P181093**	1	
Air Secondary – Axial Seal	3125255R1	**P124767**	1	
Coolant Spin-on	A77544	**P554071**	1	
F/W Separator Spin-on	1967094C1	**P550587**	2	
Hydraulic Cartridge	93413C1	**P550128**	1	
Lube Spin-on Full Flow	398080R2	**P557207**	1	Long Version

CASE-IH (CNH GLOBAL)
4240
w/ Engine :
(78 kW - 104 hp) - (01/94 => 12/98)
Serial N°:

Air Primary – Axial Seal	3125342R2	**P181093**	1	
Air Secondary – Axial Seal	3125255R1	**P124767**	1	
Coolant Spin-on	A77544	**P554071**	1	
F/W Separator Spin-on	1967094C1	**P550587**	2	
Hydraulic Cartridge	93413C1	**P550128**	1	
Lube Spin-on Full Flow	398080R2	**P557207**	1	Long Version

4000-Serie

CASE-IH (CNH GLOBAL)
4894
w/ Engine : 504BTi Diesel
(00 kW - 00 hp) - (01/83 => 12/87)
Serial N°:

Air – Cabin Ventilation	F64318	**P132448**	1	
Air Primary – Radial Seal	A45694	**P781678**	1	
Air Secondary – Axial Seal	A45695	**P126321**	1	
Coolant Spin-on	A151931	**P554071**	1	
Fuel Spin-on Primary	A58712	**P558712**	1	
Hydraulic Spin-on	A176594	**P169084**	1	
Hydraulic Spin-on – Duramax	----------	**P163542**	1	
Lube Spin-on Full Flow	A46158	**P502015**	1	

5000 Maxxum-Serie

CASE-IH (CNH GLOBAL)
5220
w/ Engine : Cummins 4T-390
(59 kW - 80 hp) - (01/92 =>12/97)
Serial N°:

Air – Cabin Ventilation	143481C2	**P158333**	1	
Air Primary – Axial Seal	D56453	**P182059**	1	
Air Secondary – Axial Seal	N8153	**P119410**	1	
F/W Separator Spin-on	J925274	**P551329**	1	
Fuel In-Line	D139225	**P550974**	1	
Fuel Spin-on Secondary	J903640	**P550440**	1	
Hydraulic Spin-on	1976934C5	**P560653**	1	
Lube Spin-on Full Flow	J908616	**P558616**	1	

CASE-IH (CNH GLOBAL)
5230
w/ Engine : Cummins 6T-590
(67 kW - 90 hp) - (01/92 => 12/97)
Serial N°:

Air – Cabin Ventilation	143481C2	**P158333**	1	
Air Primary – Axial Seal	D56453	**P182059**	1	
Air Secondary – Axial Seal	N8153	**P119410**	1	
F/W Separator Spin-on	J843760	**P550248**	1	
Fuel In-Line	D139225	**P550974**	1	
Hydraulic Spin-on	1976934C5	**P560653**	1	
Lube Spin-on Full Flow	J908615	**P558615**	1	

CASE-IH (CNH GLOBAL)
5240

Description	OE Number	Donaldson	Qty	Note / or Serial Nbr

w/ Engine : Cummins 6T-590
(74 kW - 100 hp) - (01/92 => 12/97)
Serial N°:

Air – Cabin Ventilation	143481C2	**P158333**	1	
Air Primary – Axial Seal	D56453	**P182059**	1	
Air Secondary – Axial Seal	N8153	**P119410**	1	
F/W Separator Spin-on	J925274	**P551329**	1	
Fuel In-Line	D139225	**P550974**	1	
Fuel Spin-on Secondary	J903640	**P550440**	1	
Hydraulic Spin-on	1976934C5	**P560653**	1	
Lube Spin-on Full Flow	J908615	**P558615**	1	

CASE-IH (CNH GLOBAL)
5250
w/ Engine : Cummins 6T-590
(83 kW - 112 hp) - (01/92 => 12/97)
Serial N°:

Air – Cabin Ventilation	143481C2	**P158333**	1	
Air Primary – Axial Seal	A47032	**P132935**	1	
Air Secondary – Axial Seal	A47033	**P132939**	1	
F/W Separator Spin-on	J925274	**P551329**	1	
Fuel In-Line	D139225	**P550974**	1	
Fuel Spin-on Secondary	J903640	**P550440**	1	
Hydraulic Spin-on	1976934C5	**P560653**	1	
Lube Spin-on Full Flow	J908615	**P558615**	1	

7000 Magnum-Serie

CASE-IH (CNH GLOBAL)
7110
w/ Engine : Cummins 6T-830
(97 kW - 132 hp) - (01/87 => 12/93)
Serial N°:

Air – Cabin Ventilation	143481C92	**P158333**	1	
Air Primary – Axial Seal	A171255	**P525943**	1	
Air Secondary – Axial Seal	A171256	**P525944**	1	
Coolant Spin-on	A77544	**P554071**	1	
F/W Separator Spin-on	J925274	**P551329**	1	
Fuel In-Line	A184963	**P550446**	1	=> Serie JJA0026792
Fuel In-Line	D139225	**P550974**	1	Serie JJA0026793 =>
Fuel Spin-on Secondary	J903640	**P550440**	1	
Hydraulic Spin-on – Duramax	1971728C1	**P170949**	1	
Hydraulic Spin-on – Duramax	1346028C1	**P164384**	1	
Lube Spin-on Full Flow	A77537	**P551381**	1	=> Serie 44500127
Lube Spin-on Combination	J919562	**P553548**	1	Serie 44500128 =>

CASE-IH (CNH GLOBAL)
7120
w/ Engine : Cummins 6T-830
(134 kW - 182 hp) - (01/87 => 12/93)
Serial N°:

Air – Cabin Ventilation	143481C92	**P158333**	1	
Air Primary – Axial Seal	A171255	**P525943**	1	
Air Secondary – Axial Seal	A171256	**P525944**	1	
Coolant Spin-on	A77544	**P554071**	1	
F/W Separator Spin-on	J925274	**P551329**	1	
Fuel In-Line	A184963	**P550446**	1	=> Serie JJA0026792
Fuel In-Line	D139225	**P550974**	1	Serie JJA0026793 =>
Fuel Spin-on Secondary	J903640	**P550440**	1	
Hydraulic Spin-on – Duramax	1971728C1	**P170949**	1	
Hydraulic Spin-on – Duramax	1346028C1	**P164384**	1	
Lube Spin-on Full Flow	A77537	**P551381**	1	=> Serie 44500127
Lube Spin-on Combination	J919562	**P553548**	1	Serie 44500128 =>

CASE-IH (CNH GLOBAL)
7130
w/ Engine : Cummins 6T-830
(127 kW - 173 hp) - (01/87 => 12/93)

Description	OE Number	Donaldson	Qty	Note / or Serial Nbr
Serial N°:				
Air – Cabin Ventilation	143481C92	**P158333**	1	
Air Primary – Axial Seal	A171255	**P525943**	1	
Air Secondary – Axial Seal	A171256	**P525944**	1	
Coolant Spin-on	A77544	**P554071**	1	
F/W Separator Spin-on	J925274	**P551329**	1	
Fuel In-Line	A184963	**P550446**	1	=> Serie JJA0026792
Fuel In-Line	D139225	**P550974**	1	Serie JJA0026793 =>
Fuel Spin-on Secondary	J903640	**P550440**	1	
Hydraulic Spin-on – Duramax	1971728C1	**P170949**	1	
Hydraulic Spin-on – Duramax	1346028C1	**P164384**	1	
Lube Spin-on Full Flow	A77537	**P551381**	1	=> Serie 44500127
Lube Spin-on Combination	J919562	**P553548**	1	Serie 44500128 =>

CASE-IH (CNH GLOBAL) 7140

w/ Engine : Cummins 6T-830

(181 kW - 246 hp) - (01/87 => 12/93)

Serial N°:

Air – Cabin Ventilation	143481C92	**P158333**	1	
Air Primary – Axial Seal	A171255	**P525943**	1	
Air Secondary – Axial Seal	A171256	**P525944**	1	
Coolant Spin-on	A77544	**P554071**	1	
F/W Separator Spin-on	J925274	**P551329**	1	
Fuel In-Line	A184963	**P550446**	1	=> Serie JJA0026792
Fuel In-Line	D139225	**P550974**	1	Serie JJA0026793 =>
Fuel Spin-on Secondary	J903640	**P550440**	1	
Hydraulic Spin-on – Duramax	1971728C1	**P170949**	1	
Hydraulic Spin-on – Duramax	1346028C1	**P164384**	1	
Lube Spin-on Full Flow	A77537	**P551381**	1	=> Serie 44500127
Lube Spin-on Combination	J919562	**P553548**	1	Serie 44500128 =>

CASE-IH (CNH GLOBAL) 7150

w/ Engine : Cummins 6T-830

(160 kW - 215 hp) - (11/91 => 12/93)

Serial N°:

Air Primary – Axial Seal	A171255	**P525943**	1	
Air Secondary – Axial Seal	A171256	**P525944**	1	
Coolant Spin-on	A77544	**P554071**	1	
F/W Separator Spin-on	J925274	**P551329**	1	
Fuel In-Line	A184963	**P550446**	1	=> Serie JJA0026792
Fuel In-Line	D139225	**P550974**	1	Serie JJA0026793 =>
Fuel Spin-on Secondary	J903640	**P550440**	1	
Hydraulic Spin-on – Duramax	1971728C1	**P170949**	1	
Hydraulic Spin-on – Duramax	1346028C1	**P164384**	1	S/N AJB0044915 =>
Lube Spin-on Combination	J919562	**P553548**	1	Engine S/N 44500128 =>

CASE-IH (CNH GLOBAL) 7210

w/ Engine : Cummins 6T-830

(133 kW - 180 hp) - (01/95 =>)

Serial N°:

Air – Cabin Ventilation	143481C92	**P158333**	1	
Air Primary – Axial Seal	A171255	**P525943**	1	
Air Secondary – Axial Seal	A171256	**P525944**	1	
Coolant Spin-on	A77544	**P554071**	1	
F/W Separator Spin-on	J925274	**P551329**	1	
Fuel In-Line	194199A1	**P551770**	1	
Fuel In-Line	D139225	**P550974**	1	
Fuel Spin-on Secondary	J903640	**P550440**	1	
Hydraulic Spin-on – Duramax	1971728C1	**P170949**	1	
Hydraulic Spin-on – Duramax	1346028C1	**P164384**	1	
Lube Spin-on Combination	J919562	**P553548**	1	

CASE-IH (CNH GLOBAL) 7210 Pro

w/ Engine :

(00 kW - 00 hp) - (01/95 =>)

Serial N°: JJA0072001 =>

Air Primary – Axial Seal	A171255	**P525943**	1	
Air Secondary – Axial Seal	A171256	**P525944**	1	
Coolant Spin-on	A77544	**P554071**	1	
F/W Separator Spin-on	J925274	**P551329**	1	
Fuel In-Line	194199A1	**P551770**	1	
Fuel Spin-on Secondary	J903640	**P550440**	1	
Hydraulic Spin-on – Duramax	1971728C1	**P170949**	1	
Hydraulic Spin-on – Duramax	1346028C1	**P164384**	1	
Lube Spin-on Combination	J919562	**P553548**	1	

CASE-IH (CNH GLOBAL) 7220

w/ Engine : Cummins 6T-830

(140 kW - 190 hp) - (01/95 =>)

Serial N°:

Air – Cabin Ventilation	143481C2	**P158333**	1	
Air Primary – Axial Seal	A171255	**P525943**	1	
Air Secondary – Axial Seal	A171256	**P525944**	1	
Coolant Spin-on	A77544	**P554071**	1	
F/W Separator Spin-on	J925274	**P551329**	1	
Fuel In-Line	194199A1	**P551770**	1	
Fuel In-Line	D139225	**P550974**	1	
Fuel Spin-on Secondary	J903640	**P550440**	1	
Hydraulic Spin-on – Duramax	1971728C1	**P170949**	1	
Hydraulic Spin-on – Duramax	1346028C1	**P164384**	1	
Lube Spin-on Combination	J919562	**P553548**	1	

CASE-IH (CNH GLOBAL) 7220 Pro

w/ Engine :

(00 kW - 00 hp) - (01/95 =>)

Serial N°: JJA0072001 =>

Air Primary – Axial Seal	A171255	**P525943**	1	
Air Secondary – Axial Seal	A171256	**P525944**	1	
Coolant Spin-on	A77544	**P554071**	1	
F/W Separator Spin-on	J925274	**P551329**	1	
Fuel In-Line	194199A1	**P551770**	1	
Fuel Spin-on Secondary	J903640	**P550440**	1	
Hydraulic Spin-on – Duramax	1971728C1	**P170949**	1	
Hydraulic Spin-on – Duramax	1346028C1	**P164384**	1	
Lube Spin-on Combination	J919562	**P553548**	1	

CASE-IH (CNH GLOBAL) 7230

w/ Engine : Cummins 6TA-830

(157 kW - 214 hp) - (01/95 =>)

Serial N°:

Air – Cabin Ventilation	143481C2	**P158333**	1	
Air Primary – Axial Seal	A171255	**P525943**	1	
Air Secondary – Axial Seal	A171256	**P525944**	1	
Coolant Spin-on	A77544	**P554071**	1	
F/W Separator Spin-on	J925274	**P551329**	1	
Fuel In-Line	194199A1	**P551770**	1	
Fuel In-Line	D139225	**P550974**	1	
Fuel Spin-on Secondary	J903640	**P550440**	1	
Hydraulic Spin-on – Duramax	1971728C1	**P170949**	1	
Hydraulic Spin-on – Duramax	1346028C1	**P164384**	1	
Lube Spin-on Combination	J919562	**P553548**	1	

CASE-IH (CNH GLOBAL) 7230 Pro

w/ Engine :

(00 kW - 00 hp) - (01/95 =>)

Serial N°: JJA0072001 =>

Air – Cabin Ventilation	143481C2	**P158333**	1	
Air Primary – Axial Seal	A171255	**P525943**	1	
Air Secondary – Axial Seal	A171256	**P525944**	1	
Coolant Spin-on	A77544	**P554071**	1	
F/W Separator Spin-on	J930942	**P551329**	1	
Fuel In-Line	194199A1	**P551770**	1	
Fuel Spin-on Secondary	J931063	**P550440**	1	
Hydraulic Spin-on – Duramax	1971728C1	**P170949**	1	
Hydraulic Spin-on – Duramax	1346028C1	**P164384**	1	
Lube Spin-on Combination	J919562	**P553548**	1	

CASE-IH (CNH GLOBAL) 7240

w/ Engine : Cummins 6TA-830

(157 kW - 214 hp) - (01/95 =>)

Description	OE Number	Donaldson	Qty	Note / or Serial Nbr

Serial N°:

Air – Cabin Ventilation	143481C2	**P158333**	1	
Air Primary – Axial Seal	A171255	**P525943**	1	
Air Secondary – Axial Seal	A171256	**P525944**	1	
Coolant Spin-on	A77544	**P554071**	1	
F/W Separator Spin-on	J925274	**P551329**	1	
Fuel In-Line	194199A1	**P551770**	1	
Fuel In-Line	D139225	**P550974**	1	
Fuel Spin-on Secondary	J903640	**P550440**	1	
Hydraulic Spin-on – Duramax	1971728C1	**P170949**	1	
Hydraulic Spin-on – Duramax	1346028C1	**P164384**	1	
Lube Spin-on Combination	J919562	**P553548**	1	

CASE-IH (CNH GLOBAL)
7240 Pro
w/ Engine :

(00 kW - 00 hp) - (01/95 =>)

Serial N°: JJA0072001 =>

Air – Cabin Ventilation	143481C2	**P158333**	1	
Air Primary – Axial Seal	A171255	**P525943**	1	
Air Secondary – Axial Seal	A171256	**P525944**	1	
Coolant Spin-on	A77544	**P554071**	1	
F/W Separator Spin-on	J930942	**P551329**	1	
Fuel In-Line	194199A1	**P551770**	1	
Fuel Spin-on Secondary	J931063	**P550440**	1	
Hydraulic Spin-on – Duramax	1971728C1	**P170949**	1	
Hydraulic Spin-on – Duramax	1346028C1	**P164384**	1	
Lube Spin-on Combination	J919562	**P553548**	1	

CASE-IH (CNH GLOBAL)
7250
w/ Engine : Cummins 6TA-830

(192 kW - 262 hp) - (01/95 =>)

Serial N°:

Air – Cabin Ventilation	143481C2	**P158333**	1	
Air Primary – Axial Seal	A171255	**P525943**	1	
Air Secondary – Axial Seal	A171256	**P525944**	1	
Coolant Spin-on	A77544	**P554071**	1	
F/W Separator Spin-on	J925274	**P551329**	1	
Fuel In-Line	194199A1	**P551770**	1	
Fuel In-Line	D139225	**P550974**	1	
Fuel Spin-on Secondary	J903640	**P550440**	1	
Hydraulic Spin-on – Duramax	1971728C1	**P170949**	1	
Hydraulic Spin-on – Duramax	1346028C1	**P164384**	1	
Lube Spin-on Combination	J919562	**P553548**	1	

CASE-IH (CNH GLOBAL)
7250 Pro
w/ Engine :

(00 kW - 00 hp) - (01/95 =>)

Serial N°: JJA0072001 =>

Air – Cabin Ventilation	143481C2	**P158333**	1	
Air Primary – Axial Seal	A171255	**P525943**	1	
Air Secondary – Axial Seal	A171256	**P525944**	1	
Coolant Spin-on	A77544	**P554071**	1	
F/W Separator Spin-on	J930942	**P551329**	1	
Fuel In-Line	194199A1	**P551770**	1	
Fuel Spin-on Secondary	J931063	**P550440**	1	
Hydraulic Spin-on – Duramax	1971728C1	**P170949**	1	
Hydraulic Spin-on – Duramax	1346028C1	**P164384**	1	
Lube Spin-on Combination	J919562	**P553548**	1	

8000 Serie

CASE-IH (CNH GLOBAL)
8940
w/ Engine : Cummins 8.3

(153 kW - 205 hp) - (01/97 => 12/98)

Serial N°:

Air Primary – Axial Seal	A171255	**P525943**	1	
Air Secondary – Axial Seal	A171256	**P525944**	1	
Coolant Spin-on	A77544	**P554071**	1	
F/W Separator Spin-on	J930942	**P551329**	1	
Fuel In-Line	194199A1	**P551770**	1	
Fuel Spin-on Secondary	J903640	**P550440**	1	
Hydraulic Spin-on – Duramax	1346028C1	**P164384**	1	
Hydraulic Spin-on – Duramax	1971728C1	**P170949**	1	
Lube Spin-on Combination	J919562	**P553548**	1	

Description	OE Number	Donaldson	Qty	Note / or Serial Nbr

9000 Steiger-Serie

CASE-IH (CNH GLOBAL)
9310
w/ Engine :

(147 kW - 200 hp) - (00/00 =>)

Serial N°:

Air – Cabin Ventilation	60-4452T2	**P607243**	1	
Air – Cabin Ventilation	60-3846T2	**P607243**	1	
Air Primary – Axial Seal	90-6443T1	**P539473**	1	=> JEE0036501
Air Secondary – Axial Seal	90-6444T1	**P539474**	1	=> JEE0036501
Coolant Spin-on	A77544	**P554071**	1	
F/W Separator Spin-on	J925274	**P551329**	1	
Fuel In-Line	D139225	**P550974**	1	
Fuel In-Line	194199A1	**P551770**	1	
Fuel Spin-on Secondary	J903640	**P550440**	1	
Hydraulic Filter Assembly	D131293	**K045489**	1	
Hydraulic Spin-on – Duramax	N9025	**P164384**	1	
Lube Spin-on Combination	J919562	**P553548**	1	

CS Serie

CASE-IH (CNH GLOBAL)
CS 48
w/ Engine : Perkins 903.27

(35 kW - 48 hp) - (02/97 => 01/01)

Serial N°:

Fuel Cartridge	218577A1	**P556245**	1	
Lube Spin-on Full Flow	218520A1	**P554403**	1	

CASE-IH (CNH GLOBAL)
CS 52
w/ Engine : Perkins 903.27

(38 kW - 52 hp) - (01/01 => 03/04)

Serial N°: DBD0030401 =>

Fuel Cartridge	K960911	**P556245**	1	
Lube Spin-on Full Flow	218520A1	**P554403**	1	

CASE-IH (CNH GLOBAL)
CS 58
w/ Engine : Perkins 903.27T

(43 kW - 59 hp) - (02/97 => 01/01)

Serial N°:

Fuel Cartridge	218577A1	**P556245**	1	
Lube Spin-on Full Flow	218520A1	**P554403**	1	

CASE-IH (CNH GLOBAL)
CS 63
w/ Engine : Perkins 903.27T

(46 kW - 63 hp) - (01/01 => 03/04)

Serial N°: DBD0030401 =>

Fuel Cartridge	K960911	**P556245**	1	
Lube Spin-on Full Flow	218520A1	**P554403**	1	

CASE-IH (CNH GLOBAL)
CS 64
w/ Engine : Perkins

(00 kW - 00 hp) - (=> 12/98)

Serial N°:

Air – Cabin Ventilation	1-34-584-216	**P783462**	1	
Air Primary – Axial Seal	141185190010	**P181089**	1	
Air Secondary – Axial Seal	141185190007	**P777524**	1	
F/W Separator Spin-on	161500080043	**P550588**	1	
Lube Spin-on Full Flow	130100071001	**P550942**	1	

w/ Engine : Sisu 320.80

(47 kW - 64 hp) - (01/99 =>)

Serial N°:

Air – Cabin Ventilation	1-34-584-216	**P783462**	1	
Fuel Cartridge	162000081001	**P556287**	1	

CASE-IH (CNH GLOBAL)
CS 68
w/ Engine : Sisu 320.80

(50 kW - 68 hp) - (03/99 => 03/04)

Serial N°: DBD0040001 =>

Air – Cabin Ventilation	1-34-584-630	**P783462**	1	
Fuel Cartridge	162000081001	**P556287**	1	

w/ Engine : Steyr WD 301.89

(50 kW - 68 hp) - (06/97 => 03/99)

Description	OE Number	Donaldson	Qty	Note / or Serial Nbr
Serial N°: => DBD0023065				
Air – Cabin Ventilation	1-34-584-216	P783462	1	
Air Primary – Axial Seal	141185190010	P181089	1	
Air Secondary – Axial Seal	141185190007	P777524	1	
F/W Separator Spin-on	161500080043	P550588	1	
Lube Spin-on Full Flow	130100071001	P550942	1	

CASE-IH (CNH GLOBAL)
CS 75

w/ Engine : Sisu 320.81

(55 kW - 75 hp) - (03/99 => 03/04)

Serial N°: DBD0040001 =>

Air – Cabin Ventilation	1-34-584-630	P783462	1
Fuel Cartridge	162000081001	P556287	1

w/ Engine : Steyr WD 301.88

(55 kW - 75 hp) - (06/97 => 03/99)

Serial N°: => DBD0023065

Air – Cabin Ventilation	1-34-584-216	P783462	1
Air Primary – Axial Seal	141185190010	P181089	1
Air Secondary – Axial Seal	141185190007	P777524	1
F/W Separator Spin-on	161500080043	P550588	1
Lube Spin-on Full Flow	130100071001	P550942	1

CASE-IH (CNH GLOBAL)
CS 78

w/ Engine : Sisu 420.81

(57 kW - 78 hp) - (01/99 => 01/04)

Serial N°: DBD0055001 =>

Air – Cabin Ventilation	1-34-584-630	P783462	1
Fuel Cartridge	162000081001	P556287	1
Lube Spin-on Full Flow	162000070744	P502433	1

w/ Engine : Steyr WD 401.81

(57 kW - 78 hp) - (03/96 => 01/99)

Serial N°: => DBD0010609

Air – Cabin Ventilation	1-34-584-216	P783462	1
Air Primary – Axial Seal	161100190028	P181088	1
Air Secondary – Axial Seal	161100190020	P776694	1
F/W Separator Spin-on	161500080043	P550588	1
Lube Spin-on Full Flow	1409 070036	P554403	1

CASE-IH (CNH GLOBAL)
CS 80

w/ Engine :

(60 kW - 82 hp) - (01/06 =>)

Serial N°:

Air – Cabin Ventilation	1-34-584-630	P783462	1
F/W Separator Cartridge	162000080877	P551425	1
F/W Separator Cartridge	162000080845	P551430	1
Lube Spin-on Full Flow	162000070744	P502433	1

CASE-IH (CNH GLOBAL)
CS 80 Pro

w/ Engine :

(60 kW - 82 hp) - (10/07 =>)

Serial N°:

Air – Cabin Ventilation	1-34-584-630	P783462	1
Air Primary – Powercore	87356351	P608533	1
Air Secondary – Powercore	87356353	P600975	1
F/W Separator Cartridge	162000080845	P551430	1
Lube Spin-on Full Flow	162000070744	P502433	1

CASE-IH (CNH GLOBAL)
CS 85 Pro

w/ Engine : Tier III

(63 kW - 85 hp) - (01/08 =>)

Serial N°:

Air – Cabin Ventilation	1-34-584-630	P783462	1
Air Primary – Powercore	87356351	P608533	1
Air Secondary – Powercore	87356353	P600975	1
F/W Separator Cartridge	162000080921	P551425	1
Lube Spin-on Full Flow	162000070744	P502433	1

CASE-IH (CNH GLOBAL)
CS 86

w/ Engine : Sisu 420.82

(63 kW - 86 hp) - (01/99 => 01/04)

Serial N°: DBD0055001 =>

Air – Cabin Ventilation	1-34-584-630	P783462	1
Fuel Cartridge	162000081001	P556287	1
Lube Spin-on Full Flow	162000070744	P502433	1

w/ Engine : Steyr WD 401.83

(63 kW - 86 hp) - (03/96 => 01/99)

Serial N°: => DBD0010609

Description	OE Number	Donaldson	Qty	Note / or Serial Nbr
Air – Cabin Ventilation	1-34-584-216	P783462	1	
Air Primary – Axial Seal	161100190028	P181088	1	
Air Secondary – Axial Seal	161100190020	P776694	1	
F/W Separator Spin-on	161500080043	P550588	1	
Lube Spin-on Full Flow	1409 070036	P554403	1	

CASE-IH (CNH GLOBAL)
CS 90

w/ Engine :

(66 kW - 90 hp) - (01/06 =>)

Serial N°:

Air – Cabin Ventilation	1-34-584-630	P783462	1
F/W Separator Cartridge	162000080845	P551430	1
F/W Separator Cartridge	162000080877	P551425	1
Lube Spin-on Full Flow	162000070744	P502433	1

CASE-IH (CNH GLOBAL)
CS 90 Pro

w/ Engine :

(66 kW - 89 hp) - (10/07 =>)

Serial N°:

Air – Cabin Ventilation	1-34-584-630	P783462	1
Air Primary – Powercore	87356351	P608533	1
Air Secondary – Powercore	87356353	P600975	1
F/W Separator Cartridge	162000080845	P551430	1
Lube Spin-on Full Flow	162000070744	P502433	1

CASE-IH (CNH GLOBAL)
CS 94

w/ Engine : Sisu 420.83

(69 kW - 94 hp) - (01/99 => 01/04)

Serial N°: DBD0055001 =>

Air – Cabin Ventilation	1-34-584-630	P783462	1
Fuel Cartridge	162000081001	P556287	1
Lube Spin-on Full Flow	162000070744	P502433	1

w/ Engine : Steyr WD 401.85

(69 kW - 94 hp) - (03/96 => 01/99)

Serial N°: => DBD0010609

Air – Cabin Ventilation	1-34-584-216	P783462	1
Air Primary – Axial Seal	161100190028	P181088	1
Air Secondary – Axial Seal	161100190020	P776694	1
F/W Separator Spin-on	161500080043	P550588	1
Lube Spin-on Full Flow	1409 070036	P554403	1

CASE-IH (CNH GLOBAL)
CS 95 Pro

w/ Engine : Tier III

(68 kW - 93 hp) - (01/08 =>)

Serial N°:

Air – Cabin Ventilation	1-34-584-630	P783462	1
Air Primary – Powercore	87356351	P608533	1
Air Secondary – Powercore	87356353	P600975	1
F/W Separator Cartridge	162000080921	P551425	1
Lube Spin-on Full Flow	162000070744	P502433	1

CASE-IH (CNH GLOBAL)
CS 100

w/ Engine :

(71 kW - 97 hp) - (01/06 =>)

Serial N°:

Air – Cabin Ventilation	1-34-584-630	P783462	1
F/W Separator Cartridge	162000080877	P551425	1
F/W Separator Cartridge	162000080845	P551430	1
Lube Spin-on Full Flow	162000070744	P502433	1

(71 kW - 97 hp) - (04/00 => 07/03)

Serial N°: DBD0075001 =>

Air – Cabin Ventilation	1-34-584-216	P783462	1
Air Primary – Axial Seal	162000190701	P771561	1
Air Secondary – Axial Seal	162000190702	P776695	1
F/W Separator Cartridge	142000080715	P551429	1
Fuel Cartridge	162000081001	P556287	1
Hydraulic Cartridge	1-32-575-303	P175143	1
Hydraulic Cartridge	1-31-775-810	P766070	1
Hydraulic Spin-on – Duramax	1-32-575-302	P164378	1
Lube Spin-on Full Flow	162000070700	P502433	1

CASE-IH (CNH GLOBAL)
CS 100 Pro

w/ Engine :

(72 kW - 98 hp) - (10/07 =>)

Description	OE Number	Donaldson	Qty	Note / or Serial Nbr
Serial N°:				
Air – Cabin Ventilation	1-34-584-630	**P783462**	1	
Air Primary – Powercore	87356351	**P608533**	1	
Air Secondary – Powercore	87356353	**P600975**	1	
F/W Separator Cartridge	162000080845	**P551430**	1	
Lube Spin-on Full Flow	162000070744	**P502433**	1	

CASE-IH (CNH GLOBAL)
CS 105 Pro
w/ Engine : **Tier III**

(74 kW - 101 hp) - (01/08 =>)

Serial N°:

Air – Cabin Ventilation	1-34-584-630	**P783462**	1
Air Primary – Powercore	87356351	**P608533**	1
Air Secondary – Powercore	87356353	**P600975**	1
F/W Separator Cartridge	162000080921	**P551425**	1
Lube Spin-on Full Flow	162000070744	**P502433**	1

CASE-IH (CNH GLOBAL)
CS 110
w/ Engine :

(81 kW - 110 hp) - (04/00 => 07/03)

Serial N°: DBD0075001 =>

Air – Cabin Ventilation	1-34-584-216	**P783462**	1
Air Primary – Axial Seal	162000190701	**P771561**	1
Air Secondary – Axial Seal	162000190702	**P776695**	1
F/W Separator Cartridge	142000080715	**P551429**	1
Fuel Cartridge	162000081001	**P556287**	1
Hydraulic Cartridge	1-32-575-303	**P175143**	1
Hydraulic Cartridge	1-31-775-810	**P766070**	1
Hydraulic Spin-on – Duramax	1-32-575-302	**P164378**	1
Lube Spin-on Full Flow	162000070700	**P502433**	1

(81 kW - 110 hp) - (04/96 => 04/00)

Serial N°: => DBD0015200

Air – Cabin Ventilation	1-34-584-216	**P783462**	1
Air Primary – Axial Seal	162000190701	**P771561**	1
Air Secondary – Axial Seal	162000190702	**P776695**	1
F/W Separator Spin-on	3132428R2	**P550588**	1
Hydraulic Cartridge	1-32-575-303	**P175143**	1
Hydraulic Spin-on – Duramax	1-32-575-302	**P164378**	1
Lube Spin-on Full Flow	162000070700	**P502433**	1

CASE-IH (CNH GLOBAL)
CS 120
w/ Engine :

(88 kW - 120 hp) - (04/00 => 07/03)

Serial N°: DBD0075001 =>

Air – Cabin Ventilation	1-34-584-216	**P783462**	1
Air Primary – Axial Seal	162000190701	**P771561**	1
Air Secondary – Axial Seal	162000190702	**P776695**	1
F/W Separator Cartridge	162000080845	**P551430**	1
Fuel Cartridge	162000081001	**P556287**	1
Hydraulic Cartridge	1-32-575-303	**P175143**	1
Hydraulic Cartridge	1-31-775-810	**P766070**	1
Hydraulic Spin-on – Duramax	1-32-575-302	**P164378**	1
Lube Spin-on Full Flow	162000070700	**P502433**	1

(88 kW - 120 hp) - (04/96 => 04/00)

Serial N°: => DBD0015200

Air – Cabin Ventilation	1-34-584-216	**P783462**	1
Air Primary – Axial Seal	162000190701	**P771561**	1
Air Secondary – Axial Seal	162000190702	**P776695**	1
Fuel Cartridge	162000081001	**P556287**	2
Hydraulic Cartridge	1-32-575-303	**P175143**	1
Hydraulic Spin-on – Duramax	1-32-575-302	**P164378**	1
Lube Spin-on Full Flow	162000070700	**P502433**	1

CASE-IH (CNH GLOBAL)
CS 130
w/ Engine :

(96 kW - 130 hp) - (04/00 => 07/03)

Serial N°: DBD0075001 =>

Air – Cabin Ventilation	1-34-584-216	**P783462**	1
Air Primary – Axial Seal	162000190701	**P771561**	1
Air Secondary – Axial Seal	162000190702	**P776695**	1
F/W Separator Cartridge	162000080845	**P551430**	1
Fuel Cartridge	162000081001	**P556287**	1
Hydraulic Cartridge	1-32-575-303	**P175143**	1
Hydraulic Cartridge	1-31-775-810	**P766070**	1
Hydraulic Spin-on – Duramax	1-32-575-302	**P164378**	1
Lube Spin-on Full Flow	162000070700	**P502433**	1

(96 kW - 130 hp) - (04/96 => 04/00)

Serial N°: => DBD0015200

Air – Cabin Ventilation	1-34-584-216	**P783462**	1
Air Primary – Axial Seal	162000190701	**P771561**	1
Air Secondary – Axial Seal	162000190702	**P776695**	1
Fuel Cartridge	162000081001	**P556287**	2
Hydraulic Cartridge	1-32-575-303	**P175143**	1
Hydraulic Spin-on – Duramax	1-32-575-302	**P164378**	1
Lube Spin-on Full Flow	162000070700	**P502433**	1

CASE-IH (CNH GLOBAL)
CS 150
w/ Engine :

(110 kW - 150 hp) - (04/00 => 07/03)

Serial N°: DBD0075001 =>

Air – Cabin Ventilation	1-34-584-216	**P783462**	1
Air Primary – Axial Seal	162000190701	**P771561**	1
Air Secondary – Axial Seal	162000190702	**P776695**	1
F/W Separator Cartridge	162000080845	**P551430**	1
Fuel Cartridge	162000081001	**P556287**	1
Hydraulic Cartridge	1-32-575-303	**P175143**	1
Hydraulic Cartridge	1-31-775-810	**P766070**	1
Hydraulic Spin-on – Duramax	1-32-575-302	**P164378**	1
Lube Spin-on Full Flow	162000070700	**P502433**	1

(110 kW - 150 hp) - (04/96 => 04/00)

Serial N°: => DBD0015200

Air – Cabin Ventilation	1-34-584-216	**P783462**	1
Air Primary – Axial Seal	162000190701	**P771561**	1
Air Secondary – Axial Seal	162000190702	**P776695**	1
Fuel Cartridge	162000081001	**P556287**	2
Hydraulic Cartridge	1-32-575-303	**P175143**	1
Hydraulic Spin-on – Duramax	1-32-575-302	**P164378**	1
Lube Spin-on Full Flow	162000070700	**P502433**	1

CVT Serie - Steyr

CASE-IH (CNH GLOBAL)
6135 CVT
w/ Engine : Sisu **620**

(101 kW - 137 hp) - (05/03 =>)

Serial N°:

Air – Cabin Ventilation	1-34-584-630	**P783462**	1
F/W Separator Cartridge	162000080877	**P551425**	1
Hydraulic Cartridge	192200280705	**P764554**	1
Hydraulic Spin-on – Duramax	1-32-575-302	**P164378**	1
Lube Spin-on Full Flow	162000070744	**P502433**	1

CASE-IH (CNH GLOBAL)
6140 CVT
w/ Engine : Sisu

(104 kW - 141 hp) - (01/07 =>)

Serial N°: Z6SE01001

Air – Cabin Ventilation	1-34-584-630	**P783462**	1
F/W Separator Cartridge	162000080921	**P551425**	1
Hydraulic Cartridge	192200280705	**P764554**	1
Hydraulic Spin-on – Duramax	1-32-575-302	**P164378**	1
Lube Spin-on Full Flow	162000070762	**P502433**	1

CASE-IH (CNH GLOBAL)
6145 CVT
w/ Engine : Sisu **620**

(108 kW - 147 hp) - (05/03 =>)

Serial N°:

Air – Cabin Ventilation	1-34-584-630	**P783462**	1
F/W Separator Cartridge	162000080877	**P551425**	1
Hydraulic Cartridge	192200280705	**P764554**	1
Hydraulic Spin-on – Duramax	1-32-575-302	**P164378**	1
Lube Spin-on Full Flow	162000070744	**P502433**	1

CASE-IH (CNH GLOBAL)
6150 CVT
w/ Engine : Sisu

(111 kW - 150 hp) - (01/07 =>)

Serial N°: Z6SE01001

Air – Cabin Ventilation	1-34-584-630	**P783462**	1
F/W Separator Cartridge	162000080921	**P551425**	1
Hydraulic Cartridge	192200280705	**P764554**	1
Hydraulic Spin-on – Duramax	1-32-575-302	**P164378**	1
Lube Spin-on Full Flow	162000070762	**P502433**	1

Description	OE Number	Donaldson	Qty	Note / or Serial Nbr

CASE-IH (CNH GLOBAL)
6155 CVT
w/ Engine : Sisu 620
(115 kW - 156 hp) - (05/03 =>)
Serial N°:

Air – Cabin Ventilation	1-34-584-630	**P783462**	1	
F/W Separator Cartridge	162000080877	**P551425**	1	
Hydraulic Cartridge	192200280705	**P764554**	1	
Hydraulic Spin-on – Duramax	1-32-575-302	**P164378**	1	
Lube Spin-on Full Flow	162000070744	**P502433**	1	

CASE-IH (CNH GLOBAL)
6160 CVT
w/ Engine : Sisu
(118 kW - 160 hp) - (01/07 =>)
Serial N°: Z6SE01001

Air – Cabin Ventilation	1-34-584-630	**P783462**	1	
F/W Separator Cartridge	162000080921	**P551425**	1	
Hydraulic Cartridge	192200280705	**P764554**	1	
Hydraulic Spin-on – Duramax	1-32-575-302	**P164378**	1	
Lube Spin-on Full Flow	162000070762	**P502433**	1	

CASE-IH (CNH GLOBAL)
6165 CVT
w/ Engine : Sisu
(123 kW - 167 hp) - (11/08 =>)
Serial N°:

Air Primary – Radial Seal	87517154	**P783543**	1	
Air Secondary – Radial Seal	87517153	**P783544**	1	Use X770684
Fuel Spin-on	87803208	**P550880**	1	
Hydraulic Spin-on – Duramax	87707946	**P165569**	1	

CASE-IH (CNH GLOBAL)
6170 CVT
w/ Engine : Sisu 620
(126 kW - 171 hp) - (05/03 =>)
Serial N°:

Air – Cabin Ventilation	1-34-584-630	**P783462**	1	
F/W Separator Cartridge	162000080877	**P551425**	1	
Hydraulic Cartridge	192200280705	**P764554**	1	
Hydraulic Spin-on – Duramax	1-32-575-302	**P164378**	1	
Lube Spin-on Full Flow	162000070744	**P502433**	1	

CASE-IH (CNH GLOBAL)
6175 CVT
w/ Engine : Sisu
(129 kW - 175 hp) - (01/07 =>)
Serial N°: Z6SE01001

Air – Cabin Ventilation	1-34-584-630	**P783462**	1	
F/W Separator Cartridge	162000080921	**P551425**	1	
Hydraulic Cartridge	192200280705	**P764554**	1	
Hydraulic Spin-on – Duramax	1-32-575-302	**P164378**	1	
Lube Spin-on Full Flow	162000070762	**P502433**	1	

CASE-IH (CNH GLOBAL)
6180 CVT
w/ Engine : Sisu
(00 kW - 182 hp) - (11/08 =>)
Serial N°:

Air Primary – Radial Seal	87517154	**P783543**	1	
Air Secondary – Radial Seal	87517153	**P783544**	1	Use X770684
Fuel Spin-on	87803208	**P550880**	1	
Hydraulic Spin-on – Duramax	87707946	**P165569**	1	

CASE-IH (CNH GLOBAL)
6190 CVT
w/ Engine : Sisu 620
(141 kW - 192 hp) - (05/03 =>)
Serial N°:

Air – Cabin Ventilation	1-34-584-630	**P783462**	1	
F/W Separator Cartridge	162000080877	**P551425**	1	
Hydraulic Cartridge	192200280705	**P764554**	1	
Hydraulic Spin-on – Duramax	1-32-575-302	**P164378**	1	
Lube Spin-on Full Flow	162000070744	**P502433**	1	

CASE-IH (CNH GLOBAL)
6195 CVT
w/ Engine : Sisu
(144 kW - 196 hp) - (01/07 =>)
Serial N°: Z6SE01001

Air – Cabin Ventilation	1-34-584-630	**P783462**	1	
F/W Separator Cartridge	162000080921	**P551425**	1	
Hydraulic Cartridge	192200280705	**P764554**	1	

Description	OE Number	Donaldson	Qty	Note / or Serial Nbr

Hydraulic Spin-on – Duramax	1-32-575-302	**P164378**	1	
Lube Spin-on Full Flow	162000070762	**P502433**	1	

w/ Engine : Sisu 620
(144 kW - 196 hp) - (03/06 =>)
Serial N°:

Air – Cabin Ventilation	1-34-584-630	**P783462**	1	
F/W Separator Cartridge	162000080921	**P551425**	1	
Hydraulic Cartridge	192200280705	**P764554**	1	
Hydraulic Spin-on – Duramax	1-32-575-302	**P164378**	1	
Lube Spin-on Full Flow	162000070762	**P502433**	1	

CASE-IH (CNH GLOBAL)
6200 CVT
w/ Engine : Sisu
(00 kW - 00 hp) - (11/08 =>)
Serial N°:

Air Primary – Radial Seal	87517154	**P783543**	1	
Air Secondary – Radial Seal	87517153	**P783544**	1	Use X770684
Fuel Spin-on	87803208	**P550880**	1	
Hydraulic Spin-on – Duramax	87707946	**P165569**	1	

CASE-IH (CNH GLOBAL)
6210 CVT
w/ Engine : Sisu
(00 kW - 00 hp) - (11/08 =>)
Serial N°:

Air Primary – Radial Seal	87517154	**P783543**	1	
Air Secondary – Radial Seal	87517153	**P783544**	1	Use X770684
Fuel Spin-on	87803208	**P550880**	1	
Hydraulic Spin-on – Duramax	87707946	**P165569**	1	

CASE-IH (CNH GLOBAL)
6225 CVT
w/ Engine : Sisu
(00 kW - 00 hp) - (11/08 =>)
Serial N°:

Air Primary – Radial Seal	87517154	**P783543**	1	
Air Secondary – Radial Seal	87517153	**P783544**	1	Use X770684
Fuel Spin-on	87803208	**P550880**	1	
Hydraulic Spin-on – Duramax	87707946	**P165569**	1	

CASE-IH (CNH GLOBAL)
CVT120
w/ Engine : Sisu 620.87
(88 kW - 120 hp) - (07/00 => 05/03)
Serial N°:

Air – Cabin Ventilation	1-34-584-630	**P783462**	1	
F/W Separator Cartridge	162000080845	**P551430**	1	
Fuel Cartridge	162000081001	**P556287**	2	
Hydraulic Cartridge	192200280705	**P764554**	1	
Hydraulic Spin-on – Duramax	1-32-575-302	**P164378**	1	
Lube Spin-on Full Flow	162000070744	**P502433**	1	

CASE-IH (CNH GLOBAL)
CVT130
w/ Engine : Sisu 620.88
(96 kW - 130 hp) - (07/00 => 05/03)
Serial N°:

Air – Cabin Ventilation	1-34-584-630	**P783462**	1	
F/W Separator Cartridge	162000080845	**P551430**	1	
Fuel Cartridge	162000081001	**P556287**	2	
Hydraulic Cartridge	192200280705	**P764554**	1	
Hydraulic Spin-on – Duramax	1-32-575-302	**P164378**	1	
Lube Spin-on Full Flow	162000070744	**P502433**	1	

CASE-IH (CNH GLOBAL)
CVT150
w/ Engine : Sisu 620.89
(110 kW - 150 hp) - (07/00 => 05/03)
Serial N°:

Air – Cabin Ventilation	1-34-584-630	**P783462**	1	
F/W Separator Cartridge	162000080845	**P551430**	1	
Fuel Cartridge	162000081001	**P556287**	2	
Hydraulic Cartridge	192200280705	**P764554**	1	
Hydraulic Spin-on – Duramax	1-32-575-302	**P164378**	1	
Lube Spin-on Full Flow	162000070744	**P502433**	1	

CASE-IH (CNH GLOBAL)
CVT170
w/ Engine : Sisu 620.90
(125 kW - 170 hp) - (07/00 => 05/03)

Description	OE Number	Donaldson	Qty	Note / or Serial Nbr
Serial N°:				
Air – Cabin Ventilation	1-34-584-630	**P783462**	1	
F/W Separator Cartridge	162000080845	**P551430**	1	
Fuel Cartridge	162000081001	**P556287**	2	
Hydraulic Cartridge	192200280705	**P764554**	1	
Hydraulic Spin-on – Duramax	1-32-575-302	**P164378**	1	
Lube Spin-on Full Flow	162000070744	**P502433**	1	

CVX Serie

CASE-IH (CNH GLOBAL) 120

w/ Engine : Sisu **620.87**

(85 kW - 116 hp) - (07/00 => 05/03)

Serial N°:

Air – Cabin Ventilation	1-34-584-630	**P783462**	1
F/W Separator Cartridge	162000080845	**P551430**	1
Fuel Cartridge	162000081001	**P556287**	2
Hydraulic Cartridge	192200280705	**P764554**	1
Hydraulic Spin-on – Duramax	1-32-575-302	**P164378**	1
Lube Spin-on Full Flow	87660441	**P502433**	1

CASE-IH (CNH GLOBAL) 130

w/ Engine : Sisu **620.88**

(92 kW - 125 hp) - (07/00 => 05/03)

Serial N°:

Air – Cabin Ventilation	1-34-584-630	**P783462**	1
F/W Separator Cartridge	162000080845	**P551430**	1
Fuel Cartridge	162000081001	**P556287**	2
Hydraulic Cartridge	192200280705	**P764554**	1
Hydraulic Spin-on – Duramax	1-32-575-302	**P164378**	1
Lube Spin-on Full Flow	87660441	**P502433**	1

CASE-IH (CNH GLOBAL) 140

w/ Engine : Sisu

(104 kW - 141 hp) - (01/07 =>)

Serial N°: Z6SD01001

Air – Cabin Ventilation	1-34-584-630	**P783462**	1
F/W Separator Cartridge	162000080921	**P551425**	1
Hydraulic Cartridge	192200280705	**P764554**	1
Hydraulic Spin-on – Duramax	1-32-575-302	**P164378**	1
Lube Spin-on Full Flow	162000070762	**P502433**	1

CASE-IH (CNH GLOBAL) 150

w/ Engine : Sisu

(111 kW - 150 hp) - (01/07 =>)

Serial N°: Z6SD01001

Air – Cabin Ventilation	1-34-584-630	**P783462**	1
F/W Separator Cartridge	162000080921	**P551425**	1
Hydraulic Cartridge	192200280705	**P764554**	1
Hydraulic Spin-on – Duramax	1-32-575-302	**P164378**	1
Lube Spin-on Full Flow	162000070762	**P502433**	1

w/ Engine : Sisu **620.89**

(107 kW - 146 hp) - (07/00 => 05/03)

Serial N°: DBD0090000

Air – Cabin Ventilation	1-34-584-630	**P783462**	1
F/W Separator Cartridge	162000080845	**P551430**	1
Fuel Cartridge	162000081001	**P556287**	2
Hydraulic Cartridge	192200280705	**P764554**	1
Hydraulic Spin-on – Duramax	1-32-575-302	**P164378**	1
Lube Spin-on Full Flow	87660441	**P502433**	1

CASE-IH (CNH GLOBAL) 160

w/ Engine : Sisu

(118 kW - 160 hp) - (01/07 =>)

Serial N°: Z6SD01001

Air – Cabin Ventilation	1-34-584-630	**P783462**	1
F/W Separator Cartridge	162000080921	**P551425**	1
Hydraulic Cartridge	192200280705	**P764554**	1
Hydraulic Spin-on – Duramax	1-32-575-302	**P164378**	1
Lube Spin-on Full Flow	162000070762	**P502433**	1

CASE-IH (CNH GLOBAL) 170

w/ Engine : Sisu **620.90**

(107 kW - 146 hp) - (07/00 => 05/03)

Serial N°:

Air – Cabin Ventilation	1-34-584-630	**P783462**	1
F/W Separator Cartridge	162000080845	**P551430**	1
Fuel Cartridge	162000081001	**P556287**	2
Hydraulic Cartridge	192200280705	**P764554**	1
Hydraulic Spin-on – Duramax	1-32-575-302	**P164378**	1
Lube Spin-on Full Flow	87660441	**P502433**	1

CASE-IH (CNH GLOBAL) 175

w/ Engine : Sisu

(129 kW - 175 hp) - (01/07 =>)

Serial N°: Z6SD01001

Air – Cabin Ventilation	1-34-584-630	**P783462**	1
F/W Separator Cartridge	162000080921	**P551425**	1
Hydraulic Cartridge	192200280705	**P764554**	1
Hydraulic Spin-on – Duramax	1-32-575-302	**P164378**	1
Lube Spin-on Full Flow	162000070762	**P502433**	1

CASE-IH (CNH GLOBAL) 195

w/ Engine : Sisu

(144 kW - 196 hp) - (01/07 =>)

Serial N°: Z6SD01001

Air – Cabin Ventilation	1-34-584-630	**P783462**	1
F/W Separator Cartridge	162000080921	**P551425**	1
Hydraulic Cartridge	192200280705	**P764554**	1
Hydraulic Spin-on – Duramax	1-32-575-302	**P164378**	1
Lube Spin-on Full Flow	162000070762	**P502433**	1

CASE-IH (CNH GLOBAL) 1135

w/ Engine :

(101 kW - 137 hp) - (05/03 =>)

Serial N°:

Air – Cabin Ventilation	1-34-584-630	**P783462**	1
F/W Separator Cartridge	162000080877	**P551425**	1
Hydraulic Cartridge	192200280705	**P764554**	1
Hydraulic Spin-on – Duramax	1-32-575-302	**P164378**	1
Lube Spin-on Full Flow	87660441	**P502433**	1

CASE-IH (CNH GLOBAL) 1145

w/ Engine :

(108 kW - 147 hp) - (05/03 =>)

Serial N°:

Air – Cabin Ventilation	1-34-584-630	**P783462**	1
F/W Separator Cartridge	162000080877	**P551425**	1
Hydraulic Cartridge	192200280705	**P764554**	1
Hydraulic Spin-on – Duramax	1-32-575-302	**P164378**	1
Lube Spin-on Full Flow	87660441	**P502433**	1

CASE-IH (CNH GLOBAL) 1155

w/ Engine :

(115 kW - 156 hp) - (05/03 =>)

Serial N°:

Air – Cabin Ventilation	1-34-584-630	**P783462**	1
F/W Separator Cartridge	162000080877	**P551425**	1
Hydraulic Cartridge	192200280705	**P764554**	1
Hydraulic Spin-on – Duramax	1-32-575-302	**P164378**	1
Lube Spin-on Full Flow	87660441	**P502433**	1

CASE-IH (CNH GLOBAL) 1170

w/ Engine :

(126 kW - 171 hp) - (05/03 =>)

Serial N°:

Air – Cabin Ventilation	1-34-584-630	**P783462**	1
F/W Separator Cartridge	162000080877	**P551425**	1
Hydraulic Cartridge	192200280705	**P764554**	1
Hydraulic Spin-on – Duramax	1-32-575-302	**P164378**	1
Lube Spin-on Full Flow	87660441	**P502433**	1

CASE-IH (CNH GLOBAL) 1190

w/ Engine :

(141 kW - 192 hp) - (05/03 =>)

Serial N°:

Air – Cabin Ventilation	1-34-584-630	**P783462**	1
F/W Separator Cartridge	162000080877	**P551425**	1
Hydraulic Cartridge	192200280705	**P764554**	1
Hydraulic Spin-on – Duramax	1-32-575-302	**P164378**	1
Lube Spin-on Full Flow	87660441	**P502433**	1

Description	OE Number	Donaldson	Qty	Note / or Serial Nbr

CASE-IH (CNH GLOBAL)
1195
w/ Engine :
(144 kW - 196 hp) - (03/06 =>)
Serial N°:

Air – Cabin Ventilation	1-34-584-630	**P783462**	1	
F/W Separator Cartridge	162000080921	**P551425**	1	
Hydraulic Cartridge	192200280705	**P764554**	1	
Hydraulic Spin-on – Duramax	1-32-575-302	**P164378**	1	
Lube Spin-on Full Flow	162000070762	**P502433**	1	

CX Serie

CASE-IH (CNH GLOBAL)
CX 50
w/ Engine :Perkins G 2.7
(37 kW - 50 hp) - (01/98 =>)
Serial N°:

Air Primary – Radial Seal	133720A1	**P822768**	1	
Air Secondary – Radial Seal	133721A1	**P822769**	1	
Fuel Cartridge	218577A1	**P556245**	1	
Fuel In-Line	D139225	**P550974**	1	
Hydraulic Cartridge	242232A1	**P762815**	1	
Hydraulic Cartridge	93413C1	**P550128**	1	
Lube Spin-on Full Flow	3118119R1	**P554403**	1	

CASE-IH (CNH GLOBAL)
CX 60
w/ Engine :Perkins G 2.7 T
(44 kW - 60 hp) - (01/98 =>)
Serial N°:

Air Primary – Radial Seal	133720A1	**P822768**	1	
Air Secondary – Radial Seal	133721A1	**P822769**	1	
Fuel Cartridge	218577A1	**P556245**	1	
Fuel In-Line	D139225	**P550974**	1	
Hydraulic Cartridge	242232A1	**P762815**	1	
Hydraulic Cartridge	93413C1	**P550128**	1	
Lube Spin-on Full Flow	3118119R1	**P554403**	1	

CASE-IH (CNH GLOBAL)
CX 70
w/ Engine :Perkins G 4.2
(52 kW - 71 hp) - (01/98 =>)
Serial N°:

Air Primary – Radial Seal	222421A1	**P772580**	1	
Air Secondary – Radial Seal	222422A1	**P775302**	1	
F/W Separator Spin-on	218100A1	**P550588**	1	
Fuel In-Line	D139225	**P550974**	1	
Hydraulic Cartridge	93413C1	**P550128**	1	
Hydraulic Cartridge	242232A1	**P762815**	1	
Lube Spin-on Full Flow	3118119R1	**P554403**	1	

CASE-IH (CNH GLOBAL)
CX 80
w/ Engine :Perkins G 4.0 T
(59 kW - 80 hp) - (01/98 =>)
Serial N°:

Air Primary – Radial Seal	222421A1	**P772580**	1	
Air Secondary – Radial Seal	222422A1	**P775302**	1	
F/W Separator Spin-on	218100A1	**P550588**	1	
Fuel In-Line	D139225	**P550974**	1	
Hydraulic Cartridge	93413C1	**P550128**	1	
Hydraulic Cartridge	242232A1	**P762815**	1	
Lube Spin-on Full Flow	3214797R1	**P554407**	1	

CASE-IH (CNH GLOBAL)
CX 90
w/ Engine :Perkins G 4.0 T
(66 kW - 90 hp) - (01/98 =>)
Serial N°:

Air Primary – Radial Seal	222421A1	**P772580**	1	
Air Secondary – Radial Seal	222422A1	**P775302**	1	
F/W Separator Spin-on	218100A1	**P550588**	1	
Fuel In-Line	D139225	**P550974**	1	
Hydraulic Cartridge	93413C1	**P550128**	1	
Hydraulic Cartridge	242232A1	**P762815**	1	
Lube Spin-on Full Flow	3214797R1	**P554407**	1	

CASE-IH (CNH GLOBAL)
CX 100
w/ Engine :Perkins G 4.0 T

Description	OE Number	Donaldson	Qty	Note / or Serial Nbr

(74 kW - 101 hp) - (01/98 =>)
Serial N°:

Air Primary – Radial Seal	222421A1	**P772580**	1	
Air Secondary – Radial Seal	222422A1	**P775302**	1	
F/W Separator Spin-on	218100A1	**P550588**	1	
Fuel In-Line	D139225	**P550974**	1	
Hydraulic Cartridge	242232A1	**P762815**	1	
Hydraulic Cartridge	93413C1	**P550128**	1	
Lube Spin-on Full Flow	3214797R1	**P554407**	1	

JX Serie

CASE-IH (CNH GLOBAL)
JX 55
w/ Engine :Iveco 3 Cyl. Diesel
(43 kW - 58 hp) - (11/02 =>)
Serial N°:

Air – Cabin Ventilation	87603874	**P784574**	1	
Air – Cabin Ventilation	82014790	**P784574**	1	
Air Primary – Radial Seal	47128201	**P772579**	1	
Air Secondary – Radial Seal	47128200	**P775300**	1	
Air Primary – Axial Seal	1931166	**P772565**	1	var. 199
Air Secondary – Axial Seal	1931164	**P770207**	1	var. 199
F/W Separator Spin-on	47135707	**P550588**	1	
Lube Spin-on Full Flow	47128196	**P553411**	1	=> S/N 13286

CASE-IH (CNH GLOBAL)
JX 60
w/ Engine :
(41 kW - 55 hp) - (01/04 =>)
Serial N°:

Air – Cabin Ventilation	87603874	**P784574**	1	
Air Primary – Axial Seal	1930536	**P772565**	1	var. 199
Air Secondary – Axial Seal	1930537	**P770207**	1	var. 199
Air Primary – Radial Seal	1930587	**P772579**	1	
Air Secondary – Radial Seal	1930588	**P775300**	1	
F/W Separator Spin-on	47135707	**P550588**	1	

w/ Engine : Tier III
(41 kW - 55 hp) - (12/08 =>)
Serial N°: Z8XXXXXX =>

Air – Cabin Ventilation	87603874	**P784574**	1	
Air Primary – Radial Seal	47137832	**P772580**	1	
Air Secondary – Radial Seal	5080445	**P775302**	1	
Hydraulic Spin-on	47131195	**P765662**	1	

w/ Engine :Iveco
(41 kW - 55 hp) - (01/06 =>)
Serial N°:

Air – Cabin Ventilation	87603874	**P784574**	1	
Air Primary – Radial Seal	5080756	**P772579**	1	
Air Secondary – Radial Seal	5080755	**P775300**	1	
F/W Separator Spin-on	47135707	**P550588**	1	

CASE-IH (CNH GLOBAL)
JX 60 STRADDLE MOUNT
w/ Engine :Case 8035.05D.939
(43 kW - 59 hp) - (01/06 =>)
Serial N°:

Air Primary – Radial Seal	5080756	**P772579**	1	
Air Secondary – Radial Seal	5080755	**P775300**	1	
F/W Separator Spin-on	47135707	**P550588**	1	

CASE-IH (CNH GLOBAL)
JX 65
w/ Engine :Iveco 3 Cyl. Diesel
(48 kW - 65 hp) - (11/02 =>)
Serial N°:

Air – Cabin Ventilation	82014790	**P784574**	1	
Air – Cabin Ventilation	87603874	**P784574**	1	
Air Primary – Radial Seal	47128201	**P772579**	1	
Air Secondary – Radial Seal	47128200	**P775300**	1	
Air Primary – Axial Seal	1931166	**P772565**	1	var. 199
Air Secondary – Axial Seal	1931164	**P770207**	1	var. 199
F/W Separator Spin-on	47135707	**P550588**	1	
Lube Spin-on Full Flow	47128196	**P553411**	1	=> S/N 13286

CASE-IH (CNH GLOBAL)
JX 70
w/ Engine :
(46 kW - 62 hp) - (01/04 =>)

Description	OE Number	Donaldson	Qty	Note / or Serial Nbr
Serial N°:				
Air – Cabin Ventilation	87603874	**P784574**	1	
Air Primary – Radial Seal	1930587	**P772579**	1	
Air Secondary – Radial Seal	1930588	**P775300**	1	
F/W Separator Spin-on	47135707	**P550588**	1	
(46 kW - 62 hp) - (01/06 =>)				
Serial N°:				
Air – Cabin Ventilation	87603874	**P784574**	1	
Air Primary – Radial Seal	47132345	**P828889**	1	
Air Secondary – Radial Seal	47132347	**P829333**	1	
F/W Separator Spin-on	47135707	**P550588**	1	
w/ Engine :	**Tier III**			
(46 kW - 62 hp) - (12/08 =>)				
Serial N°: Z8XXXXXX =>				
Air – Cabin Ventilation	87603874	**P784574**	1	
Air Primary – Radial Seal	47137832	**P772580**	1	
Air Secondary – Radial Seal	5080445	**P775302**	1	
Hydraulic Spin-on	47131195	**P765662**	1	

CASE-IH (CNH GLOBAL)
JX 70 STRADDLE MOUNT

w/ Engine :Case **8035.25C.939**

(51 kW - 69 hp) - (01/06 =>)

Serial N°:

Description	OE Number	Donaldson	Qty	Note / or Serial Nbr
Air Primary – Radial Seal	47137832	**P772580**	1	
Air Secondary – Radial Seal	5080445	**P775302**	1	
F/W Separator Spin-on	47135707	**P550588**	1	

CASE-IH (CNH GLOBAL)
JX 70U

w/ Engine :

(50 kW - 68 hp) - (05/02 =>)

Serial N°:

Description	OE Number	Donaldson	Qty	Note / or Serial Nbr
Air – Cabin Ventilation	47128198	**P784574**	2	
Air Primary – Radial Seal	47128201	**P772579**	1	
Air Secondary – Radial Seal	47128200	**P775300**	1	
Air Primary – Axial Seal	1931166	**P772565**	1	var. 199
Air Secondary – Axial Seal	1931164	**P770207**	1	var. 199
F/W Separator Spin-on	47135707	**P550588**	1	
Hydraulic Cartridge	47128208	**P169797**	1	
Hydraulic Spin-on	1931162	**P764638**	1	
Lube Spin-on Full Flow	47128196	**P553411**	1	

CASE-IH (CNH GLOBAL)
JX 75

w/ Engine :Iveco **4 Cyl. Diesel**

(55 kW - 75 hp) - (11/02 =>)

Serial N°:

Description	OE Number	Donaldson	Qty	Note / or Serial Nbr
Air – Cabin Ventilation	82014790	**P784574**	1	
Air – Cabin Ventilation	87603874	**P784574**	1	
Air Primary – Radial Seal	47128201	**P772579**	1	
Air Secondary – Radial Seal	47128200	**P775300**	1	
Air Primary – Axial Seal	1931166	**P772565**	1	var. 199
Air Secondary – Axial Seal	1931164	**P770207**	1	var. 199
F/W Separator Spin-on	47135707	**P550588**	1	
Lube Spin-on Full Flow	47128196	**P553411**	1	=> S/N 13286

CASE-IH (CNH GLOBAL)
JX 80

w/ Engine :

(53 kW - 72 hp) - (01/04 =>)

Serial N°:

Description	OE Number	Donaldson	Qty	Note / or Serial Nbr
Air – Cabin Ventilation	87603874	**P784574**	1	
Air Primary – Axial Seal	1930536	**P772565**	1	var. 199
Air Secondary – Axial Seal	1930537	**P770207**	1	var. 199
Air Primary – Radial Seal	1930587	**P772579**	1	
Air Secondary – Radial Seal	1930588	**P775300**	1	
F/W Separator Spin-on	47135707	**P550588**	1	
w/ Engine :	**Tier III**			
(53 kW - 72 hp) - (12/08 =>)				
Serial N°: Z8XXXXXX =>				
Air – Cabin Ventilation	87603874	**P784574**	1	
Air Primary – Radial Seal	47137832	**P772580**	1	
Air Secondary – Radial Seal	5080445	**P775302**	1	
Hydraulic Spin-on	47131195	**P765662**	1	
w/ Engine :Iveco				
(53 kW - 72 hp) - (01/06 =>)				
Serial N°:				
Air – Cabin Ventilation	87603874	**P784574**	1	
Air Primary – Radial Seal	5080756	**P772579**	1	
Air Secondary – Radial Seal	5080755	**P775300**	1	
F/W Separator Spin-on	47135707	**P550588**	1	

CASE-IH (CNH GLOBAL)
JX 80 STRADDLE MOUNT

w/ Engine :Case **8045.05R.939**

(59 kW - 80 hp) - (01/06 =>)

Serial N°:

Description	OE Number	Donaldson	Qty	Note / or Serial Nbr
Air Primary – Radial Seal	5080756	**P772579**	1	
Air Secondary – Radial Seal	5080755	**P775300**	1	
F/W Separator Spin-on	47135707	**P550588**	1	

CASE-IH (CNH GLOBAL)
JX 80U

w/ Engine :Iveco **4 Cyl. Diesel**

(55 kW - 74 hp) - (05/02 =>)

Serial N°:

Description	OE Number	Donaldson	Qty	Note / or Serial Nbr
Air – Cabin Ventilation	47128198	**P784574**	2	
Air Primary – Radial Seal	47128201	**P772579**	1	
Air Secondary – Radial Seal	47128200	**P775300**	1	
Air Primary – Axial Seal	1931166	**P772565**	1	var. 199
Air Secondary – Axial Seal	1931164	**P770207**	1	var. 199
F/W Separator Spin-on	47135707	**P550588**	1	
Hydraulic Cartridge	47128208	**P169797**	1	
Hydraulic Spin-on	1931162	**P764638**	1	
Lube Spin-on Full Flow	47128196	**P553411**	1	

CASE-IH (CNH GLOBAL)
JX 85

w/ Engine :Iveco **4 Cyl. Diesel**

(63 kW - 85 hp) - (11/02 =>)

Serial N°:

Description	OE Number	Donaldson	Qty	Note / or Serial Nbr
Air – Cabin Ventilation	82014790	**P784574**	1	
Air – Cabin Ventilation	87603874	**P784574**	1	
Air Primary – Radial Seal	47128201	**P772579**	1	
Air Secondary – Radial Seal	47128200	**P775300**	1	
Air Primary – Axial Seal	1931166	**P772565**	1	var. 199
Air Secondary – Axial Seal	1931164	**P770207**	1	var. 199
F/W Separator Spin-on	47135707	**P550588**	1	
Lube Spin-on Full Flow	47128196	**P553411**	1	=> S/N 13286

CASE-IH (CNH GLOBAL)
JX 90

w/ Engine :

(61 kW - 82 hp) - (01/04 =>)

Serial N°:

Description	OE Number	Donaldson	Qty	Note / or Serial Nbr
Air – Cabin Ventilation	87603874	**P784574**	1	
Air Primary – Radial Seal	5080756	**P772579**	1	
Air Secondary – Radial Seal	5080755	**P775300**	1	
F/W Separator Spin-on	47135707	**P550588**	1	
(61 kW - 82 hp) - (01/06 =>)				
Serial N°:				
Air – Cabin Ventilation	87603874	**P784574**	1	
Air Primary – Radial Seal	47132345	**P828889**	1	
Air Secondary – Radial Seal	47132347	**P829333**	1	
F/W Separator Spin-on	47135707	**P550588**	1	
w/ Engine :	**Tier III**			
(61 kW - 82 hp) - (01/07 =>)				
Serial N°: Z7XXXXXXX =>				
Air – Cabin Ventilation	87603874	**P784574**	1	
Air Primary – Radial Seal	47137832	**P772580**	1	
Air Secondary – Radial Seal	5080445	**P775302**	1	
Hydraulic Spin-on	47131195	**P765662**	1	

CASE-IH (CNH GLOBAL)
JX 90 STRADDLE MOUNT

w/ Engine :Case **8045.25.939**

(65 kW - 89 hp) - (01/06 =>)

Serial N°:

Description	OE Number	Donaldson	Qty	Note / or Serial Nbr
Air Primary – Radial Seal	47137832	**P772580**	1	
Air Secondary – Radial Seal	5080445	**P775302**	1	
F/W Separator Spin-on	47135707	**P550588**	1	

CASE-IH (CNH GLOBAL)
JX 90U

w/ Engine :

(63 kW - 84 hp) - (05/02 =>)

Description	OE Number	Donaldson	Qty	Note / or Serial Nbr
Serial N°:				
Air – Cabin Ventilation	47128198	**P784574**	2	
Air Primary – Radial Seal	76094056	**P772580**	1	
Air Secondary – Radial Seal	76094057	**P775302**	1	
Air Primary – Axial Seal	1931168	**P778702**	1	var. 199
Air Secondary – Axial Seal	1931169	**P775457**	1	var. 199
F/W Separator Spin-on	47135707	**P550588**	1	
Hydraulic Cartridge	47128208	**P169797**	1	
Hydraulic Spin-on	1931162	**P764638**	1	
Lube Spin-on Full Flow	47128196	**P553411**	1	

CASE-IH (CNH GLOBAL)
JX 95

w/ Engine :

(67 kW - 90 hp) - (01/06 =>)

Serial N°:

Air – Cabin Ventilation	87603874	**P784574**	1	
Air Primary – Radial Seal	47132345	**P828889**	1	
Air Secondary – Radial Seal	47132347	**P829333**	1	
F/W Separator Spin-on	47135707	**P550588**	1	

w/ Engine : Tier III

(67 kW - 90 hp) - (01/04 =>)

Serial N°:

Air – Cabin Ventilation	87603874	**P784574**	1	
Air Primary – Axial Seal	1931168	**P778702**	1	var. 199
Air Secondary – Axial Seal	1931169	**P775457**	1	var. 199
Air Primary – Radial Seal	222421A1	**P772580**	1	
Air Secondary – Radial Seal	76094057	**P775302**	1	
F/W Separator Spin-on	47135707	**P550588**	1	

(67 kW - 90 hp) - (01/07 =>)

Serial N°: Z7XXXXXXX =>

Air – Cabin Ventilation	87603874	**P784574**	1	
Air Primary – Radial Seal	47137832	**P772580**	1	
Air Secondary – Radial Seal	5080445	**P775302**	1	
Hydraulic Spin-on	47131195	**P765662**	1	

w/ Engine : Iveco 4 Cyl. Diesel

(67 kW - 90 hp) - (11/02 =>)

Serial N°:

Air – Cabin Ventilation	82014790	**P784574**	1	
Air – Cabin Ventilation	87603874	**P784574**	1	
Air Primary – Radial Seal	76094056	**P772580**	1	
Air Secondary – Radial Seal	76094057	**P775302**	1	
Air Primary – Axial Seal	1931168	**P778702**	1	var. 199
Air Secondary – Axial Seal	1931169	**P775457**	1	var. 199
F/W Separator Spin-on	47135707	**P550588**	1	
Lube Spin-on Full Flow	47128196	**P553411**	1	=> S/N 13286

CASE-IH (CNH GLOBAL)
JX 95 STRADDLE MOUNT

w/ Engine : Case 8045.25.L939

(72 kW - 98 hp) - (01/06 =>)

Serial N°:

Air Primary – Radial Seal	47137832	**P772580**	1	
Air Secondary – Radial Seal	5080445	**P775302**	1	
F/W Separator Spin-on	47135707	**P550588**	1	

CASE-IH (CNH GLOBAL)
JX100U

w/ Engine :

(69 kW - 92 hp) - (05/02 =>)

Serial N°:

Air – Cabin Ventilation	47128198	**P784574**	2	
Air Primary – Radial Seal	76094056	**P772580**	1	
Air Secondary – Radial Seal	76094057	**P775302**	1	
Air Primary – Axial Seal	1931168	**P778702**	1	var. 199
Air Secondary – Axial Seal	1931169	**P775457**	1	var. 199
F/W Separator Spin-on	47135707	**P550588**	1	
Hydraulic Cartridge	47128208	**P169797**	1	
Hydraulic Spin-on	1931162	**P764638**	1	
Lube Spin-on Full Flow	47128196	**P553411**	1	

CASE-IH (CNH GLOBAL)
JX1060C

w/ Engine : Case IH 3 Cyl.

(43 kW - 57 hp) - (12/03 =>)

Serial N°:

Air Primary – Radial Seal	47135973	**P772579**	1	
Air Secondary – Radial Seal	47135976	**P775300**	1	
F/W Separator Spin-on	47135707	**P550588**	1	
Hydraulic Cartridge	47128208	**P169797**	1	
Hydraulic Spin-on	47131195	**P765662**	1	

CASE-IH (CNH GLOBAL)
JX1060V

w/ Engine :

(00 kW - 00 hp) - (05/04 =>)

Serial N°:

Air Primary – Radial Seal	47135973	**P772579**	1	
Air Secondary – Radial Seal	47135976	**P775300**	1	
F/W Separator Spin-on	47135707	**P550588**	1	
Hydraulic Cartridge	47128208	**P169797**	1	
Lube Spin-on Full Flow	87346189	**P554403**	1	

CASE-IH (CNH GLOBAL)
JX1070C

w/ Engine : Case IH 3 Cyl.

(52 kW - 70 hp) - (12/03 =>)

Serial N°:

Air Primary – Radial Seal	47135973	**P772579**	1	
Air Secondary – Radial Seal	47135976	**P775300**	1	
F/W Separator Spin-on	47135707	**P550588**	1	
Hydraulic Cartridge	47128208	**P169797**	1	
Hydraulic Spin-on	47131195	**P765662**	1	

CASE-IH (CNH GLOBAL)
JX1070N

w/ Engine :

(00 kW - 00 hp) - (05/04 =>)

Serial N°:

Air Primary – Radial Seal	47135973	**P772579**	1	
Air Secondary – Radial Seal	47135976	**P775300**	1	
F/W Separator Spin-on	47135707	**P550588**	1	
Hydraulic Cartridge	47128208	**P169797**	1	
Lube Spin-on Full Flow	87346189	**P554403**	1	

CASE-IH (CNH GLOBAL)
JX1070U

w/ Engine :

(00 kW - 00 hp) - (01/04 =>)

Serial N°:

Air – Cabin Ventilation	47128198	**P784574**	2	
Air Primary – Radial Seal	47132345	**P828889**	1	
Air Secondary – Radial Seal	47132347	**P829333**	1	
F/W Separator Cartridge	2855755	**P551425**	1	
Hydraulic Cartridge	47128208	**P169797**	1	

CASE-IH (CNH GLOBAL)
JX1070V

w/ Engine :

(00 kW - 00 hp) - (05/04 =>)

Serial N°:

Air Primary – Radial Seal	47135973	**P772579**	1	
Air Secondary – Radial Seal	47135976	**P775300**	1	
F/W Separator Spin-on	47135707	**P550588**	1	
Hydraulic Cartridge	47128208	**P169797**	1	
Lube Spin-on Full Flow	87346189	**P554403**	1	

CASE-IH (CNH GLOBAL)
JX1075C

w/ Engine : Case IH 3 Cyl.

(56 kW - 75 hp) - (12/03 =>)

Serial N°:

Air Primary – Radial Seal	47135973	**P772579**	1	
Air Secondary – Radial Seal	47135976	**P775300**	1	
F/W Separator Spin-on	47135707	**P550588**	1	
Hydraulic Cartridge	47128208	**P169797**	1	
Hydraulic Spin-on	47131195	**P765662**	1	

CASE-IH (CNH GLOBAL)
JX1075N

w/ Engine :

(00 kW - 00 hp) - (05/04 =>)

Serial N°:

Air Primary – Radial Seal	47135973	**P772579**	1	
Air Secondary – Radial Seal	47135976	**P775300**	1	
F/W Separator Spin-on	47135707	**P550588**	1	
Hydraulic Cartridge	47128208	**P169797**	1	
Lube Spin-on Full Flow	87346189	**P554403**	1	

CASE-IH (CNH GLOBAL)
JX1075V

w/ Engine :

(00 kW - 00 hp) - (05/04 =>)

Description	OE Number	Donaldson	Qty	Note / or Serial Nbr
Serial N°:				
Air Primary – Radial Seal	47135973	**P772579**	1	
Air Secondary – Radial Seal	47135976	**P775300**	1	
F/W Separator Spin-on	47135707	**P550588**	1	
Hydraulic Cartridge	47128208	**P169797**	1	
Lube Spin-on Full Flow	87346189	**P554403**	1	

CASE-IH (CNH GLOBAL)
JX1080U
w/ Engine :
(60 kW - 80 hp) - (01/04 =>)
Serial N°:

Air – Cabin Ventilation	5196842	**P784574**	2	
Air Primary – Radial Seal	47132345	**P828889**	1	
Air Secondary – Radial Seal	47132347	**P829333**	1	
F/W Separator Cartridge	2855755	**P551425**	1	
Hydraulic Cartridge	47128208	**P169797**	1	
Hydraulic Spin-on	47131195	**P765662**	1	

CASE-IH (CNH GLOBAL)
JX1085C
w/ Engine :
(60 kW - 80 hp) - (10/05 =>)
Serial N°:

Air Primary – Radial Seal	47132343	**P828889**	1	var. 504
Air Secondary – Radial Seal	47132346	**P829333**	1	var. 504
Hydraulic Cartridge	47128208	**P169797**	1	

CASE-IH (CNH GLOBAL)
JX1090U
w/ Engine :
(67 kW - 90 hp) - (01/04 =>)
Serial N°:

Air – Cabin Ventilation	47128198	**P784574**	2	
Air Primary – Radial Seal	47132345	**P828889**	1	
Air Secondary – Radial Seal	47132347	**P829333**	1	
F/W Separator Cartridge	2855755	**P551425**	1	
Hydraulic Cartridge	47128208	**P169797**	1	

CASE-IH (CNH GLOBAL)
JX1095C
w/ Engine :
(00 kW - 00 hp) - (10/05 =>)
Serial N°:

Air Primary – Radial Seal	47132343	**P828889**	1	var. 504
Air Secondary – Radial Seal	47132346	**P829333**	1	var. 504
Hydraulic Cartridge	47128208	**P169797**	1	
Hydraulic Cartridge	5194879	**P761387**	1	

CASE-IH (CNH GLOBAL)
JX1095N
w/ Engine :
(00 kW - 00 hp) - (12/04 =>)
Serial N°:

Air Primary – Axial Seal	1931027	**P772553**	1	
Air Secondary – Axial Seal	1909117	**P127787**	1	
F/W Separator Spin-on	47135707	**P550588**	1	
Hydraulic Cartridge	47128208	**P169797**	1	

CASE-IH (CNH GLOBAL)
JX1095V
w/ Engine :
(00 kW - 00 hp) - (12/04 =>)
Serial N°:

Air Primary – Axial Seal	1931027	**P772553**	1	
Air Secondary – Axial Seal	1909117	**P127787**	1	
F/W Separator Spin-on	47135707	**P550588**	1	
Hydraulic Cartridge	47128208	**P169797**	1	

CASE-IH (CNH GLOBAL)
JX1100U
w/ Engine :
(00 kW - 00 hp) - (01/04 =>)
Serial N°:

Air – Cabin Ventilation	47128198	**P784574**	2	
Air Primary – Radial Seal	47132345	**P828889**	1	
Air Secondary – Radial Seal	47132347	**P829333**	1	
F/W Separator Cartridge	2855755	**P551425**	1	
Hydraulic Cartridge	47128208	**P169797**	1	

JXU Serie

Description	OE Number	Donaldson	Qty	Note / or Serial Nbr

CASE-IH (CNH GLOBAL)
JXU 75
w/ Engine :
(56 kW - 76 hp) - (01/08 =>)
Serial N°:

Air – Cabin Ventilation	47128151	**P784574**	2	
Air Primary – Powercore	87356351	**P608533**	1	
Air Secondary – Powercore	87356353	**P600975**	1	
Hydraulic Cartridge	47128208	**P169797**	1	

CASE-IH (CNH GLOBAL)
JXU 85
w/ Engine :
(63 kW - 86 hp) - (01/08 =>)
Serial N°:

Air – Cabin Ventilation	47128151	**P784574**	2	
Air Primary – Powercore	87356351	**P608533**	1	
Air Secondary – Powercore	87356353	**P600975**	1	
Hydraulic Cartridge	47128208	**P169797**	1	

CASE-IH (CNH GLOBAL)
JXU 95
w/ Engine :
(71 kW - 97 hp) - (01/08 =>)
Serial N°:

Air – Cabin Ventilation	47128151	**P784574**	2	
Air Primary – Powercore	87356351	**P608533**	1	
Air Secondary – Powercore	87356353	**P600975**	1	
Hydraulic Cartridge	47128208	**P169797**	1	

CASE-IH (CNH GLOBAL)
JXU105
w/ Engine :
(78 kW - 106 hp) - (01/08 =>)
Serial N°:

Air – Cabin Ventilation	47128151	**P784574**	2	
Air Primary – Powercore	87356351	**P608533**	1	
Air Secondary – Powercore	87356353	**P600975**	1	
Hydraulic Cartridge	47128208	**P169797**	1	

CASE-IH (CNH GLOBAL)
JXU115
w/ Engine : Case
(83 kW - 113 hp) - (01/10 =>)
Serial N°:

Air – Cabin Ventilation	47128151	**P784574**	2	
Air Primary – Powercore	87356351	**P608533**	1	
Air Secondary – Powercore	87356353	**P600975**	1	
Hydraulic Cartridge	47128208	**P169797**	1	

Magnum MX-Serie

CASE-IH (CNH GLOBAL)
180
w/ Engine : Cummins 6T-830
(132 kW - 180 hp) - (01/99 =>)
Serial N°: => JJA0105000

Air Primary – Radial Seal	294292A1	**P786568**	1	
Air Secondary – Radial Seal	294293A1	**P786843**	1	
Coolant Spin-on	A77544	**P554071**	1	
F/W Separator Spin-on	J925274	**P551329**	1	
Fuel In-Line	194199A1	**P551770**	1	
Fuel Spin-on Secondary	J903640	**P550440**	1	
Hydraulic Spin-on – Duramax	277311A1	**P170949**	1	
Lube Spin-on Combination	J919562	**P553548**	1	
Serial N°: JJA0105000 =>				
Air Primary – Radial Seal	294292A1	**P786568**	1	
Air Secondary – Radial Seal	294293A1	**P786843**	1	
Coolant Spin-on	A77544	**P554071**	1	
F/W Separator Spin-on	J930942	**P551329**	1	
Fuel In-Line	194199A1	**P551770**	1	
Fuel Spin-on Secondary	J931063	**P550440**	1	
Hydraulic Spin-on – Duramax	294721A1	**P164381**	1	
Hydraulic Spin-on – Duramax	277311A1	**P170949**	1	
Lube Spin-on Combination	J919562	**P553548**	1	

CASE-IH (CNH GLOBAL)
200
w/ Engine : Cummins 6TA-830
(150 kW - 205 hp) - (01/99 =>)

Description	OE Number	Donaldson	Qty	Note / or Serial Nbr
Serial N°: => JJA0105000				
Air Primary – Radial Seal	294292A1	**P786568**	1	
Air Secondary – Radial Seal	294293A1	**P786843**	1	
Coolant Spin-on	A77544	**P554071**	1	
F/W Separator Spin-on	J925274	**P551329**	1	
Fuel In-Line	194199A1	**P551770**	1	
Fuel Spin-on Secondary	J903640	**P550440**	1	
Hydraulic Spin-on – Duramax	277311A1	**P170949**	1	
Lube Spin-on Combination	J919562	**P553548**	1	
Serial N°: JJA0105000 =>				
Air Primary – Radial Seal	294292A1	**P786568**	1	
Air Secondary – Radial Seal	294293A1	**P786843**	1	
Coolant Spin-on	A77544	**P554071**	1	
F/W Separator Spin-on	J930942	**P551329**	1	
Fuel In-Line	194199A1	**P551770**	1	
Fuel Spin-on Secondary	J931063	**P550440**	1	
Hydraulic Spin-on – Duramax	294721A1	**P164381**	1	
Hydraulic Spin-on – Duramax	277311A1	**P170949**	1	
Lube Spin-on Combination	J919562	**P553548**	1	

CASE-IH (CNH GLOBAL)
210
w/ Engine : Cummins 6C8.3
(157 kW - 210 hp) - (01/02 =>)
Serial N°:

Air Primary – Radial Seal	294292A1	**P786568**	1	
Air Secondary – Radial Seal	294293A1	**P786843**	1	
Coolant Spin-on	J100304	**P552071**	1	
F/W Separator Spin-on	J930942	**P551329**	1	
Fuel Spin-on Secondary	J931063	**P550440**	1	
Hydraulic Spin-on – Duramax	402652A1	**P177047**	1	
Hydraulic Spin-on – Duramax	277311A1	**P170949**	1	
Lube Spin-on Combination	J919562	**P553548**	1	

CASE-IH (CNH GLOBAL)
220
w/ Engine : Cummins 6T-830
(165 kW - 225 hp) - (01/99 =>)
Serial N°: => JJA0105000

Air Primary – Radial Seal	294292A1	**P786568**	1	
Air Secondary – Radial Seal	294293A1	**P786843**	1	
Coolant Spin-on	A77544	**P554071**	1	
F/W Separator Spin-on	J925274	**P551329**	1	
Fuel In-Line	194199A1	**P551770**	1	
Fuel Spin-on Secondary	J903640	**P550440**	1	
Hydraulic Spin-on – Duramax	277311A1	**P170949**	1	
Lube Spin-on Combination	J919562	**P553548**	1	

w/ Engine : Cummins 6TA-830
(165 kW - 225 hp) - (01/99 =>)
Serial N°: JJA0105000 =>

Air Primary – Radial Seal	294292A1	**P786568**	1	
Air Secondary – Radial Seal	294293A1	**P786843**	1	
Coolant Spin-on	A77544	**P554071**	1	
F/W Separator Spin-on	J930942	**P551329**	1	
Fuel In-Line	194199A1	**P551770**	1	
Fuel Spin-on Secondary	J931063	**P550440**	1	
Hydraulic Spin-on – Duramax	294721A1	**P164381**	1	
Hydraulic Spin-on – Duramax	277311A1	**P170949**	1	
Lube Spin-on Combination	J919562	**P553548**	1	

CASE-IH (CNH GLOBAL)
230
w/ Engine : Cummins 6C8.3
(172 kW - 234 hp) - (01/02 =>)
Serial N°:

Air Primary – Radial Seal	294292A1	**P786568**	1	
Air Secondary – Radial Seal	294293A1	**P786843**	1	
Coolant Spin-on	J100304	**P552071**	1	
F/W Separator Spin-on	J930942	**P551329**	1	
Fuel Spin-on Secondary	J931063	**P550440**	1	
Hydraulic Spin-on – Duramax	402652A1	**P177047**	1	
Hydraulic Spin-on – Duramax	277311A1	**P170949**	1	
Lube Spin-on Combination	J919562	**P553548**	1	

CASE-IH (CNH GLOBAL)
240
w/ Engine : Cummins 6TA-830
(181 kW - 247 hp) - (01/99 =>)
Serial N°: => JJA0105000

Description	OE Number	Donaldson	Qty	Note / or Serial Nbr
Air Primary – Radial Seal	294292A1	**P786568**	1	
Air Secondary – Radial Seal	294293A1	**P786843**	1	
Coolant Spin-on	A77544	**P554071**	1	
F/W Separator Spin-on	J925274	**P551329**	1	
Fuel In-Line	194199A1	**P551770**	1	
Fuel Spin-on Secondary	J903640	**P550440**	1	
Hydraulic Spin-on – Duramax	277311A1	**P170949**	1	
Lube Spin-on Combination	J919562	**P553548**	1	
Serial N°: JJA0105000 =>				
Air Primary – Radial Seal	294292A1	**P786568**	1	
Air Secondary – Radial Seal	294293A1	**P786843**	1	
Coolant Spin-on	A77544	**P554071**	1	
F/W Separator Spin-on	J329289	**P551000**	1	
Fuel In-Line	194199A1	**P551770**	1	
Hydraulic Spin-on – Duramax	294721A1	**P164381**	1	
Hydraulic Spin-on – Duramax	277311A1	**P170949**	1	
Lube Spin-on Combination	J919562	**P553548**	1	

CASE-IH (CNH GLOBAL)
255
w/ Engine : Cummins
(185 kW - 248 hp) - (01/02 =>)
Serial N°:

Air Primary – Radial Seal	294292A1	**P786568**	1	
Air Secondary – Radial Seal	294293A1	**P786843**	1	
Coolant Spin-on	J100304	**P552071**	1	
F/W Separator Spin-on	J329289	**P551000**	1	
Hydraulic Spin-on – Duramax	277311A1	**P170949**	1	
Hydraulic Spin-on – Duramax	402652A1	**P177047**	1	
Lube Spin-on Combination	J919562	**P553548**	1	

CASE-IH (CNH GLOBAL)
270
w/ Engine : Cummins 6TA-830
(205 kW - 280 hp) - (01/99 =>)
Serial N°: => JJA0105000

Air Primary – Radial Seal	294292A1	**P786568**	1	
Air Secondary – Radial Seal	294293A1	**P786843**	1	
Coolant Spin-on	A77544	**P554071**	1	
F/W Separator Spin-on	J800394	**P551122**	1	
Fuel In-Line	194199A1	**P551770**	1	
Hydraulic Spin-on – Duramax	277311A1	**P170949**	1	
Lube Spin-on Combination	J919562	**P553548**	1	
Serial N°: JJA0105000 =>				
Air Primary – Radial Seal	294292A1	**P786568**	1	
Air Secondary – Radial Seal	294293A1	**P786843**	1	
Coolant Spin-on	A77544	**P554071**	1	
F/W Separator Spin-on	J329289	**P551000**	1	
Fuel In-Line	194199A1	**P551770**	1	
Hydraulic Spin-on – Duramax	294721A1	**P164381**	1	
Hydraulic Spin-on – Duramax	277311A1	**P170949**	1	
Hydraulic Spin-on – Duramax	402652A1	**P177047**	1	
Lube Spin-on Combination	J919562	**P553548**	1	

CASE-IH (CNH GLOBAL)
285
w/ Engine : Cummins
(211 kW - 287 hp) - (01/02 =>)
Serial N°:

Air Primary – Radial Seal	294292A1	**P786568**	1	
Air Secondary – Radial Seal	294293A1	**P786843**	1	
Coolant Spin-on	J100304	**P552071**	1	
F/W Separator Spin-on	J329289	**P551000**	1	
Fuel In-Line	194199A1	**P551770**	1	
Hydraulic Spin-on – Duramax	402652A1	**P177047**	1	
Hydraulic Spin-on – Duramax	277311A1	**P170949**	1	
Lube Spin-on Combination	J919562	**P553548**	1	

Magnum Serie

CASE-IH (CNH GLOBAL)
225
w/ Engine : Case IH
(165 kW - 224 hp) - (01/06 =>)

Description	OE Number	Donaldson	Qty	Note / or Serial Nbr
Serial N°:				
Coolant Spin-on	J100304	**P552071**	1	
F/W Separator Spin-on	87356193	**P550848**	1	
Fuel Filter Primary	87360565	**P550774**	1	
Hydraulic Spin-on – Duramax	402652A1	**P177047**	1	
Hydraulic Spin-on – Duramax	277311A1	**P170949**	1	
Lube Spin-on Combination	87349575	**P553548**	1	

CASE-IH (CNH GLOBAL)
250
w/ Engine : Case IH

(185 kW - 251 hp) - (01/06 =>)

Serial N°:

Coolant Spin-on	J100304	**P552071**	1
F/W Separator Spin-on	87356193	**P550848**	1
Fuel Filter Primary	87360565	**P550774**	1
Hydraulic Spin-on – Duramax	277311A1	**P170949**	1
Hydraulic Spin-on – Duramax	402652A1	**P177047**	1
Lube Spin-on Combination	87349575	**P553548**	1

CASE-IH (CNH GLOBAL)
255
w/ Engine : Case IH

(190 kW - 255 hp) - (01/06 =>)

Serial N°:

Coolant Spin-on	J100304	**P552071**	1
F/W Separator Spin-on	J930942	**P551329**	1
Fuel Spin-on Secondary	J931063	**P550440**	1
Hydraulic Spin-on – Duramax	402652A1	**P177047**	1
Hydraulic Spin-on – Duramax	277311A1	**P170949**	1
Lube Spin-on Combination	J919562	**P553548**	1

CASE-IH (CNH GLOBAL)
280
w/ Engine : Case IH

(205 kW - 279 hp) - (01/06 =>)

Serial N°:

Coolant Spin-on	J100304	**P552071**	1
F/W Separator Spin-on	87356193	**P550848**	1
Fuel Filter Primary	87360565	**P550774**	1
Hydraulic Spin-on – Duramax	402652A1	**P177047**	1
Hydraulic Spin-on – Duramax	277311A1	**P170949**	1
Lube Spin-on Combination	87349575	**P553548**	1

CASE-IH (CNH GLOBAL)
310
w/ Engine : Case IH

(227 kW - 309 hp) - (01/06 =>)

Serial N°:

Coolant Spin-on	J100304	**P552071**	1
F/W Separator Spin-on	87356193	**P550848**	1
Fuel Filter Primary	87360565	**P550774**	1
Hydraulic Spin-on – Duramax	277311A1	**P170949**	1
Hydraulic Spin-on – Duramax	402652A1	**P177047**	1
Lube Spin-on Combination	87349575	**P553548**	1

CASE-IH (CNH GLOBAL)
335
w/ Engine : Case IH

(246 kW - 335 hp) - (01/06 =>)

Serial N°:

Coolant Spin-on	J100304	**P552071**	1
F/W Separator Spin-on	87356193	**P550848**	1
Fuel Filter Primary	87360565	**P550774**	1
Hydraulic Spin-on – Duramax	402652A1	**P177047**	1
Hydraulic Spin-on – Duramax	277311A1	**P170949**	1
Lube Spin-on Combination	87349575	**P553548**	1

MX Serie

CASE-IH (CNH GLOBAL)
MX 80C
w/ Engine : Perkins 1004.40 T

(62 kW - 84 hp) - (01/98 =>)

Serial N°:

Air Primary – Radial Seal	222421A1	**P772580**	1
Air Secondary – Radial Seal	222422A1	**P775302**	1
F/W Separator Spin-on	218100A1	**P550588**	1
Fuel In-Line	D139225	**P550974**	1
Hydraulic Spin-on	1976934C5	**P560653**	1
Lube Spin-on Full Flow	3214797R1	**P554407**	1

CASE-IH (CNH GLOBAL)
MX 90C
w/ Engine : Perkins 1004.40 TW

(66 kW - 90 hp) - (01/98 =>)

Serial N°:

Air Primary – Radial Seal	222421A1	**P772580**	1
Air Secondary – Radial Seal	222422A1	**P775302**	1
F/W Separator Spin-on	218100A1	**P550588**	1
Fuel In-Line	D139225	**P550974**	1
Hydraulic Spin-on	1976934C5	**P560653**	1
Lube Spin-on Full Flow	3214797R1	**P554407**	1

CASE-IH (CNH GLOBAL)
MX100
w/ Engine : Cummins 6T-590

(74 kW - 101 hp) - (01/97 => 12/99)

Serial N°:

Air Primary – Radial Seal	187471A1	**P781678**	1
Air Secondary – Radial Seal	187472A1	**P780523**	1
F/W Separator Spin-on	J931062	**P550248**	2
Fuel In-Line	D139225	**P550974**	1
Hydraulic Spin-on	1976934C5	**P560653**	1
Lube Spin-on Full Flow	J934430	**P558615**	1

CASE-IH (CNH GLOBAL)
MX100C
w/ Engine : Perkins 1004.40 TW

(75 kW - 102 hp) - (01/98 =>12/99)

Serial N°:

Air Primary – Radial Seal	222421A1	**P772580**	1
Air Secondary – Radial Seal	222422A1	**P775302**	1
F/W Separator Spin-on	218100A1	**P550588**	1
Fuel In-Line	D139225	**P550974**	1
Hydraulic Spin-on	1976934C5	**P560653**	1
Lube Spin-on Full Flow	3214797R1	**P554407**	1

CASE-IH (CNH GLOBAL)
MX110
w/ Engine : Cummins 6T-590

(80 kW - 109 hp) - (01/97 => 12/99)

Serial N°:

Air Primary – Radial Seal	187471A1	**P781678**	1
Air Secondary – Radial Seal	187472A1	**P780523**	1
F/W Separator Spin-on	J931062	**P550248**	2
Fuel In-Line	D139225	**P550974**	1
Hydraulic Spin-on	1976934C5	**P560653**	1
Lube Spin-on Full Flow	J934430	**P558615**	1

CASE-IH (CNH GLOBAL)
MX120
w/ Engine : Cummins 6T-590

(88 kW - 120 hp) - (01/97 => 12/02)

Serial N°:

Air Primary – Radial Seal	187471A1	**P781678**	1
Air Secondary – Radial Seal	187472A1	**P780523**	1
F/W Separator Spin-on	J931062	**P550248**	2
Fuel In-Line	D139225	**P550974**	1
Hydraulic Spin-on	1976934C5	**P560653**	1
Lube Spin-on Full Flow	J934430	**P558615**	1

CASE-IH (CNH GLOBAL)
MX135
w/ Engine : Cummins 6T-590

(100 kW - 136 hp) - (01/97 => 12/99)

Serial N°:

Air Primary – Radial Seal	187471A1	**P781678**	1
Air Secondary – Radial Seal	187472A1	**P780523**	1
F/W Separator Spin-on	J931062	**P550248**	2
Fuel In-Line	D139225	**P550974**	1
Hydraulic Spin-on	1976934C5	**P560653**	1
Lube Spin-on Full Flow	J934430	**P558615**	1

CASE-IH (CNH GLOBAL)
MX150
w/ Engine : Cummins 6T-590

(111 kW - 151 hp) - (01/98 => 12/99)

Description	OE Number	Donaldson	Qty	Note / or Serial Nbr
Serial N°:				
Air Primary – Radial Seal	187471A1	**P781678**	1	
Air Secondary – Radial Seal	187472A1	**P780523**	1	
Coolant Spin-on	A77544	**P554071**	1	
F/W Separator Spin-on	J931062	**P550248**	2	
Fuel In-Line	D139225	**P550974**	1	
Hydraulic Spin-on	177356A1	**P165876**	1	
Lube Spin-on Full Flow	J934430	**P558615**	1	

CASE-IH (CNH GLOBAL)
MX170
w/ Engine : Cummins 6T-590

(122 kW - 166 hp) - (01/98 => 12/99)

Serial N°:				
Air Primary – Radial Seal	187471A1	**P781678**	1	
Air Secondary – Radial Seal	187472A1	**P780523**	1	
Coolant Spin-on	A77544	**P554071**	1	
F/W Separator Spin-on	J931062	**P550248**	2	
Fuel In-Line	D139225	**P550974**	1	
Hydraulic Spin-on	177356A1	**P165876**	1	
Lube Spin-on Full Flow	J934430	**P558615**	1	

CASE-IH (CNH GLOBAL)
MX180
w/ Engine : Cummins 6T-830

(134 kW - 182 hp) - (01/99 => 12/02)

Serial N°: => JJA0105000				
Air Primary – Radial Seal	294292A1	**P786568**	1	
Air Secondary – Radial Seal	294293A1	**P786843**	1	
Coolant Spin-on	A77544	**P554071**	1	
F/W Separator Spin-on	J925274	**P551329**	1	
Fuel Spin-on Secondary	A77470	**P550440**	1	+ P551329
Fuel In-Line	194199A1	**P551770**	1	
Fuel Spin-on Secondary	J903640	**P550440**	1	
Hydraulic Spin-on – Duramax	277311A1	**P170949**	1	
Lube Spin-on Combination	J919562	**P553548**	1	
Serial N°: JJA0105000 =>				
Air Primary – Radial Seal	294292A1	**P786568**	1	
Air Secondary – Radial Seal	294293A1	**P786843**	1	
Coolant Spin-on	A77544	**P554071**	1	
F/W Separator Spin-on	J930942	**P551329**	1	
Fuel Spin-on Secondary	A77470	**P550440**	1	+ P551329
Fuel In-Line	194199A1	**P551770**	1	
Fuel Spin-on Secondary	J931063	**P550440**	1	
Hydraulic Spin-on – Duramax	294721A1	**P164381**	1	
Hydraulic Spin-on – Duramax	277311A1	**P170949**	1	
Lube Spin-on Combination	J919562	**P553548**	1	

CASE-IH (CNH GLOBAL)
MX200
w/ Engine : Cummins 6T-830

(134 kW - 182 hp) - (01/99 => 12/02)

Serial N°: => JJA0105000				
Air Primary – Radial Seal	294292A1	**P786568**	1	
Air Secondary – Radial Seal	294293A1	**P786843**	1	
Coolant Spin-on	A77544	**P554071**	1	
F/W Separator Spin-on	J925274	**P551329**	1	
Fuel In-Line	194199A1	**P551770**	1	
Fuel Spin-on Secondary	J903640	**P550440**	1	
Fuel Spin-on Secondary	A77470	**P550440**	1	+ P551329
Hydraulic Spin-on – Duramax	277311A1	**P170949**	1	
Lube Spin-on Combination	J919562	**P553548**	1	
Serial N°: JJA0105000 =>				
Air Primary – Radial Seal	294292A1	**P786568**	1	
Air Secondary – Radial Seal	294293A1	**P786843**	1	
Coolant Spin-on	A77544	**P554071**	1	
F/W Separator Spin-on	J930942	**P551329**	1	
Fuel In-Line	194199A1	**P551770**	1	
Fuel Spin-on Secondary	J931063	**P550440**	1	
Fuel Spin-on Secondary	A77470	**P550440**	1	+ P551329
Hydraulic Spin-on – Duramax	294721A1	**P164381**	1	
Hydraulic Spin-on – Duramax	277311A1	**P170949**	1	
Lube Spin-on Combination	J919562	**P553548**	1	

CASE-IH (CNH GLOBAL)
MX210
w/ Engine : Cummins 6C8.3

(00 kW - 00 hp) - (01/02 => 12/05)

Serial N°:				
Air Primary – Radial Seal	294292A1	**P786568**	1	
Air Secondary – Radial Seal	294293A1	**P786843**	1	
Coolant Spin-on	J100304	**P552071**	1	
F/W Separator Spin-on	J930942	**P551329**	1	
Fuel In-Line	194199A1	**P551770**	1	
Fuel Spin-on Secondary	J931063	**P550440**	1	
Fuel Spin-on Secondary	A77470	**P550440**	1	+ P551329
Hydraulic Spin-on – Duramax	402652A1	**P177047**	1	
Hydraulic Spin-on – Duramax	277311A1	**P170949**	1	
Lube Spin-on Combination	J919562	**P553548**	1	

CASE-IH (CNH GLOBAL)
MX220
w/ Engine : Cummins 6C8.3

(00 kW - 00 hp) - (01/99 => 12/02)

Serial N°: => JJA0105000				
Air Primary – Radial Seal	294292A1	**P786568**	1	
Air Secondary – Radial Seal	294293A1	**P786843**	1	
Coolant Spin-on	A77544	**P554071**	1	
F/W Separator Spin-on	J925274	**P551329**	1	
Fuel In-Line	194199A1	**P551770**	1	
Fuel Spin-on Secondary	J903640	**P550440**	1	
Fuel Spin-on Secondary	A77470	**P550440**	1	+ P551329
Hydraulic Spin-on – Duramax	277311A1	**P170949**	1	
Lube Spin-on Combination	J919562	**P553548**	1	
Serial N°: JJA0105000 =>				
Air Primary – Radial Seal	294292A1	**P786568**	1	
Air Secondary – Radial Seal	294293A1	**P786843**	1	
Coolant Spin-on	A77544	**P554071**	1	
F/W Separator Spin-on	J930942	**P551329**	1	
Fuel In-Line	194199A1	**P551770**	1	
Fuel Spin-on Secondary	J931063	**P550440**	1	
Fuel Spin-on Secondary	A77470	**P550440**	1	+ P551329
Hydraulic Spin-on – Duramax	294721A1	**P164381**	1	
Hydraulic Spin-on – Duramax	277311A1	**P170949**	1	
Lube Spin-on Combination	J919562	**P553548**	1	

CASE-IH (CNH GLOBAL)
MX230
w/ Engine : Cummins 6C8.3

(00 kW - 00 hp) - (01/02 => 12/05)

Serial N°:				
Air Primary – Radial Seal	294292A1	**P786568**	1	
Air Secondary – Radial Seal	294293A1	**P786843**	1	
Coolant Spin-on	J100304	**P552071**	1	
F/W Separator Spin-on	J930942	**P551329**	1	
Fuel In-Line	194199A1	**P551770**	1	
Fuel Spin-on Secondary	J931063	**P550440**	1	
Fuel Spin-on Secondary	A77470	**P550440**	1	+ P551329
Hydraulic Spin-on – Duramax	402652A1	**P177047**	1	
Hydraulic Spin-on – Duramax	277311A1	**P170949**	1	
Lube Spin-on Combination	J919562	**P553548**	1	

CASE-IH (CNH GLOBAL)
MX240
w/ Engine : Cummins 6C8.3

(00 kW - 00 hp) - (01/99 => 12/02)

Serial N°: => JJA0105000				
Air Primary – Radial Seal	294292A1	**P786568**	1	
Air Secondary – Radial Seal	294293A1	**P786843**	1	
Coolant Spin-on	A77544	**P554071**	1	
F/W Separator Spin-on	J800394	**P551122**	1	
Fuel In-Line	194199A1	**P551770**	1	
Hydraulic Spin-on – Duramax	277311A1	**P170949**	1	
Lube Spin-on Combination	J919562	**P553548**	1	
Serial N°: JJA0105000 =>				
Air Primary – Radial Seal	294292A1	**P786568**	1	
Air Secondary – Radial Seal	294293A1	**P786843**	1	
Coolant Spin-on	A77544	**P554071**	1	
F/W Separator Spin-on	J329289	**P551000**	1	
Fuel In-Line	194199A1	**P551770**	1	
Hydraulic Spin-on – Duramax	277311A1	**P170949**	1	
Hydraulic Spin-on – Duramax	294721A1	**P164381**	1	
Lube Spin-on Combination	J919562	**P553548**	1	

CASE-IH (CNH GLOBAL)
MX255

Description	OE Number	Donaldson	Qty	Note / or Serial Nbr

w/ Engine :

(00 kW - 00 hp) - (01/99 => 12/02)

Serial N°:

Air Primary – Radial Seal	294292A1	**P786568**	1	
Air Secondary – Radial Seal	294293A1	**P786843**	1	
Coolant Spin-on	J100304	**P552071**	1	
F/W Separator Spin-on	J329289	**P551000**	1	
Fuel In-Line	194199A1	**P551770**	1	
Hydraulic Spin-on – Duramax	277311A1	**P170949**	1	
Hydraulic Spin-on – Duramax	402652A1	**P177047**	1	
Lube Spin-on Combination	J919562	**P553548**	1	

CASE-IH (CNH GLOBAL)
MX270

w/ Engine :

(00 kW - 00 hp) - (01/99 => 12/02)

Serial N°: JJA0105000 =>

Air Primary – Radial Seal	294292A1	**P786568**	1	
Air Secondary – Radial Seal	294293A1	**P786843**	1	
Coolant Spin-on	A77544	**P554071**	1	
F/W Separator Spin-on	J329289	**P551000**	1	
Fuel In-Line	194199A1	**P551770**	1	
Hydraulic Spin-on – Duramax	277311A1	**P170949**	1	
Hydraulic Spin-on – Duramax	294721A1	**P164381**	1	
Lube Spin-on Combination	J919562	**P553548**	1	

w/ Engine : Cummins 6C8.3

(00 kW - 00 hp) - (01/99 => 12/02)

Serial N°: => JJA0105000

Air Primary – Radial Seal	294292A1	**P786568**	1	
Air Secondary – Radial Seal	294293A1	**P786843**	1	
Coolant Spin-on	A77544	**P554071**	1	
F/W Separator Spin-on	J800394	**P551122**	1	
Fuel In-Line	194199A1	**P551770**	1	
Hydraulic Spin-on – Duramax	277311A1	**P170949**	1	
Lube Spin-on Combination	J919562	**P553548**	1	

CASE-IH (CNH GLOBAL)
MX285

w/ Engine : Cummins 6C8.3

(00 kW - 00 hp) - (01/02 => 12/05)

Serial N°:

Air Primary – Radial Seal	294292A1	**P786568**	1	
Air Secondary – Radial Seal	294293A1	**P786843**	1	
Coolant Spin-on	J100304	**P552071**	1	
F/W Separator Spin-on	J329289	**P551000**	1	
Fuel In-Line	194199A1	**P551770**	1	
Hydraulic Spin-on – Duramax	277311A1	**P170949**	1	
Hydraulic Spin-on – Duramax	402652A1	**P177047**	1	
Lube Spin-on Combination	J919562	**P553548**	1	

MXM Serie

CASE-IH (CNH GLOBAL)
MXM 120

w/ Engine : Iveco

(88 kW - 120 hp) - (06/02 =>)

Serial N°:

Air – Cabin Ventilation	87385322	**P784574**	2	
Air Primary – Axial Seal	82008606	**P606946**	1	
Air Primary – Radial Seal	82034629	**P781039**	1	
Air Secondary – Radial Seal	82034623	**P777639**	1	
F/W Separator Cartridge	87803442	**P551425**	1	5 Micron
F/W Separator Cartridge	87802927	**P551433**	1	5 Micron
F/W Separator Cartridge	87802923	**P551434**	1	30 Micron
F/W Separator Cartridge	87803445	**P551434**	1	30 Micron
Hydraulic Spin-on	1931173	**P502224**	1	
Lube Spin-on Full Flow	1931172	**P551297**	1	

CASE-IH (CNH GLOBAL)
MXM 130

w/ Engine : Iveco

(96 kW - 130 hp) - (06/02 =>)

Serial N°:

Air – Cabin Ventilation	87385322	**P784574**	2	
Air Primary – Axial Seal	82008606	**P606946**	1	
Air Primary – Radial Seal	82034629	**P781039**	1	
Air Secondary – Radial Seal	82034623	**P777639**	1	
F/W Separator Cartridge	87802927	**P551433**	1	5 Micron
F/W Separator Cartridge	87803442	**P551425**	1	5 Micron
F/W Separator Cartridge	87802923	**P551434**	1	30 Micron
F/W Separator Cartridge	87803445	**P551434**	1	30 Micron
Hydraulic Spin-on	1931173	**P502224**	1	
Lube Spin-on Full Flow	1931172	**P551297**	1	

CASE-IH (CNH GLOBAL)
MXM 140

w/ Engine : Iveco

(00 kW - 140 hp) - (06/02 =>)

Serial N°:

Air – Cabin Ventilation	87385322	**P784574**	2	
Air Primary – Axial Seal	82008606	**P606946**	1	
Air Primary – Radial Seal	82034629	**P781039**	1	
Air Secondary – Radial Seal	82034623	**P777639**	1	
F/W Separator Cartridge	87803442	**P551425**	1	5 Micron
F/W Separator Cartridge	87802927	**P551433**	1	5 Micron
F/W Separator Cartridge	87802923	**P551434**	1	30 Micron
F/W Separator Cartridge	87803445	**P551434**	1	30 Micron
Hydraulic Spin-on	1931173	**P502224**	1	
Lube Spin-on Full Flow	1931172	**P551297**	1	

CASE-IH (CNH GLOBAL)
MXM 155

w/ Engine : Iveco

(00 kW - 140 hp) - (06/02 =>)

Serial N°:

Air – Cabin Ventilation	87385322	**P784574**	2	
Air Primary – Axial Seal	82008606	**P606946**	1	
Air Primary – Radial Seal	82034629	**P781039**	1	
Air Secondary – Radial Seal	82034623	**P777639**	1	
F/W Separator Cartridge	87803442	**P551425**	1	5 Micron
F/W Separator Cartridge	87802927	**P551433**	1	5 Micron
F/W Separator Cartridge	87803445	**P551434**	1	30 Micron
F/W Separator Cartridge	87802923	**P551434**	1	30 Micron
Hydraulic Spin-on	1931173	**P502224**	1	
Lube Spin-on Full Flow	1931172	**P551297**	1	

CASE-IH (CNH GLOBAL)
MXM 175

w/ Engine : Iveco

(129 kW - 175 hp) - (06/02 =>)

Serial N°:

Air – Cabin Ventilation	87385322	**P784574**	2	
F/W Separator Cartridge	87802927	**P551433**	1	5 Micron
F/W Separator Cartridge	87803442	**P551425**	1	5 Micron
F/W Separator Cartridge	87802921	**P551425**	1	
F/W Separator Cartridge	87802923	**P551434**	1	30 Micron
F/W Separator Cartridge	87803445	**P551434**	1	30 Micron
Hydraulic Cartridge	47131183	**P763415**	1	
Hydraulic Spin-on – Duramax	47131182	**P763529**	1	
Lube Spin-on Full Flow	1931172	**P551297**	1	

CASE-IH (CNH GLOBAL)
MXM 190

w/ Engine : Iveco

(142 kW - 190 hp) - (06/02 =>)

Serial N°:

Air – Cabin Ventilation	87385322	**P784574**	2	
F/W Separator Cartridge	87802927	**P551433**	1	5 Micron
F/W Separator Cartridge	87802921	**P551425**	1	5 Micron
F/W Separator Cartridge	87803442	**P551425**	1	5 Micron
F/W Separator Cartridge	87802923	**P551434**	1	30 Micron
F/W Separator Cartridge	87803445	**P551434**	1	30 Micron
Hydraulic Cartridge	47131183	**P763415**	1	
Hydraulic Spin-on – Duramax	47131182	**P763529**	1	
Lube Spin-on Full Flow	1931172	**P551297**	1	

MXU Serie

CASE-IH (CNH GLOBAL)
MXU100

w/ Engine : CNH 4 cyl.

(74 kW - 101 hp) - (07/03 =>)

Description	OE Number	Donaldson	Qty	Note / or Serial Nbr
Serial N°:				
Air Primary – Radial Seal	82034614	**P780522**	1	A/C With Pre-filter
Air Secondary – Radial Seal	82034608	**P780523**	1	A/C With Pre-filter
F/W Separator Spin-on	87803194	**P550588**	1	
Hydraulic Cartridge	47131183	**P763415**	1	
Hydraulic Spin-on	47131180	**P763535**	1	
Hydraulic Spin-on – Duramax	47131182	**P763529**	1	
Hydraulic Spin-on	47135287	**P765704**	1	

CASE-IH (CNH GLOBAL)
MXU100 MAXXUM
w/ Engine : CNH **4 cyl.**
(74 kW - 101 hp) - (07/05 =>)
Serial N°:

Air Primary – Radial Seal	82034614	**P780522**	1	A/C With Pre-filter
Air Secondary – Radial Seal	82034608	**P780523**	1	
Hydraulic Spin-on	47131180	**P763535**	1	
Hydraulic Spin-on	47135287	**P765704**	1	

CASE-IH (CNH GLOBAL)
MXU100 Pro
w/ Engine :
(74 kW - 101 hp) - (05/06 =>)
Serial N°:

Air Secondary – Radial Seal	82034608	**P780523**	1	
F/W Separator Spin-on	87803194	**P550588**	1	
Hydraulic Cartridge	47131183	**P763415**	1	
Hydraulic Spin-on – Duramax	47131182	**P763529**	1	

CASE-IH (CNH GLOBAL)
MXU110
w/ Engine : CNH **4 cyl.**
(86 kW - 115 hp) - (07/03 =>)
Serial N°:

Air Primary – Radial Seal	82034614	**P780522**	1	A/C With Pre-filter
Air Secondary – Radial Seal	82034608	**P780523**	1	A/C With Pre-filter
Fuel Spin-on	87803200	**P550880**	1	
Hydraulic Cartridge	47131183	**P763415**	1	
Hydraulic Spin-on – Duramax	47131182	**P763529**	1	
Hydraulic Spin-on	47135287	**P765704**	1	
Hydraulic Spin-on	47131180	**P763535**	1	

CASE-IH (CNH GLOBAL)
MXU110 MAXXUM
w/ Engine : CNH **4 cyl.**
(82 kW - 112 hp) - (07/03 =>)
Serial N°:

Air Primary – Radial Seal	82034614	**P780522**	1	A/C With Pre-filter
Air Secondary – Radial Seal	82034608	**P780523**	1	
Hydraulic Spin-on	47131180	**P763535**	1	
Hydraulic Spin-on	47135287	**P765704**	1	

CASE-IH (CNH GLOBAL)
MXU110 Pro
w/ Engine :
(85 kW - 116 hp) - (05/06 =>)
Serial N°:

Air Secondary – Radial Seal	82034608	**P780523**	1	
Fuel Spin-on	84167233	**P550880**	1	
Hydraulic Cartridge	47131183	**P763415**	1	
Hydraulic Spin-on – Duramax	47131182	**P763529**	1	

CASE-IH (CNH GLOBAL)
MXU115
w/ Engine : CNH **6 cyl.**
(85 kW - 115 hp) - (07/03 =>)
Serial N°:

Air Primary – Radial Seal	82034620	**P777638**	1	
Air Secondary – Radial Seal	82034623	**P777639**	1	
Air Primary – Radial Seal	82034629	**P781039**	1	A/C with Pre-filter
F/W Separator Spin-on	87803194	**P550588**	1	
Hydraulic Cartridge	47131183	**P763415**	1	
Hydraulic Spin-on	47131180	**P763535**	1	
Hydraulic Spin-on	47135287	**P765704**	1	
Hydraulic Spin-on – Duramax	47131182	**P763529**	1	

CASE-IH (CNH GLOBAL)
MXU115 MAXXUM
w/ Engine : CNH **6 cyl.**
(85 kW - 115 hp) - (07/03 =>)
Serial N°:

Air Primary – Radial Seal	82034620	**P777638**	1	
Air Secondary – Radial Seal	82034623	**P777639**	1	
Air Primary – Radial Seal	82034629	**P781039**	1	A/C with Pre-filter
Hydraulic Spin-on	47131180	**P763535**	1	
Hydraulic Spin-on	47135287	**P765704**	1	

CASE-IH (CNH GLOBAL)
MXU115 Pro
w/ Engine :
(85 kW - 116 hp) - (05/06 =>)
Serial N°:

Air Primary – Radial Seal	82034620	**P777638**	1	
Air Secondary – Radial Seal	82034623	**P777639**	1	
F/W Separator Spin-on	87803194	**P550588**	1	
Hydraulic Cartridge	47131183	**P763415**	1	
Hydraulic Spin-on – Duramax	47131182	**P763529**	1	

CASE-IH (CNH GLOBAL)
MXU125
w/ Engine : CNH **6 cyl.**
(93 kW - 125 hp) - (07/03 =>)
Serial N°:

Air Primary – Radial Seal	82034620	**P777638**	1	
Air Secondary – Radial Seal	82034623	**P777639**	1	
Air Primary – Radial Seal	82034629	**P781039**	1	A/C with Pre-filter
Fuel Spin-on	87803200	**P550880**	1	
Hydraulic Cartridge	47131183	**P763415**	1	
Hydraulic Spin-on	47131180	**P763535**	1	
Hydraulic Spin-on	47135287	**P765704**	1	
Hydraulic Spin-on – Duramax	47131182	**P763529**	1	

CASE-IH (CNH GLOBAL)
MXU125 Pro
w/ Engine :
(92 kW - 125 hp) - (05/06 =>)
Serial N°:

Air Primary – Radial Seal	82034620	**P777638**	1	
Air Secondary – Radial Seal	82034623	**P777639**	1	
Fuel Spin-on	87803200	**P550880**	1	
Hydraulic Cartridge	47131183	**P763415**	1	
Hydraulic Spin-on – Duramax	47131182	**P763529**	1	

CASE-IH (CNH GLOBAL)
MXU130 MAXXUM
w/ Engine : CNH **6 cyl.**
(98 kW - 131 hp) - (07/05 =>)
Serial N°:

Air Primary – Radial Seal	82034620	**P777638**	1	
Air Secondary – Radial Seal	82034623	**P777639**	1	
Air Primary – Radial Seal	82034629	**P781039**	1	A/C with Pre-filter
Hydraulic Spin-on	47131180	**P763535**	1	
Hydraulic Spin-on	47135287	**P765704**	1	

CASE-IH (CNH GLOBAL)
MXU135
w/ Engine : CNH **6 cyl.**
(101 kW - 135 hp) - (07/03 =>)
Serial N°:

Air Primary – Radial Seal	82034620	**P777638**	1	
Air Secondary – Radial Seal	82034623	**P777639**	1	
Air Primary – Radial Seal	82034629	**P781039**	1	A/C with Pre-filter
Fuel Spin-on	87803200	**P550880**	1	
Hydraulic Cartridge	47131183	**P763415**	1	
Hydraulic Spin-on – Duramax	47131182	**P763529**	1	

CASE-IH (CNH GLOBAL)
MXU135 Pro
w/ Engine :
(100 kW - 136 hp) - (05/06 =>)
Serial N°:

Air Primary – Radial Seal	82034620	**P777638**	1	
Air Secondary – Radial Seal	82034623	**P777639**	1	
Fuel Spin-on	87803200	**P550880**	1	
Hydraulic Cartridge	47131183	**P763415**	1	
Hydraulic Spin-on – Duramax	47131182	**P763529**	1	

PJ/PJN/PJV Serie

CASE-IH (CNH GLOBAL)
55
w/ Engine : Perkins **1000.3 A**
(40 kW - 55 hp) - (01/02 =>)

Air Primary – Radial Seal	82034629	**P781039**	1	A/C with Pre-filter
Hydraulic Spin-on	47131180	**P763535**	1	
Hydraulic Spin-on	47135287	**P765704**	1	

Description	OE Number	Donaldson	Qty	Note / or Serial Nbr
Serial N°:				
Air Primary – Radial Seal	335196A1	**P772579**	1	
Air Secondary – Radial Seal	335197A1	**P775300**	1	
Fuel Cartridge	3044506R93	**P556245**	1	
Hydraulic Cartridge	114843A1	**P175143**	1	
Hydraulic Cartridge	324626A1	**P169447**	1	
Lube Spin-on Full Flow	1966279C1	**P550580**	1	

CASE-IH (CNH GLOBAL) 65

w/ Engine : Perkins **1000.4 A**

(48 kW - 65 hp) - (01/02 =>)

Serial N°:

Air Primary – Radial Seal	335196A1	**P772579**	1	
Air Secondary – Radial Seal	335197A1	**P775300**	1	
Fuel Cartridge	3044506R93	**P556245**	1	
Hydraulic Cartridge	114843A1	**P175143**	1	
Hydraulic Cartridge	324626A1	**P169447**	1	
Lube Spin-on Full Flow	1966279C1	**P550580**	1	

CASE-IH (CNH GLOBAL) 75

w/ Engine : Perkins **1000.4 A**

(55 kW - 75 hp) - (01/02 =>)

Serial N°:

Air Primary – Radial Seal	335196A1	**P772579**	1	
Air Secondary – Radial Seal	335197A1	**P775300**	1	
Fuel Cartridge	3044506R93	**P556245**	1	
Hydraulic Cartridge	114843A1	**P175143**	1	
Hydraulic Cartridge	324626A1	**P169447**	1	
Lube Spin-on Full Flow	1966279C1	**P550580**	1	

PUMA

CASE-IH (CNH GLOBAL) 115

w/ Engine : Case IH **6.75L Tier-3**

(85 kW - 115 hp) - (01/07 =>)

Serial N°:

Air Primary – Radial Seal	82034620	**P777638**	1	
Air Secondary – Radial Seal	82034623	**P777639**	1	
Fuel Spin-on	84167233	**P550880**	1	
Hydraulic Spin-on – Duramax	47131182	**P763529**	1	

CASE-IH (CNH GLOBAL) 125

w/ Engine : Case IH **6.75L Tier-3**

(93 kW - 125 hp) - (01/07 =>)

Serial N°:

Air Primary – Radial Seal	82034620	**P777638**	1	
Air Secondary – Radial Seal	82034623	**P777639**	1	
Fuel Spin-on	84167233	**P550880**	1	
Hydraulic Spin-on – Duramax	47131182	**P763529**	1	

(93 kW - 125 hp) - (11/09 =>)

Serial N°: Z*BL 40001 => 50000 and 60001 =>

Air Primary – Radial Seal	82028977	**P781039**	1	
Air Secondary – Radial Seal	82028151	**P777639**	1	
Fuel Spin-on	84167233	**P550880**	1	
Hydraulic Spin-on – Duramax	47131182	**P763529**	1	

CASE-IH (CNH GLOBAL) 140

w/ Engine : Case IH **6.75L Tier-3**

(104 kW - 140 hp) - (01/07 =>)

Serial N°:

Air Primary – Radial Seal	82034620	**P777638**	1	
Air Secondary – Radial Seal	82034623	**P777639**	1	
Fuel Spin-on	84167233	**P550880**	1	
Hydraulic Spin-on – Duramax	47131182	**P763529**	1	

(104 kW - 140 hp) - (11/09 =>)

Serial N°: Z*BL 40001 => 50000 and 60001 =>

Air Primary – Radial Seal	82028977	**P781039**	1	
Air Secondary – Radial Seal	82028151	**P777639**	1	
Fuel Spin-on	84167233	**P550880**	1	
Hydraulic Spin-on – Duramax	47131182	**P763529**	1	

CASE-IH (CNH GLOBAL) 155

w/ Engine : Case IH **6.75L Tier-3**

(115 kW - 155 hp) - (01/07 =>)

Serial N°:

Description	OE Number	Donaldson	Qty	Note / or Serial Nbr
Air Primary – Radial Seal	82034620	**P777638**	1	
Air Secondary – Radial Seal	82034623	**P777639**	1	
Fuel Spin-on	84167233	**P550880**	1	
Hydraulic Spin-on – Duramax	47131182	**P763529**	1	

(115 kW - 155 hp) - (11/09 =>)

Serial N°: Z*BL 40001 => 50000 and 60001 =>

Air Primary – Radial Seal	82028977	**P781039**	1	
Air Secondary – Radial Seal	82028151	**P777639**	1	
Fuel Spin-on	84167233	**P550880**	1	
Hydraulic Spin-on – Duramax	47131182	**P763529**	1	

CASE-IH (CNH GLOBAL) 165

w/ Engine : Case IH **6.75L Tier-3**

(123 kW - 165 hp) - (01/07 =>)

Serial N°:

Air Primary – Radial Seal	87517154	**P783543**	1	
Air Secondary – Radial Seal	87517153	**P783544**	1	Use X770684
Fuel Spin-on	84167233	**P550880**	1	
Hydraulic Spin-on – Duramax	47131182	**P763529**	1	

PUMA CVT

CASE-IH (CNH GLOBAL) 165 CVT

w/ Engine : Case IH

(123 kW - 167 hp) - (11/08 =>)

Serial N°:

Air Primary – Radial Seal	87517154	**P783543**	1	
Air Secondary – Radial Seal	87517153	**P783544**	1	Use X770684
Fuel Spin-on	87803200	**P550880**	1	
Hydraulic Spin-on	87707947	**P761064**	1	
Hydraulic Spin-on – Duramax	87707945	**P165569**	1	

CASE-IH (CNH GLOBAL) 180 CVT

w/ Engine : Case IH

(134 kW - 182 hp) - (11/08 =>)

Serial N°:

Air Primary – Radial Seal	87517154	**P783543**	1	
Air Secondary – Radial Seal	87517153	**P783544**	1	Use X770684
Fuel Spin-on	87803200	**P550880**	1	
Hydraulic Spin-on	87707947	**P761064**	1	
Hydraulic Spin-on – Duramax	87707945	**P165569**	1	

CASE-IH (CNH GLOBAL) 195 CVT

w/ Engine : Case IH

(145 kW - 197 hp) - (11/08 =>)

Serial N°:

Air Primary – Radial Seal	87517154	**P783543**	1	
Air Secondary – Radial Seal	87517153	**P783544**	1	Use X770684
Fuel Spin-on	87803200	**P550880**	1	
Hydraulic Spin-on	87707947	**P761064**	1	
Hydraulic Spin-on – Duramax	87707945	**P165569**	1	

CASE-IH (CNH GLOBAL) 210 CVT

w/ Engine : Case IH

(157 kW - 213 hp) - (11/08 =>)

Serial N°:

Air Primary – Radial Seal	87517154	**P783543**	1	
Air Secondary – Radial Seal	87517153	**P783544**	1	Use X770684
Fuel Spin-on	87803200	**P550880**	1	
Hydraulic Spin-on	87707947	**P761064**	1	
Hydraulic Spin-on – Duramax	87707945	**P165569**	1	

CASE-IH (CNH GLOBAL) 225 CVT

w/ Engine : Case IH

(165 kW - 224 hp) - (11/08 =>)

Serial N°:

Air Primary – Radial Seal	87517154	**P783543**	1	
Air Secondary – Radial Seal	87517153	**P783544**	1	Use X770684
Fuel Spin-on	87803200	**P550880**	1	
Hydraulic Spin-on	87707947	**P761064**	1	
Hydraulic Spin-on – Duramax	87707945	**P165569**	1	

PUMA CVX

CASE-IH (CNH GLOBAL) 165 CVX

w/ Engine : Case IH

Description	OE Number	Donaldson	Qty	Note / or Serial Nbr

(123 kW - 167 hp) - (11/08 =>)
Serial N°:

Air Primary – Radial Seal	87517154	**P783543**	1	
Air Secondary – Radial Seal	87517153	**P783544**	1	Use X770684
Fuel Spin-on	87803200	**P550880**	1	
Hydraulic Spin-on	87707947	**P761064**	1	
Hydraulic Spin-on – Duramax	87707945	**P165569**	1	

CASE-IH (CNH GLOBAL) 180 CVX
w/ Engine : Case IH
(134 kW - 182 hp) - (11/08 =>)
Serial N°:

Air Primary – Radial Seal	87517154	**P783543**	1	
Air Secondary – Radial Seal	87517153	**P783544**	1	Use X770684
Fuel Spin-on	87803200	**P550880**	1	
Hydraulic Spin-on	87707947	**P761064**	1	
Hydraulic Spin-on – Duramax	87707945	**P165569**	1	

CASE-IH (CNH GLOBAL) 195 CVX
w/ Engine : Case IH
(145 kW - 197 hp) - (11/08 =>)
Serial N°:

Air Primary – Radial Seal	87517154	**P783543**	1	
Air Secondary – Radial Seal	87517153	**P783544**	1	Use X770684
Fuel Spin-on	87803200	**P550880**	1	
Hydraulic Spin-on	87707947	**P761064**	1	
Hydraulic Spin-on – Duramax	87707945	**P165569**	1	

CASE-IH (CNH GLOBAL) 210 CVX
w/ Engine : Case IH
(157 kW - 213 hp) - (11/08 =>)
Serial N°:

Air Primary – Radial Seal	87517154	**P783543**	1	
Air Secondary – Radial Seal	87517153	**P783544**	1	Use X770684
Fuel Spin-on	87803200	**P550880**	1	
Hydraulic Spin-on	87707947	**P761064**	1	
Hydraulic Spin-on – Duramax	87707945	**P165569**	1	

CASE-IH (CNH GLOBAL) 225 CVX
w/ Engine : Case IH
(165 kW - 224 hp) - (11/08 =>)
Serial N°:

Air Primary – Radial Seal	87517154	**P783543**	1	
Air Secondary – Radial Seal	87517153	**P783544**	1	Use X770684
Fuel Spin-on	87803200	**P550880**	1	
Hydraulic Spin-on	87707947	**P761064**	1	
Hydraulic Spin-on – Duramax	87707945	**P165569**	1	

QUANTUM Serie

CASE-IH (CNH GLOBAL) 65C
w/ Engine : Case IH
(48 kW - 64 hp) - (04/08 =>)
Serial N°:

Air Primary – Radial Seal	47135973	**P772579**	1	
Air Secondary – Radial Seal	47135976	**P775300**	1	

CASE-IH (CNH GLOBAL) 65V
w/ Engine : Case IH
(48 kW - 65 hp) - (12/08 =>)
Serial N°:

Air Primary – Powercore	87356351	**P608533**	1	
Air Secondary – Powercore	87356353	**P600975**	1	
Hydraulic Cartridge	5178100	**P169797**	1	
Hydraulic Spin-on	84123428	**P765662**	1	

CASE-IH (CNH GLOBAL) 75C
w/ Engine : Case IH
(57 kW - 76 hp) - (04/08 =>)
Serial N°:

Air Primary – Radial Seal	47135973	**P772579**	1	
Air Secondary – Radial Seal	47135976	**P775300**	1	

CASE-IH (CNH GLOBAL) 75N
w/ Engine : Case IH
(57 kW - 78 hp) - (12/08 =>)

Description	OE Number	Donaldson	Qty	Note / or Serial Nbr

Serial N°:

Air Primary – Powercore	87356351	**P608533**	1	
Air Secondary – Powercore	87356353	**P600975**	1	
Hydraulic Cartridge	5178100	**P169797**	1	
Hydraulic Spin-on	84123428	**P765662**	1	

CASE-IH (CNH GLOBAL) 75V
w/ Engine : Case IH
(57 kW - 78 hp) - (12/08 =>)
Serial N°:

Air Primary – Powercore	87356351	**P608533**	1	
Air Secondary – Powercore	87356353	**P600975**	1	
Hydraulic Cartridge	5178100	**P169797**	1	
Hydraulic Spin-on	84123428	**P765662**	1	

CASE-IH (CNH GLOBAL) 85C
w/ Engine : Case IH
(65 kW - 88 hp) - (01/07 =>)
Serial N°:

Air Primary – Powercore	87356351	**P608533**	1	
Air Secondary – Powercore	87356353	**P600975**	1	

CASE-IH (CNH GLOBAL) 85N
w/ Engine : Case IH
(65 kW - 88 hp) - (12/08 =>)
Serial N°:

Air Primary – Powercore	87356351	**P608533**	1	
Air Secondary – Powercore	87356353	**P600975**	1	
Hydraulic Cartridge	5178100	**P169797**	1	
Hydraulic Spin-on	84123428	**P765662**	1	

CASE-IH (CNH GLOBAL) 85V
w/ Engine : Case IH
(65 kW - 88 hp) - (12/08 =>)
Serial N°:

Air Primary – Powercore	87356351	**P608533**	1	
Air Secondary – Powercore	87356353	**P600975**	1	
Hydraulic Cartridge	5178100	**P169797**	1	
Hydraulic Spin-on	84123428	**P765662**	1	

CASE-IH (CNH GLOBAL) 95C
w/ Engine : Case IH
(71 kW - 97 hp) - (01/07 =>)
Serial N°:

Air Primary – Powercore	87356351	**P608533**	1	
Air Secondary – Powercore	87356353	**P600975**	1	

CASE-IH (CNH GLOBAL) 95N
w/ Engine : Case IH
(71 kW - 97 hp) - (12/08 =>)
Serial N°:

Air Primary – Powercore	87356351	**P608533**	1	
Air Secondary – Powercore	87356353	**P600975**	1	
Hydraulic Cartridge	5178100	**P169797**	1	
Hydraulic Spin-on	84123428	**P765662**	1	

CASE-IH (CNH GLOBAL) 95V
w/ Engine : Case IH
(71 kW - 97 hp) - (12/08 =>)
Serial N°:

Air Primary – Powercore	87356351	**P608533**	1	
Air Secondary – Powercore	87356353	**P600975**	1	
Hydraulic Cartridge	5178100	**P169797**	1	
Hydraulic Spin-on	84123428	**P765662**	1	

STX Serie

CASE-IH (CNH GLOBAL) STX275
w/ Engine : Cummins
(205 kW - 275 hp) - (01/02 => 12/05)
Serial N°: JEE0099501 =>

Coolant Spin-on	J100304	**P552071**	1	
Fuel Box Primary	87409379	**P502392**	1	Fuel, 30 Micron
Fuel In-Line	194199A1	**P551770**	1	
Hydraulic Spin-on – Duramax	87404986	**P763529**	1	
Lube Spin-on Combination	366700A1	**P553000**	1	

Description	OE Number	Donaldson	Qty	Note / or Serial Nbr

w/ Engine : Cummins 6TAA-8304

(205 kW - 275 hp) - (01/02 => 12/05)

Serial N°:

Coolant Spin-on	A77544	**P554071**	1	
F/W Separator Spin-on	J800394	**P551122**	1	
Fuel In-Line	194199A1	**P551770**	1	
Hydraulic Spin-on	254353A1	**P764737**	1	
Hydraulic Spin-on – Duramax	1346028C1	**P164384**	1	
Lube Spin-on Combination	366700A1	**P553000**	1	

CASE-IH (CNH GLOBAL)
STX280

w/ Engine : Cummins 8.3L

(00 kW - 00 hp) - (00/00 => 01/06)

Serial N°: Z6F100023 - Z6F105001

Coolant Spin-on	J100304	**P552071**	1	
F/W Separator Spin-on	87356193	**P550848**	1	
Fuel Box Primary	87409379	**P502392**	1	30 Micron
Fuel Filter Primary	87360565	**P550774**	1	
Hydraulic Spin-on – Duramax	87404986	**P763529**	1	
Hydraulic Spin-on – Duramax	1346028C1	**P164384**	1	
Lube Spin-on Combination	87349575	**P553548**	1	

CASE-IH (CNH GLOBAL)
STX325

w/ Engine : Cummins

(242 kW - 325 hp) - (01/02 => 12/05)

Serial N°: JEE0099501 =>

Coolant Spin-on	J100304	**P552071**	1	
Fuel Box Primary	87409379	**P502392**	1	Fuel, 30 Micron
Fuel In-Line	194199A1	**P551770**	1	
Hydraulic Spin-on – Duramax	87404986	**P763529**	1	
Lube Spin-on Combination	366700A1	**P553000**	1	

w/ Engine : Cummins 6TAA-8304

(00 kW - 00 hp) - (00/00 => 01/06)

Serial N°:

Coolant Spin-on	A77544	**P554071**	1	
F/W Separator Spin-on	J800394	**P551122**	1	
Fuel In-Line	194199A1	**P551770**	1	
Hydraulic Spin-on	254353A1	**P764737**	1	
Hydraulic Spin-on – Duramax	1346028C1	**P164384**	1	
Lube Spin-on Combination	366700A1	**P553000**	1	

CASE-IH (CNH GLOBAL)
STX330

w/ Engine : Cummins

(246 kW - 330 hp) - (01/06 => 12/07)

Serial N°: Z6F100023 - Z6F105001

Coolant Spin-on	J100304	**P552071**	1	
F/W Separator Spin-on	87356193	**P550848**	1	
Fuel Box Primary	87409379	**P502392**	1	30 Micron
Fuel Filter Primary	87360565	**P550774**	1	
Hydraulic Spin-on – Duramax	87404986	**P763529**	1	
Hydraulic Spin-on – Duramax	1346028C1	**P164384**	1	
Lube Spin-on Combination	87349575	**P553548**	1	

CASE-IH (CNH GLOBAL)
STX375

w/ Engine : Cummins

(279 kW - 375 hp) - (01/02 => 12/05)

Serial N°: => JEE0099501

Air Primary – Radial Seal	319468A1	**P533235**	1	
Air Secondary – Radial Seal	319469A1	**P533723**	1	
Coolant Spin-on	324618A1	**P552126**	1	
F/W Separator Spin-on	324619A1	**P551047**	1	
Hydraulic Spin-on	254353A1	**P764737**	1	
Hydraulic Spin-on – Duramax	1346028C1	**P164384**	1	
Lube Spin-on Combination	324617A1	**P559000**	1	

Serial N°: JEE0099501 =>

Air Primary – Radial Seal	426020A1	**P781398**	1	
Air Secondary – Radial Seal	426021A1	**P781399**	1	
Coolant Spin-on	324618A1	**P552126**	1	
F/W Separator Spin-on	419858A1	**P551047**	1	
Fuel Box Primary	87409379	**P502392**	1	Fuel, 30 Micron
Hydraulic Spin-on – Duramax	87404986	**P763529**	1	
Hydraulic Spin-on – Duramax	1346028C1	**P164384**	1	
Lube Spin-on Combination	324617A1	**P559000**	1	

CASE-IH (CNH GLOBAL)
STX380

Description	OE Number	Donaldson	Qty	Note / or Serial Nbr

w/ Engine : Iveco

(283 - 380 hp) - (00/06 => 12/07)

Serial N°: Z6F100023 - Z6F105001

Fuel Spin-on	84818745	**P763995**	1	
Hydraulic Spin-on – Duramax	87404986	**P763529**	1	
Hydraulic Spin-on – Duramax	1346028C1	**P164384**	1	

CASE-IH (CNH GLOBAL)
STX425

w/ Engine : Cummins

(317 - 425 hp) - (01/02 => 12/05)

Serial N°: JEE0099501 =>

Air Primary – Radial Seal	426020A1	**P781398**	1	
Air Secondary – Radial Seal	426021A1	**P781399**	1	
Coolant Spin-on	324618A1	**P552126**	1	
F/W Separator Spin-on	419858A1	**P551047**	1	
Fuel Box Primary	87409379	**P502392**	1	Fuel, 30 Micron
Hydraulic Spin-on – Duramax	87404986	**P763529**	1	
Hydraulic Spin-on – Duramax	1346028C1	**P164384**	1	
Lube Spin-on Combination	324617A1	**P559000**	1	

CASE-IH (CNH GLOBAL)
STX430

w/ Engine : Iveco

(320 - 430 hp) - (01/06 => 12/07)

Serial N°: Z6F100023 - Z6F105001

Fuel Spin-on	84818745	**P763995**	1	
Hydraulic Spin-on – Duramax	87404986	**P763529**	1	
Hydraulic Spin-on – Duramax	1346028C1	**P164384**	1	

CASE-IH (CNH GLOBAL)
STX440

w/ Engine : Cummins

(328 - 440 hp) - (00/00 => 00/00)

Serial N°:

Air Primary – Radial Seal	319468A1	**P533235**	1	
Air Secondary – Radial Seal	319469A1	**P533723**	1	
Coolant Spin-on	324618A1	**P552126**	1	
F/W Separator Spin-on	324619A1	**P551047**	1	
Hydraulic Spin-on	254353A1	**P764737**	1	
Hydraulic Spin-on – Duramax	1346028C1	**P164384**	1	
Lube Spin-on Combination	324617A1	**P559000**	1	

CASE-IH (CNH GLOBAL)
STX450

w/ Engine : Cummins

(335 - 450 hp) - (01/02 => 12/05)

Serial N°: JEE0099501 =>

Air Primary – Radial Seal	426020A1	**P781398**	1	
Air Secondary – Radial Seal	426021A1	**P781399**	1	
Coolant Spin-on	324618A1	**P552126**	1	
F/W Separator Spin-on	419858A1	**P551047**	1	
Fuel Box Primary	87409379	**P502392**	1	
Hydraulic Spin-on – Duramax	87404986	**P763529**	1	
Hydraulic Spin-on – Duramax	1346028C1	**P164384**	1	
Lube Spin-on Combination	324617A1	**P559000**	1	

CASE-IH (CNH GLOBAL)
STX480

w/ Engine : Cummins

(358 - 480 hp) - (01/06 => 12/07)

Serial N°: Z6F100023 - Z6F105001

Coolant Spin-on	324618A1	**P552126**	1	
Fuel Box Primary	87409379	**P502392**	1	
Hydraulic Spin-on – Duramax	87404986	**P763529**	1	
Hydraulic Spin-on – Duramax	1346028C1	**P164384**	1	
Lube Spin-on Combination	324617A1	**P559000**	1	

CASE-IH (CNH GLOBAL)
STX500

w/ Engine : Cummins QSX15

(373 kW - 500 hp) - (01/00 =>)

Description	OE Number	Donaldson	Qty	Note / or Serial Nbr

Serial N°: JEE0099501 =>

Air Primary – Radial Seal	426020A1	**P781398**	1	
Air Secondary – Radial Seal	426021A1	**P781399**	1	
Air Primary – Radial Seal	87417040	**P781098**	1	
Air Secondary – Radial Seal	87417041	**P781102**	1	
Coolant Spin-on	324618A1	**P552126**	1	
Fuel Box Primary	87409379	**P502392**	1	
Hydraulic Spin-on – Duramax	87404986	**P763529**	1	
Hydraulic Spin-on – Duramax	1346028C1	**P164384**	1	
Lube Spin-on Combination	324617A1	**P559000**	1	

CASE-IH (CNH GLOBAL)
STX530
w/ Engine : Cummins QSX15

(395 kW - 530 hp) - (01/06 =>)

Serial N°: Z6F100023 => Z6F105001

Coolant Spin-on	324618A1	**P552126**	1	
Fuel Box Primary	87409379	**P502392**	1	
Hydraulic Spin-on – Duramax	87404986	**P763529**	1	
Hydraulic Spin-on – Duramax	1346028C1	**P164384**	1	
Lube Spin-on Combination	324617A1	**P559000**	1	

STX Steiger Serie

CASE-IH (CNH GLOBAL)
STX280
w/ Engine : Case IH

(209 kW - 280 hp) - (08/07 =>)

Serial N°: Z6F105001 =>

F/W Separator Spin-on	87356193	**P550848**	1	25 Micron
Fuel Filter Primary	87360565	**P550774**	1	5 Micron
Hydraulic Spin-on – Duramax	87404986	**P763529**	1	
Hydraulic Spin-on – Duramax	1346028C1	**P164384**	1	
Lube Spin-on Combination	87349575	**P553548**	1	

CASE-IH (CNH GLOBAL)
STX330
w/ Engine : Case IH

(246 kW - 330 hp) - (08/07 =>)

Serial N°: Z6F105001 =>

F/W Separator Spin-on	87356193	**P550848**	1	25 Micron
Fuel Filter Primary	87360565	**P550774**	1	5 Micron
Hydraulic Spin-on – Duramax	87404986	**P763529**	1	
Hydraulic Spin-on – Duramax	1346028C1	**P164384**	1	
Lube Spin-on Combination	87349575	**P553548**	1	

CASE-IH (CNH GLOBAL)
STX335
w/ Engine : Case IH

(250 kW - 335 hp) - (08/07 =>)

Serial N°:

F/W Separator Spin-on	87356193	**P550848**	1	25 Micron
Fuel Filter Primary	87360565	**P550774**	1	5 Micron
Hydraulic Spin-on – Duramax	87404986	**P763529**	1	
Hydraulic Spin-on – Duramax	1346028C1	**P164384**	1	
Lube Spin-on Combination	87349575	**P553548**	1	

CASE-IH (CNH GLOBAL)
STX380 QUADTRAC
w/ Engine : Case IH

(283 kW - 380 hp) - (08/07 =>)

Serial N°: Z6F105001 =>

Fuel Spin-on	84818745	**P763995**	1	
Hydraulic Spin-on – Duramax	87404986	**P763529**	1	
Hydraulic Spin-on – Duramax	1346028C1	**P164384**	1	

CASE-IH (CNH GLOBAL)
STX385 QUADTRAC
w/ Engine : Case IH

(287 kW - 385 hp) - (08/07 =>)

Serial N°:

Fuel Spin-on	84818745	**P763995**	1	
Hydraulic Spin-on – Duramax	87404986	**P763529**	1	
Hydraulic Spin-on – Duramax	1346028C1	**P164384**	1	

CASE-IH (CNH GLOBAL)
STX430 QUADTRAC
w/ Engine : Case IH

(321 kW - 430 hp) - (08/07 =>)

Serial N°: Z6F105001 =>

Fuel Spin-on	84818745	**P763995**	1	
Hydraulic Spin-on – Duramax	87404986	**P763529**	1	
Hydraulic Spin-on – Duramax	1346028C1	**P164384**	1	

Description	OE Number	Donaldson	Qty	Note / or Serial Nbr

CASE-IH (CNH GLOBAL)
STX435 QUADTRAC
w/ Engine : Case IH

(325 kW - 435 hp) - (08/07 =>)

Serial N°:

Fuel Spin-on	84818745	**P763995**	1	
Hydraulic Spin-on – Duramax	87404986	**P763529**	1	
Hydraulic Spin-on – Duramax	1346028C1	**P164384**	1	

CASE-IH (CNH GLOBAL)
STX480 QUADTRAC
w/ Engine : Cummins QSX15

(358 kW - 480 hp) - (01/06 =>)

Serial N°: Z6F105001 =>

Coolant Spin-on	324618A1	**P552126**	1	
Hydraulic Spin-on – Duramax	87404986	**P763529**	1	
Hydraulic Spin-on – Duramax	1346028C1	**P164384**	1	
Lube Spin-on Combination	324617A1	**P559000**	1	

CASE-IH (CNH GLOBAL)
STX485 QUADTRAC
w/ Engine : Case IH

(362 kW - 485 hp) - (08/07 =>)

Serial N°:

Fuel Spin-on	504082384	**P763995**	1	
Hydraulic Spin-on – Duramax	87404986	**P763529**	1	
Hydraulic Spin-on – Duramax	1346028C1	**P164384**	1	

CASE-IH (CNH GLOBAL)
STX530 QUADTRAC
w/ Engine : Cummins QSX15

(395 kW - 530 hp) - (08/07 =>)

Serial N°: Z6F105001 =>

Coolant Spin-on	324618A1	**P552126**	1	
Hydraulic Spin-on – Duramax	87404986	**P763529**	1	
Hydraulic Spin-on – Duramax	1346028C1	**P164384**	1	
Lube Spin-on Combination	324617A1	**P559000**	1	

CASE-IH (CNH GLOBAL)
STX535 QUADTRAC
w/ Engine : Cummins QSX15

(403 kW - 540 hp) - (08/07 =>)

Serial N°:

Coolant Spin-on	324618A1	**P552126**	1	
Hydraulic Spin-on – Duramax	87404986	**P763529**	1	
Hydraulic Spin-on – Duramax	1346028C1	**P164384**	1	
Lube Spin-on Combination	324617A1	**P559000**	1	

CASE-STEYR (CNH GLOBAL)

TRACTOR

9100 Serie

CASE-STEYR (CNH GLOBAL)
9105A
w/ Engine : Sisu 420.80

(80 kW - 109 hp) - (00/00 => 01/99)

Serial N°:

Air Secondary – Axial Seal	----------	**P776695**	1	
Fuel Cartridge	----------	**P556287**	1	
Hydraulic Cartridge	----------	**P766070**	1	
Hydraulic Spin-on	162000070700	**P763758**	1	
Hydraulic Spin-on – Duramax	81863799	**P177047**	1	from chassis no. 75001
Air Primary – Axial Seal	3219420R1	**P771561**	1	

CASE-STEYR (CNH GLOBAL)
9115A
w/ Engine : Sisu 620.84

(88 kW - 120 hp) - (00/00 => 01/99)

Serial N°:

Air Secondary – Axial Seal	----------	**P776695**	1	
Fuel Cartridge	----------	**P556287**	1	
Hydraulic Cartridge	----------	**P766070**	1	
Hydraulic Spin-on	162000070700	**P763758**	1	
Hydraulic Spin-on – Duramax	81863799	**P177047**	1	from chassis no. 75001
Air Primary – Axial Seal	3219420R1	**P771561**	1	

CASE-STEYR (CNH GLOBAL)
9125A
w/ Engine : Sisu 620.82

(96 kW - 131 hp) - (00/00 => 01/99)

Description	OE Number	Donaldson	Qty	Note / or Serial Nbr
Serial N°:				
Air Secondary – Axial Seal	----------	P776695	1	
Fuel Cartridge	----------	P556287	1	
Hydraulic Cartridge	----------	P766070	1	
Hydraulic Spin-on	162000070700	P763758	1	
Hydraulic Spin-on – Duramax	81863799	P177047	1	from chassis no. 75001
Air Primary – Axial Seal	3219420R1	P771561	1	

CASE-STEYR (CNH GLOBAL)
9145A
w/ Engine : Sisu 620.83
(110 kW - 150 hp) - (00/00 => 01/99)
Serial N°:

Air Secondary – Axial Seal	----------	P776695	1	
Fuel Cartridge	----------	P556287	1	
Hydraulic Spin-on	162000070700	P763758	1	
Hydraulic Spin-on – Duramax	81863799	P177047	1	from chassis no. 75001
Air Primary – Axial Seal	3219420R1	P771561	1	

PROFI Serie

CASE-STEYR (CNH GLOBAL)
4110
w/ Engine : Iveco
(82 kW - 112 hp) - (01/07 =>)
Serial N°:

Air Primary – Radial Seal	82034614	P780522	1	Models w/prefilter
Air Secondary – Radial Seal	82034608	P780523	1	
Hydraulic Cartridge	47127431	P763415	1	
Hydraulic Spin-on – Duramax	81863799	P177047	1	

CASE-STEYR (CNH GLOBAL)
4120
w/ Engine : Iveco
(89 kW - 121 hp) - (01/07 =>)
Serial N°:

Air Primary – Radial Seal	82034614	P780522	1	Models w/prefilter
Air Secondary – Radial Seal	82034608	P780523	1	
Hydraulic Cartridge	47127431	P763415	1	
Hydraulic Spin-on – Duramax	81863799	P177047	1	

CASE-STEYR (CNH GLOBAL)
4130
w/ Engine : Iveco
(97 kW - 132 hp) - (01/07 =>)
Serial N°:

Air Primary – Radial Seal	82034614	P780522	1	Models w/prefilter
Air Secondary – Radial Seal	82034608	P780523	1	
Hydraulic Cartridge	47127431	P763415	1	
Hydraulic Spin-on – Duramax	81863799	P177047	1	

CASE-STEYR (CNH GLOBAL)
6115
w/ Engine : Iveco F4CE0684C
(86 kW - 117 hp) - (01/07 =>)
Serial N°:

Air Primary – Radial Seal	82034620	P777638	1	
Air Primary – Radial Seal	82034629	P781039	1	Models w/prefilter
Air Secondary – Radial Seal	82028151	P777639	1	
Hydraulic Cartridge	47127431	P763415	1	
Hydraulic Spin-on – Duramax	81863799	P177047	1	

CATERPILLAR

AGRICULTURAL EQUIPMENT

35 NA

CATERPILLAR
35 NA
w/ Engine : Caterpillar 3116
(00 kW - 00 hp) - (00/00 =>)
Serial N°: 1DR1-UP

Description	OE Number	Donaldson	Qty	Note / or Serial Nbr
Air Primary – Radial Seal	6I2501	P532501	1	
Air Secondary – Radial Seal	6I2502	P532502	1	
Fuel Cartridge	9M2341	P552341	1	
Fuel Spin-on	1R0751	P551315	1	
Hydraulic Spin-on	1G8878	P763535	2	
Hydraulic Spin-on – Duramax	1081153	P179518	1	
Lube Spin-on Full Flow	1R0739	P554004	1	

45

CATERPILLAR
45
w/ Engine : Caterpillar 3116
(00 kW - 00 hp) - (00/00 =>)
Serial N°: 3BK1-UP

Air Primary – Radial Seal	6I2501	P532501	1	
Air Secondary – Radial Seal	6I2502	P532502	1	
F/W Separator Cartridge	1512409	P551436	1	
Fuel Spin-on	1R0751	P551315	2	
Hydraulic Spin-on	1G8878	P763535	1	
Hydraulic Spin-on – Duramax	1526902	P170949	1	

45 NA

CATERPILLAR
45 NA
w/ Engine : Caterpillar 3116
(00 kW - 00 hp) - (00/00 =>)
Serial N°: 8DN1-UP

Air Primary – Radial Seal	6I2501	P532501	1	
Air Secondary – Radial Seal	6I2502	P532502	1	
Fuel Cartridge	9M2341	P552341	1	
Fuel Spin-on	1R0751	P551315	1	
Hydraulic Spin-on	1G8878	P763535	2	
Hydraulic Spin-on – Duramax	1081153	P179518	1	
Lube Spin-on Full Flow	1R0739	P554004	1	

55

CATERPILLAR
55
w/ Engine : Caterpillar 3126
(00 kW - 00 hp) - (00/00 =>)
Serial N°: 6NN1-UP, AEN1-UP

Air Primary – Radial Seal	6I2501	P532501	1	
Air Secondary – Radial Seal	6I2502	P532502	1	
F/W Separator Cartridge	1512409	P551436	1	
Fuel Spin-on	1R0751	P551315	2	
Hydraulic Spin-on	1G8878	P763535	1	
Hydraulic Spin-on – Duramax	1526902	P170949	1	
Lube Spin-on Full Flow	1R0739	P554004	1	

55 NA

CATERPILLAR
55 NA
w/ Engine : Caterpillar 3126
(00 kW - 00 hp) - (00/00 =>)
Serial N°: 7DM1-UP

Air Primary – Radial Seal	6I2501	P532501	1	
Air Secondary – Radial Seal	6I2502	P532502	1	
F/W Separator Cartridge	1174089	P551430	1	
Fuel Spin-on	1R0753	P551312	1	
Hydraulic Spin-on	1G8878	P763535	2	
Hydraulic Spin-on – Duramax	1081153	P179518	1	
Lube Spin-on Full Flow	1R0739	P554004	1	

65 C

CATERPILLAR
65 C
w/ Engine : Caterpillar 3306
(00 kW - 00 hp) - (00/00 =>)
Serial N°: 2ZJ1-UP

Air Primary – Radial Seal	6I0273	P532473	1	
Air Secondary – Radial Seal	6I0274	P532474	1	
Fuel Cartridge	9M2341	P552341	1	
Fuel Spin-on	1R0750	P551313	1	
Hydraulic Cartridge	3S3875	P502178	1	
Hydraulic Spin-on – Duramax	9T0973	P165569	1	
Lube Spin-on Full Flow	1R0739	P554004	1	

65 D US

CATERPILLAR
65 D US

Description	OE Number	Donaldson	Qty	Note / or Serial Nbr

w/ Engine : Caterpillar 3306
(00 kW - 00 hp) - (00/00 =>)
Serial N°: 2ZJ1-UP

Fuel Spin-on	1R0749	**P551311**	1	

65 E US

CATERPILLAR 65 E US
w/ Engine : Caterpillar 3176
(00 kW - 00 hp) - (00/00 =>)
Serial N°: 6GS1-UP

Air Primary – Radial Seal	6I0273	**P532473**	1	
Air Secondary – Radial Seal	6I0274	**P532474**	1	
Fuel Spin-on Primary	1335673	**P551746**	1	
Fuel Spin-on Secondary	1R0762	**P550625**	1	
Hydraulic Cartridge	3S3875	**P502178**	1	
Hydraulic Spin-on – Duramax	9T0973	**P165569**	1	
Lube Spin-on Full Flow	1R0716	**P554005**	1	

70 C US

CATERPILLAR 70 C US
w/ Engine : Caterpillar 3306
(00 kW - 00 hp) - (00/00 =>)
Serial N°: 2YL1-UP

Air Primary – Radial Seal	6I0273	**P532473**	1	
Air Secondary – Radial Seal	6I0274	**P532474**	1	
Fuel Cartridge	9M2341	**P552341**	1	
Fuel Spin-on	1R0749	**P551311**	1	
Fuel Spin-on	1R0750	**P551313**	1	
Hydraulic Spin-on – Duramax	9T0973	**P165569**	1	
Lube Spin-on Full Flow	1R0739	**P554004**	1	

75 C

CATERPILLAR 75 C
w/ Engine : Caterpillar 3176
(00 kW - 00 hp) - (00/00 =>)
Serial N°: 4KK1-UP

Air Primary – Radial Seal	6I0273	**P532473**	1	
Air Secondary – Radial Seal	6I0274	**P532474**	1	
Fuel Spin-on	1R0749	**P551311**	1	
Hydraulic Cartridge	3S3875	**P502178**	1	
Hydraulic Spin-on – Duramax	9T0973	**P165569**	1	
Lube Spin-on Full Flow	1R0716	**P554005**	1	

75 D US

CATERPILLAR 75 D US
w/ Engine : Caterpillar 3176
(00 kW - 00 hp) - (00/00 =>)
Serial N°: 5AR1-UP

Air Primary – Radial Seal	6I0273	**P532473**	1	
Air Secondary – Radial Seal	6I0274	**P532474**	1	
Fuel Spin-on	1R0749	**P551311**	1	
Fuel Spin-on Primary	1335673	**P551746**	1	
Hydraulic Spin-on – Duramax	9T0973	**P165569**	1	
Lube Spin-on Full Flow	1R0716	**P554005**	1	

75 E US

CATERPILLAR 75 E US
w/ Engine : Caterpillar 3176
(00 kW - 00 hp) - (00/00 =>)
Serial N°: 6HS1-UP

Air Primary – Radial Seal	6I0273	**P532473**	1	
Air Secondary – Radial Seal	6I0274	**P532474**	1	
Fuel Spin-on Primary	1335673	**P551746**	1	
Fuel Spin-on Secondary	1R0762	**P550625**	1	
Hydraulic Cartridge	3S3875	**P502178**	1	
Hydraulic Spin-on – Duramax	9T0973	**P165569**	1	
Lube Spin-on Full Flow	1R0716	**P554005**	1	

75 US

Description	OE Number	Donaldson	Qty	Note / or Serial Nbr

CATERPILLAR 75 US
w/ Engine : Caterpillar 3176
(00 kW - 00 hp) - (00/00 =>)
Serial N°: 4CJ1-UP

Air Primary – Axial Seal	7W5495	**P181118**	1	
Air Secondary – Axial Seal	1P7360	**P158670**	1	
Fuel Spin-on	1R0749	**P551311**	1	
Hydraulic Cartridge	3S3875	**P502178**	1	
Hydraulic Spin-on	1G8878	**P763535**	1	
Hydraulic Spin-on – Duramax	9T0973	**P165569**	1	
Lube Spin-on Full Flow	1R0716	**P554005**	1	

80-Serie (Tractor)

CATERPILLAR 85C
w/ Engine : Caterpillar
(00 kW - 00 hp) - (00/00 =>)
Serial N°:

Air Secondary – Radial Seal	----------	**P532506**	1	

CATERPILLAR 85C (9TK1-1399)
w/ Engine :
(00 kW - 00 hp) - (00/00 =>)
Serial N°:

Fuel Spin-on Primary	----------	**P555823**	1	Secondary/fine filter
Lube Spin-on Full Flow	----------	**P554005**	1	

CATERPILLAR 85C (9TK1400->)
w/ Engine :
(00 kW - 00 hp) - (00/00 =>)
Serial N°:

Fuel Spin-on Primary	----------	**P555823**	1	Secondary/fine filter
Lube Spin-on Full Flow	----------	**P554005**	1	

CATERPILLAR 85D
w/ Engine : Caterpillar
(00 kW - 00 hp) - (00/00 =>)
Serial N°:

Air Secondary – Radial Seal	----------	**P532506**	1	

CATERPILLAR 85D (4GR1->)
w/ Engine :
(00 kW - 00 hp) - (00/00 =>)
Serial N°:

Fuel Spin-on Primary	----------	**P555823**	1	Secondary/fine filter

85 C US

CATERPILLAR 85 C US
w/ Engine : Caterpillar 3176
(00 kW - 00 hp) - (00/00 =>)
Serial N°: 9TK1-UP

Air Primary – Radial Seal	6I2505	**P532505**	1	
Air Secondary – Radial Seal	6I2506	**P532506**	1	
Fuel Spin-on	1R0749	**P551311**	1	
Hydraulic Spin-on – Duramax	9T0973	**P165569**	2	
Lube Spin-on Full Flow	1R0716	**P554005**	1	

85 E US

CATERPILLAR 85 E US
w/ Engine : Caterpillar 3196
(00 kW - 00 hp) - (00/00 =>)
Serial N°: 6JS1-UP

Air Primary – Radial Seal	6I2505	**P532505**	1	
Air Secondary – Radial Seal	6I2506	**P532506**	1	
Fuel Spin-on Primary	1335673	**P551746**	1	
Fuel Spin-on Secondary	1R0762	**P550625**	1	
Hydraulic Cartridge	3S3875	**P502178**	1	
Hydraulic Spin-on – Duramax	9T0973	**P165569**	1	
Lube Spin-on Full Flow	1R0716	**P554005**	1	

CH 35

Description	OE Number	Donaldson	Qty	Note / or Serial Nbr

CATERPILLAR
CH 35
w/ Engine : Caterpillar 3116
(00 kW - 00 hp) - (00/00 =>)
Serial N°: 8RD1-UP

Air Primary – Radial Seal	6I2501	**P532501**	1	
Air Secondary – Radial Seal	6I2502	**P532502**	1	
F/W Separator Cartridge	1512409	**P551436**	1	
Fuel Spin-on	1R0751	**P551315**	2	
Hydraulic Spin-on	1G8878	**P763535**	1	
Hydraulic Spin-on – Duramax	1526902	**P170949**	1	

CH 65

CATERPILLAR
CH 65
w/ Engine : Caterpillar 3306
(00 kW - 00 hp) - (00/00 =>)
Serial N°: 7YC1 – UP

Air – Cabin Ventilation	7T8945	**P619182**	1	
Air Primary – Axial Seal	7W5316	**P181102**	1	
Fuel Cartridge	9M2341	**P552341**	1	
Fuel Spin-on	1R0750	**P551313**	1	
Hydraulic Spin-on	1G8878	**P763535**	1	
Hydraulic Spin-on – Duramax	9T0973	**P165569**	1	
Lube Spin-on Full Flow	1R0739	**P554004**	1	

CH 95 E

CATERPILLAR
CH 95 E
w/ Engine : Caterpillar 3196
(00 kW - 00 hp) - (00/00 =>)
Serial N°: 6KS1-UP

Air Primary – Radial Seal	6I2505	**P532505**	1	
Air Secondary – Radial Seal	6I2506	**P532506**	1	
Fuel Spin-on Primary	1335673	**P551746**	1	
Fuel Spin-on Secondary	1R0762	**P550625**	1	
Hydraulic Spin-on – Duramax	9T0973	**P165569**	1	
Lube Spin-on Full Flow	1R0716	**P554005**	1	

Challenger

CATERPILLAR
35
w/ Engine : Caterpillar 3116
(00 kW - 00 hp) - (00/00 =>)
Serial N°: ADK1-UP

Air Primary – Radial Seal	6I2501	**P532501**	1	
Air Secondary – Radial Seal	6I2502	**P532502**	1	
F/W Separator Cartridge	1512409	**P551436**	1	
Fuel Spin-on	1R0751	**P551315**	2	
Hydraulic Spin-on – Duramax	1526902	**P170949**	1	
Hydraulic Spin-on – Duramax	1G8878	**P164378**	1	
Lube Spin-on Full Flow	1R0739	**P554004**	1	Long-life filter

CATERPILLAR
35 NA
w/ Engine : Caterpillar 3116
(00 kW - 00 hp) - (00/00 =>)
Serial N°: 1DR1-UP

Air Primary – Radial Seal	6I2501	**P532501**	1	
Air Secondary – Radial Seal	6I2502	**P532502**	1	
Fuel Spin-on	1R0751	**P551315**	1	
Hydraulic Spin-on	1261817	**P165675**	1	
Hydraulic Spin-on – Duramax	1G8878	**P164378**	1	
Lube Spin-on Full Flow	1R0739	**P554004**	1	Long-life filter

CATERPILLAR
36
w/ Engine : Caterpillar
(00 kW - 00 hp) - (00/00 =>)
Serial N°:

Air Primary – Radial Seal	6I2501	**P532501**	1	
Air Secondary – Radial Seal	6I2502	**P532502**	1	

CATERPILLAR
45
w/ Engine : Caterpillar 3116
(00 kW - 00 hp) - (00/00 =>)
Serial N°: 3BK1-UP

Air Primary – Radial Seal	6I2501	**P532501**	1	
Air Secondary – Radial Seal	6I2502	**P532502**	1	
F/W Separator Cartridge	1512409	**P551436**	1	
Fuel Spin-on	1R0751	**P551315**	1	
Hydraulic Spin-on – Duramax	1G8878	**P164378**	1	

CATERPILLAR
45 NA
w/ Engine : Caterpillar 3116
(00 kW - 00 hp) - (00/00 =>)
Serial N°: 8DN1-UP

Air Primary – Radial Seal	6I2501	**P532501**	1	
Air Secondary – Radial Seal	6I2502	**P532502**	1	
Fuel Spin-on	1R0751	**P551315**	1	
Hydraulic Spin-on	1261817	**P165675**	1	
Hydraulic Spin-on – Duramax	1G8878	**P164378**	1	
Lube Spin-on Full Flow	1R0739	**P554004**	1	Long-life filter

CATERPILLAR
55
w/ Engine : Caterpillar 3126
(00 kW - 00 hp) - (00/00 =>)
Serial N°: 6NN1-UP, AEN1-UP

Air Primary – Radial Seal	6I2501	**P532501**	1	
Air Secondary – Radial Seal	6I2502	**P532502**	1	
F/W Separator Cartridge	1512409	**P551436**	1	
Fuel Spin-on	1R0751	**P551315**	1	
Hydraulic Spin-on – Duramax	1G8878	**P164378**	1	
Lube Spin-on Full Flow	1R0739	**P554004**	1	Long-life filter

CATERPILLAR
55 NA
w/ Engine : Caterpillar 3126
(00 kW - 00 hp) - (00/00 =>)
Serial N°: 7DM1-UP

Air Primary – Radial Seal	6I2501	**P532501**	1	
Air Secondary – Radial Seal	6I2502	**P532502**	1	
F/W Separator Cartridge	1174089	**P551430**	1	
Fuel Spin-on	1R0753	**P551312**	1	
Hydraulic Spin-on	1261817	**P165675**	1	
Hydraulic Spin-on – Duramax	1G8878	**P164378**	1	
Lube Spin-on Full Flow	1R0739	**P554004**	1	Long-life filter

CATERPILLAR
65
w/ Engine : Caterpillar 3306
(00 kW - 00 hp) - (00/00 =>)
Serial N°:

Air Primary – Radial Seal	6I2501	**P532501**	1	
Air Primary – Axial Seal	7W5316	**P181102**	1	Some
Air Secondary – Radial Seal	6I2502	**P532502**	1	
Fuel Spin-on Primary	1R0711	**P557440**	1	Secondary filter
Hydraulic Spin-on – Duramax	9T0973	**P165569**	1	
Hydraulic Spin-on – Duramax	9T5916	**P164384**	1	
Hydraulic Spin-on – Duramax	1G8878	**P164378**	1	
Lube Spin-on Full Flow	1R0739	**P554004**	1	Long-life filter

CATERPILLAR
65 B
w/ Engine : Caterpillar 3306
(00 kW - 00 hp) - (00/00 =>)
Serial N°:

Air Primary – Radial Seal	6I2501	**P532501**	1	
Air Primary – Axial Seal	7W5316	**P181102**	1	Some
Air Secondary – Radial Seal	6I2502	**P532502**	1	
Fuel Spin-on Primary	1R0711	**P557440**	1	
Hydraulic Spin-on – Duramax	9T0973	**P165569**	1	
Hydraulic Spin-on – Duramax	1G8878	**P164378**	1	
Lube Spin-on Full Flow	1R0739	**P554004**	1	Long-life filter

CATERPILLAR
65 C
w/ Engine : Caterpillar 3306
(00 kW - 00 hp) - (00/00 =>)
Serial N°: 2ZJ1-UP

Air Primary – Radial Seal	6I0273	**P532473**	1	
Air Secondary – Radial Seal	6I0274	**P532474**	1	
Hydraulic Spin-on – Duramax	9T0973	**P165569**	1	
Lube Spin-on Full Flow	1R0739	**P554004**	1	Long-life filter

CATERPILLAR
65 D US

Description	OE Number	Donaldson	Qty	Note / or Serial Nbr
w/ Engine : Caterpillar 3196				
(00 kW - 00 hp) - (00/00 =>)				
Serial N°: 2ZJ1-UP				
Fuel Spin-on	1R0749	**P551311**	1	

CATERPILLAR 65 E

Description	OE Number	Donaldson	Qty	Note / or Serial Nbr
w/ Engine : Caterpillar 3176				
(00 kW - 00 hp) - (00/00 =>)				
Serial N°:				
Air Primary – Radial Seal	6I0273	**P532473**	1	
Air Secondary – Radial Seal	6I0274	**P532474**	1	
F/W Separator Spin-on	1335673	**P551077**	1	
Hydraulic Spin-on	1261817	**P165675**	1	
Hydraulic Spin-on – Duramax	9T0973	**P165569**	1	
Lube Spin-on Full Flow	1R0716	**P554005**	1	

CATERPILLAR 65 E US

Description	OE Number	Donaldson	Qty	Note / or Serial Nbr
w/ Engine : Caterpillar 3176				
(00 kW - 00 hp) - (00/00 =>)				
Serial N°: 6GS1-UP				
Air Primary – Radial Seal	6I0273	**P532473**	1	
Air Secondary – Radial Seal	6I0274	**P532474**	1	
F/W Separator Spin-on	1335673	**P551077**	1	
Hydraulic Spin-on – Duramax	9T0973	**P165569**	1	
Lube Spin-on Full Flow	1R0716	**P554005**	1	

CATERPILLAR 70 C

Description	OE Number	Donaldson	Qty	Note / or Serial Nbr
w/ Engine : Caterpillar 3176				
(00 kW - 00 hp) - (00/00 =>)				
Serial N°:				
Air Primary – Radial Seal	6I0273	**P532473**	1	
Air Secondary – Radial Seal	6I0274	**P532474**	1	
Fuel Spin-on Primary	1R0711	**P557440**	1	Secondary filter
Hydraulic Spin-on – Duramax	9T0973	**P165569**	1	
Lube Spin-on Full Flow	1R0739	**P554004**	1	Long-life filter

CATERPILLAR 70 C US

Description	OE Number	Donaldson	Qty	Note / or Serial Nbr
w/ Engine : Caterpillar 3196				
(00 kW - 00 hp) - (00/00 =>)				
Serial N°: 2YL1-UP				
Fuel Spin-on	1R0749	**P551311**	1	
w/ Engine : Caterpillar 3306				
(00 kW - 00 hp) - (00/00 =>)				
Serial N°: 2YL1-UP				
Air Primary – Radial Seal	6I0273	**P532473**	1	
Air Secondary – Radial Seal	6I0274	**P532474**	1	
Hydraulic Spin-on – Duramax	9T0973	**P165569**	1	
Lube Spin-on Full Flow	1R0739	**P554004**	1	Long-life filter

CATERPILLAR 75

Description	OE Number	Donaldson	Qty	Note / or Serial Nbr
w/ Engine : Caterpillar 3176				
(00 kW - 00 hp) - (00/00 =>)				
Serial N°:				
Air Primary – Axial Seal	7W5316	**P181102**	1	
F/W Separator Spin-on	1335673	**P551077**	1	
Fuel Spin-on Primary	1R0711	**P557440**	1	Secondary filter
Fuel Spin-on Primary	4N5823	**P555823**	1	
Hydraulic Spin-on – Duramax	9T0973	**P165569**	1	
Hydraulic Spin-on – Duramax	9T5916	**P164384**	1	
Hydraulic Spin-on – Duramax	1G8878	**P164378**	1	
Lube Spin-on Full Flow	1R0716	**P554005**	1	
Lube Spin-on Full Flow	1R0739	**P554004**	1	Some

CATERPILLAR 75 B

Description	OE Number	Donaldson	Qty	Note / or Serial Nbr
w/ Engine : Caterpillar				
(00 kW - 00 hp) - (00/00 =>)				
Serial N°:				
F/W Separator Spin-on	1335673	**P551077**	1	
Fuel Spin-on Primary	1R0712	**P551712**	1	

CATERPILLAR 75 C

Description	OE Number	Donaldson	Qty	Note / or Serial Nbr
w/ Engine : Caterpillar 3176				
(00 kW - 00 hp) - (00/00 =>)				
Serial N°: 4KK1-UP				
Air Primary – Radial Seal	6I0273	**P532473**	1	
Air Secondary – Radial Seal	6I0274	**P532474**	1	
Fuel Spin-on	1R0749	**P551311**	1	
Hydraulic Spin-on – Duramax	9T0973	**P165569**	1	
Lube Spin-on Full Flow	1R0716	**P554005**	1	

CATERPILLAR 75 D

Description	OE Number	Donaldson	Qty	Note / or Serial Nbr
w/ Engine : Caterpillar 3176				
(00 kW - 00 hp) - (00/00 =>)				
Serial N°:				
Air Primary – Radial Seal	6I0273	**P532473**	1	
Air Secondary – Radial Seal	6I0274	**P532474**	1	
F/W Separator Spin-on	1335673	**P551077**	1	
Fuel Spin-on	1R0749	**P551311**	1	
Hydraulic Spin-on – Duramax	9T0973	**P165569**	1	
Hydraulic Spin-on	1261817	**P165675**	1	
Hydraulic Spin-on – Duramax	9T5916	**P164384**	1	
Lube Spin-on Full Flow	1R0716	**P554005**	1	

CATERPILLAR 75 D US

Description	OE Number	Donaldson	Qty	Note / or Serial Nbr
w/ Engine : Caterpillar 3176				
(00 kW - 00 hp) - (00/00 =>)				
Serial N°: 5AR1-UP				
Air Primary – Radial Seal	6I0273	**P532473**	1	
Air Secondary – Radial Seal	6I0274	**P532474**	1	
F/W Separator Spin-on	1335673	**P551077**	1	
Fuel Spin-on	1R0749	**P551311**	1	
Hydraulic Spin-on – Duramax	9T0973	**P165569**	1	
Lube Spin-on Full Flow	1R0716	**P554005**	1	

CATERPILLAR 75 E

Description	OE Number	Donaldson	Qty	Note / or Serial Nbr
w/ Engine : Caterpillar 3176				
(00 kW - 00 hp) - (00/00 =>)				
Serial N°:				
Air Primary – Radial Seal	6I0273	**P532473**	1	
Air Secondary – Radial Seal	6I0274	**P532474**	1	
F/W Separator Spin-on	1335673	**P551077**	1	
Hydraulic Spin-on	1261817	**P165675**	1	
Hydraulic Spin-on – Duramax	9T0973	**P165569**	1	
Lube Spin-on Full Flow	1R0716	**P554005**	1	

CATERPILLAR 75 E US

Description	OE Number	Donaldson	Qty	Note / or Serial Nbr
w/ Engine : Caterpillar 3176				
(00 kW - 00 hp) - (00/00 =>)				
Serial N°: 6HS1-UP				
Air Primary – Radial Seal	6I0273	**P532473**	1	
Air Secondary – Radial Seal	6I0274	**P532474**	1	
F/W Separator Spin-on	1335673	**P551077**	1	
Hydraulic Spin-on – Duramax	9T0973	**P165569**	1	
Lube Spin-on Full Flow	1R0716	**P554005**	1	

CATERPILLAR 75 US

Description	OE Number	Donaldson	Qty	Note / or Serial Nbr
w/ Engine : Caterpillar 3176				
(00 kW - 00 hp) - (00/00 =>)				
Serial N°: 4CJ1-UP				
Air Primary – Axial Seal	1P7716	**P181118**	1	
Fuel Spin-on	1R0749	**P551311**	1	
Hydraulic Spin-on – Duramax	9T0973	**P165569**	1	
Hydraulic Spin-on – Duramax	1G8878	**P164378**	1	
Lube Spin-on Full Flow	1R0716	**P554005**	1	

CATERPILLAR 85 C

Description	OE Number	Donaldson	Qty	Note / or Serial Nbr
w/ Engine : Caterpillar 3176				
(00 kW - 00 hp) - (00/00 =>)				
Serial N°:				
Air Primary – Radial Seal	6I2505	**P532505**	1	
Fuel Spin-on	1R0749	**P551311**	1	

CATERPILLAR 85 C US

Description	OE Number	Donaldson	Qty	Note / or Serial Nbr
w/ Engine : Caterpillar 3176				
(00 kW - 00 hp) - (00/00 =>)				
Serial N°: 9TK1-UP				
Air Primary – Radial Seal	6I2505	**P532505**	1	
Air Secondary – Radial Seal	6I2506	**P532506**	1	
Fuel Spin-on	1R0749	**P551311**	1	
Hydraulic Spin-on – Duramax	9T0973	**P165569**	1	
Lube Spin-on Full Flow	1R0716	**P554005**	1	

Description	OE Number	Donaldson	Qty	Note / or Serial Nbr

CATERPILLAR
85 D
w/ Engine : Caterpillar 3196
(00 kW - 00 hp) - (00/00 =>)
Serial N°:

Air Primary – Radial Seal	6I2505	**P532505**	1	
Air Secondary – Radial Seal	6I2506	**P532506**	1	
F/W Separator Spin-on	1335673	**P551077**	1	
Fuel Spin-on	1R0749	**P551311**	1	
Hydraulic Spin-on	1261817	**P165675**	1	
Hydraulic Spin-on	1261817	**P165675**	1	
Hydraulic Spin-on – Duramax	9T0973	**P165569**	1	
Lube Spin-on Full Flow	1R0716	**P554005**	1	

CATERPILLAR
85 E
w/ Engine : Caterpillar 3196
(00 kW - 00 hp) - (00/00 =>)
Serial N°:

Air Primary – Radial Seal	6I2505	**P532505**	1	
Air Secondary – Radial Seal	6I2506	**P532506**	1	
F/W Separator Spin-on	1335673	**P551077**	1	
Hydraulic Spin-on	1261817	**P165675**	1	
Hydraulic Spin-on – Duramax	9T0973	**P165569**	1	
Lube Spin-on Full Flow	1R0716	**P554005**	1	

CATERPILLAR
85 E US
w/ Engine : Caterpillar 3196
(00 kW - 00 hp) - (00/00 =>)
Serial N°: 6JS1-UP

Air Primary – Radial Seal	6I2505	**P532505**	1	
Air Secondary – Radial Seal	6I2506	**P532506**	1	
F/W Separator Spin-on	1335673	**P551077**	1	
Hydraulic Spin-on – Duramax	9T0973	**P165569**	1	
Lube Spin-on Full Flow	1R0716	**P554005**	1	

CATERPILLAR
95 E
w/ Engine : Caterpillar 3196
(00 kW - 00 hp) - (00/00 =>)
Serial N°:

Air Primary – Radial Seal	6I2505	**P532505**	1	
Air Secondary – Radial Seal	6I2506	**P532506**	1	
F/W Separator Spin-on	1335673	**P551077**	1	
Hydraulic Spin-on	1261817	**P165675**	1	
Hydraulic Spin-on – Duramax	9T0973	**P165569**	1	
Lube Spin-on Full Flow	1R0716	**P554005**	1	

Lexion

CATERPILLAR
Lexion 460
w/ Engine : Caterpillar 3126B
(00 kW - 00 hp) - (00/00 =>)
Serial N°: 9FW1-UP

Fuel Spin-on	1R0751	**P551315**	1	
Fuel Spin-on Primary	1335673	**P551746**	1	
Lube Spin-on Full Flow	1R0739	**P554004**	1	

CATERPILLAR
Lexion 465
w/ Engine : Caterpillar 3126B
(00 kW - 00 hp) - (00/00 =>)
Serial N°: 3HZ 1-UP

Fuel Spin-on	1R0751	**P551315**	1	
Fuel Spin-on Primary	1335673	**P551746**	1	
Lube Spin-on Full Flow	1R0739	**P554004**	1	

CATERPILLAR
Lexion 470
w/ Engine : Caterpillar 3126, 3126B
(00 kW - 00 hp) - (00/00 =>)
Serial N°: 9TW 1-UP

Fuel Spin-on	1R0751	**P551315**	2	
Fuel Spin-on Primary	1335673	**P551746**	1	
Lube Spin-on Full Flow	1R0739	**P554004**	1	

CATERPILLAR
Lexion 480
w/ Engine : Caterpillar 3176
(00 kW - 00 hp) - (00/00 =>)
Serial N°: 9BZ 1-UP

Description	OE Number	Donaldson	Qty	Note / or Serial Nbr

Fuel Spin-on Primary	1335673	**P551746**	1	
Fuel Spin-on Secondary	1R0762	**P550625**	1	
Lube Spin-on Full Flow	1R0716	**P554005**	1	

CATERPILLAR
Lexion 485
w/ Engine : Caterpillar 3176
(00 kW - 00 hp) - (00/00 =>)
Serial N°: 8ZW 1-UP

Fuel Spin-on Primary	1335673	**P551746**	1	
Lube Spin-on Full Flow	1R0716	**P554005**	1	

MT 700-Serie

CATERPILLAR
MT 735
w/ Engine : Caterpillar
(00 kW - 00 hp) - (00/00 =>)
Serial N°:

Lube Spin-on Full Flow	----------	**P554005**	1	

CATERPILLAR
MT 745
w/ Engine : Caterpillar
(00 kW - 00 hp) - (00/00 =>)
Serial N°:

Lube Spin-on Full Flow	----------	**P554005**	1	

CATERPILLAR
MT 755
w/ Engine : Caterpillar
(00 kW - 00 hp) - (00/00 =>)
Serial N°:

Lube Spin-on Full Flow	----------	**P554005**	1	

CATERPILLAR
MT 765
w/ Engine : Caterpillar
(00 kW - 00 hp) - (00/00 =>)
Serial N°:

Lube Spin-on Full Flow	----------	**P554005**	1	

MT 800-Serie

CATERPILLAR
MT 835
w/ Engine : Caterpillar C12
(00 kW - 00 hp) - (00/00 =>)
Serial N°:

Lube Spin-on Full Flow	----------	**P554005**	1	

CATERPILLAR
MT 845
w/ Engine : Caterpillar C12
(00 kW - 00 hp) - (00/00 =>)
Serial N°:

Lube Spin-on Full Flow	----------	**P554005**	1	

CATERPILLAR
MT 855
w/ Engine : Caterpillar C15
(00 kW - 00 hp) - (00/00 =>)
Serial N°:

Lube Spin-on Full Flow	----------	**P554005**	1	

CATERPILLAR
MT 865
w/ Engine : Caterpillar C16
(00 kW - 00 hp) - (00/00 =>)
Serial N°:

Lube Spin-on Full Flow	----------	**P554005**	1	

CEMET AGRIP

TRACTOR

4000-Serie

CEMET AGRIP
4500 S
w/ Engine : Deutz
(00 kW - 00 hp) - (00/00 =>)

Description	OE Number	Donaldson	Qty	Note / or Serial Nbr
Serial N°:				
Air Primary – Axial Seal	----------	P771522	1	
Air Secondary – Axial Seal	----------	P133138	1	
Fuel Spin-on	----------	P553004	1	
Hydraulic Cartridge	----------	P164166	1	
Lube Spin-on Full Flow	----------	P551102	1	

CLAAS

COMBINE

Avero

CLAAS
240
w/ Engine : Caterpillar C 6.6
(146 kW - 198 hp) - (01/09 =>)
Serial N°:

Air Primary – Radial Seal	00 0752 198 1	P782104	1	
Air Secondary – Radial Seal	00 0752 199 0	P782107	1	
F/W Separator Cartridge	00 0796 214 1	P552040	1	
F/W Separator Spin-on	00 0796 213 0	P550747	1	Bowl = P564750

Columbus

CLAAS
Columbus
w/ Engine : Deutz F4L812
(00 kW - 00 hp) - (00/00 =>)
Serial N°:

Fuel Cartridge Primary	99104	P550860	1	
Fuel Cartridge Primary	99105	P550060	1	
Fuel Spin-on	656501	P553004	1	
Lube Spin-on Full Flow	----------	P559418	1	

w/ Engine : Deutz F4L912
(00 kW - 00 hp) - (00/00 =>)
Serial N°:

Fuel Cartridge Primary	99104	P550860	1	
Fuel Cartridge Primary	99105	P550060	1	
Fuel Spin-on	656501	P553004	1	
Lube Spin-on Full Flow	----------	P559418	1	

w/ Engine : Perkins 4.99
(00 kW - 00 hp) - (00/00 =>)
Serial N°:

Fuel Cartridge Primary	99105	P550060	1	
Fuel Cartridge Primary	99104	P550860	1	
Fuel Cartridge	31938	P551168	1	
Lube Cartridge Full Flow	146861	P551285	1	

Comet

CLAAS
Comet
w/ Engine : Deutz F4L812
(00 kW - 00 hp) - (00/00 =>)
Serial N°:

Fuel Cartridge Primary	99104	P550860	1	
Fuel Cartridge Primary	99105	P550060	1	
Fuel Spin-on	656501	P553004	1	
Lube Spin-on Full Flow	----------	P559418	1	

w/ Engine : Deutz F4L912
(00 kW - 00 hp) - (00/00 =>)
Serial N°:

Fuel Cartridge Primary	99104	P550860	1	
Fuel Cartridge Primary	99105	P550060	1	
Fuel Spin-on	656501	P553004	1	
Lube Spin-on Full Flow	----------	P559418	1	

w/ Engine : Perkins 4.99
(00 kW - 00 hp) - (00/00 =>)
Serial N°:

Fuel Cartridge	31938	P551168	1	
Fuel Cartridge Primary	99104	P550860	1	
Fuel Cartridge Primary	99105	P550060	1	
Lube Cartridge Full Flow	146861	P551285	1	

Commandor CS Serie

CLAAS
112 CS
w/ Engine : Perkins V 8.540
(00 kW - 00 hp) - (00/00 =>)
Serial N°:

Air Primary – Axial Seal	00 0677 434 1	P771561	1	
Air Secondary – Axial Seal	00 0657 564 1	P776695	1	
Fuel Cartridge	6023900	P556245	1	
Lube Spin-on Full Flow	1472220	P554407	2	

CLAAS
114 CS
w/ Engine : Mercedes-Benz OM 421
(00 kW - 00 hp) - (00/00 =>)
Serial N°:

Air Primary – Axial Seal	00 0677 434 1	P771561	1	
Air Secondary – Axial Seal	00 0657 564 1	P776695	1	
Fuel Cartridge Primary	1336021	P550061	2	
Hydraulic Spin-on	1314201	P763956	1	Linde
Lube Cartridge Full Flow	00 0133 529 1	P558425	1	

CLAAS
115 CS
w/ Engine : Mercedes-Benz OM 421 A
(184 kW - 250 hp) - (00/00 =>)
Serial N°:

Air Primary – Axial Seal	6431691	P181137	1	
Air Secondary – Axial Seal	00 0643 331 1	P776697	1	
Fuel Cartridge Primary	1336021	P550061	2	
Hydraulic Spin-on	1314201	P763956	1	Linde
Lube Cartridge Full Flow	00 0133 529 1	P558425	1	

CLAAS
116 CS
w/ Engine : Mercedes-Benz OM 422
(206 kW - 280 hp) - (00/00 =>)
Serial N°:

Air Primary – Axial Seal	6431691	P181137	1	
Air Secondary – Axial Seal	00 0643 331 1	P776697	1	
Fuel Cartridge Primary	1336021	P550061	2	
Hydraulic Spin-on	6794330	P550148	1	Sauer
Lube Cartridge Full Flow	00 0133 529 1	P558425	1	

CLAAS
228 CS
w/ Engine : Mercedes-Benz OM 443
(243 kW - 330 hp) - (00/00 =>)
Serial N°:

Air Primary – Axial Seal	6431691	P181137	1	
Air Secondary – Axial Seal	00 0643 331 1	P776697	1	
Fuel Cartridge Primary	1336021	P550061	2	
Hydraulic Spin-on	6794330	P550148	1	=> 15900775
Hydraulic Spin-on	6794330	P550148	1	15900790 => 15900815
Hydraulic Spin-on – Duramax	5127430	P163555	1	15900820 =>
Lube Cartridge Full Flow	1336290	P550041	1	

Consul

CLAAS
Consul
w/ Engine : Mercedes-Benz OM 314
(00 kW - 00 hp) - (00/00 =>)
Serial N°:

Fuel Spin-on	6565010	P553004	1	
Lube Cartridge Bypass	1334960	P550170	1	

w/ Engine : Perkins 4.236
(00 kW - 00 hp) - (00/00 =>)
Serial N°:

Fuel Cartridge Primary	0991041	P550860	1	
Fuel Cartridge Primary	0991050	P550060	1	=> 5509652
Fuel Spin-on	6565010	P553004	1	5509653 =>
Lube Spin-on Full Flow	1472250	P554403	1	

Dominator 38 S - 68 Serie

CLAAS
38 S
w/ Engine : Perkins 4.236
(00 kW - 00 hp) - (00/00 =>)

Description	OE Number	Donaldson	Qty	Note / or Serial Nbr
Serial N°:				
Air Primary – Axial Seal	7235611	P181089	1	
Fuel Spin-on	6565010	P553004	1	
Lube Spin-on Full Flow	1472250	P554403	1	

CLAAS
48 S

w/ Engine : Perkins 4.236
(00 kW - 00 hp) - (00/00 =>)
Serial N°:

Air Primary – Axial Seal	7235611	P181089	1	
Fuel Spin-on	6565010	P553004	1	
Lube Spin-on Full Flow	1472250	P554403	1	

CLAAS
58

w/ Engine : Perkins 1004.42
(00 kW - 00 hp) - (00/00 =>)
Serial N°:

Air Primary – Radial Seal	00 0752 198 1	P782104	1	
Air Secondary – Radial Seal	00 0752 199 0	P782107	1	
Lube Spin-on Full Flow	1472220	P554407	1	

w/ Engine : Perkins 1006.6
(00 kW - 00 hp) - (00/00 =>)
Serial N°:

Air Primary – Axial Seal	6766001	P181088	1	
Air Secondary – Axial Seal	1761691	P776694	1	
Fuel Cartridge	6023900	P556245	2	
Lube Spin-on Full Flow	1472220	P554407	1	

w/ Engine : Perkins 4.236
(00 kW - 00 hp) - (00/00 =>)
Serial N°:

Air Primary – Axial Seal	7235611	P181089	1	
Fuel Spin-on	6565010	P553004	1	
Lube Spin-on Full Flow	1472250	P554403	1	

w/ Engine : Perkins 4.248
(00 kW - 00 hp) - (00/00 =>)
Serial N°:

Air Primary – Axial Seal	7235611	P181089	1	
Fuel Spin-on	6565010	P553004	1	
Lube Spin-on Full Flow	1472250	P554403	1	

w/ Engine : Perkins 6.3544
(00 kW - 00 hp) - (00/00 =>)
Serial N°:

Air Primary – Axial Seal	6766001	P181088	1	
Air Secondary – Axial Seal	1761691	P776694	1	
Fuel Spin-on	6565010	P553004	1	
Lube Spin-on Full Flow	1472220	P554407	1	

CLAAS
68

w/ Engine : Mercedes-Benz OM 352
(00 kW - 00 hp) - (00/00 =>)
Serial N°:

Air Primary – Axial Seal	6766001	P181088	1	
Air Secondary – Axial Seal	1761691	P776694	1	
Fuel Spin-on	6565010	P553004	1	
Lube Cartridge Full Flow	1336332	P550315	1	=> 916587
Lube Cartridge Full Flow	1336380	P550766	1	916588 =>

w/ Engine : Mercedes-Benz OM 366
(00 kW - 00 hp) - (00/00 =>)
Serial N°:

Air Primary – Axial Seal	6766001	P181088	1	
Air Secondary – Axial Seal	1761691	P776694	1	
Fuel Spin-on	6565010	P553004	1	
Lube Cartridge Full Flow	1336332	P550315	1	=> 916587
Lube Cartridge Full Flow	1336380	P550766	1	916588 =>

w/ Engine : Perkins 1006.6
(00 kW - 00 hp) - (00/00 =>)
Serial N°:

Air Primary – Radial Seal	00 0752 198 1	P782104	1	
Air Secondary – Radial Seal	00 0752 199 0	P782107	1	
Fuel Cartridge	6023900	P556245	2	
Lube Spin-on Full Flow	1472220	P554407	1	

w/ Engine : Perkins 1006.60T
(00 kW - 00 hp) - (00/00 =>)
Serial N°:

Air Primary – Radial Seal	00 0752 198 1	P782104	1	
Air Secondary – Radial Seal	00 0752 199 0	P782107	1	
Lube Spin-on Full Flow	1472220	P554407	1	

Description	OE Number	Donaldson	Qty	Note / or Serial Nbr
Lube Spin-on Full Flow	1472250	P554403	2	

w/ Engine : Perkins 4.248
(00 kW - 00 hp) - (00/00 =>)
Serial N°:

Air Primary – Axial Seal	7235611	P181089	1	
Fuel Spin-on	6565010	P553004	1	
Lube Spin-on Full Flow	1472250	P554403	1	

w/ Engine : Perkins 6.3544
(00 kW - 00 hp) - (00/00 =>)
Serial N°:

Air Primary – Axial Seal	6766001	P181088	1	
Air Primary – Radial Seal	00 0752 198 1	P782104	1	
Air Secondary – Axial Seal	1761691	P776694	1	
Fuel Spin-on	6565010	P553004	1	
Lube Spin-on Full Flow	1472220	P554407	1	

Dominator 5 - Serie

CLAAS
85

w/ Engine : Mercedes-Benz OM 352
(00 kW - 00 hp) - (00/00 =>)
Serial N°:

Air Primary – Axial Seal	6766001	P181088	1	
Air Secondary – Axial Seal	1761691	P776694	1	
Fuel Spin-on	6565010	P553004	1	
Lube Cartridge Bypass	1330311	P550117	1	
Lube Spin-on Full Flow	6605760	P550318	1	Linde

w/ Engine : Mercedes-Benz OM 352 A
(00 kW - 00 hp) - (00/00 =>)
Serial N°:

Air Primary – Axial Seal	00 0677 434 1	P771561	1	
Air Secondary – Axial Seal	00 0657 564 1	P776695	1	
Fuel Spin-on	6565010	P553004	1	
Lube Cartridge Full Flow	1334990	P554925	1	
Lube Spin-on Full Flow	6605760	P550318	1	Linde

w/ Engine : Perkins 6.3724
(00 kW - 00 hp) - (00/00 =>)
Serial N°:

Air Primary – Axial Seal	6766001	P181088	1	
Fuel Spin-on	6565010	P553004	1	
Lube Cartridge Full Flow	146790	P550185	1	
Lube Spin-on Full Flow	6605760	P550318	1	Linde
Lube Spin-on Full Flow	1472250	P554403	1	

CLAAS
85 H

w/ Engine : Mercedes-Benz OM 352 A
(00 kW - 00 hp) - (00/00 =>)
Serial N°:

Air Primary – Axial Seal	00 0677 434 1	P771561	1	
Air Secondary – Axial Seal	00 0942 084 1	P776695	1	
Fuel Spin-on	6565010	P553004	1	
Lube Cartridge Full Flow	1334990	P554925	1	
Lube Spin-on Full Flow	6605760	P550318	1	Linde

w/ Engine : Mercedes-Benz OM 362
(00 kW - 00 hp) - (00/00 =>)
Serial N°:

Fuel Spin-on	6565010	P553004	1	
Lube Cartridge Bypass	1330311	P550117	1	

CLAAS
105

w/ Engine : Mercedes-Benz OM 360
(00 kW - 00 hp) - (00/00 =>)
Serial N°:

Air Primary – Axial Seal	00 0677 434 1	P771561	1	880263 =>
Air Secondary – Axial Seal	00 0657 564 1	P776695	1	880263 =>
Fuel Cartridge Primary	1330381	P550861	1	
Fuel Cartridge Primary	1336021	P550061	1	
Lube Cartridge Bypass	1330311	P550117	1	
Lube Spin-on Full Flow	5721190	P550006	1	Linde

w/ Engine : Perkins V 8.605
(00 kW - 00 hp) - (00/00 =>)

Description	OE Number	Donaldson	Qty	Note / or Serial Nbr
Serial N°:				
Air Primary – Axial Seal	00 0677 434 1	P771561	1	880263 =>
Air Secondary – Axial Seal	00 0657 564 1	P776695	1	880263 =>
Fuel Cartridge Primary	0991050	P550060	1	
Fuel Cartridge Primary	0991041	P550860	1	
Lube Cartridge Full Flow	146790	P550185	1	
Lube Spin-on Full Flow	5721190	P550006	1	Linde
Lube Spin-on Full Flow	1472220	P554407	1	

Dominator 56 - 106 Serie

CLAAS 56

w/ Engine : Perkins 4.248

(00 kW - 00 hp) - (00/00 =>)

Serial N°:

Air Primary – Axial Seal	6766001	P181088	1
Air Secondary – Axial Seal	1761691	P776694	1
Fuel Spin-on	6565010	P553004	1
Lube Spin-on Full Flow	1472220	P554407	1

CLAAS 66

w/ Engine : Perkins 6.3544

(00 kW - 00 hp) - (00/00 =>)

Serial N°:

Air Primary – Axial Seal	6766001	P181088	1
Air Secondary – Axial Seal	1761691	P776694	1
Fuel Spin-on	6565010	P553004	1
Lube Spin-on Full Flow	1472220	P554407	1

CLAAS 76

w/ Engine : Mercedes-Benz OM 352

(00 kW - 00 hp) - (00/00 =>)

Serial N°:

Air Primary – Axial Seal	6766001	P181088	1	
Air Secondary – Axial Seal	1761691	P776694	1	
Fuel Spin-on	6565010	P553004	1	
Hydraulic Spin-on	6794330	P550148	1	Sauer
Hydraulic Spin-on	1314201	P763956	1	Linde
Lube Cartridge Bypass	1330311	P550117	1	=> 525466
Lube Cartridge Full Flow	1336332	P550315	1	525467 =>

w/ Engine : Perkins 6.3544

(00 kW - 00 hp) - (00/00 =>)

Serial N°:

Air Primary – Axial Seal	6766001	P181088	1
Air Secondary – Axial Seal	1761691	P776694	1
Fuel Spin-on	6565010	P553004	1
Lube Spin-on Full Flow	1472220	P554407	1

w/ Engine : Perkins 6.372

(00 kW - 00 hp) - (00/00 =>)

Serial N°:

Air Primary – Axial Seal	6766001	P181088	1
Air Secondary – Axial Seal	1761691	P776694	1
Fuel Spin-on	6565010	P553004	1
Lube Spin-on Full Flow	1472220	P554407	1

w/ Engine : Perkins 6.3724

(00 kW - 00 hp) - (00/00 =>)

Serial N°:

Air Primary – Axial Seal	6766001	P181088	1
Air Secondary – Axial Seal	1761691	P776694	1
Fuel Spin-on	6565010	P553004	1
Lube Spin-on Full Flow	1472220	P554407	1

CLAAS 76 H

w/ Engine : Mercedes-Benz OM 352

(00 kW - 00 hp) - (00/00 =>)

Serial N°:

Air Primary – Axial Seal	6766001	P181088	1	
Air Secondary – Axial Seal	1761691	P776694	1	
Fuel Spin-on	6565010	P553004	1	
Hydraulic Spin-on	1314201	P763956	1	
Lube Cartridge Bypass	1330311	P550117	1	=> 525466
Lube Cartridge Full Flow	1336332	P550315	1	525467 =>

w/ Engine : Mercedes-Benz OM 352 A

(00 kW - 00 hp) - (00/00 =>)

Serial N°:

Air Primary – Axial Seal	00 0677 434 1	P771561	1	
Air Secondary – Axial Seal	00 0942 084 1	P776695	1	
Fuel Spin-on	6565010	P553004	1	
Lube Cartridge Full Flow	1334990	P554925	1	08403675 =>

CLAAS 86

w/ Engine : Mercedes-Benz OM 352

(00 kW - 00 hp) - (00/00 =>)

Serial N°:

Air Primary – Axial Seal	6766001	P181088	1
Air Secondary – Axial Seal	1761691	P776694	1
Fuel Spin-on	6565010	P553004	1
Lube Cartridge Full Flow	1336332	P550315	1

w/ Engine : Mercedes-Benz OM 352 A

(00 kW - 00 hp) - (00/00 =>)

Serial N°:

Air Primary – Axial Seal	00 0677 434 1	P771561	1	
Air Secondary – Axial Seal	00 0657 564 1	P776695	1	
Fuel Spin-on	6565010	P553004	1	
Lube Cartridge Full Flow	1336332	P550315	1	=> 08701398
Lube Cartridge Full Flow	1334990	P554925	1	08701398 =>

w/ Engine : Perkins 6.3544

(00 kW - 00 hp) - (00/00 =>)

Serial N°:

Air Primary – Axial Seal	6766001	P181088	1
Air Secondary – Axial Seal	1761691	P776694	1
Fuel Spin-on	6565010	P553004	1
Lube Spin-on Full Flow	1472220	P554407	1

w/ Engine : Perkins 6.372

(00 kW - 00 hp) - (00/00 =>)

Serial N°:

Air Primary – Axial Seal	6766001	P181088	1
Air Secondary – Axial Seal	1761691	P776694	1
Fuel Spin-on	6565010	P553004	1
Lube Spin-on Full Flow	1472220	P554407	1

w/ Engine : Perkins 6.3724

(00 kW - 00 hp) - (00/00 =>)

Serial N°:

Air Primary – Axial Seal	6766001	P181088	1
Air Secondary – Axial Seal	1761691	P776694	1
Fuel Spin-on	6565010	P553004	1
Lube Spin-on Full Flow	1472220	P554407	1

CLAAS 96

w/ Engine : Mercedes-Benz OM 352 A

(00 kW - 00 hp) - (00/00 =>)

Serial N°:

Air Primary – Axial Seal	00 0677 434 1	P771561	1	
Air Secondary – Axial Seal	00 0657 564 1	P776695	1	
Fuel Spin-on	6565010	P553004	1	
Hydraulic Spin-on	6794330	P550148	1	Sauer
Hydraulic Spin-on	1314201	P763956	1	Linde
Lube Cartridge Full Flow	1334990	P554925	1	

w/ Engine : Mercedes-Benz OM 360

(00 kW - 00 hp) - (00/00 =>)

Serial N°:

Air Primary – Axial Seal	00 0677 434 1	P771561	1	
Air Secondary – Axial Seal	00 0657 564 1	P776695	1	
Fuel Cartridge Primary	1336021	P550061	2	
Hydraulic Spin-on	6794330	P550148	1	Sauer
Hydraulic Spin-on	1314201	P763956	1	Linde
Lube Cartridge Bypass	1330311	P550117	1	

w/ Engine : Perkins T 6.3544

(00 kW - 00 hp) - (00/00 =>)

Serial N°:

Air Primary – Axial Seal	00 0677 434 1	P771561	1	
Air Secondary – Axial Seal	00 0657 564 1	P776695	1	
Fuel Spin-on	6565010	P553004	1	
Hydraulic Spin-on	6794330	P550148	1	Sauer
Hydraulic Spin-on	1314201	P763956	1	Linde
Lube Spin-on Full Flow	1472250	P554403	2	

CLAAS 106

w/ Engine : Mercedes-Benz OM 360

(00 kW - 00 hp) - (00/00 =>)

Description	OE Number	Donaldson	Qty	Note / or Serial Nbr
Serial N°:				
Air Primary – Axial Seal	00 0677 434 1	P771561	1	
Air Secondary – Axial Seal	00 0657 564 1	P776695	1	
Fuel Cartridge Primary	1336021	P550061	1	=> 09001500
Fuel Cartridge Primary	1336021	P550061	2	09001501 =>
Hydraulic Spin-on	6794330	P550148	1	Sauer
Hydraulic Spin-on	1314201	P763956	1	Linde
Lube Cartridge Bypass	1330311	P550117	1	
w/ Engine : Mercedes-Benz	**OM 401.901**			
(00 kW - 00 hp) - (00/00 =>)				
Serial N°:				
Air Primary – Axial Seal	00 0677 434 1	P771561	1	
Air Secondary – Axial Seal	00 0657 564 1	P776695	1	
Fuel Cartridge Primary	1336021	P550061	1	=> 257801
Fuel Cartridge Primary	1336021	P550061	2	257802 =>
Hydraulic Spin-on	6794330	P550148	1	Sauer
Hydraulic Spin-on	1314201	P763956	1	Linde
Lube Cartridge Full Flow	00 0133 529 1	P558425	1	
w/ Engine : Mercedes-Benz	**OM 421**			
(00 kW - 00 hp) - (00/00 =>)				
Serial N°:				
Air Primary – Axial Seal	00 0677 434 1	P771561	1	
Air Secondary – Axial Seal	00 0657 564 1	P776695	1	
Fuel Cartridge Primary	1336021	P550061	2	
Hydraulic Spin-on	6794330	P550148	1	Sauer
Hydraulic Spin-on	1314201	P763956	1	Linde
Lube Cartridge Full Flow	00 0133 529 1	P558425	1	
w/ Engine : Perkins	**V 8.540**			
(00 kW - 00 hp) - (00/00 =>)				
Serial N°:				
Air Primary – Axial Seal	00 0677 434 1	P771561	1	
Air Secondary – Axial Seal	00 0657 564 1	P776695	1	
Fuel Cartridge	6023900	P556245	2	
Hydraulic Spin-on	6794330	P550148	1	Sauer
Hydraulic Spin-on	1314201	P763956	1	Linde
Lube Spin-on Full Flow	1472220	P554407	2	

Dominator 78 S - 118 SL Serie

CLAAS 78 S

w/ Engine : Mercedes-Benz OM 352

(00 kW - 00 hp) - (00/00 =>)

Description	OE Number	Donaldson	Qty	Note / or Serial Nbr
Serial N°:				
Air Primary – Axial Seal	6766001	P181088	1	
Air Secondary – Axial Seal	1761691	P776694	1	
Fuel Spin-on	6565010	P553004	1	
Lube Cartridge Full Flow	1336332	P550315	1	=> 916577
Lube Cartridge Full Flow	1336380	P550766	1	916578 =>
w/ Engine : Mercedes-Benz	**OM 366**			
(00 kW - 00 hp) - (00/00 =>)				
Serial N°:				
Air Primary – Axial Seal	00 0677 434 1	P771561	1	
Air Secondary – Axial Seal	00 0942 084 1	P776695	1	
Fuel Spin-on	6565010	P553004	1	
Lube Cartridge Full Flow	1336332	P550315	1	
w/ Engine : Mercedes-Benz	**OM 366 A**			
(00 kW - 00 hp) - (00/00 =>)				
Serial N°:				
Air Primary – Axial Seal	00 0677 434 1	P771561	1	
Air Secondary – Axial Seal	00 0942 084 1	P776695	1	
Fuel Spin-on	6565010	P553004	1	
Lube Cartridge Full Flow	1336332	P550315	1	
w/ Engine : Perkins	**1006.6**			
(00 kW - 00 hp) - (00/00 =>)				
Serial N°:				
Air Primary – Axial Seal	6766001	P181088	1	
Air Secondary – Axial Seal	1761691	P776694	1	
Fuel Cartridge	6023900	P556245	2	
Lube Spin-on Full Flow	1472220	P554407	1	
w/ Engine : Perkins	**6.354.4 PR**			
(00 kW - 00 hp) - (00/00 =>)				
Serial N°:				
Air Primary – Axial Seal	6766001	P181088	1	
Air Secondary – Axial Seal	1761691	P776694	1	
Fuel Spin-on	6565010	P553004	1	
Lube Spin-on Full Flow	1472220	P554407	1	

CLAAS 78 SL

w/ Engine : Mercedes-Benz OM 352 A

(00 kW - 00 hp) - (00/00 =>)

Description	OE Number	Donaldson	Qty	Note / or Serial Nbr
Serial N°:				
Air Primary – Axial Seal	00 0677 434 1	P771561	1	
Air Secondary – Axial Seal	00 0657 564 1	P776695	1	
Fuel Spin-on	6565010	P553004	1	
Hydraulic Spin-on	1314201	P763956	1	Linde
Hydraulic Spin-on	6794330	P550148	1	Sauer
Lube Cartridge Full Flow	1334990	P554925	1	

CLAAS 88 S

w/ Engine : Mercedes-Benz OM 352

(110 kW - 150 hp) - (00/00 =>)

Description	OE Number	Donaldson	Qty	Note / or Serial Nbr
Serial N°:				
Air Primary – Axial Seal	6766001	P181088	1	
Air Secondary – Axial Seal	1761691	P776694	1	
Fuel Spin-on	6565010	P553004	1	
Lube Cartridge Full Flow	1336332	P550315	1	=> 916577
Lube Cartridge Full Flow	1336380	P550766	1	916578 =>
w/ Engine : Mercedes-Benz	**OM 352 A**			
(110 kW - 150 hp) - (00/00 =>)				
Serial N°:				
Air Primary – Axial Seal	00 0677 434 1	P771561	1	
Air Secondary – Axial Seal	00 0657 564 1	P776695	1	
Fuel Spin-on	6565010	P553004	1	
Lube Cartridge Full Flow	1334990	P554925	1	
w/ Engine : Perkins	**6.354.4 PR**			
(110 kW - 150 hp) - (00/00 =>)				
Serial N°:				
Air Primary – Axial Seal	6766001	P181088	1	
Air Secondary – Axial Seal	1761691	P776694	1	
Fuel Spin-on	6565010	P553004	1	
Lube Spin-on Full Flow	1472220	P554407	1	
w/ Engine : Perkins	**T 6.3544**			
(110 kW - 150 hp) - (00/00 =>)				
Serial N°:				
Air Primary – Axial Seal	00 0677 434 1	P771561	1	
Air Secondary – Axial Seal	00 0657 564 1	P776695	1	
Fuel Spin-on	6565010	P553004	1	
Lube Spin-on Full Flow	1472250	P554407	2	

CLAAS 88 SL

w/ Engine : Mercedes-Benz OM 366 A

(115 kW - 156 hp) - (00/00 =>)

Description	OE Number	Donaldson	Qty	Note / or Serial Nbr
Serial N°:				
Air Primary – Axial Seal	00 0677 434 1	P771561	1	
Air Secondary – Axial Seal	00 0657 564 1	P776695	1	
Fuel Spin-on	6565010	P553004	1	
Hydraulic Spin-on	1314201	P763956	1	=> 09202869
Hydraulic Spin-on – Duramax	5127430	P163555	1	=> 09204649
Lube Cartridge Full Flow	1336332	P550315	1	
w/ Engine : Perkins	**1006.6**			
(115 kW - 156 hp) - (00/00 =>)				
Serial N°:				
Air Primary – Axial Seal	6766001	P181088	1	
Air Secondary – Axial Seal	1761691	P776694	1	
Fuel Cartridge	6023900	P556245	2	
Hydraulic Spin-on	1314201	P763956	1	=> 09202869
Hydraulic Spin-on – Duramax	5127430	P163555	1	=> 09204649
Lube Spin-on Full Flow	1472220	P554407	1	
w/ Engine : Perkins	**T 1006.6**			
(115 kW - 156 hp) - (00/00 =>)				
Serial N°:				
Air Primary – Axial Seal	00 0677 434 1	P771561	1	
Air Secondary – Axial Seal	00 0942 084 1	P776695	1	
Fuel Cartridge	6023900	P556245	2	
Hydraulic Spin-on	6794330	P550148	1	=> 09202868
Lube Spin-on Full Flow	1472220	P554407	1	
w/ Engine : Perkins	**T 6.3544**			
(115 kW - 156 hp) - (00/00 =>)				

Description	OE Number	Donaldson	Qty	Note / or Serial Nbr
Serial N°:				
Air Primary – Axial Seal	00 0677 434 1	P771561	1	
Air Secondary – Axial Seal	00 0942 084 1	P776695	1	
Fuel Spin-on	6565010	P553004	1	
Hydraulic Spin-on	1314201	P763956	1	Linde
Lube Spin-on Full Flow	1472250	P554407	2	

CLAAS
98 S

w/ Engine : Mercedes-Benz OM 352 A

(118 kW - 160 hp) - (00/00 =>)

Serial N°:

Air Primary – Axial Seal	00 0677 434 1	P771561	1	
Air Secondary – Axial Seal	00 0942 084 1	P776695	1	
Fuel Spin-on	6565010	P553004	1	
Lube Cartridge Full Flow	1334990	P554925	1	

w/ Engine : Perkins 1006.6 T

(118 kW - 160 hp) - (00/00 =>)

Serial N°:

Air Primary – Axial Seal	00 0677 434 1	P771561	1	
Air Secondary – Axial Seal	00 0942 084 1	P776695	1	
Fuel Cartridge	6023900	P556245	2	
Lube Spin-on Full Flow	1472220	P554407	1	

w/ Engine : Perkins T 6.3544

(118 kW - 160 hp) - (00/00 =>)

Serial N°:

Air Primary – Axial Seal	00 0677 434 1	P771561	1	
Air Secondary – Axial Seal	00 0942 084 1	P776695	1	
Fuel Spin-on	6565010	P553004	1	
Lube Spin-on Full Flow	1472250	P554407	2	

w/ Engine : Perkins T 6.60

(118 kW - 160 hp) - (00/00 =>)

Serial N°:

Air Primary – Axial Seal	00 0677 434 1	P771561	1	
Air Secondary – Axial Seal	00 0942 084 1	P776695	1	
Fuel Cartridge	6023900	P556245	2	
Lube Spin-on Full Flow	1472220	P554407	1	

CLAAS
98 SL

w/ Engine : Mercedes-Benz OM 352 A

(171 kW - 232 hp) - (00/00 =>)

Serial N°:

Air Primary – Axial Seal	00 0677 434 1	P771561	1	
Air Secondary – Axial Seal	00 0942 084 1	P776695	1	
Fuel Spin-on	6565010	P553004	1	
Hydraulic Spin-on	1314201	P763956	1	Linde
Hydraulic Spin-on	1314201	P763956	1	Sauer
Hydraulic Spin-on	6794330	P550148	2	Sauer
Hydraulic Spin-on – Duramax	5127430	P163555	1	Sauer
Lube Cartridge Full Flow	1334990	P554925	1	

w/ Engine : Mercedes-Benz OM 360

(171 kW - 232 hp) - (00/00 =>)

Serial N°:

Air Primary – Axial Seal	00 0677 434 1	P771561	1	
Air Secondary – Axial Seal	00 0942 084 1	P776695	1	
Fuel Cartridge Primary	1336021	P550061	2	
Hydraulic Spin-on	1314201	P763956	1	Linde
Hydraulic Spin-on	1314201	P763956	1	Sauer
Hydraulic Spin-on	6794330	P550148	2	Sauer
Hydraulic Spin-on – Duramax	5127430	P163555	1	Sauer
Lube Cartridge Bypass	1330311	P550117	1	=> 108585
Lube Cartridge Full Flow	1336332	P550315	1	108586 =>

w/ Engine : Mercedes-Benz OM 366 A

(171 kW - 232 hp) - (00/00 =>)

Serial N°:

Air Primary – Axial Seal	00 0677 434 1	P771561	1	
Air Secondary – Axial Seal	00 0657 564 1	P776695	1	
Fuel Spin-on	6565010	P553004	1	
Hydraulic Spin-on	1314201	P763956	1	Linde
Hydraulic Spin-on	1314201	P763956	1	Sauer
Hydraulic Spin-on	6794330	P550148	2	Sauer
Hydraulic Spin-on – Duramax	5127430	P163555	1	Sauer
Lube Cartridge Full Flow	1336332	P550315	1	

w/ Engine : Mercedes-Benz OM 366 LA

(171 kW - 232 hp) - (00/00 =>)

Serial N°:

Air Primary – Axial Seal	00 0677 434 1	P771561	1	=> 09304739
Air Secondary – Axial Seal	00 0657 564 1	P776695	1	=> 09304739
Air Primary – Axial Seal	00 0177 046 1	P771508	1	09304740 =>
Air Secondary – Axial Seal	00 0657 564 1	P776696	1	09304740 =>
Fuel Spin-on	6565010	P553004	1	
Hydraulic Spin-on	1314201	P763956	1	Linde
Hydraulic Spin-on	1314201	P763956	1	Sauer
Hydraulic Spin-on	6794330	P550148	2	Sauer
Hydraulic Spin-on – Duramax	5127430	P163555	1	Sauer
Lube Cartridge Full Flow	1336332	P550315	1	

CLAAS
108 S

w/ Engine : Perkins V 8.540

(162 kW - 217 hp) - (00/00 =>)

Serial N°:

Air Primary – Axial Seal	00 0677 434 1	P771561	1	
Air Secondary – Axial Seal	00 0942 084 1	P776695	1	
Fuel Cartridge	6023900	P556245	2	
Hydraulic Spin-on	6794330	P550148	2	Rexroth
Hydraulic Spin-on	1314201	P763956	1	Linde
Lube Spin-on Full Flow	1472220	P554407	2	

CLAAS
108 SL

w/ Engine : Mercedes-Benz OM 366 LA

(132 kW - 180 hp) - (00/00 =>)

Serial N°:

Air Primary – Axial Seal	00 0177 046 1	P771508	1	
Air Secondary – Axial Seal	00 0657 564 1	P776696	1	
Fuel Spin-on	6565010	P553004	1	
Hydraulic Spin-on	6794330	P550148	2	Rexroth
Hydraulic Spin-on	1314201	P763956	1	Linde
Lube Cartridge Full Flow	1336332	P550315	1	

(163 kW - 221 hp) - (00/00 =>)

Serial N°:

Air Primary – Axial Seal	00 0677 434 1	P771561	1	=> 09403257
Air Secondary – Axial Seal	00 0657 564 1	P776695	1	=> 09403257
Air Primary – Axial Seal	6431691	P181137	1	09403258 =>
Air Secondary – Axial Seal	00 0643 331 1	P776697	1	09403258 =>
Fuel Filter Spin-on	00 0657 288 1	P559624	1	
Hydraulic Spin-on	1314201	P763956	1	Linde
Hydraulic Spin-on	6794330	P550148	2	Rexroth
Lube Cartridge Full Flow	1336332	P550315	1	

w/ Engine : Mercedes-Benz OM 421

(163 kW - 222 hp) - (00/00 =>)

Serial N°:

Air Primary – Axial Seal	00 0677 434 1	P771561	1	
Air Secondary – Axial Seal	00 0942 084 1	P776695	1	
Fuel Cartridge Primary	1336021	P550061	2	
Hydraulic Spin-on	6794330	P550148	2	Rexroth
Hydraulic Spin-on	1314201	P763956	1	Linde
Lube Cartridge Full Flow	00 0133 529 1	P558425	1	

CLAAS
118 SL

w/ Engine : Mercedes-Benz OM 441 A

(191 kW - 260 hp) - (00/00 =>)

Serial N°:

Air Primary – Axial Seal	6431691	P181137	1	
Air Secondary – Axial Seal	00 0643 331 1	P776697	1	
Fuel Cartridge Primary	1336021	P550061	2	
Hydraulic Spin-on	6794330	P550148	2	Rexroth
Hydraulic Spin-on	1314201	P763956	1	Linde
Lube Cartridge Full Flow	00 0133 529 1	P558425	1	

Dominator CS Serie

CLAAS
112 CS

w/ Engine : Perkins V 8.540

(00 kW - 00 hp) - (00/00 =>)

Serial N°:

Air Primary – Axial Seal	00 0677 434 1	P771561	1	
Air Secondary – Axial Seal	00 0657 564 1	P776695	1	
Fuel Cartridge	6023900	P556245	1	
Lube Spin-on Full Flow	1472220	P554407	2	

CLAAS
114 CS

w/ Engine : Mercedes-Benz OM 401.901

Description	OE Number	Donaldson	Qty	Note / or Serial Nbr
(00 kW - 00 hp) - (00/00 =>)				
Serial N°:				
Air Primary – Axial Seal	00 0677 434 1	P771561	1	
Air Secondary – Axial Seal	00 0657 564 1	P776695	1	
Fuel Cartridge Primary	1336021	P550061	2	
Hydraulic Spin-on	1314201	P763956	1	Linde
Lube Cartridge Full Flow	00 0133 529 1	P558425	1	
w/ Engine : Mercedes-Benz	OM 421			
(00 kW - 00 hp) - (00/00 =>)				
Serial N°:				
Air Primary – Axial Seal	00 0677 434 1	P771561	1	
Air Secondary – Axial Seal	00 0657 564 1	P776695	1	
Fuel Cartridge Primary	1336021	P550061	2	
Hydraulic Spin-on	1314201	P763956	1	Linde
Lube Cartridge Full Flow	00 0133 529 1	P558425	1	

CLAAS
115 CS
w/ Engine : Mercedes-Benz OM 421 A

(00 kW - 00 hp) - (00/00 =>)

Serial N°:

Air Primary – Axial Seal	6431691	P181137	1	
Air Secondary – Axial Seal	00 0643 331 1	P776697	1	
Fuel Cartridge Primary	1336021	P550061	2	
Hydraulic Spin-on	1314201	P763956	1	Linde
Lube Cartridge Full Flow	00 0133 529 1	P558425	1	

CLAAS
116 CS
w/ Engine : Mercedes-Benz OM 421 A

(00 kW - 00 hp) - (00/00 =>)

Serial N°:

Air Primary – Axial Seal	6431691	P181137	1	
Air Secondary – Axial Seal	00 0643 331 1	P776697	1	
Fuel Cartridge Primary	1336021	P550061	2	
Hydraulic Spin-on	6794330	P550148	1	Sauer
Lube Cartridge Full Flow	00 0133 529 1	P558425	1	

w/ Engine : Mercedes-Benz OM 422

(00 kW - 00 hp) - (00/00 =>)

Serial N°:

Air Primary – Axial Seal	6431691	P181137	1	
Air Secondary – Axial Seal	00 0643 331 1	P776697	1	
Fuel Cartridge Primary	1336021	P550061	2	
Hydraulic Spin-on	6794330	P550148	1	Sauer
Lube Cartridge Full Flow	00 0133 529 1	P558425	1	

Dominator VX-Serie

CLAAS
88 VX
w/ Engine : Perkins 1006.6 T

(115 kW - 156 hp) - (01/99 =>)

Serial N°:

Air Primary – Axial Seal	00 0677 434 1	P771561	1	=> 09208136
Air Secondary – Axial Seal	00 0942 084 1	P776695	1	=> 09208136
Fuel Cartridge	00 0602 390 0	P556245	2	
Hydraulic Spin-on – Duramax	00 0512 743 1	P163555	1	Sauer 90 R 075 / 90 M 075
Lube Spin-on Full Flow	00 0147 222 0	P554407	1	

w/ Engine : Perkins 1006.60 TW

(117 kW - 159 hp) - (01/99 =>)

Serial N°:

Air Primary – Axial Seal	00 0177 046 1	P771508	1	09208137 =>
Air Secondary – Axial Seal	00 0657 564 1	P776696	1	09208137 =>
Fuel Cartridge	00 0602 390 0	P556245	2	=> 09208401
Hydraulic Spin-on – Duramax	00 0512 743 1	P163555	1	Sauer 90 R 075 / 90 M 075
Lube Spin-on Full Flow	00 0147 222 0	P554407	1	

CLAAS
98 VX
w/ Engine : Mercedes-Benz OM 366 LA

(147 kW - 200 hp) - (01/99 =>)

Serial N°:

Air Primary – Axial Seal	00 0177 046 1	P771508	1	
Air Secondary – Axial Seal	00 0657 564 1	P776696	1	
Fuel Spin-on	00 0656 501 0	P553004	1	
Hydraulic Spin-on – Duramax	00 0512 743 1	P163555	1	Sauer 90 R 075 / 90 M 075
Lube Cartridge Full Flow	00 0133 633 2	P550315	1	

w/ Engine : Perkins 1006.60 TW

(125 kW - 170 hp) - (01/99 =>)

Serial N°:

Description	OE Number	Donaldson	Qty	Note / or Serial Nbr
Air Primary – Axial Seal	00 0177 046 1	P771508	1	09208137 =>
Air Secondary – Axial Seal	00 0657 564 1	P776696	1	09208137 =>
Fuel Cartridge	00 0602 390 0	P556245	2	=> 09308349
Hydraulic Spin-on – Duramax	00 0512 743 1	P163555	1	Sauer 90 R 075 / 90 M 075
Lube Spin-on Full Flow	00 0147 222 0	P554407	1	

CLAAS
108 VX
w/ Engine : Mercedes-Benz OM 366 LA

(163 kW - 221 hp) - (00/00 =>)

Serial N°:

Air Primary – Axial Seal	6431691	P181137	1	
Air Secondary – Axial Seal	00 0643 331 1	P776697	1	
Fuel Filter Spin-on	00 0657 288 1	P559624	1	
Hydraulic Spin-on	1314201	P763956	1	Linde
Lube Cartridge Full Flow	1336332	P550315	1	

w/ Engine : Mercedes-Benz OM 441 A

(191 kW - 260 hp) - (00/00 =>)

Serial N°:

Air Primary – Axial Seal	6431691	P181137	1	
Air Secondary – Axial Seal	00 0643 331 1	P776697	1	
Fuel Cartridge Primary	1336021	P550061	1	
Hydraulic Spin-on	1314201	P763956	1	Linde
Lube Cartridge Full Flow	00 0133 529 1	P558425	1	

CLAAS
128 VX
w/ Engine : Mercedes-Benz OM 906 LA

(193 kW - 263 hp) - (00/00 =>)

Serial N°:

Air Primary – Axial Seal	6431691	P181137	1	
Air Secondary – Axial Seal	00 0643 331 1	P776697	1	
F/W Separator Spin-on	0687110	P550747	1	
Fuel Cartridge Primary	0687090	P550762	1	
Hydraulic Spin-on	1314201	P763956	1	Linde
Lube Cartridge Full Flow	5459530	P550761	1	

Europa

CLAAS
Europa
w/ Engine : Deutz F4L812

(00 kW - 00 hp) - (00/00 =>)

Serial N°:

Fuel Cartridge Primary	99105	P550060	1	
Fuel Cartridge Primary	99104	P550860	1	
Fuel Spin-on	656501	P553004	1	
Lube Spin-on Full Flow	----------	P559418	1	

w/ Engine : Deutz F4L912

(00 kW - 00 hp) - (00/00 =>)

Serial N°:

Fuel Cartridge Primary	99105	P550060	1	
Fuel Cartridge Primary	99104	P550860	1	
Fuel Spin-on	656501	P553004	1	
Lube Spin-on Full Flow	----------	P559418	1	

w/ Engine : Ford

(00 kW - 00 hp) - (00/00 =>)

Serial N°:

Fuel Cartridge Primary	99105	P550060	1	
Fuel Cartridge Primary	99104	P550860	1	

w/ Engine : Perkins 4.236

(00 kW - 00 hp) - (00/00 =>)

Serial N°:

Fuel Cartridge Primary	99105	P550060	1	
Fuel Cartridge Primary	99104	P550860	1	
Fuel Spin-on	656501	P553004	1	
Lube Spin-on Full Flow	1472250	P554403	1	

w/ Engine : Perkins 4.270 D

(00 kW - 00 hp) - (00/00 =>)

Serial N°:

Fuel Cartridge Primary	99105	P550060	1	
Fuel Cartridge Primary	99104	P550860	1	
Lube Cartridge Full Flow	146851	P550183	1	

Lexion

CLAAS
405
w/ Engine : Perkins 1006.6 TW

Description	OE Number	Donaldson	Qty	Note / or Serial Nbr
(125 kW - 170 hp) - (01/96 => 12/01)				
Serial N°:				
Air Primary – Radial Seal	00 0752 198 1	**P782104**	1	
Air Secondary – Radial Seal	00 0752 199 0	**P782107**	1	
Fuel Cartridge	6023900	**P556245**	2	
Hydraulic Spin-on	1314201	**P763956**	1	n° : 45200572 - 45200866
Hydraulic Spin-on – Duramax	00 0512 743 1	**P163555**	1	n° : 45200571 - 45200867
Lube Spin-on Full Flow	6568340	**P502107**	1	to chassis n° : 45200016
Lube Spin-on Full Flow	1472250	**P554403**	2	
w/ Engine : Perkins	**1006.60 TW**			
(125 kW - 170 hp) - (01/96 => 12/01)				
Serial N°:				
Air Primary – Radial Seal	00 0752 198 1	**P782104**	1	
Air Secondary – Radial Seal	00 0752 199 0	**P782107**	1	
Fuel Cartridge	6023900	**P556245**	2	
Hydraulic Spin-on	1314201	**P763956**	1	n° : 45200572 - 45200866
Hydraulic Spin-on – Duramax	00 0512 743 1	**P163555**	1	n° : 45200571 - 45200867
Lube Spin-on Full Flow	6568340	**P502107**	1	to chassis n° : 45200016
Lube Spin-on Full Flow	1472250	**P554403**	2	

CLAAS
410
w/ Engine : Caterpillar **3126 B**

Description	OE Number	Donaldson	Qty	Note / or Serial Nbr
(144 kW - 196 hp) - (01/01 => 12/03)				
Serial N°:				
Air Primary – Radial Seal	00 0799 796 0	**P782105**	1	
Air Secondary – Radial Seal	00 0545 993 1	**P782108**	1	
F/W Separator Cartridge	00 0796 214 1	**P552040**	1	
F/W Separator Spin-on	00 0796 213 0	**P550747**	1	Bowl = P564750
Fuel Spin-on Secondary	00 0363 204 0	**P550625**	1	
Hydraulic Spin-on – Duramax	00 0512 743 1	**P163555**	1	
Lube Spin-on Full Flow	00 0360 014 0	**P554004**	1	
w/ Engine : Perkins	**1006.6 TA**			
(140 kW - 190 hp) - (01/96 => 12/01)				
Serial N°:				
Air Primary – Axial Seal	6431691	**P181137**	1	
Air Secondary – Axial Seal	00 0643 331 1	**P776697**	1	
Fuel Cartridge	6023900	**P556245**	2	
Hydraulic Spin-on – Duramax	00 0512 743 1	**P163555**	1	
Lube Spin-on Full Flow	1472250	**P554403**	2	
Lube Spin-on Full Flow	6568340	**P502107**	1	to chassis n° : 45200016

CLAAS
415
w/ Engine : Perkins **1006.6 TA**

Description	OE Number	Donaldson	Qty	Note / or Serial Nbr
(147 kW - 200 hp) - (01/96 => 12/01)				
Serial N°:				
Air Primary – Axial Seal	6431691	**P181137**	1	
Air Secondary – Axial Seal	00 0643 331 1	**P776697**	1	
Fuel Cartridge	6023900	**P556245**	2	
Hydraulic Spin-on – Duramax	00 0512 743 1	**P163555**	1	
Lube Spin-on Full Flow	1472250	**P554403**	2	
Lube Spin-on Full Flow	6568340	**P502107**	1	to chassis n° : 45300041

CLAAS
420
w/ Engine : Caterpillar **3126 B**

Description	OE Number	Donaldson	Qty	Note / or Serial Nbr
(162 kW - 220 hp) - (01/01 => 12/03)				
Serial N°:				
Air Primary – Radial Seal	00 0799 796 0	**P782105**	1	
Air Secondary – Radial Seal	00 0545 993 1	**P782108**	1	
F/W Separator Cartridge	00 0796 214 1	**P552040**	1	
F/W Separator Spin-on	00 0796 213 0	**P550747**	1	Bowl = P564750
Fuel Spin-on Secondary	000 363 204 0	**P550625**	1	
Hydraulic Spin-on – Duramax	00 0512 743 1	**P163555**	1	
Lube Spin-on Full Flow	00 0360 014 0	**P554004**	1	
w/ Engine : Mercedes-Benz	**OM 366 LA**			
(161 kW - 220 hp) - (01/96 => 12/01)				
Serial N°:				
Air Primary – Axial Seal	6431691	**P181137**	1	
Air Secondary – Axial Seal	00 0643 331 1	**P776697**	1	
Fuel Cartridge Primary	1336021	**P550061**	2	
Hydraulic Spin-on – Duramax	00 0512 743 1	**P163555**	1	
Lube Cartridge Full Flow	7520231	**P550764**	1	
Lube Spin-on Full Flow	6568340	**P502107**	1	to chassis n° : 45300041

CLAAS
430
w/ Engine : Caterpillar **3126 B**

Description	OE Number	Donaldson	Qty	Note / or Serial Nbr
(176 kW - 240 hp) - (01/01 => 12/03)				
Serial N°:				
Air Primary – Radial Seal	00 0799 796 0	**P782105**	1	
Air Secondary – Radial Seal	00 0545 993 1	**P782108**	1	
F/W Separator Cartridge	00 0796 214 1	**P552040**	1	
F/W Separator Spin-on	00 0796 213 0	**P550747**	1	Bowl = P564750
Fuel Spin-on Secondary	000 363 204 0	**P550625**	1	
Hydraulic Spin-on – Duramax	00 0512 743 1	**P163555**	1	
Lube Spin-on Full Flow	00 0360 014 0	**P554004**	1	
w/ Engine : Mercedes-Benz	**OM 366 LA**			
(176 kW - 240 hp) - (01/96 => 12/01)				
Serial N°:				
Air Primary – Axial Seal	6431691	**P181137**	1	
Air Secondary – Axial Seal	00 0643 331 1	**P776697**	1	
Fuel Cartridge Primary	1336021	**P550061**	2	
Hydraulic Spin-on – Duramax	00 0512 743 1	**P163555**	1	
Lube Cartridge Full Flow	7520231	**P550764**	1	
Lube Spin-on Full Flow	6568340	**P502107**	1	to chassis n° : 45300041

CLAAS
430 Evolution
w/ Engine : Caterpillar **3126 B**

Description	OE Number	Donaldson	Qty	Note / or Serial Nbr
(191 kW - 260 hp) - (01/01 => 12/03)				
Serial N°:				
Air Primary – Radial Seal	00 0799 796 0	**P782105**	1	
Air Secondary – Radial Seal	00 0545 993 1	**P782108**	1	
F/W Separator Cartridge	00 0796 214 1	**P552040**	1	
F/W Separator Spin-on	00 0796 213 0	**P550747**	1	Bowl = P564750
Fuel Spin-on Secondary	000 363 204 0	**P550625**	1	
Hydraulic Spin-on – Duramax	00 0512 743 1	**P163555**	1	
Lube Spin-on Full Flow	00 0360 014 0	**P554004**	1	

CLAAS
440
w/ Engine : Caterpillar **3126 B**

Description	OE Number	Donaldson	Qty	Note / or Serial Nbr
(191 kW - 260 hp) - (01/01 => 12/03)				
Serial N°:				
Air Primary – Radial Seal	00 0799 796 0	**P782105**	1	
Air Secondary – Radial Seal	00 0545 993 1	**P782108**	1	
F/W Separator Cartridge	00 0796 214 1	**P552040**	1	
F/W Separator Spin-on	000 796 213 0	**P550747**	1	Bowl = P564750
Fuel Spin-on Secondary	00 0363 204 0	**P550625**	1	
Hydraulic Spin-on – Duramax	00 0512 743 1	**P163555**	1	
Lube Spin-on Full Flow	00 0360 014 0	**P554004**	1	
w/ Engine : Mercedes-Benz	**OM 401 LA**			
(195 kW - 265 hp) - (01/96 => 12/01)				
Serial N°:				
Air Primary – Axial Seal	00 0071 242 3	**P771558**	1	
Air Secondary – Axial Seal	00 0072 239 1	**P777551**	1	
Fuel Cartridge Primary	1336021	**P550061**	2	
Hydraulic Spin-on – Duramax	00 0512 743 1	**P163555**	1	Sauer
Lube Cartridge Full Flow	1336290	**P550041**	1	
w/ Engine : Perkins	**1306.9 TA**			
(184 kW - 250 hp) - (01/96 => 12/01)				
Serial N°:				
Air Primary – Axial Seal	00 0071 242 3	**P771558**	1	
Air Secondary – Axial Seal	00 0072 239 1	**P777551**	1	
Fuel Cartridge Primary	1336021	**P550061**	2	
Hydraulic Spin-on – Duramax	00 0512 743 1	**P163555**	1	
Lube Spin-on Full Flow	6686540	**P550367**	1	
Lube Spin-on Full Flow	6568340	**P502107**	1	to chassis n° : 45400255
w/ Engine : Perkins	**1306-E87 TA**			
(184 kW - 250 hp) - (01/96 => 12/01)				
Serial N°:				
Air Primary – Axial Seal	00 0071 242 3	**P771558**	1	
Air Secondary – Axial Seal	00 0072 239 1	**P777551**	1	
Fuel Cartridge Primary	1336021	**P550061**	2	
Hydraulic Spin-on – Duramax	00 0512 743 1	**P163555**	1	Sauer
Lube Spin-on Full Flow	6686540	**P550367**	1	

CLAAS
450
w/ Engine : Caterpillar **C 9**

(210 kW - 286 hp) - (01/01 => 12/03)

Description	OE Number	Donaldson	Qty	Note / or Serial Nbr
Serial N°:				
Air Primary – Radial Seal	00 0798 494 0	**P782106**	1	
Air Secondary – Radial Seal	000 796 289 0	**P782109**	1	
F/W Separator Cartridge	00 0796 214 1	**P552040**	1	
F/W Separator Spin-on	00 0796 213 0	**P550747**	1	Bowl = P564750
Fuel Spin-on Secondary	000 363 204 0	**P550625**	1	
Hydraulic Spin-on – Duramax	00 0512 743 1	**P163555**	1	
Lube Spin-on Full Flow	000 363 203 0	**P554005**	1	
w/ Engine : Mercedes-Benz OM 401 LA				
(202 kW - 275 hp) - (01/96 => 12/01)				
Serial N°:				
Air Primary – Axial Seal	00 0071 242 3	**P771558**	1	
Air Secondary – Axial Seal	00 0072 239 1	**P777551**	1	
Fuel Cartridge Primary	1336021	**P550061**	2	
Hydraulic Spin-on – Duramax	00 0512 743 1	**P163555**	1	Sauer
Lube Cartridge Full Flow	1336290	**P550041**	1	
Lube Spin-on Full Flow	6568340	**P502107**	1	to chassis n° : 45400255

CLAAS
460
w/ Engine : Caterpillar C 9

(220 kW - 300 hp) - (01/01 => 12/03)

Description	OE Number	Donaldson	Qty	Note / or Serial Nbr
Serial N°:				
Air Primary – Radial Seal	00 0798 494 0	**P782106**	1	
Air Secondary – Radial Seal	000 796 289 0	**P782109**	1	
F/W Separator Cartridge	00 0796 214 1	**P552040**	1	
F/W Separator Spin-on	00 0796 213 0	**P550747**	1	Bowl = P564750
Fuel Spin-on Secondary	000 363 204 0	**P550625**	1	
Hydraulic Spin-on – Duramax	00 0512 743 1	**P163555**	1	
Lube Spin-on Full Flow	3632030	**P554005**	1	
w/ Engine : Mercedes-Benz OM 401 LA				
(220 kW - 300 hp) - (01/96 => 12/01)				
Serial N°:				
Air Primary – Axial Seal	00 0071 242 3	**P771558**	1	
Air Secondary – Axial Seal	00 0072 239 1	**P777551**	1	
Fuel Cartridge Primary	1336021	**P550061**	2	
Hydraulic Spin-on – Duramax	00 0512 743 1	**P163555**	1	Sauer
Lube Cartridge Full Flow	1336290	**P550041**	1	
Lube Spin-on Full Flow	6568340	**P502107**	1	to chassis n° : 45400255

CLAAS
460 Evolution
w/ Engine : Caterpillar C 9

(236 kW - 320 hp) - (01/01 => 12/03)

Description	OE Number	Donaldson	Qty	Note / or Serial Nbr
Serial N°:				
Air Primary – Radial Seal	00 0798 494 0	**P782106**	1	
Air Secondary – Radial Seal	000 796 289 0	**P782109**	1	
F/W Separator Cartridge	7962140	**P552040**	1	
F/W Separator Spin-on	000 796 213 0	**P550747**	1	Bowl = P564750
Fuel Spin-on Secondary	000 363 204 0	**P550625**	1	
Hydraulic Spin-on – Duramax	00 0512 743 1	**P163555**	1	
Lube Spin-on Full Flow	3632030	**P554005**	1	

CLAAS
460 MTS
w/ Engine : Caterpillar C 9

(236 kW - 320 hp) - (01/01 => 12/03)

Description	OE Number	Donaldson	Qty	Note / or Serial Nbr
Serial N°:				
Air Primary – Radial Seal	00 0798 494 0	**P782106**	1	
Air Secondary – Radial Seal	000 796 289 0	**P782109**	1	
F/W Separator Cartridge	00 0796 214 1	**P552040**	1	
F/W Separator Spin-on	00 0796 213 0	**P550747**	1	Bowl = P564750
Fuel Spin-on Secondary	000 363 204 0	**P550625**	1	
Hydraulic Spin-on – Duramax	00 0512 743 1	**P163555**	1	
Lube Spin-on Full Flow	000 363 203 0	**P554005**	1	

CLAAS
470
w/ Engine : Caterpillar C 9

(236 kW - 320 hp) - (01/01 => 12/03)

Description	OE Number	Donaldson	Qty	Note / or Serial Nbr
Serial N°:				
Air Primary – Radial Seal	00 0798 494 0	**P782106**	1	
Air Secondary – Radial Seal	000 796 289 0	**P782109**	1	
F/W Separator Cartridge	00 0796 214 1	**P552040**	1	
F/W Separator Spin-on	00 0796 213 0	**P550747**	1	Bowl = P564750
Fuel Spin-on Secondary	000 363 204 0	**P550625**	1	
Hydraulic Spin-on – Duramax	00 0512 743 1	**P163555**	1	
Lube Spin-on Full Flow	000 363 203 0	**P554005**	1	

CLAAS
480
w/ Engine : Caterpillar C 12

(303 kW - 412 hp) - (01/01 => 12/03)

Description	OE Number	Donaldson	Qty	Note / or Serial Nbr
Serial N°:				
Air Primary – Radial Seal	00 0798 494 0	**P782106**	1	
Air Secondary – Radial Seal	000 796 289 0	**P782109**	1	
F/W Separator Cartridge	00 0796 214 1	**P552040**	1	
F/W Separator Spin-on	00 0796 213 0	**P550747**	1	Bowl = P564750
Fuel Spin-on Secondary	000 363 204 0	**P550625**	1	
Hydraulic Spin-on – Duramax	00 0512 743 1	**P163555**	1	
Lube Spin-on Full Flow	000 363 203 0	**P554005**	1	
w/ Engine : Mercedes-Benz OM 441 LA				
(276 kW - 375 hp) - (01/96 => 12/01)				
Serial N°:				
Air Primary – Axial Seal	00 0071 242 3	**P771558**	1	to chassis n° : 46600487
Air Secondary – Axial Seal	00 0072 239 1	**P777551**	1	to chassis n° : 46600487
Air Primary – Axial Seal	00 0077 367 1	**P780006**	1	from chassis n° : 46600488
Air Secondary – Axial Seal	00 0077 382 1	**P781351**	1	from chassis n° : 46600488
Fuel Cartridge Primary	1336021	**P550061**	2	
Hydraulic Spin-on – Duramax	00 0512 743 1	**P163555**	1	Sauer
Lube Cartridge Full Flow	1336290	**P550041**	1	
Lube Spin-on Full Flow	6568340	**P502107**	1	to chassis n° : 46600165

CLAAS
480 MTS
w/ Engine : Caterpillar C 12

(303 kW - 412 hp) - (01/01 => 12/03)

Description	OE Number	Donaldson	Qty	Note / or Serial Nbr
Serial N°:				
Air Primary – Radial Seal	000 796 586 0	**P782106**	1	
Air Secondary – Radial Seal	000 796 289 0	**P782109**	1	
F/W Separator Cartridge	00 0796 214 1	**P552040**	1	
F/W Separator Spin-on	00 0796 213 0	**P550747**	1	Bowl = P564750
Fuel Spin-on Secondary	000 363 204 0	**P550625**	1	
Hydraulic Spin-on – Duramax	00 0512 743 1	**P163555**	1	
Lube Spin-on Full Flow	3632030	**P554005**	1	

CLAAS
510
w/ Engine : Caterpillar 3126-B

(162 kW - 220 hp) - (01/03 => 12/10)

Description	OE Number	Donaldson	Qty	Note / or Serial Nbr
Serial N°:				
Air Primary – Radial Seal	000 796 586 0	**P782106**	1	Std. A/C
Air Secondary – Radial Seal	000 796 289 0	**P782109**	1	Std. A/C
Air Primary – Axial Seal	00 0077 367 1	**P780006**	1	Special A/C
Air Secondary – Axial Seal	00 0077 382 1	**P781351**	1	Special A/C
F/W Separator Cartridge	00 0796 214 1	**P552040**	1	
F/W Separator Spin-on	000 796 213 0	**P550747**	1	Bowl = P564750
Fuel Spin-on Secondary	000 363 204 0	**P550625**	1	
Hydraulic Spin-on – Duramax	000 512 743 1	**P164378**	1	
w/ Engine : Caterpillar 6.6 TIER 3				
(162 kW - 220 hp) - (01/03 => 12/10)				
Serial N°:				
Air Primary – Axial Seal	00 0071 242 3	**P771558**	1	Std. A/C
Air Secondary – Axial Seal	00 0072 239 1	**P777551**	1	Std. A/C
Air Primary – Axial Seal	00 0077 367 1	**P780006**	1	Special A/C
Air Secondary – Axial Seal	00 0077 382 1	**P781351**	1	Special A/C
F/W Separator Cartridge	00 0796 214 1	**P552040**	1	
F/W Separator Spin-on	000 796 213 0	**P550747**	1	Bowl = P564750
Hydraulic Spin-on – Duramax	000 512 743 1	**P164378**	1	

CLAAS
520
w/ Engine : Caterpillar 3126-B

(191 kW - 260 hp) - (01/03 => 12/10)

Description	OE Number	Donaldson	Qty	Note / or Serial Nbr
Serial N°:				
Air Primary – Radial Seal	000 796 586 0	**P782106**	1	Std. A/C
Air Secondary – Radial Seal	000 796 289 0	**P782109**	1	Std. A/C
Air Primary – Axial Seal	00 0077 367 1	**P780006**	1	Special A/C
Air Secondary – Axial Seal	00 0077 382 1	**P781351**	1	Special A/C
F/W Separator Cartridge	00 0796 214 1	**P552040**	1	
F/W Separator Spin-on	000 796 213 0	**P550747**	1	Bowl = P564750
Fuel Spin-on Secondary	000 363 204 0	**P550625**	1	
Hydraulic Spin-on – Duramax	000 512 743 1	**P164378**	1	
w/ Engine : Caterpillar C 6.6 TIER 3				
(191 kW - 260 hp) - (01/03 => 12/10)				

Description	OE Number	Donaldson	Qty	Note / or Serial Nbr
Serial N°:				
Air Primary – Axial Seal	00 0071 242 3	**P771558**	1	Std. A/C
Air Secondary – Axial Seal	00 0072 239 1	**P777551**	1	Std. A/C
Air Primary – Axial Seal	00 0077 367 1	**P780006**	1	Special A/C
Air Secondary – Axial Seal	00 0077 382 1	**P781351**	1	Special A/C
F/W Separator Cartridge	00 0796 214 1	**P552040**	1	
F/W Separator Spin-on	000 796 213 0	**P550747**	1	Bowl = P564750
Hydraulic Spin-on – Duramax	000 512 743 1	**P164378**	1	

CLAAS
520 MONTANA

w/ Engine : Caterpillar 3126-B

(191 kW - 260 hp) - (01/03 => 12/10)

Serial N°:

Air Primary – Radial Seal	000 796 586 0	**P782106**	1	Std. A/C
Air Secondary – Radial Seal	000 796 289 0	**P782109**	1	Std. A/C
Air Primary – Axial Seal	00 0077 367 1	**P780006**	1	Special A/C
Air Secondary – Axial Seal	00 0077 382 1	**P781351**	1	Special A/C
F/W Separator Cartridge	00 0796 214 1	**P552040**	1	
F/W Separator Spin-on	000 796 213 0	**P550747**	1	Bowl = P564750
Fuel Spin-on Secondary	000 363 204 0	**P550625**	1	
Hydraulic Spin-on – Duramax	000 512 743 1	**P164378**	1	

w/ Engine : Caterpillar C 6.6 TIER 3

(191 kW - 260 hp) - (01/03 => 12/10)

Serial N°:

Air Primary – Axial Seal	00 0071 242 3	**P771558**	1	Std. A/C
Air Secondary – Axial Seal	00 0072 239 1	**P777551**	1	Std. A/C
Air Primary – Axial Seal	00 0077 367 1	**P780006**	1	Special A/C
Air Secondary – Axial Seal	00 0077 382 1	**P781351**	1	Special A/C
F/W Separator Cartridge	00 0796 214 1	**P552040**	1	
F/W Separator Spin-on	00 0796 213 0	**P550747**	1	Bowl = P564750
Hydraulic Spin-on – Duramax	000 512 743 1	**P164378**	1	

CLAAS
530

w/ Engine : Caterpillar 3126-B

(210 kW - 286 hp) - (01/03 => 12/10)

Serial N°:

Air Primary – Radial Seal	000 796 586 0	**P782106**	1	Std. A/C
Air Secondary – Radial Seal	000 796 289 0	**P782109**	1	Std. A/C
Air Primary – Axial Seal	00 0077 367 1	**P780006**	1	Special A/C
Air Secondary – Axial Seal	00 0077 382 1	**P781351**	1	Special A/C
F/W Separator Cartridge	00 0796 214 1	**P552040**	1	
F/W Separator Spin-on	000 796 213 0	**P550747**	1	Bowl = P564750
Fuel Spin-on Secondary	000 363 204 0	**P550625**	1	
Hydraulic Spin-on – Duramax	000 512 743 1	**P164378**	1	

w/ Engine : Caterpillar C 9 TIER 3

(210 kW - 286 hp) - (01/03 => 12/10)

Serial N°:

Air Primary – Axial Seal	00 0071 242 3	**P771558**	1	Std. A/C
Air Secondary – Axial Seal	00 0072 239 1	**P777551**	1	Std. A/C
Air Primary – Axial Seal	00 0077 367 1	**P780006**	1	Special A/C
Air Secondary – Axial Seal	00 0077 382 1	**P781351**	1	Special A/C
F/W Separator Cartridge	00 0796 214 1	**P552040**	1	
F/W Separator Spin-on	000 796 213 0	**P550747**	1	Bowl = P564750
Fuel Spin-on Secondary	000 363 204 0	**P550625**	1	
Hydraulic Spin-on – Duramax	000 512 743 1	**P164378**	1	

CLAAS
530 MONTANA

w/ Engine : Caterpillar 3126-B

(210 kW - 286 hp) - (01/03 => 12/10)

Serial N°:

Air Primary – Radial Seal	000 796 586 0	**P782106**	1	Std. A/C
Air Secondary – Radial Seal	000 796 289 0	**P782109**	1	Std. A/C
Air Primary – Axial Seal	00 0077 367 1	**P780006**	1	Special A/C
Air Secondary – Axial Seal	00 0077 382 1	**P781351**	1	Special A/C
F/W Separator Cartridge	00 0796 214 1	**P552040**	1	
F/W Separator Spin-on	000 796 213 0	**P550747**	1	Bowl = P564750
Fuel Spin-on Secondary	000 363 204 0	**P550625**	1	
Hydraulic Spin-on – Duramax	000 512 743 1	**P164378**	1	

w/ Engine : Caterpillar C 9 TIER 3

(210 kW - 286 hp) - (01/03 => 12/10)

Serial N°:

Air Primary – Axial Seal	00 0071 242 3	**P771558**	1	Std. A/C
Air Secondary – Axial Seal	00 0072 239 1	**P777551**	1	Std. A/C
Air Primary – Axial Seal	00 0077 367 1	**P780006**	1	Special A/C
Air Secondary – Axial Seal	00 0077 382 1	**P781351**	1	Special A/C
F/W Separator Cartridge	00 0796 214 1	**P552040**	1	
F/W Separator Spin-on	000 796 213 0	**P550747**	1	Bowl = P564750
Fuel Spin-on Secondary	000 363 204 0	**P550625**	1	
Hydraulic Spin-on – Duramax	000 512 743 1	**P164378**	1	

Description	OE Number	Donaldson	Qty	Note / or Serial Nbr
F/W Separator Cartridge	00 0796 214 1	**P552040**	1	
F/W Separator Spin-on	000 796 213 0	**P550747**	1	Bowl = P564750
Fuel Spin-on Secondary	000 363 204 0	**P550625**	1	
Hydraulic Spin-on – Duramax	000 512 743 1	**P164378**	1	

CLAAS
540

w/ Engine : Caterpillar C 9 TIER 3

(210 kW - 286 hp) - (01/03 => 12/10)

Serial N°:

Air Primary – Axial Seal	00 0071 242 3	**P771558**	1	Std. A/C
Air Secondary – Axial Seal	00 0072 239 1	**P777551**	1	Std. A/C
Air Primary – Axial Seal	00 0077 367 1	**P780006**	1	Special A/C
Air Secondary – Axial Seal	00 0077 382 1	**P781351**	1	Special A/C
F/W Separator Cartridge	00 0796 214 1	**P552040**	1	
F/W Separator Spin-on	000 796 213 0	**P550747**	1	Bowl = P564750
Fuel Spin-on Secondary	000 363 204 0	**P550625**	1	
Hydraulic Spin-on – Duramax	000 512 743 1	**P164378**	1	

CLAAS
540 / C

w/ Engine : Caterpillar 3126-B

(210 kW - 286 hp) - (01/03 => 12/10)

Serial N°:

Air Primary – Radial Seal	000 796 586 0	**P782106**	1	Std. A/C
Air Secondary – Radial Seal	000 796 289 0	**P782109**	1	Std. A/C
Air Primary – Axial Seal	00 0077 367 1	**P780006**	1	Special A/C
Air Secondary – Axial Seal	00 0077 382 1	**P781351**	1	Special A/C
F/W Separator Cartridge	00 0796 214 1	**P552040**	1	
F/W Separator Spin-on	000 796 213 0	**P550747**	1	Bowl = P564750
Fuel Spin-on Secondary	000 363 204 0	**P550625**	1	
Hydraulic Spin-on – Duramax	000 512 743 1	**P164378**	1	

CLAAS
540 C

w/ Engine : Caterpillar C 6.6 TIER 3

(191 kW - 260 hp) - (01/03 => 12/10)

Serial N°:

Air Primary – Axial Seal	00 0071 242 3	**P771558**	1	Std. A/C
Air Secondary – Axial Seal	00 0072 239 1	**P777551**	1	Std. A/C
Air Primary – Axial Seal	00 0077 367 1	**P780006**	1	Special A/C
Air Secondary – Axial Seal	00 0077 382 1	**P781351**	1	Special A/C
F/W Separator Cartridge	00 0796 214 1	**P552040**	1	
F/W Separator Spin-on	000 796 213 0	**P550747**	1	Bowl = P564750
Hydraulic Spin-on – Duramax	000 512 743 1	**P164378**	1	

CLAAS
550

w/ Engine : Caterpillar C 9

(236 kW - 320 hp) - (01/03 => 12/10)

Serial N°:

Air Primary – Radial Seal	000 796 586 0	**P782106**	1	Std. A/C
Air Secondary – Radial Seal	000 796 289 0	**P782109**	1	Std. A/C
Air Primary – Axial Seal	00 0077 367 1	**P780006**	1	Special A/C
Air Secondary – Axial Seal	00 0077 382 1	**P781351**	1	Special A/C
F/W Separator Cartridge	00 0796 214 1	**P552040**	1	
F/W Separator Spin-on	000 796 213 0	**P550747**	1	Bowl = P564750
Fuel Spin-on Secondary	000 363 204 0	**P550625**	1	
Hydraulic Spin-on – Duramax	000 512 743 1	**P164378**	1	
Lube Spin-on Full Flow	000 363 203 0	**P554005**	1	

w/ Engine : Caterpillar C 9 TIER 3

(236 kW - 320 hp) - (01/03 => 12/10)

Serial N°:

Air Primary – Axial Seal	00 0071 242 3	**P771558**	1	Std. A/C
Air Secondary – Axial Seal	00 0072 239 1	**P777551**	1	Std. A/C
Air Primary – Axial Seal	00 0077 367 1	**P780006**	1	Special A/C
Air Secondary – Axial Seal	00 0077 382 1	**P781351**	1	Special A/C
F/W Separator Cartridge	00 0796 214 1	**P552040**	1	
F/W Separator Spin-on	000 796 213 0	**P550747**	1	Bowl = P564750
Fuel Spin-on Secondary	000 363 204 0	**P550625**	1	
Hydraulic Spin-on – Duramax	000 512 743 1	**P164378**	1	

CLAAS
550 MONTANA

w/ Engine : Caterpillar C 9

(236 kW - 320 hp) - (01/03 => 12/10)

Description	OE Number	Donaldson	Qty	Note / or Serial Nbr
Serial N°:				
Air Primary – Radial Seal	000 796 586 0	**P782106**	1	Std. A/C
Air Secondary – Radial Seal	000 796 289 0	**P782109**	1	Std. A/C
Air Primary – Axial Seal	00 0077 367 1	**P780006**	1	Special A/C
Air Secondary – Axial Seal	00 0077 382 1	**P781351**	1	Special A/C
F/W Separator Cartridge	00 0796 214 1	**P552040**	1	
F/W Separator Spin-on	000 796 213 0	**P550747**	1	Bowl = P564750
Fuel Spin-on Secondary	000 363 204 0	**P550625**	1	
Hydraulic Spin-on – Duramax	000 512 743 1	**P164378**	1	
Lube Spin-on Full Flow	000 363 203 0	**P554005**	1	

w/ Engine : Caterpillar C 9 TIER 3

(236 kW - 320 hp) - (01/03 => 12/10)

Serial N°:				
Air Primary – Axial Seal	00 0071 242 3	**P771558**	1	Std. A/C
Air Secondary – Axial Seal	00 0072 239 1	**P777551**	1	Std. A/C
Air Primary – Axial Seal	00 0077 367 1	**P780006**	1	Special A/C
Air Secondary – Axial Seal	00 0077 382 1	**P781351**	1	Special A/C
F/W Separator Cartridge	00 0796 214 1	**P552040**	1	
F/W Separator Spin-on	000 796 213 0	**P550747**	1	Bowl = P564750
Fuel Spin-on Secondary	000 363 204 0	**P550625**	1	
Hydraulic Spin-on – Duramax	000 512 743 1	**P164378**	1	

CLAAS
560

w/ Engine : Caterpillar C 10

(250 kW - 340 hp) - (01/03 => 12/10)

Serial N°:				
Air Primary – Radial Seal	000 796 586 0	**P782106**	1	Std. A/C
Air Secondary – Radial Seal	000 796 289 0	**P782109**	1	Std. A/C
Air Primary – Axial Seal	00 0077 367 1	**P780006**	1	Special A/C
Air Secondary – Axial Seal	00 0077 382 1	**P781351**	1	Special A/C
F/W Separator Cartridge	00 0796 214 1	**P552040**	1	
F/W Separator Spin-on	000 796 213 0	**P550747**	1	Bowl = P564750
Fuel Spin-on Secondary	000 363 204 0	**P550625**	1	
Hydraulic Spin-on – Duramax	000 512 743 1	**P164378**	1	
Lube Spin-on Full Flow	000 363 203 0	**P554005**	1	

w/ Engine : Caterpillar C 13 TIER 3

(250 kW - 340 hp) - (01/03 => 12/10)

Serial N°:				
Air Primary – Axial Seal	00 0071 242 3	**P771558**	1	Std. A/C
Air Secondary – Axial Seal	00 0072 239 1	**P777551**	1	Std. A/C
Air Primary – Axial Seal	00 0077 367 1	**P780006**	1	Special A/C
Air Secondary – Axial Seal	00 0077 382 1	**P781351**	1	Special A/C
F/W Separator Cartridge	00 0796 214 1	**P552040**	1	
F/W Separator Spin-on	000 796 213 0	**P550747**	1	Bowl = P564750
Fuel Spin-on Secondary	000 363 204 0	**P550625**	1	
Hydraulic Spin-on – Duramax	000 512 743 1	**P164378**	1	

CLAAS
560 MONTANA

w/ Engine : Caterpillar C 10

(250 kW - 340 hp) - (01/03 => 12/10)

Serial N°:				
Air Primary – Radial Seal	000 796 586 0	**P782106**	1	Std. A/C
Air Secondary – Radial Seal	000 796 289 0	**P782109**	1	Std. A/C
Air Primary – Axial Seal	00 0077 367 1	**P780006**	1	Special A/C
Air Secondary – Axial Seal	00 0077 382 1	**P781351**	1	Special A/C
F/W Separator Cartridge	00 0796 214 1	**P552040**	1	
F/W Separator Spin-on	000 796 213 0	**P550747**	1	Bowl = P564750
Fuel Spin-on Secondary	000 363 204 0	**P550625**	1	
Hydraulic Spin-on – Duramax	000 512 743 1	**P164378**	1	
Lube Spin-on Full Flow	000 363 203 0	**P554005**	1	

w/ Engine : Caterpillar C 13 TIER 3

(250 kW - 340 hp) - (01/03 => 12/10)

Serial N°:				
Air Primary – Axial Seal	00 0071 242 3	**P771558**	1	Std. A/C
Air Secondary – Axial Seal	00 0072 239 1	**P777551**	1	Std. A/C
Air Primary – Axial Seal	00 0077 367 1	**P780006**	1	Special A/C
Air Secondary – Axial Seal	00 0077 382 1	**P781351**	1	Special A/C
F/W Separator Cartridge	00 0796 214 1	**P552040**	1	
F/W Separator Spin-on	000 796 213 0	**P550747**	1	Bowl = P564750
Fuel Spin-on Secondary	000 363 204 0	**P550625**	1	
Hydraulic Spin-on – Duramax	000 512 743 1	**P164378**	1	

CLAAS
570

w/ Engine : Caterpillar C 12

(273 kW - 371 hp) - (01/03 => 12/10)

Description	OE Number	Donaldson	Qty	Note / or Serial Nbr
Serial N°:				
Air Primary – Radial Seal	000 796 586 0	**P782106**	1	Std. A/C
Air Secondary – Radial Seal	000 796 289 0	**P782109**	1	Std. A/C
Air Primary – Axial Seal	00 0077 367 1	**P780006**	1	Special A/C
Air Secondary – Axial Seal	00 0077 382 1	**P781351**	1	Special A/C
F/W Separator Cartridge	00 0796 214 1	**P552040**	1	
F/W Separator Spin-on	000 796 213 0	**P550747**	1	Bowl = P564750
Fuel Spin-on Secondary	000 363 204 0	**P550625**	1	
Hydraulic Spin-on – Duramax	000 512 743 1	**P164378**	1	
Lube Spin-on Full Flow	000 363 203 0	**P554005**	1	

CLAAS
570 / C

w/ Engine : Caterpillar C 13 TIER 3

(273 kW - 371 hp) - (01/03 => 12/10)

Serial N°:				
Air Primary – Axial Seal	00 0071 242 3	**P771558**	1	Std. A/C
Air Secondary – Axial Seal	00 0072 239 1	**P777551**	1	Std. A/C
Air Primary – Axial Seal	00 0077 367 1	**P780006**	1	Special A/C
Air Secondary – Axial Seal	00 0077 382 1	**P781351**	1	Special A/C
F/W Separator Cartridge	00 0796 214 1	**P552040**	1	
F/W Separator Spin-on	00 0796 213 0	**P550747**	1	Bowl = P564750
Fuel Spin-on Secondary	00 0363 204 0	**P550625**	1	
Hydraulic Spin-on – Duramax	00 0512 743 1	**P164378**	1	

CLAAS
570 MONTANA

w/ Engine : Caterpillar C 12

(273 kW - 371 hp) - (01/03 => 12/10)

Serial N°:				
Air Primary – Radial Seal	000 796 586 0	**P782106**	1	Std. A/C
Air Secondary – Radial Seal	000 796 289 0	**P782109**	1	Std. A/C
Air Primary – Axial Seal	00 0077 367 1	**P780006**	1	Special A/C
Air Secondary – Axial Seal	00 0077 382 1	**P781351**	1	Special A/C
F/W Separator Cartridge	00 0796 214 1	**P552040**	1	
F/W Separator Spin-on	000 796 213 0	**P550747**	1	Bowl = P564750
Fuel Spin-on Secondary	000 363 204 0	**P550625**	1	
Hydraulic Spin-on – Duramax	000 512 743 1	**P164378**	1	
Lube Spin-on Full Flow	000 363 203 0	**P554005**	1	

w/ Engine : Caterpillar C 13 TIER 3

(273 kW - 371 hp) - (01/03 => 12/10)

Serial N°:				
Air Primary – Axial Seal	00 0071 242 3	**P771558**	1	Std. A/C
Air Secondary – Axial Seal	00 0072 239 1	**P777551**	1	Std. A/C
Air Primary – Axial Seal	00 0077 367 1	**P780006**	1	Special A/C
Air Secondary – Axial Seal	00 0077 382 1	**P781351**	1	Special A/C
F/W Separator Cartridge	00 0796 214 1	**P552040**	1	
F/W Separator Spin-on	00 0796 213 0	**P550747**	1	Bowl = P564750
Fuel Spin-on Secondary	00 0363 204 0	**P550625**	1	
Hydraulic Spin-on – Duramax	00 0512 743 1	**P164378**	1	

CLAAS
580

w/ Engine : Mercedes-Benz OM 502 LA

(340 kW - 462 hp) - (01/03 => 12/10)

Serial N°:				
Air Primary – Axial Seal	00 0077 367 1	**P780006**	1	
Air Secondary – Axial Seal	00 0077 382 1	**P781351**	1	
F/W Separator Cartridge	00 0068 712 1	**P552040**	1	
F/W Separator Spin-on	00 0068 711 0	**P550747**	1	P551065 = drain valve version
Fuel Cartridge Primary	00 0068 709 0	**P550762**	1	
Hydraulic Spin-on – Duramax	00 0512 743 1	**P164378**	1	
Lube Cartridge	00 0068 710 1	**P550453**	1	

CLAAS
600

w/ Engine : Mercedes-Benz OM 502 LA

(390 kW - 530 hp) - (01/05 => 12/10)

Serial N°:				
Air Primary – Axial Seal	00 0077 367 1	**P780006**	1	
Air Secondary – Axial Seal	00 0077 382 1	**P781351**	1	
F/W Separator Cartridge	00 0068 712 1	**P552040**	1	
F/W Separator Spin-on	00 0068 711 0	**P550747**	1	P551065 = drain valve version
Fuel Cartridge Primary	00 0068 709 0	**P550762**	1	
Hydraulic Spin-on – Duramax	00 0512 743 1	**P164378**	1	
Lube Cartridge	00 0068 710 1	**P550453**	1	

CLAAS
620

w/ Engine : Caterpillar C 6.6

Description	OE Number	Donaldson	Qty	Note / or Serial Nbr
(205 kW - 279 hp) - (01/11 =>)				
Serial N°:				
Air Primary – Axial Seal	00 0071 242 3	**P771558**	1	
Air Secondary – Axial Seal	00 0072 239 1	**P777551**	1	Std. A/C
F/W Separator Cartridge	00 0796 214 1	**P552040**	1	
F/W Separator Spin-on	00 0796 213 0	**P550747**	1	Bowl = P564750

CLAAS 630

w/ Engine : Caterpillar C 9

(230 kW - 313 hp) - (01/11 =>)

Serial N°:

Air Primary – Axial Seal	00 0071 242 3	**P771558**	1	
Air Secondary – Axial Seal	00 0072 239 1	**P777551**	1	Std. A/C
F/W Separator Cartridge	00 0796 214 1	**P552040**	1	
F/W Separator Spin-on	00 0796 213 0	**P550747**	1	Bowl = P564750
Fuel Spin-on Secondary	00 0363 204 0	**P550625**	1	

CLAAS 640

w/ Engine : Caterpillar C 6.6

(205 kW - 279 hp) - (01/11 =>)

Serial N°:

Air Primary – Axial Seal	00 0071 242 3	**P771558**	1	
Air Secondary – Axial Seal	00 0072 239 1	**P777551**	1	Std. A/C
F/W Separator Cartridge	00 0796 214 1	**P552040**	1	
F/W Separator Spin-on	00 0796 213 0	**P550747**	1	Bowl = P564750

CLAAS 650

w/ Engine : Caterpillar C 9

(230 kW - 313 hp) - (01/11 =>)

Serial N°:

Air Primary – Axial Seal	00 0071 242 3	**P771558**	1	
Air Secondary – Axial Seal	00 0072 239 1	**P777551**	1	Std. A/C
F/W Separator Cartridge	00 0796 214 1	**P552040**	1	
F/W Separator Spin-on	00 0796 213 0	**P550747**	1	Bowl = P564750
Fuel Spin-on Secondary	00 0363 204 0	**P550625**	1	

CLAAS 660

w/ Engine : Caterpillar C 9

(261 kW - 355 hp) - (01/11 =>)

Serial N°:

Air Primary – Axial Seal	00 0071 242 3	**P771558**	1	
Air Secondary – Axial Seal	00 0072 239 1	**P777551**	1	Std. A/C
F/W Separator Cartridge	00 0796 214 1	**P552040**	1	
F/W Separator Spin-on	00 0796 213 0	**P550747**	1	Bowl = P564750
Fuel Spin-on Secondary	00 0363 204 0	**P550625**	1	

CLAAS 670

w/ Engine : Caterpillar C 13

(287 kW - 390 hp) - (01/11 =>)

Serial N°:

Air Primary – Axial Seal	00 0071 242 3	**P771558**	1	
Air Secondary – Axial Seal	00 0072 239 1	**P777551**	1	Std. A/C
F/W Separator Cartridge	00 0796 214 1	**P552040**	1	
F/W Separator Spin-on	00 0796 213 0	**P550747**	1	Bowl = P564750
Fuel Spin-on Secondary	00 0363 204 0	**P550625**	1	

CLAAS 740

w/ Engine : Caterpillar C 13

(287 kW - 390 hp) - (01/11 =>)

Serial N°:

Air Primary – Axial Seal	00 0071 242 3	**P771558**	1	
Air Secondary – Axial Seal	00 0072 239 1	**P777551**	1	Std. A/C
F/W Separator Cartridge	00 0796 214 1	**P552040**	1	
F/W Separator Spin-on	00 0796 213 0	**P550747**	1	Bowl = P564750
Fuel Spin-on Secondary	00 0363 204 0	**P550625**	1	

CLAAS 750

w/ Engine : Caterpillar C 13

(317 kW - 431 hp) - (01/11 =>)

Serial N°:

Air Primary – Axial Seal	00 0071 242 3	**P771558**	1	
Air Secondary – Axial Seal	00 0072 239 1	**P777551**	1	Std. A/C
F/W Separator Cartridge	00 0796 214 1	**P552040**	1	
F/W Separator Spin-on	00 0796 213 0	**P550747**	1	Bowl = P564750
Fuel Spin-on Secondary	00 0363 204 0	**P550625**	1	

Description	OE Number	Donaldson	Qty	Note / or Serial Nbr

CLAAS 760

w/ Engine : Mercedes-Benz OM 502 LA

(350 kW - 476 hp) - (01/11 =>)

Serial N°:

Air Primary – Axial Seal	00 0077 367 1	**P780006**	1	
Air Secondary – Axial Seal	00 0077 382 1	**P781351**	1	
F/W Separator Spin-on	00 0796 213 0	**P550747**	1	Bowl = P564750
Fuel Cartridge Primary	00 0068 709 0	**P550762**	1	
F/W Separator Cartridge	00 0796 214 1	**P552040**	1	
Lube Cartridge	00 0068 710 1	**P550453**	1	

CLAAS 770

w/ Engine : Mercedes-Benz OM 502 LA

(390 kW - 530 hp) - (01/11 =>)

Serial N°:

Air Primary – Axial Seal	00 0077 367 1	**P780006**	1	
Air Secondary – Axial Seal	00 0077 382 1	**P781351**	1	
F/W Separator Spin-on	00 0796 213 0	**P550747**	1	Bowl = P564750
Fuel Cartridge Primary	00 0068 709 0	**P550762**	1	
F/W Separator Cartridge	00 0796 214 1	**P552040**	1	
Lube Cartridge	00 0068 710 1	**P550453**	1	

Medion

CLAAS 310

w/ Engine : Mercedes-Benz OM 906 LA

(150 kW - 204 hp) - (01/01 =>)

Serial N°:

Air Primary – Radial Seal	00 0799 796 0	**P782105**	1	
Air Secondary – Radial Seal	00 0545 993 1	**P782108**	1	
F/W Separator Spin-on	00 0068 711 0	**P550747**	1	P551065 = drain valve version
Fuel Cartridge Primary	00 0068 709 0	**P550762**	1	=> 93202271
Hydraulic Spin-on	00 0068 959 0	**P550786**	1	Linde HPV 105 / HMF 105
Lube Cartridge Full Flow	00 0545 953 0	**P550761**	1	

w/ Engine : Perkins 1006.6TA

(144 kW - 196 hp) - (01/00 =>)

Serial N°:

Air Primary – Axial Seal	00 0643 169 1	**P181137**	1	
Air Secondary – Axial Seal	00 0643 331 1	**P776697**	1	
Fuel Cartridge	00 0602 390 0	**P556245**	2	
Hydraulic Spin-on	00 0068 959 0	**P550786**	1	Linde HPV105 / HMF 105
Lube Spin-on Full Flow	00 0147 222 0	**P554407**	1	

CLAAS 320

w/ Engine : Mercedes-Benz OM 906 LA

(170 kW - 231 hp) - (01/01 =>)

Serial N°:

Air Primary – Radial Seal	00 0799 796 0	**P782105**	1	
Air Secondary – Radial Seal	00 0545 993 1	**P782108**	1	
F/W Separator Spin-on	00 0068 711 0	**P550747**	1	P551065 = drain valve version
Fuel Cartridge Primary	00 0068 709 0	**P550762**	1	=> 93202271
Hydraulic Spin-on	00 0068 959 0	**P550786**	1	Linde HPV 105 / HMF 105
Lube Cartridge Full Flow	00 0545 953 0	**P550761**	1	

w/ Engine : Perkins 1006.6TA

(155 kW - 211 hp) - (01/00 =>)

Serial N°:

Air Primary – Axial Seal	00 0643 169 1	**P181137**	1	
Air Secondary – Axial Seal	00 0643 331 1	**P776697**	1	
Fuel Cartridge	00 0602 390 0	**P556245**	2	
Hydraulic Spin-on	00 0068 959 0	**P550786**	1	Linde HPV105 / HMF 105
Lube Spin-on Full Flow	00 0147 222 0	**P554407**	1	

CLAAS 330

w/ Engine : Mercedes-Benz OM 906 LA

(170 kW - 231 hp) - (01/01 =>)

Serial N°:

Air Primary – Radial Seal	00 0799 796 0	**P782105**	1	
Air Secondary – Radial Seal	00 0545 993 1	**P782108**	1	
F/W Separator Spin-on	00 0068 711 0	**P550747**	1	P551065 = drain valve version
Fuel Cartridge Primary	00 0068 709 0	**P550762**	1	=> 93202271
Hydraulic Spin-on	00 0068 959 0	**P550786**	1	Linde HPV 105 / HMF 105
Lube Cartridge Full Flow	00 0545 953 0	**P550761**	1	

CLAAS 340

Description	OE Number	Donaldson	Qty	Note / or Serial Nbr

w/ Engine :Mercedes-Benz OM 906 LA

(190 kW - 258 hp) - (01/01 =>)

Serial N°:

Air Primary – Radial Seal	00 0799 796 0	**P782105**	1	
Air Secondary – Radial Seal	00 0545 993 1	**P782108**	1	
F/W Separator Spin-on	00 0068 711 0	**P550747**	1	P551065 = drain valve version
Fuel Cartridge Primary	00 0068 709 0	**P550762**	1	=> 93400579
Hydraulic Spin-on	00 0068 959 0	**P550786**	1	Linde HPV 105 / HMF 105
Lube Cartridge Full Flow	00 0545 953 0	**P550761**	1	

Mega

CLAAS
202 Mega

w/ Engine :Mercedes-Benz OM 366 A

(118 kW - 160 hp) - (01/94 =>)

Serial N°:

Air Primary – Axial Seal	00 0677 434 1	**P771561**	1	
Air Secondary – Axial Seal	00 0942 084 1	**P776695**	1	
Fuel Spin-on	00 0656 501 0	**P553004**	1	
Hydraulic Spin-on – Duramax	00 0512 743 1	**P164378**	1	Sauer 90 R 075 / 90 M 075
Lube Cartridge Full Flow	00 0133 633 2	**P550315**	1	
Lube Spin-on Full Flow	00 0656 834 0	**P502107**	1	

w/ Engine :Perkins 1006.6 T

(118 kW - 160 hp) - (01/94 =>)

Serial N°:

Air Primary – Axial Seal	00 0677 434 1	**P771561**	1	
Air Secondary – Axial Seal	00 0942 084 1	**P776695**	1	
Fuel Cartridge	00 0602 390 0	**P556245**	2	
Hydraulic Spin-on – Duramax	00 0512 743 1	**P164378**	1	Sauer 90 R 075 / 90 M 075
Lube Spin-on Full Flow	00 0656 834 0	**P502107**	1	
Lube Spin-on Full Flow	00 0147 222 0	**P554407**	1	

CLAAS
203 Mega

w/ Engine :Mercedes-Benz OM 366 A

(125 kW - 170 hp) - (01/94 =>)

Serial N°:

Air Primary – Axial Seal	00 0677 434 1	**P771561**	1	
Air Secondary – Axial Seal	00 0942 084 1	**P776695**	1	
Fuel Spin-on	00 0656 501 0	**P553004**	1	
Hydraulic Spin-on – Duramax	00 0512 743 1	**P164378**	1	Sauer 90 R 075 / 90 M 075
Lube Cartridge Full Flow	00 0133 633 2	**P550315**	1	
Lube Spin-on Full Flow	00 0656 834 0	**P502107**	1	

w/ Engine :Perkins 1006.6 T

(125 kW - 170 hp) - (01/94 =>)

Serial N°:

Air Primary – Axial Seal	00 0677 434 1	**P771561**	1	
Air Secondary – Axial Seal	00 0942 084 1	**P776695**	1	
Fuel Cartridge	00 0602 390 0	**P556245**	2	
Hydraulic Spin-on – Duramax	00 0512 743 1	**P164378**	1	Sauer 90 R 075 / 90 M 075
Lube Spin-on Full Flow	00 0656 834 0	**P502107**	1	
Lube Spin-on Full Flow	00 0147 222 0	**P554407**	1	

CLAAS
204 Mega

w/ Engine :Mercedes-Benz OM 366 LA

(147 kW - 200 hp) - (01/94 =>)

Serial N°:

Air Primary – Axial Seal	00 0177 046 1	**P771508**	1	
Air Secondary – Axial Seal	00 0657 564 1	**P776696**	1	
Fuel Spin-on	00 0656 501 0	**P553004**	1	
Hydraulic Spin-on – Duramax	00 0512 743 1	**P164378**	1	Sauer 90 R 075 / 90 M 075
Lube Cartridge Full Flow	00 0133 633 2	**P550315**	1	
Lube Spin-on Full Flow	00 0656 834 0	**P502107**	1	

(163 kW - 221 hp) - (01/94 =>)

Serial N°:

Air Primary – Axial Seal	00 0177 046 1	**P771508**	1	
Air Secondary – Axial Seal	00 0657 564 1	**P776696**	1	
Fuel Spin-on	00 0656 501 0	**P553004**	1	
Hydraulic Spin-on – Duramax	00 0512 743 1	**P164378**	1	Sauer 90 R 075 / 90 M 075
Lube Cartridge Full Flow	00 0133 633 2	**P550315**	1	
Lube Spin-on Full Flow	00 0656 834 0	**P502107**	1	

CLAAS
208 Mega

w/ Engine :Mercedes-Benz OM 366 LA

(173 kW - 235 hp) - (01/94 =>)

Serial N°:

Air Primary – Axial Seal	00 0643 169 1	**P181137**	1	
Air Secondary – Axial Seal	00 0643 331 1	**P776697**	1	
Fuel Filter Spin-on	00 0657 288 1	**P559624**	1	
Lube Cartridge Full Flow	00 0133 633 2	**P550315**	1	

CLAAS
218 Mega

w/ Engine :Mercedes-Benz OM 441 A

(199 kW - 270 hp) - (01/94 =>)

Serial N°:

Air Primary – Axial Seal	00 0643 169 1	**P181137**	1	
Air Secondary – Axial Seal	00 0643 331 1	**P776697**	1	
Fuel Cartridge Primary	00 0133 602 1	**P550061**	2	
Lube Cartridge Full Flow	00 0133 529 1	**P558425**	1	

CLAAS
350 Mega

w/ Engine :Mercedes-Benz OM 906 LA

(170 kW - 231 hp) - (01/03 =>)

Serial N°:

Air Primary – Radial Seal	00 0799 796 0	**P782105**	1	
Air Secondary – Radial Seal	00 0545 993 1	**P782108**	1	
F/W Separator Cartridge	00 0068 712 0	**P552040**	1	
F/W Separator Spin-on	00 0068 711 0	**P550747**	1	P551065 = drain valve version
Fuel Cartridge Primary	00 0068 709 0	**P550762**	1	=> 83500254
Lube Cartridge Full Flow	00 0545 953 0	**P550761**	1	

CLAAS
360 Mega

w/ Engine :Mercedes-Benz OM 906 LA

(190 kW - 258 hp) - (01/03 =>)

Serial N°:

Air Primary – Radial Seal	00 0799 796 0	**P782105**	1	
Air Secondary – Radial Seal	00 0545 993 1	**P782108**	1	
F/W Separator Cartridge	00 0068 712 0	**P552040**	1	
F/W Separator Spin-on	00 0068 711 0	**P550747**	1	P551065 = drain valve version
Fuel Cartridge Primary	00 0068 709 0	**P550762**	1	
Lube Cartridge Full Flow	00 0545 953 0	**P550761**	1	

CLAAS
370 Mega

w/ Engine :Mercedes-Benz OM 906 LA

(205 kW - 279 hp) - (01/03 =>)

Serial N°:

Air Primary – Radial Seal	00 0799 796 0	**P782105**	1	
Air Secondary – Radial Seal	00 0545 993 1	**P782108**	1	
F/W Separator Cartridge	00 0068 712 0	**P552040**	1	
F/W Separator Spin-on	00 0068 711 0	**P550747**	1	P551065 = drain valve version
Fuel Cartridge Primary	00 0068 709 0	**P550762**	1	
Lube Cartridge Full Flow	00 0545 953 0	**P550761**	1	

Mega II

CLAAS
202 Mega II

w/ Engine :Mercedes-Benz OM 366 A

(118 kW - 160 hp) - (01/94 =>)

Serial N°:

Air Primary – Axial Seal	00 0677 434 1	**P771561**	1	
Air Secondary – Axial Seal	00 0942 084 1	**P776695**	1	
Fuel Spin-on	00 0656 501 0	**P553004**	1	
Hydraulic Spin-on – Duramax	00 0512 743 1	**P164378**	1	Sauer 90 R 075 / 90 M 075
Lube Cartridge Full Flow	00 0133 633 2	**P550315**	1	
Lube Spin-on Full Flow	00 0656 834 0	**P502107**	1	

w/ Engine :Perkins 1006.6 T

(118 kW - 160 hp) - (01/94 =>)

Serial N°:

Air Primary – Axial Seal	00 0677 434 1	**P771561**	1	
Air Secondary – Axial Seal	00 0942 084 1	**P776695**	1	
Fuel Cartridge	00 0602 390 0	**P556245**	2	
Hydraulic Spin-on – Duramax	00 0512 743 1	**P164378**	1	Sauer 90 R 075 / 90 M 075
Lube Spin-on Full Flow	00 0656 834 0	**P502107**	1	
Lube Spin-on Full Flow	00 0147 222 0	**P554407**	1	

CLAAS
203 Mega II

w/ Engine :Mercedes-Benz OM 366 A

(125 kW - 170 hp) - (01/94 =>)

Description	OE Number	Donaldson	Qty	Note / or Serial Nbr
Serial N°:				
Air Primary – Axial Seal	00 0677 434 1	P771561	1	
Air Secondary – Axial Seal	00 0942 084 1	P776695	1	
Fuel Spin-on	00 0656 501 0	P553004	1	
Hydraulic Spin-on – Duramax	00 0512 743 1	P164378	1	Sauer 90 R 075 / 90 M 075
Lube Cartridge Full Flow	00 0133 633 2	P550315	1	
Lube Spin-on Full Flow	00 0656 834 0	P502107	1	=> 93500887
w/ Engine : Mercedes-Benz OM 906 LA				
(170 kW - 231 hp) - (01/94 =>)				
Serial N°: 94503000 =>				
Air Primary – Radial Seal	00 0799 796 0	P782105	1	
Air Secondary – Radial Seal	00 0545 993 1	P782108	1	
F/W Separator Cartridge	00 0068 712 0	P552040	1	
F/W Separator Spin-on	00 0068 711 0	P550747	1	P551065 = drain valve version
Fuel Cartridge Primary	00 0068 709 0	P550762	1	
Lube Cartridge Full Flow	00 0545 953 0	P550761	1	
w/ Engine : Perkins 1006.6 T				
(125 kW - 170 hp) - (01/94 =>)				
Serial N°:				
Air Primary – Axial Seal	00 0677 434 1	P771561	1	
Air Secondary – Axial Seal	00 0942 084 1	P776695	1	
Fuel Cartridge	00 0602 390 0	P556245	2	
Hydraulic Spin-on – Duramax	00 0512 743 1	P164378	1	Sauer 90 R 075 / 90 M 075
Lube Spin-on Full Flow	00 0656 834 0	P502107	1	=> 93500887
Lube Spin-on Full Flow	00 0147 222 0	P554407	1	

CLAAS
204 Mega II

Description	OE Number	Donaldson	Qty	Note / or Serial Nbr
w/ Engine : Mercedes-Benz OM 366 LA				
(147 kW - 200 hp) - (01/94 =>)				
Serial N°:				
Air Primary – Axial Seal	00 0177 046 1	P771508	1	
Air Secondary – Axial Seal	00 0657 564 1	P776696	1	
Fuel Spin-on	00 0656 501 0	P553004	1	
Hydraulic Spin-on – Duramax	00 0512 743 1	P164378	1	Sauer 90 R 075 / 90 M 075
Lube Cartridge Full Flow	00 0133 633 2	P550315	1	
Lube Spin-on Full Flow	00 0656 834 0	P502107	1	=> 93500887
(163 kW - 221 hp) - (01/94 =>)				
Serial N°:				
Air Primary – Axial Seal	00 0643 169 1	P181137	1	
Air Secondary – Axial Seal	00 0643 331 1	P776697	1	
Fuel Filter Spin-on	00 0657 288 1	P559624	1	
Hydraulic Spin-on – Duramax	00 0512 743 1	P164378	1	Sauer 90 R 075 / 90 M 075
Lube Cartridge Full Flow	00 0133 633 2	P550315	1	
Lube Spin-on Full Flow	00 0656 834 0	P502107	1	=> 93500887
w/ Engine : Mercedes-Benz OM 906 LA				
(170 kW - 231 hp) - (01/94 =>)				
Serial N°: 94503000 =>				
Air Primary – Radial Seal	00 0799 796 0	P782105	1	
Air Secondary – Radial Seal	00 0545 993 1	P782108	1	
F/W Separator Cartridge	00 0068 712 0	P552040	1	
F/W Separator Spin-on	00 0068 711 0	P550747	1	P551065 = drain valve version
Fuel Cartridge Primary	00 0068 709 0	P550762	1	
Lube Cartridge Full Flow	00 0545 953 0	P550761	1	

CLAAS
208 Mega II

Description	OE Number	Donaldson	Qty	Note / or Serial Nbr
w/ Engine : Mercedes-Benz OM 366 LA				
(173 kW - 235 hp) - (01/94 =>)				
Serial N°:				
Air Primary – Axial Seal	00 0643 169 1	P181137	1	
Air Secondary – Axial Seal	00 0643 331 1	P776697	1	
Fuel Filter Spin-on	00 0657 288 1	P559624	1	
Hydraulic Spin-on – Duramax	00 0512 743 1	P164378	1	Sauer 90 R 100 / 90 M 100
Lube Cartridge Full Flow	00 0133 633 2	P550315	1	
Lube Spin-on Full Flow	00 0656 834 0	P502107	1	=> 94501158
w/ Engine : Mercedes-Benz OM 906 LA				
(190 kW - 258 hp) - (01/94 =>)				
Serial N°: 93503000 =>				
Air Primary – Radial Seal	00 0799 796 0	P782105	1	
Air Secondary – Radial Seal	00 0545 993 1	P782108	1	
F/W Separator Cartridge	00 0068 712 0	P552040	1	
F/W Separator Spin-on	00 0068 711 0	P550747	1	P551065 = drain valve version
Fuel Cartridge Primary	00 0068 709 0	P550762	1	
Lube Cartridge Full Flow	00 0545 953 0	P550761	1	

CLAAS
218 Mega II

Description	OE Number	Donaldson	Qty	Note / or Serial Nbr
w/ Engine : Mercedes-Benz OM 441 A				
(199 kW - 270 hp) - (01/94 =>)				
Serial N°:				
Air Primary – Axial Seal	00 0643 169 1	P181137	1	
Air Secondary – Axial Seal	00 0643 331 1	P776697	1	
Fuel Cartridge Primary	00 0133 602 1	P550061	2	
Hydraulic Spin-on – Duramax	00 0512 743 1	P163555	1	Sauer 90 R 100 / 90 M 100
Lube Cartridge Full Flow	00 0133 529 1	P558425	1	
Lube Spin-on Full Flow	00 0656 834 0	P502107	1	=> 94501158
w/ Engine : Mercedes-Benz OM 906 LA				
(190 kW - 258 hp) - (01/94 =>)				
Serial N°: 93503000 =>				
Air Primary – Radial Seal	00 0799 796 0	P782105	1	
Air Secondary – Radial Seal	00 0545 993 1	P782108	1	
F/W Separator Cartridge	00 0068 712 0	P552040	1	
F/W Separator Spin-on	00 0068 711 0	P550747	1	P551065 = drain valve version
Fuel Cartridge Primary	00 0068 709 0	P550762	1	
Lube Cartridge Full Flow	00 0545 953 0	P550761	1	

CLAAS
350 Mega II

Description	OE Number	Donaldson	Qty	Note / or Serial Nbr
w/ Engine : Mercedes-Benz OM 906 LA				
(170 kW - 231 hp) - (01/03 =>)				
Serial N°:				
Air Primary – Radial Seal	00 0799 796 0	P782105	1	
Air Secondary – Radial Seal	00 0545 993 1	P782108	1	
F/W Separator Spin-on	0687110	P550747	1	P551065 = drain valve version
Fuel Cartridge	901251	P550632	1	
Hydraulic Spin-on	6339940	P763956	1	
Lube Cartridge Full Flow	5459530	P550761	1	

CLAAS
360 Mega II

Description	OE Number	Donaldson	Qty	Note / or Serial Nbr
w/ Engine : Mercedes-Benz OM 906 LA				
(180 kW - 245 hp) - (01/03 =>)				
Serial N°:				
Air Primary – Radial Seal	00 0799 796 0	P782105	1	
Air Secondary – Radial Seal	00 0545 993 1	P782108	1	
F/W Separator Spin-on	0687110	P550747	1	P551065 = drain valve version
Fuel Cartridge	901251	P550632	1	
Hydraulic Spin-on	6339940	P763956	1	
Lube Cartridge Full Flow	5459530	P550761	1	

Mercator

CLAAS
50

Description	OE Number	Donaldson	Qty	Note / or Serial Nbr
w/ Engine : Perkins 4.248				
(00 kW - 00 hp) - (00/00 =>)				
Serial N°:				
Fuel Spin-on	6565010	P553004	1	5706349 =>
F/W Separator Spin-on	1809390	P550587	1	=> 5706348
Lube Spin-on Full Flow	1472250	P554403	1	

CLAAS
60

Description	OE Number	Donaldson	Qty	Note / or Serial Nbr
w/ Engine : Mercedes-Benz OM 352				
(00 kW - 00 hp) - (00/00 =>)				
Serial N°:				
Fuel Spin-on	6565010	P553004	1	
Lube Cartridge Bypass	1330311	P550117	1	
w/ Engine : Perkins 6.354				
(00 kW - 00 hp) - (00/00 =>)				
Serial N°:				
Fuel Spin-on	6565010	P553004	1	
Lube Spin-on Full Flow	1472220	P554407	1	

CLAAS
75

Description	OE Number	Donaldson	Qty	Note / or Serial Nbr
w/ Engine : Perkins 6.354				
(00 kW - 00 hp) - (00/00 =>)				
Serial N°:				
Fuel Cartridge Primary	0991050	P550060	1	=> 6701705
Fuel Cartridge Primary	0991041	P550860	1	
Fuel Spin-on	6565010	P553004	1	6701706 =>
Lube Spin-on Full Flow	1472220	P554407	1	

Protector

CLAAS
Protector

Description	OE Number	Donaldson	Qty	Note / or Serial Nbr
w/ Engine : Deutz	**F4L812**			
(00 kW - 00 hp) - (00/00 =>)				
Serial N°:				
Fuel Cartridge Primary	99105	**P550060**	1	
Fuel Cartridge Primary	99104	**P550860**	1	
Fuel Spin-on	656501	**P553004**	1	
Lube Spin-on Full Flow	----------	**P559418**	1	
w/ Engine : Deutz	**F4L912**			
(00 kW - 00 hp) - (00/00 =>)				
Serial N°:				
Fuel Cartridge Primary	99105	**P550060**	1	
Fuel Cartridge Primary	99104	**P550860**	1	
Fuel Spin-on	656501	**P553004**	1	
Lube Spin-on Full Flow	----------	**P559418**	1	
w/ Engine : Deutz	**F6L912**			
(00 kW - 00 hp) - (00/00 =>)				
Serial N°:				
Fuel Cartridge Primary	99104	**P550860**	1	
Fuel Cartridge Primary	99105	**P550060**	1	
Fuel Cartridge Primary	1330380	**P550861**	1	
Fuel Cartridge Primary	133035	**P550061**	1	
Fuel Spin-on	656501	**P553004**	1	
Lube Cartridge Full Flow	146790	**P550185**	1	
Lube Spin-on	----------	**P553771**	1	
w/ Engine : Perkins	**6.354**			
(00 kW - 00 hp) - (00/00 =>)				
Serial N°:				
Fuel Cartridge Primary	1330380	**P550861**	1	
Fuel Cartridge Primary	133035	**P550061**	1	
Fuel Cartridge Primary	99105	**P550060**	1	
Fuel Cartridge Primary	99104	**P550860**	1	
Lube Cartridge Full Flow	146790	**P550185**	1	

Senator

CLAAS
Senator

Description	OE Number	Donaldson	Qty	Note / or Serial Nbr
w/ Engine : Deutz	**F6L912**			
(00 kW - 00 hp) - (00/00 =>)				
Serial N°:				
Fuel Cartridge Primary	99105	**P550060**	1	
Fuel Cartridge Primary	1330380	**P550861**	1	
Fuel Cartridge Primary	133035	**P550061**	1	
Fuel Spin-on	656501	**P553004**	1	
Lube Cartridge Full Flow	146790	**P550185**	1	
Lube Spin-on	----------	**P553771**	1	
w/ Engine : Perkins	**6.354**			
(00 kW - 00 hp) - (00/00 =>)				
Serial N°:				
Fuel Cartridge Primary	1330380	**P550861**	1	
Fuel Cartridge Primary	133035	**P550061**	1	
Fuel Cartridge Primary	99105	**P550060**	1	
Fuel Cartridge Primary	99104	**P550860**	1	
Lube Cartridge Full Flow	146790	**P550185**	1	

Standard

CLAAS
Standard

Description	OE Number	Donaldson	Qty	Note / or Serial Nbr
w/ Engine : Deutz	**F6L912**			
(00 kW - 00 hp) - (00/00 =>)				
Serial N°:				
Fuel Cartridge Primary	99104	**P550860**	1	
Fuel Cartridge Primary	99105	**P550060**	1	
Fuel Cartridge Primary	1330380	**P550861**	1	
Fuel Cartridge Primary	133035	**P550061**	1	
Fuel Spin-on	656501	**P553004**	1	
Lube Cartridge Full Flow	146790	**P550185**	1	
Lube Spin-on	----------	**P553771**	1	
w/ Engine : Perkins	**4.236**			
(00 kW - 00 hp) - (00/00 =>)				
Serial N°:				
Fuel Cartridge Primary	1330380	**P550861**	1	
Fuel Cartridge Primary	99105	**P550060**	1	
Fuel Cartridge Primary	99104	**P550860**	1	
Fuel Spin-on	656501	**P553004**	1	
Lube Cartridge Full Flow	147221	**P550183**	1	

Description	OE Number	Donaldson	Qty	Note / or Serial Nbr
Lube Spin-on Full Flow	1472250	**P554403**	1	
w/ Engine : Perkins	**4.270 D**			
(00 kW - 00 hp) - (00/00 =>)				
Serial N°:				
Fuel Cartridge Primary	99104	**P550860**	1	
Fuel Cartridge Primary	99105	**P550060**	1	
Lube Cartridge Full Flow	146851	**P550183**	1	

Tucano

CLAAS
320

Description	OE Number	Donaldson	Qty	Note / or Serial Nbr
w/ Engine : Mercedes-Benz	**OM 906 LA**			
(140 kW - 190 hp) - (01/07 =>)				
Serial N°:				
Air Primary – Radial Seal	00 0799 796 0	**P782105**	1	
Air Secondary – Radial Seal	00 0545 993 1	**P782108**	1	
F/W Separator Spin-on	00 0796 213 0	**P550747**	1	Bowl = P564750
Hydraulic Spin-on	00 0068 959 0	**P550786**	1	83200043 =>
Lube Cartridge Full Flow	00 0545 953 0	**P550761**	1	

CLAAS
330

Description	OE Number	Donaldson	Qty	Note / or Serial Nbr
w/ Engine : Mercedes-Benz	**OM 906 LA**			
(177 kW - 240 hp) - (01/07 =>)				
Serial N°:				
Air Primary – Radial Seal	00 0799 796 0	**P782105**	1	
Air Secondary – Radial Seal	00 0545 993 1	**P782108**	1	
F/W Separator Spin-on	00 0796 213 0	**P550747**	1	Bowl = P564750
Hydraulic Spin-on	00 0068 959 0	**P550786**	1	83200043 =>
Lube Cartridge Full Flow	00 0545 953 0	**P550761**	1	

CLAAS
340

Description	OE Number	Donaldson	Qty	Note / or Serial Nbr
w/ Engine : Mercedes-Benz	**OM 906 LA**			
(191 kW - 260 hp) - (01/07 =>)				
Serial N°:				
Air Primary – Radial Seal	00 0799 796 0	**P782105**	1	
Air Secondary – Radial Seal	00 0545 993 1	**P782108**	1	
F/W Separator Spin-on	00 0796 213 0	**P550747**	1	Bowl = P564750
Hydraulic Spin-on	00 0068 959 0	**P550786**	1	
Lube Cartridge Full Flow	00 0545 953 0	**P550761**	1	

CLAAS
430

Description	OE Number	Donaldson	Qty	Note / or Serial Nbr
w/ Engine : Mercedes-Benz	**OM 906 LA**			
(177 kW - 240 hp) - (01/07 =>)				
Serial N°:				
Air Primary – Radial Seal	00 0799 796 0	**P782105**	1	
Air Secondary – Radial Seal	00 0545 993 1	**P782108**	1	
F/W Separator Spin-on	00 0796 213 0	**P550747**	1	Bowl = P564750
Hydraulic Spin-on	00 0068 959 0	**P550786**	1	
Lube Cartridge Full Flow	00 0545 953 0	**P550761**	1	

CLAAS
440

Description	OE Number	Donaldson	Qty	Note / or Serial Nbr
w/ Engine : Mercedes-Benz	**OM 906 LA**			
(191 kW - 260 hp) - (01/07 =>)				
Serial N°:				
Air Primary – Radial Seal	00 0799 796 0	**P782105**	1	
Air Secondary – Radial Seal	00 0545 993 1	**P782108**	1	
F/W Separator Spin-on	00 0796 213 0	**P550747**	1	Bowl = P564750
Hydraulic Spin-on	00 0068 959 0	**P550786**	1	
Lube Cartridge Full Flow	00 0545 953 0	**P550761**	1	

CLAAS
450

Description	OE Number	Donaldson	Qty	Note / or Serial Nbr
w/ Engine : Mercedes-Benz	**OM 926 LA**			
(202 kW - 275 hp) - (01/07 =>)				
Serial N°:				
Air Primary – Axial Seal	00 0071 242 3	**P771558**	1	
Air Secondary – Axial Seal	00 0072 239 1	**P777551**	1	
F/W Separator Spin-on	00 0796 213 0	**P550747**	1	Bowl = P564750
Hydraulic Spin-on	00 0068 959 0	**P550786**	1	
Lube Cartridge Full Flow	00 0545 953 0	**P550761**	1	

CLAAS
470

w/ Engine : Mercedes-Benz **OM 926 LA**

(220 kW - 299 hp) - (01/07 =>)

Description	OE Number	Donaldson	Qty	Note / or Serial Nbr
Serial N°:				
Air Primary – Axial Seal	00 0071 242 3	**P771558**	1	
Air Secondary – Axial Seal	00 0072 239 1	**P777551**	1	
F/W Separator Spin-on	00 0796 213 0	**P550747**	1	Bowl = P564750
Hydraulic Spin-on	00 0068 959 0	**P550786**	1	
Lube Cartridge Full Flow	00 0545 953 0	**P550761**	1	

CLAAS
480
w/ Engine : Caterpillar C 9
(261 kW - 355 hp) - (01/10 =>)
Serial N°:

Air Primary – Axial Seal	00 0071 242 3	**P771558**		
Air Secondary – Axial Seal	00 0072 239 1	**P777551**		
F/W Separator Spin-on	00 0796 213 0	**P550747**	1	Bowl = P564750
Fuel Spin-on Secondary	00 0363 204 0	**P550625**		
Hydraulic Spin-on	00 0068 959 0	**P550786**	1	

FORAGE HARVESTER

Jaguar

CLAAS
60 SF
w/ Engine : Mercedes-Benz OM 352
(00 kW - 00 hp) - (01/73 => 12/84)
Serial N°:

Air Primary – Axial Seal	00 0677 434 1	**P771561**	1	
Fuel Spin-on	6565010	**P553004**	1	
Lube Cartridge Bypass	1330311	**P550117**	1	

w/ Engine : Perkins 6.372
(00 kW - 00 hp) - (01/73 => 12/75)
Serial N°:

Air Primary – Axial Seal	00 0677 434 1	**P771561**	1	
Fuel Spin-on	6565010	**P553004**	1	
Lube Cartridge Full Flow	146790	**P550185**	1	

CLAAS
70 SF
w/ Engine : Mercedes-Benz OM 352 A
(00 kW - 00 hp) - (01/75 => 12/84)
Serial N°:

Air Primary – Axial Seal	00 0677 434 1	**P771561**	1	
Air Secondary – Axial Seal	00 0657 564 1	**P776695**	1	
Fuel Spin-on	6565010	**P553004**	1	
Lube Cartridge Full Flow	1334990	**P554925**	1	

w/ Engine : Mercedes-Benz OM 401
(00 kW - 00 hp) - (01/75 => 12/84)
Serial N°:

Air Primary – Axial Seal	00 0677 434 1	**P771561**	1	
Air Secondary – Axial Seal	00 0942 084 1	**P776695**	1	
Fuel Cartridge Primary	1335370	**P550860**	2	
Lube Cartridge Full Flow	00 0133 529 1	**P558425**	1	

CLAAS
80 SF
w/ Engine : Deutz F10L413 / F
(88 kW - 120 hp) - (01/75 => 12/84)
Serial N°:

Air Primary – Axial Seal	00 0677 434 1	**P771561**	1	
Air Secondary – Axial Seal	00 0657 564 1	**P776695**	1	
Fuel Spin-on Primary	1780340	**P554620**	2	
Lube Spin-on Full Flow	5721190	**P550006**	1	Linde
Lube Spin-on Full Flow	0568440	**P550362**	1	

CLAAS
487
w/ Engine : Mercedes-Benz OM 441 LA
(00 kW - 00 hp) - (01/96 =>)
Serial N°:

Air Primary – Axial Seal	00 0071 242 3	**P771558**	1	
Air Secondary – Axial Seal	00 0072 239 1	**P777551**	1	

CLAAS
488
w/ Engine : Mercedes-Benz OM 402 LA
(00 kW - 00 hp) - (01/96 =>)
Serial N°:

Air Primary – Axial Seal	00 0071 242 3	**P771558**	1	
Air Secondary – Axial Seal	00 0072 239 1	**P777551**	1	

CLAAS
489

Description	OE Number	Donaldson	Qty	Note / or Serial Nbr

w/ Engine : Mercedes-Benz OM 442 LA
(00 kW - 00 hp) - (01/96 =>)
Serial N°:

Air Primary – Axial Seal	00 0077 367 1	**P780006**	1	
Air Secondary – Axial Seal	00 0077 382 1	**P781351**	1	

CLAAS
490
w/ Engine : Mercedes-Benz OM 422 LA
(00 kW - 00 hp) - (01/96 =>)
Serial N°:

Air Primary – Axial Seal	00 0077 367 1	**P780006**	1	
Air Secondary – Axial Seal	00 0077 382 1	**P781351**	1	

CLAAS
675
w/ Engine : Mercedes-Benz OM 360
(00 kW - 00 hp) - (01/84 => 12/94)
Serial N°:

Air Primary – Axial Seal	00 0677 434 1	**P771561**	1	
Air Secondary – Axial Seal	00 0942 084 1	**P776695**	1	
Fuel Cartridge Primary	1336021	**P550061**	2	
Lube Cartridge Bypass	1330311	**P550117**	1	=> 108585
Lube Cartridge Full Flow	1336332	**P550315**	1	108586 =>

CLAAS
680
w/ Engine : Mercedes-Benz OM 421
(00 kW - 00 hp) - (01/93 => 12/00)
Serial N°:

Air Primary – Axial Seal	00 0677 434 1	**P771561**	1	
Air Secondary – Axial Seal	00 0657 564 1	**P776695**	1	
Fuel Cartridge Primary	1336021	**P550061**	2	
Lube Cartridge Full Flow	1336290	**P550041**	1	

CLAAS
682 S / SL
w/ Engine : Mercedes-Benz OM 441 A
(00 kW - 00 hp) - (01/93 => 12/00)
Serial N°:

Air Primary – Axial Seal	6431691	**P181137**	1	
Air Secondary – Axial Seal	00 0643 331 1	**P776697**	1	
Fuel Cartridge Primary	1336021	**P550061**	2	
Hydraulic Spin-on	1314201	**P763956**	1	Linde
Lube Cartridge Full Flow	00 0133 529 1	**P558425**	1	

w/ Engine : Perkins TV 8.540
(00 kW - 00 hp) - (01/93 => 12/00)
Serial N°:

Air Primary – Axial Seal	6431691	**P181137**	1	
Air Secondary – Axial Seal	00 0643 331 1	**P776697**	1	
Fuel Cartridge	6023900	**P556245**	2	
Hydraulic Spin-on	1314201	**P763956**	1	Linde
Lube Spin-on Full Flow	1472220	**P554407**	2	

CLAAS
685
w/ Engine : Mercedes-Benz OM 421 A
(00 kW - 00 hp) - (01/93 => 12/00)
Serial N°:

Air Primary – Axial Seal	6431691	**P181137**	1	
Air Secondary – Axial Seal	00 0643 331 1	**P776697**	1	
Fuel Cartridge Primary	1336021	**P550061**	2	
Hydraulic Spin-on	1314201	**P763956**	1	Linde
Lube Cartridge Full Flow	1336290	**P550041**	1	

CLAAS
685 SL
w/ Engine : Mercedes-Benz OM 421 A
(00 kW - 00 hp) - (01/93 => 12/00)
Serial N°:

Air Primary – Axial Seal	6431691	**P181137**	1	
Air Secondary – Axial Seal	00 0643 331 1	**P776697**	1	
Fuel Cartridge Primary	1336021	**P550061**	2	
Hydraulic Spin-on	1314201	**P763956**	1	Linde
Lube Cartridge Full Flow	1336290	**P550041**	1	
Lube Spin-on Full Flow	6568340	**P502107**	1	

CLAAS
690
w/ Engine : Mercedes-Benz OM 422 A
(00 kW - 00 hp) - (01/84 => 12/94)

Description	OE Number	Donaldson	Qty	Note / or Serial Nbr
Serial N°:				
Air Primary – Axial Seal	0712422	**P771558**	1	
Air Secondary – Axial Seal	00 0072 239 1	**P777551**	1	
Fuel Cartridge Primary	1336021	**P550061**	2	
Hydraulic Spin-on	1314201	**P763956**	1	Linde
Lube Cartridge Full Flow	1336290	**P550041**	1	

CLAAS
690 SL
w/ Engine : Mercedes-Benz OM 422 A

(00 kW - 00 hp) - (01/84 => 12/94)

Serial N°:				
Air Primary – Axial Seal	0712422	**P771558**	1	
Air Secondary – Axial Seal	00 0072 239 1	**P777551**	1	
Fuel Cartridge Primary	1336021	**P550061**	2	
Hydraulic Spin-on	1314201	**P763956**	1	Linde
Lube Cartridge Full Flow	1336290	**P550041**	1	
Lube Spin-on Full Flow	6568340	**P502107**	1	

CLAAS
695 SL
w/ Engine : Mercedes-Benz OM 442 A

(00 kW - 00 hp) - (01/84 => 12/94)

Serial N°:				
Air Primary – Axial Seal	0712422	**P771558**	1	
Air Secondary – Axial Seal	00 0072 239 1	**P777551**	1	
Fuel Cartridge Primary	1336021	**P550061**	2	
Hydraulic Spin-on	1314201	**P763956**	1	Linde
Lube Cartridge Full Flow	1336290	**P550041**	1	
Lube Spin-on Full Flow	6568340	**P502107**	1	

CLAAS
800
w/ Engine : Mercedes-Benz OM 441 A

(00 kW - 00 hp) - (01/93 => 12/00)

Serial N°:				
Air Primary – Axial Seal	6431691	**P181137**	1	
Air Secondary – Axial Seal	00 0643 331 1	**P776697**	1	
Fuel Cartridge Primary	1336021	**P550061**	2	
Hydraulic Spin-on	1314201	**P763956**	1	Linde
Lube Cartridge Full Flow	00 0133 529 1	**P558425**	1	

CLAAS
820
w/ Engine : Mercedes-Benz OM 441 LA

(228 kW - 311 hp) - (01/93 => 12/00)

Serial N°:				
Air Primary – Axial Seal	0712422	**P771558**	1	
Air Secondary – Axial Seal	00 0072 239 1	**P777551**	1	
Fuel Cartridge Primary	1336021	**P550061**	2	
Hydraulic Cartridge	6569550	**P171504**	1	
Hydraulic Spin-on	1314201	**P763956**	1	Linde
Lube Cartridge Full Flow	1336290	**P550041**	1	
Lube Spin-on Full Flow	6568340	**P502107**	1	

CLAAS
830
w/ Engine : Mercedes-Benz OM 457 LA

(236 kW - 321 hp) - (01/00 =>)

Serial N°:				
Air Primary – Axial Seal	00 0077 367 1	**P780006**	1	
Air Secondary – Axial Seal	00 0077 382 1	**P781351**	1	
F/W Separator Cartridge	00 0068 712 1	**P552040**	1	
F/W Separator Spin-on	0687110	**P550747**	1	
Fuel Cartridge Primary	0687090	**P550762**	1	
Hydraulic Spin-on	1314201	**P763956**	1	
Lube Cartridge Full Flow	1336290	**P550041**	1	

CLAAS
840
w/ Engine : Mercedes-Benz OM 402 LA

(265 kW - 361 hp) - (01/93 => 12/00)

Serial N°:				
Air Primary – Axial Seal	0712422	**P771558**	1	
Air Secondary – Axial Seal	00 0072 239 1	**P777551**	1	
Fuel Cartridge Primary	1336021	**P550061**	2	
Hydraulic Cartridge	6569550	**P171504**	1	
Hydraulic Spin-on	1314201	**P763956**	1	Linde
Lube Cartridge Full Flow	1336290	**P550041**	1	
Lube Spin-on Full Flow	6568340	**P502107**	1	

Description	OE Number	Donaldson	Qty	Note / or Serial Nbr

CLAAS
850
w/ Engine : Mercedes-Benz OM 457 LA

(286 kW - 389 hp) - (01/00 =>)

Serial N°:				
Air Primary – Axial Seal	00 0077 367 1	**P780006**	1	
Air Secondary – Axial Seal	00 0077 382 1	**P781351**	1	
F/W Separator Cartridge	00 0068 712 1	**P552040**	1	
F/W Separator Spin-on	0687110	**P550747**	1	
Fuel Cartridge Primary	0687090	**P550762**	1	
Hydraulic Spin-on	1314201	**P763956**	1	
Lube Cartridge Full Flow	1336290	**P550041**	1	

CLAAS
860
w/ Engine : Mercedes-Benz OM 442 LA

(305 kW - 416 hp) - (01/93 => 12/00)

Serial N°:				
Air Primary – Axial Seal	00 0071 242 3	**P771558**	1	=> 48900025
Air Secondary – Axial Seal	00 0072 239 1	**P777551**	1	=> 48900025
Air Primary – Axial Seal	00 0077 367 1	**P780006**	1	48900026 =>
Air Secondary – Axial Seal	00 0077 382 1	**P781351**	1	48900026 =>
Fuel Cartridge Primary	1336021	**P550061**	2	
Hydraulic Cartridge	6569550	**P171504**	1	
Hydraulic Spin-on	1314201	**P763956**	1	Linde
Lube Cartridge Full Flow	1336290	**P550041**	1	
Lube Spin-on Full Flow	6568340	**P502107**	1	

CLAAS
870
w/ Engine : Mercedes-Benz OM 457 LA

(322 kW - 438 hp) - (01/00 =>)

Serial N°:				
Air Primary – Axial Seal	00 0077 367 1	**P780006**	1	
Air Secondary – Axial Seal	00 0077 382 1	**P781351**	1	
F/W Separator Cartridge	00 0068 712 1	**P552040**	1	
F/W Separator Spin-on	0687110	**P550747**	1	
Fuel Cartridge Primary	0687090	**P550762**	1	
Hydraulic Spin-on	1314201	**P763956**	1	
Lube Cartridge Full Flow	1336290	**P550041**	1	

CLAAS
880
w/ Engine : Mercedes-Benz OM 442 LA

(354 kW - 483 hp) - (01/93 => 12/00)

Serial N°:				
Air Primary – Axial Seal	00 0077 367 1	**P780006**	1	
Air Secondary – Axial Seal	00 0077 382 1	**P781351**	1	
Fuel Cartridge Primary	1336021	**P550061**	2	
Hydraulic Cartridge	6569550	**P171504**	1	
Hydraulic Spin-on	1314201	**P763956**	1	Linde
Lube Cartridge Full Flow	1336290	**P550041**	1	
Lube Spin-on Full Flow	6568340	**P502107**	1	

CLAAS
890
w/ Engine : Mercedes-Benz OM 502 LA

(390 kW - 530 hp) - (01/00 =>)

Serial N°:				
Air Primary – Axial Seal	00 0077 367 1	**P780006**	1	
Air Secondary – Axial Seal	00 0077 382 1	**P781351**	1	
F/W Separator Cartridge	00 0068 712 1	**P552040**	1	
F/W Separator Spin-on	0687110	**P550747**	1	
Fuel Cartridge Primary	0687090	**P550762**	1	
Hydraulic Spin-on	1314201	**P763956**	1	
Lube Cartridge	0687100	**P550453**	1	

CLAAS
900
w/ Engine : Mercedes-Benz OM 502 LA

(480 kW - 653 hp) - (01/00 =>)

Serial N°:				
Air Primary – Axial Seal	0773671	**P780006**	1	
Air Secondary – Axial Seal	00 0077 382 1	**P781351**	1	
F/W Separator Cartridge	00 0068 712 1	**P552040**	1	
F/W Separator Spin-on	0687110	**P550747**	1	
Fuel Cartridge Primary	0687090	**P550762**	1	
Hydraulic Spin-on	1314201	**P763956**	1	
Lube Cartridge	0687100	**P550453**	1	

Description	OE Number	Donaldson	Qty	Note / or Serial Nbr

CLAAS
930
w/ Engine : Mercedes-Benz OM 460 LA
(315 kW - 428 hp) - (01/08 =>)
Serial N°:

Air Primary – Axial Seal	00 0077 367 1	**P780006**	1	
Air Secondary – Axial Seal	00 0077 382 1	**P781351**	1	
F/W Separator Cartridge	00 0068 712 1	**P552040**	1	
F/W Separator Spin-on	00 0068 711 0	**P550747**	1	P551065 = drain valve version
Fuel Cartridge Primary	00 0068 709 0	**P550762**	1	
Lube Cartridge	00 0142 064 0	**P550769**	1	

CLAAS
940
w/ Engine : Mercedes-Benz OM 502 LA
(350 kW - 476 hp) - (01/08 =>)
Serial N°:

Air Primary – Axial Seal	00 0071 242 2	**P771558**	2	
Air Secondary – Axial Seal	00 0072 239 1	**P777551**	2	
F/W Separator Cartridge	00 0068 712 1	**P552040**	1	
F/W Separator Spin-on	00 0068 711 0	**P550747**	1	P551065 = drain valve version
Fuel Cartridge Primary	00 0068 709 0	**P550762**	1	
Lube Cartridge	00 0068 710 1	**P550453**	1	

CLAAS
950
w/ Engine : Mercedes-Benz OM 502 LA
(390 kW - 530 hp) - (01/07 =>)
Serial N°:

Air Primary – Axial Seal	00 0071 242 2	**P771558**	2	
Air Secondary – Axial Seal	00 0072 239 1	**P777551**	2	
F/W Separator Cartridge	00 0068 712 1	**P552040**	1	
F/W Separator Spin-on	00 0068 711 0	**P550747**	1	P551065 = drain valve version
Fuel Cartridge Primary	00 0068 709 0	**P550762**	1	
Lube Cartridge	00 0068 710 1	**P550453**	1	

CLAAS
960
w/ Engine : Mercedes-Benz OM 502 LA
(480 kW - 653 hp) - (01/07 =>)
Serial N°:

Air Primary – Axial Seal	00 0071 242 2	**P771558**	2	
Air Secondary – Axial Seal	00 0072 239 1	**P777551**	2	
F/W Separator Cartridge	00 0068 712 1	**P552040**	1	
F/W Separator Spin-on	00 0068 711 0	**P550747**	1	P551065 = drain valve version
Fuel Cartridge Primary	00 0068 709 0	**P550762**	1	
Lube Cartridge	00 0068 710 1	**P550453**	1	

CLAAS
970
w/ Engine : Mercedes-Benz OM 460 LA
(555 kW - 755 hp) - (01/07 =>)
Serial N°:

Air Primary – Axial Seal	00 0077 367 1	**P780006**	2	
Air Secondary – Axial Seal	00 0077 382 1	**P781351**	2	
F/W Separator Cartridge	00 0068 712 1	**P552040**	2	
F/W Separator Spin-on	00 0068 711 0	**P550747**	2	P551065 = drain valve version
Fuel Cartridge Primary	00 0068 709 0	**P550762**	2	
Lube Cartridge	00 0142 064 0	**P550769**	2	

CLAAS
980
w/ Engine : Mercedes-Benz OM 460 LA
(630 kW - 857 hp) - (01/07 =>)
Serial N°:

Air Primary – Axial Seal	00 0077 367 1	**P780006**	2	
Air Secondary – Axial Seal	00 0077 382 1	**P781351**	2	
F/W Separator Cartridge	00 0068 712 1	**P552040**	2	
F/W Separator Spin-on	00 0068 711 0	**P550747**	2	P551065 = drain valve version
Fuel Cartridge Primary	00 0068 709 0	**P550762**	2	
Lube Cartridge	00 0142 064 0	**P550769**	2	

TELEHANDLERS

Ranger

CLAAS
907
w/ Engine : Perkins 1004.4
(62 kW - 85 hp) - (01/93 => 12/97)
Serial N°:

Description	OE Number	Donaldson	Qty	Note / or Serial Nbr
Air Primary – Axial Seal	3200010	**P181054**	1	
Air Secondary – Axial Seal	3200020	**P131394**	1	
F/W Separator Spin-on	3230080	**P550588**	1	
Lube Spin-on Full Flow	1472250	**P554403**	1	

CLAAS
907 T
w/ Engine : Perkins 1004.4 T
(78 kW - 106 hp) - (01/93 => 12/97)
Serial N°:

Air Primary – Axial Seal	3200010	**P181054**	1	
Air Secondary – Axial Seal	3200020	**P131394**	1	
F/W Separator Spin-on	3230080	**P550588**	1	
Lube Spin-on Full Flow	1472220	**P554407**	1	

CLAAS
911 T
w/ Engine : Perkins 4.236 T
(74 kW - 101 hp) - (01/93 => 12/97)
Serial N°:

Air Primary – Axial Seal	3200010	**P181054**	1	
Air Secondary – Axial Seal	3200020	**P131394**	1	
Fuel Cartridge	6023900	**P556245**	1	
Hydraulic Spin-on	3229980	**P552850**	1	
Lube Spin-on Full Flow	1472250	**P554403**	1	

CLAAS
920
w/ Engine : Perkins 1004.4 T
(79 kW - 108 hp) - (01/96 => 12/99)
Serial N°:

Air Primary – Axial Seal	3200010	**P181054**	1	
Air Secondary – Axial Seal	3200020	**P131394**	1	
Fuel Cartridge	6023900	**P556245**	1	
Lube Spin-on Full Flow	1472220	**P554407**	1	
Lube Spin-on Full Flow	1472250	**P554403**	1	

CLAAS
925
w/ Engine : Perkins 1004.4 T
(79 kW - 108 hp) - (01/98 => 12/99)
Serial N°: => 51000335

Air Primary – Axial Seal	3200010	**P181054**	1	
Air Secondary – Axial Seal	3200020	**P131394**	1	
Fuel Cartridge	6023900	**P556245**	1	
Lube Spin-on Full Flow	1472220	**P554407**	1	

CLAAS
925 Plus
w/ Engine : Perkins 1004.40 T
(79 kW - 108 hp) - (01/99 => 12/01)
Serial N°: 51000336 =>

Air Primary – Axial Seal	3200010	**P181054**	1	
Air Secondary – Axial Seal	3200020	**P131394**	1	
F/W Separator Cartridge	3159680	**P551424**	1	
Lube Spin-on Full Flow	1472220	**P554407**	1	

CLAAS
928 Plus
w/ Engine : Perkins 1004.4 T
(79 kW - 108 hp) - (01/98 => 12/99)
Serial N°: 51000336 =>

Air Primary – Axial Seal	3200010	**P181054**	1	
Air Secondary – Axial Seal	3200020	**P131394**	1	
F/W Separator Cartridge	3159680	**P551424**	1	
Lube Spin-on Full Flow	1472220	**P554407**	1	

CLAAS
940 GX
w/ Engine : Perkins 1004.4 T
(79 kW - 108 hp) - (01/96 => 12/99)
Serial N°:

Air Primary – Axial Seal	3200010	**P181054**	1	
Air Secondary – Axial Seal	3200020	**P131394**	1	
Fuel Cartridge	6023900	**P556245**	1	
Lube Spin-on Full Flow	1472250	**P554403**	1	
Lube Spin-on Full Flow	1472220	**P554407**	1	

CLAAS
945 GX
w/ Engine : Perkins 1004.4 T
(79 kW - 108 hp) - (01/98 => 12/99)

Description	OE Number	Donaldson	Qty	Note / or Serial Nbr
Serial N°:				
Air Primary – Axial Seal	3200010	P181054	1	
Fuel Cartridge	3229990	P556245	1	
Lube Spin-on Full Flow	1472220	P554407	1	

CLAAS
960
w/ Engine :Perkins **1004.4 T**
(79 kW - 108 hp) - (01/96 => 12/99)
Serial N°:

Air Primary – Axial Seal	3200010	P181054	1
Air Secondary – Axial Seal	3200020	P131394	1
Fuel Cartridge	6023900	P556245	1
Lube Spin-on Full Flow	1472220	P554407	1

CLAAS
964
w/ Engine :Perkins **1004.4 T**
(79 kW - 108 hp) - (01/98 => 12/99)
Serial N°: => 51600639

Air Primary – Axial Seal	3200010	P181054	1
Air Secondary – Axial Seal	3200020	P131394	1
Fuel Cartridge	6023900	P556245	1
Lube Spin-on Full Flow	1472220	P554407	1

CLAAS
964 Plus
w/ Engine :Perkins **1004.40 T**
(79 kW - 108 hp) - (01/99 => 12/01)
Serial N°: 51600640 =>

Air Primary – Axial Seal	3200010	P181054	1
Air Secondary – Axial Seal	3200020	P131394	1
F/W Separator Cartridge	3159680	P551424	1
Lube Spin-on Full Flow	1472220	P554407	1

CLAAS
965
w/ Engine :Perkins **1004.4 T**
(79 kW - 108 hp) - (01/98 => 12/99)
Serial N°: => 51600639

Air Primary – Axial Seal	3200010	P181054	1
Fuel Cartridge	3229990	P556245	1
Lube Spin-on Full Flow	1472220	P554407	1

CLAAS
965 Plus
w/ Engine :Perkins **1004.40 T**
(79 kW - 108 hp) - (01/99 => 12/01)
Serial N°: 51600640 =>

Air Primary – Axial Seal	3200010	P181054	1
Air Secondary – Axial Seal	3200020	P131394	1
F/W Separator Cartridge	3159680	P551424	1
Lube Spin-on Full Flow	1472220	P554407	1

CLAAS
970
w/ Engine :Perkins **1004.4 T**
(79 kW - 108 hp) - (01/96 => 12/99)
Serial N°:

Air Primary – Axial Seal	3200010	P181054	1
Air Secondary – Axial Seal	3200020	P131394	1
Fuel Cartridge	6023900	P556245	1
Lube Spin-on Full Flow	1472220	P554407	1

CLAAS
974
w/ Engine :Perkins **1004.4 T**
(79 kW - 108 hp) - (01/96 => 12/99)
Serial N°: => 51600639

Air Primary – Axial Seal	3200010	P181054	1
Fuel Cartridge	3229990	P556245	1
Lube Spin-on Full Flow	1472220	P554407	1

CLAAS
974 Plus
w/ Engine :Perkins **1004.40 T**
(79 kW - 108 hp) - (01/99 => 12/01)
Serial N°: 51600640 =>

Air Primary – Axial Seal	3200010	P181054	1
Air Secondary – Axial Seal	3200020	P131394	1
F/W Separator Cartridge	3159680	P551424	1
Lube Spin-on Full Flow	1472220	P554407	1

CLAAS
975

Description	OE Number	Donaldson	Qty	Note / or Serial Nbr

w/ Engine :Perkins **1004.4 T**
(79 kW - 108 hp) - (01/97 => 12/99)
Serial N°: => 51600639

Air Primary – Axial Seal	3200010	P181054	1
Air Secondary – Axial Seal	3200020	P131394	1
Fuel Cartridge	6023900	P556245	1
Lube Spin-on Full Flow	1472220	P554407	1

CLAAS
975 Plus
w/ Engine :Perkins **1004.40 T**
(79 kW - 108 hp) - (01/99 => 12/01)
Serial N°: 51600640 =>

Air Primary – Axial Seal	3200010	P181054	1
Air Secondary – Axial Seal	3200020	P131394	1
F/W Separator Cartridge	3159680	P551424	1
Lube Spin-on Full Flow	1472220	P554407	1

Scorpion

CLAAS
6030
w/ Engine :Deutz **BF4M2012**
(75 kW - 102 hp) - (01/06 =>)
Serial N°:

Air Primary – Radial Seal	----------	P772580	1
Air Secondary – Radial Seal	----------	P775302	1
Lube Spin-on Full Flow	59191300	P559418	1

(88 kW - 120 hp) - (01/06 =>)
Serial N°:

Air Primary – Radial Seal	3188260	P780522	1
Air Secondary – Radial Seal	7700050837	P780523	1
Lube Spin-on Full Flow	59191300	P559418	1

w/ Engine :Deutz **TCD2010 L4**
(88 kW - 120 hp) - (01/07 =>)
Serial N°:

Air Primary – Radial Seal	3188260	P780522	1
Air Secondary – Radial Seal	7700050837	P780523	1
Fuel Spin-on Primary	13022780	P554620	1
Lube Spin-on	13022760	P553771	1

CLAAS
6040
w/ Engine :Deutz **BF4M2012C**
(103 kW - 140 hp) - (01/06 =>)
Serial N°:

Air Primary – Radial Seal	3188260	P780522	1
Air Secondary – Radial Seal	7700050837	P780523	1
Lube Spin-on Full Flow	59191300	P559418	1

w/ Engine :Deutz **TCD2010 L4**
(100 kW - 136 hp) - (01/07 =>)
Serial N°:

Air Primary – Radial Seal	3188260	P780522	1
Air Secondary – Radial Seal	7700050837	P780523	1
Fuel Spin-on Primary	13022780	P554620	1
Lube Spin-on	13022760	P553771	1

CLAAS
7030
w/ Engine :Deutz **BF4M2012**
(75 kW - 102 hp) - (01/06 =>)
Serial N°:

Air Primary – Radial Seal	----------	P772580	1
Air Secondary – Radial Seal	----------	P775302	1
Lube Spin-on Full Flow	59191300	P559418	1

(88 kW - 120 hp) - (01/06 =>)
Serial N°:

Air Primary – Radial Seal	3188260	P780522	1
Air Secondary – Radial Seal	7700050837	P780523	1
Lube Spin-on Full Flow	59191300	P559418	1

w/ Engine :Deutz **TCD2010 L4**
(88 kW - 120 hp) - (01/07 =>)
Serial N°:

Air Primary – Radial Seal	3188260	P780522	1
Air Secondary – Radial Seal	7700050837	P780523	1
Fuel Spin-on Primary	13022780	P554620	1
Lube Spin-on	13022760	P553771	1

CLAAS
7040
w/ Engine :Deutz **BF4M2012C**
(88 kW - 120 hp) - (01/06 =>)

Description	OE Number	Donaldson	Qty	Note / or Serial Nbr
Serial N°:				
Air Primary – Radial Seal	3188260	**P780522**	1	
Air Secondary – Radial Seal	7700050837	**P780523**	1	
Lube Spin-on Full Flow	59191300	**P559418**	1	
w/ Engine :Deutz	**TCD2010 L4**			
(103 kW - 140 hp) - (01/07 =>)				
Serial N°:				
Air Primary – Radial Seal	3188260	**P780522**	1	
Air Secondary – Radial Seal	7700050837	**P780523**	1	
Lube Spin-on	13022760	**P553771**	1	
(88 kW - 120 hp) - (01/07 =>)				
Serial N°:				
Air Primary – Radial Seal	3188260	**P780522**	1	
Air Secondary – Radial Seal	7700050837	**P780523**	1	
Fuel Spin-on Primary	13022780	**P554620**	1	
Lube Spin-on	13022760	**P553771**	1	

CLAAS
7045

w/ Engine :Deutz	**TCD2010 L4**			
(103 kW - 140 hp) - (01/07 =>)				
Serial N°:				
Air Primary – Radial Seal	3188260	**P780522**	1	
Air Secondary – Radial Seal	7700050837	**P780523**	1	
Lube Spin-on	13022760	**P553771**	1	

CLAAS
9040

w/ Engine :Deutz	**BF4M2012C**			
(88 kW - 120 hp) - (01/06 =>)				
Serial N°:				
Air Primary – Radial Seal	3188260	**P780522**	1	
Air Secondary – Radial Seal	7700050837	**P780523**	1	
Lube Spin-on Full Flow	59191300	**P559418**	1	
w/ Engine :Deutz	**TCD2010 L4**			
(103 kW - 140 hp) - (01/07 =>)				
Serial N°:				
Air Primary – Radial Seal	3188260	**P780522**	1	
Air Secondary – Radial Seal	7700050837	**P780523**	1	
Lube Spin-on	13022760	**P553771**	1	
(88 kW - 120 hp) - (01/07 =>)				
Serial N°:				
Air Primary – Radial Seal	3188260	**P780522**	1	
Air Secondary – Radial Seal	7700050837	**P780523**	1	
Fuel Spin-on Primary	13022780	**P554620**	1	
Lube Spin-on	13022760	**P553771**	1	

Targo

CLAAS
C 40

w/ Engine :Perkins	**1004.42**			
(64 kW - 87 hp) - (01/01 =>)				
Serial N°:				
Air Primary – Radial Seal	3188260	**P780522**	1	
Air Secondary – Radial Seal	3188270	**P780523**	1	
F/W Separator Spin-on	3257190	**P550587**	1	
Lube Spin-on Full Flow	1472250	**P554403**	1	

CLAAS
C 50

w/ Engine :Perkins	**1004.42**			
(64 kW - 87 hp) - (01/01 =>)				
Serial N°:				
Air Primary – Radial Seal	3188260	**P780522**	1	
Air Secondary – Radial Seal	3188270	**P780523**	1	
F/W Separator Spin-on	3257190	**P550587**	1	
Lube Spin-on Full Flow	1472250	**P554403**	1	

CLAAS
K 50

w/ Engine :Perkins	**1004.40T**			
(79 kW - 106 hp) - (01/01 =>)				
Serial N°:				
Air Primary – Radial Seal	3188260	**P780522**	1	
Air Secondary – Radial Seal	3188270	**P780523**	1	
F/W Separator Spin-on	3257190	**P550587**	1	
Hydraulic Spin-on	3174370	**P174675**	1	
Lube Spin-on Full Flow	1472220	**P554407**	1	
w/ Engine :Perkins	**1004.40TW**			
(91 kW - 122 hp) - (01/01 =>)				
Serial N°:				
F/W Separator Spin-on	3257190	**P550587**	1	
Hydraulic Spin-on	3174370	**P174675**	1	
Lube Spin-on Full Flow	1472220	**P554407**	1	

CLAAS
K 60

w/ Engine :Perkins	**1004.40T**			
(79 kW - 106 hp) - (01/01 =>)				
Serial N°:				
Air Primary – Radial Seal	3188260	**P780522**	1	
Air Secondary – Radial Seal	3188270	**P780523**	1	
F/W Separator Spin-on	3257190	**P550587**	1	
Hydraulic Spin-on	3174370	**P174675**	1	
Lube Spin-on Full Flow	1472220	**P554407**	1	
w/ Engine :Perkins	**1004.40TW**			
(91 kW - 122 hp) - (01/01 =>)				
Serial N°:				
F/W Separator Spin-on	3257190	**P550587**	1	
Hydraulic Spin-on	3174370	**P174675**	1	
Lube Spin-on Full Flow	1472220	**P554407**	1	

CLAAS
K 70

w/ Engine :Perkins	**1004.40T**			
(79 kW - 106 hp) - (01/01 =>)				
Serial N°:				
Air Primary – Radial Seal	3188260	**P780522**	1	
Air Secondary – Radial Seal	3188270	**P780523**	1	
F/W Separator Spin-on	3257190	**P550587**	1	
Hydraulic Spin-on	3174370	**P174675**	1	
Lube Spin-on Full Flow	1472220	**P554407**	1	
w/ Engine :Perkins	**1004.40TW**			
(91 kW - 122 hp) - (01/01 =>)				
Serial N°:				
F/W Separator Spin-on	3257190	**P550587**	1	
Hydraulic Spin-on	3174370	**P174675**	1	
Lube Spin-on Full Flow	1472220	**P554407**	1	

TRACTOR

Ares

CLAAS
506

w/ Engine :DPS	**6068TRT**			
(00 kW - 00 hp) - (01/06 =>)				
Serial N°:				
Air Primary – Radial Seal	7700050836	**P780522**	1	
Air Secondary – Radial Seal	7700050837	**P780523**	1	
F/W Separator Cartridge	6005028977	**P551421**	1	
F/W Separator Cartridge	6005028976	**P551434**	1	
Hydraulic Cartridge	6005022975	**P164174**	1	
Hydraulic Cartridge	6005020221	**P762860**	1	
Hydraulic Spin-on	6005028192	**P764259**	1	

CLAAS
507

w/ Engine :John Deere	**6068TRT**			
(00 kW - 00 hp) - (01/06 =>)				
Serial N°:				
Air Primary – Radial Seal	7700050836	**P780522**	1	
Air Secondary – Radial Seal	7700050837	**P780523**	1	
F/W Separator Cartridge	6005028976	**P551434**	1	
F/W Separator Cartridge	6005028977	**P551421**	1	
Hydraulic Cartridge	6005020221	**P762860**	1	
Hydraulic Cartridge	6005022975	**P164174**	1	
Hydraulic Spin-on	6005028192	**P764259**	1	

CLAAS
546

w/ Engine :DPS	**4045T**			
(71 kW - 96 hp) - (09/03 =>)				

Description	OE Number	Donaldson	Qty	Note / or Serial Nbr
Serial N°:				
Air Primary – Radial Seal	7700050836	**P780522**	1	
Air Secondary – Radial Seal	7700050837	**P780523**	1	
F/W Separator Cartridge	6005028977	**P551421**	1	
F/W Separator Cartridge	6005028153	**P551437**	1	
Hydraulic Cartridge	6005020221	**P762860**	1	
Hydraulic Cartridge	6005023305	**P171706**	1	
Hydraulic Spin-on	6005019259	**P764260**	1	
Lube Spin-on Full Flow	6005028743	**P550779**	1	

CLAAS
547
w/ Engine :DPS **4045**
(66 kW - 90 hp) - (09/03 =>)
Serial N°:

Air Primary – Radial Seal	7700050836	**P780522**	1	
Air Secondary – Radial Seal	7700050837	**P780523**	1	
F/W Separator Cartridge	6005023306	**P551423**	1	
Hydraulic Cartridge	6005020221	**P762860**	1	
Hydraulic Spin-on	6005019259	**P764260**	1	
Lube Spin-on Full Flow	6005021346	**P551352**	1	

CLAAS
556
w/ Engine :DPS **4045T**
(77 kW - 104 hp) - (09/03 =>)
Serial N°:

Air Primary – Radial Seal	7700050836	**P780522**	1	
Air Secondary – Radial Seal	7700050837	**P780523**	1	
F/W Separator Cartridge	6005028977	**P551421**	1	
F/W Separator Cartridge	6005028153	**P551437**	1	
Hydraulic Cartridge	6005023305	**P171706**	1	
Hydraulic Cartridge	6005020221	**P762860**	1	
Hydraulic Spin-on	6005019259	**P764260**	1	
Lube Spin-on Full Flow	6005028743	**P550779**	1	

CLAAS
557
w/ Engine :DPS **4045**
(74 kW - 100 hp) - (09/03 =>)
Serial N°:

Air Primary – Radial Seal	7700050836	**P780522**	1	
Air Secondary – Radial Seal	7700050837	**P780523**	1	
F/W Separator Cartridge	6005023306	**P551423**	1	
Hydraulic Cartridge	6005020221	**P762860**	1	
Hydraulic Spin-on	6005019259	**P764260**	1	
Lube Spin-on Full Flow	6005021346	**P551352**	1	

CLAAS
566
w/ Engine :DPS **4045T**
(84 kW - 114 hp) - (09/03 =>)
Serial N°:

Air Primary – Radial Seal	7700050836	**P780522**	1	
Air Secondary – Radial Seal	7700050837	**P780523**	1	
F/W Separator Cartridge	6005028977	**P551421**	1	
F/W Separator Cartridge	6005028153	**P551437**	1	
Hydraulic Cartridge	6005023305	**P171706**	1	
Hydraulic Cartridge	6005020221	**P762860**	1	
Hydraulic Spin-on	6005019259	**P764260**	1	
Lube Spin-on Full Flow	6005028743	**P550779**	1	

CLAAS
567
w/ Engine :DPS **4045**
(81 kW - 110 hp) - (09/03 =>)
Serial N°:

Air Primary – Radial Seal	7700050836	**P780522**	1	
Air Secondary – Radial Seal	7700050837	**P780523**	1	
F/W Separator Cartridge	6005023306	**P551423**	1	
Hydraulic Cartridge	6005020221	**P762860**	1	
Hydraulic Spin-on	6005019259	**P764260**	1	
Lube Spin-on Full Flow	6005021346	**P551352**	1	

CLAAS
577
w/ Engine :DPS **4045**
(88 kW - 120 hp) - (09/03 =>)
Serial N°:

Air Primary – Radial Seal	7700050836	**P780522**	1	
Air Secondary – Radial Seal	7700050837	**P780523**	1	
F/W Separator Cartridge	6005023306	**P551423**	1	
Hydraulic Cartridge	6005020221	**P762860**	1	
Hydraulic Spin-on	6005019259	**P764260**	1	
Lube Spin-on Full Flow	6005021346	**P551352**	1	

CLAAS
616
w/ Engine :DPS **6068T**
(85 kW - 115 hp) - (01/03 =>)
Serial N°:

Air Primary – Radial Seal	7700050836	**P780522**	1	
Air Secondary – Radial Seal	7700050837	**P780523**	1	
F/W Separator Cartridge	6005028977	**P551421**	1	
F/W Separator Cartridge	6005028976	**P551434**	1	
Hydraulic Cartridge	6005020221	**P762860**	2	
Hydraulic Cartridge	6005023305	**P171706**	1	
Hydraulic Cartridge	6005022975	**P164174**	1	
Hydraulic Spin-on	6005028192	**P764259**	1	
Lube Spin-on Full Flow	6005028743	**P550779**	1	

CLAAS
617 ATZ
w/ Engine :DPS **6068**
(81 kW - 110 hp) - (09/03 =>)
Serial N°:

Air Primary – Radial Seal	7700050836	**P780522**	1	
Air Secondary – Radial Seal	7700050837	**P780523**	1	
F/W Separator Cartridge	6005028977	**P551421**	1	
F/W Separator Cartridge	----------	**P551427**	1	
Hydraulic Cartridge	6005020221	**P762860**	1	
Hydraulic Cartridge	----------	**P164166**	1	
Hydraulic Spin-on	6005019259	**P764260**	1	
Lube Spin-on Full Flow	6005028743	**P550779**	1	

CLAAS
656
w/ Engine :DPS **6068T**
(97 kW - 132 hp) - (09/03 =>)
Serial N°:

Air Primary – Radial Seal	7700050836	**P780522**	1	
Air Secondary – Radial Seal	7700050837	**P780523**	1	
F/W Separator Cartridge	6005028977	**P551421**	1	
F/W Separator Cartridge	6005028976	**P551434**	1	
Hydraulic Cartridge	6005020221	**P762860**	2	
Hydraulic Cartridge	6005023305	**P171706**	1	
Hydraulic Cartridge	6005022975	**P164174**	1	
Hydraulic Spin-on	6005028192	**P764259**	1	
Lube Spin-on Full Flow	6005028743	**P550779**	1	

CLAAS
657
w/ Engine :DPS **6068**
(92 kW - 125 hp) - (09/03 =>)
Serial N°:

Air Primary – Radial Seal	7700050836	**P780522**	1	
Air Secondary – Radial Seal	7700050837	**P780523**	1	
F/W Separator Cartridge	6005028976	**P551434**	1	
F/W Separator Cartridge	----------	**P551427**	1	
Hydraulic Cartridge	----------	**P164166**	1	
Hydraulic Cartridge	6005020221	**P762860**	1	
Hydraulic Spin-on	6005019259	**P764260**	1	
Lube Spin-on Full Flow	6005028743	**P550779**	1	

CLAAS
696
w/ Engine :DPS **6068T**
(107 kW - 146 hp) - (09/03 =>)
Serial N°:

Air Primary – Radial Seal	7700050836	**P780522**	1	
Air Secondary – Radial Seal	7700050837	**P780523**	1	
F/W Separator Cartridge	6005028977	**P551421**	1	
F/W Separator Cartridge	6005028976	**P551434**	1	
Hydraulic Cartridge	6005020221	**P762860**	2	
Hydraulic Cartridge	6005023305	**P171706**	1	
Hydraulic Cartridge	6005022975	**P164174**	1	
Hydraulic Spin-on	6005028192	**P764259**	1	
Lube Spin-on Full Flow	6005028743	**P550779**	1	

CLAAS
697 ATZ

Description	OE Number	Donaldson	Qty	Note / or Serial Nbr

w/ Engine :DPS **6068TRT**
(105 kW - 143 hp) - (01/05 => 12/07)
Serial N°:

Air Primary – Radial Seal	----------	**P781039**	1	
Air Secondary – Radial Seal	----------	**P777639**	1	
F/W Separator Cartridge	6005028977	**P551421**	1	
F/W Separator Cartridge	6005028976	**P551434**	1	
Hydraulic Cartridge	----------	**P164166**	1	
Hydraulic Spin-on	6005028192	**P764259**	1	
Lube Spin-on Full Flow	6005028743	**P550779**	1	

CLAAS 816

w/ Engine :DPS **6068T**
(115 kW - 156 hp) - (01/03 =>)
Serial N°:

Air Primary – Radial Seal	7700050840	**P778905**	1	
Air Secondary – Radial Seal	7700050841	**P778906**	1	
F/W Separator Cartridge	6005028977	**P551421**	1	
F/W Separator Cartridge	6005028976	**P551434**	1	
Hydraulic Cartridge	----------	**P164166**	1	
Hydraulic Spin-on	6005028192	**P764259**	1	
Lube Spin-on Full Flow	6005028743	**P550779**	1	

CLAAS 826

w/ Engine :DPS **6068T**
(129 kW - 175 hp) - (01/03 =>)
Serial N°:

Air Primary – Radial Seal	7700050840	**P778905**	1	
Air Secondary – Radial Seal	7700050841	**P778906**	1	
F/W Separator Cartridge	6005028976	**P551434**	1	
F/W Separator Cartridge	6005020220	**P551424**	1	
Hydraulic Cartridge	6005022975	**P164174**	1	
Hydraulic Spin-on	6005028192	**P764259**	1	
Lube Spin-on Full Flow	6005028743	**P550779**	1	

CLAAS 836

w/ Engine :DPS **6068T**
(143 kW - 194 hp) - (01/03 =>)
Serial N°:

Air Primary – Radial Seal	7700050840	**P778905**	1	
Air Secondary – Radial Seal	7700050841	**P778906**	1	
F/W Separator Cartridge	6005028976	**P551434**	1	
F/W Separator Cartridge	6005020220	**P551424**	1	
Hydraulic Cartridge	6005022975	**P164174**	1	
Hydraulic Spin-on	6005028192	**P764259**	1	
Lube Spin-on Full Flow	6005028743	**P550779**	1	

Arion

CLAAS 510

w/ Engine :John Deere **DPS Powertech Plus 4 Cyl.**
(86 kW - 117 hp) - (01/07 =>)
Serial N°:

Air Primary – Powercore	001107590	**P608665**	1	
Air Secondary – Powercore	001107598	**P606121**	1	
F/W Separator Cartridge	----------	**P551434**	1	30 Micron
F/W Separator Spin-on	0687110	**P550747**	1	
Hydraulic Cartridge	6005022975	**P164174**	1	110lt/min pump
Hydraulic Cartridge	6005020221	**P762860**	1	
Hydraulic Cartridge	6005023305	**P171706**	1	
Hydraulic Spin-on	6005028192	**P764259**	1	
Lube Spin-on Full Flow	6005028743	**P550779**	1	

CLAAS 520

w/ Engine :John Deere **DPS Powertech Plus 4 Cyl.**
(93 kW - 127 hp) - (01/07 =>)
Serial N°:

Air Primary – Powercore	001107590	**P608665**	1	
Air Secondary – Powercore	001107598	**P606121**	1	
F/W Separator Cartridge	----------	**P551434**	1	30 Micron
F/W Separator Spin-on	0687110	**P550747**	1	
Hydraulic Cartridge	6005023305	**P171706**	1	
Hydraulic Cartridge	6005020221	**P762860**	1	
Hydraulic Cartridge	6005022975	**P164174**	1	110lt/min pump
Hydraulic Spin-on	6005028192	**P764259**	1	
Lube Spin-on Full Flow	6005028743	**P550779**	1	

CLAAS 530

w/ Engine :John Deere **DPS Powertech Plus 4 Cyl.**
(98 kW - 133 hp) - (01/07 =>)
Serial N°:

Air Primary – Powercore	001107590	**P608665**	1	
Air Secondary – Powercore	001107598	**P606121**	1	
F/W Separator Cartridge	----------	**P551434**	1	30 Micron
F/W Separator Spin-on	0687110	**P550747**	1	
Hydraulic Cartridge	6005023305	**P171706**	1	
Hydraulic Cartridge	6005020221	**P762860**	1	
Hydraulic Cartridge	6005022975	**P164174**	1	110lt/min pump
Hydraulic Spin-on	6005028192	**P764259**	1	
Lube Spin-on Full Flow	6005028743	**P550779**	1	

CLAAS 540

w/ Engine :John Deere **DPS Powertech Plus 4 Cyl.**
(103 kW - 140 hp) - (01/07 =>)
Serial N°:

Air Primary – Powercore	001107590	**P608665**	1	
Air Secondary – Powercore	001107598	**P606121**	1	
F/W Separator Cartridge	----------	**P551434**	1	30 Micron
F/W Separator Spin-on	0687110	**P550747**	1	
Hydraulic Cartridge	6005023305	**P171706**	1	
Hydraulic Cartridge	6005020221	**P762860**	1	
Hydraulic Cartridge	6005022975	**P164174**	1	110lt/min pump
Hydraulic Spin-on	6005028192	**P764259**	1	
Lube Spin-on Full Flow	6005028743	**P550779**	1	

CLAAS 610

w/ Engine :John Deere **DPS Powertech Plus 6 Cyl.**
(96 kW - 130 hp) - (01/07 =>)
Serial N°:

Air Secondary – Powercore	001107598	**P606121**	1	
F/W Separator Cartridge	----------	**P551434**	1	30 Micron
F/W Separator Spin-on	0687110	**P550747**	1	
Hydraulic Cartridge	6005023305	**P171706**	1	
Hydraulic Cartridge	6005022975	**P164174**	1	
Lube Spin-on Full Flow	6005028743	**P550779**	1	

CLAAS 610 C

w/ Engine :John Deere **DPS Powertech Plus 6 Cyl.**
(96 kW - 130 hp) - (01/07 =>)
Serial N°:

Air Primary – Powercore	001107590	**P608665**	1	
Air Secondary – Powercore	001107598	**P606121**	1	
F/W Separator Cartridge	----------	**P551434**	1	30 Micron
F/W Separator Spin-on	0687110	**P550747**	1	
Hydraulic Cartridge	6005020221	**P762860**	1	
Hydraulic Cartridge	6005023305	**P171706**	1	
Hydraulic Spin-on	6005028192	**P764259**	1	
Lube Spin-on Full Flow	6005028743	**P550779**	1	

CLAAS 620

w/ Engine :John Deere **DPS Powertech Plus 6 Cyl.**
(103 kW - 140 hp) - (01/07 =>)
Serial N°:

F/W Separator Cartridge	----------	**P551435**	1	30 Micron
Air Secondary – Powercore	001107598	**P606121**	1	
F/W Separator Cartridge	11318200	**P551422**	1	2 Micron
F/W Separator Spin-on	0687110	**P550747**	1	
Hydraulic Cartridge	6005022975	**P164174**	1	
Hydraulic Cartridge	6005023305	**P171706**	1	
Lube Spin-on Full Flow	6005028743	**P550779**	1	

CLAAS 620 C

w/ Engine :John Deere **DPS Powertech Plus 6 Cyl.**
(103 kW - 140 hp) - (01/07 =>)

Description	OE Number	Donaldson	Qty	Note / or Serial Nbr
Serial N°:				
Air Primary – Powercore	001107590	**P608665**	1	
Air Secondary – Powercore	001107598	**P606121**	1	
F/W Separator Cartridge	----------	**P551434**	1	30 Micron
F/W Separator Spin-on	0687110	**P550747**	1	
Hydraulic Cartridge	6005020221	**P762860**	1	
Hydraulic Cartridge	6005023305	**P171706**	1	
Hydraulic Spin-on	6005028192	**P764259**	1	
Lube Spin-on Full Flow	6005028743	**P550779**	1	

CLAAS
630
w/ Engine :John Deere **DPS Powertech Plus 6 Cyl.**
(114 kW - 155 hp) - (01/07 =>)
Serial N°:

F/W Separator Cartridge	----------	**P551435**	1	30 Micron
Air Secondary – Powercore	001107598	**P606121**	1	
F/W Separator Cartridge	11318200	**P551422**	1	2 Micron
F/W Separator Spin-on	0687110	**P550747**	1	
Hydraulic Cartridge	6005023305	**P171706**	1	
Hydraulic Cartridge	6005022975	**P164174**	1	
Lube Spin-on Full Flow	6005028743	**P550779**	1	

CLAAS
630 C
w/ Engine :John Deere **DPS Powertech Plus 6 Cyl.**
(114 kW - 155 hp) - (01/07 =>)
Serial N°:

Air Primary – Powercore	001107590	**P608665**	1	
Air Secondary – Powercore	001107598	**P606121**	1	
F/W Separator Cartridge	----------	**P551434**	1	30 Micron
F/W Separator Spin-on	0687110	**P550747**	1	
Hydraulic Cartridge	6005023305	**P171706**	1	
Hydraulic Cartridge	6005020221	**P762860**	1	
Hydraulic Spin-on	6005028192	**P764259**	1	
Lube Spin-on Full Flow	6005028743	**P550779**	1	

CLAAS
640
w/ Engine :John Deere **DPS Powertech Plus 6 Cyl.**
(118 kW - 160 hp) - (01/07 =>)
Serial N°:

F/W Separator Cartridge	----------	**P551435**	1	30 Micron
Air Secondary – Powercore	001107598	**P606121**	1	
F/W Separator Cartridge	11318200	**P551422**	1	2 Micron
F/W Separator Spin-on	0687110	**P550747**	1	
Hydraulic Cartridge	6005022975	**P164174**	1	
Hydraulic Cartridge	6005023305	**P171706**	1	
Lube Spin-on Full Flow	6005028743	**P550779**	1	

Atles

CLAAS
926
w/ Engine :Deutz **BF6M1013**
(171 kW - 232 hp) - (01/03 =>)
Serial N°:

Air Primary – Radial Seal	7700056504	**P777409**	1
Air Secondary – Radial Seal	7700056505	**P777414**	1
Fuel Spin-on	6005025488	**P553004**	1

CLAAS
936
w/ Engine :Deutz **BF6M1013**
(187 kW - 253 hp) - (01/03 =>)
Serial N°:

Air Primary – Radial Seal	7700056504	**P777409**	1
Air Secondary – Radial Seal	7700056505	**P777414**	1
Fuel Spin-on	6005025488	**P553004**	1

CLAAS
946
w/ Engine :Deutz
(208 kW - 282 hp) - (01/05 =>)
Serial N°:

Air Primary – Radial Seal	7700056504	**P777409**	1
Air Secondary – Radial Seal	7700056505	**P777414**	1
Fuel Spin-on	6005025488	**P553004**	1
Hydraulic Cartridge	6005022975	**P164174**	2

Axion

Description	OE Number	Donaldson	Qty	Note / or Serial Nbr

CLAAS
810
w/ Engine :John Deere **6068 HRT**
(120 kW - 164 hp) - (01/06 =>)
Serial N°:

F/W Separator Cartridge	11318200	**P551422**	1
F/W Separator Cartridge	11318320	**P551435**	1
F/W Separator Spin-on	11342140	**P551067**	1
Hydraulic Cartridge	6005022975	**P164174**	1
Hydraulic Cartridge	6005023305	**P171706**	1
Lube Spin-on Full Flow	6005028743	**P550779**	1

CLAAS
820
w/ Engine :John Deere **6068 HRT**
(135 kW - 183 hp) - (01/06 =>)
Serial N°:

F/W Separator Cartridge	11318200	**P551422**	1
F/W Separator Cartridge	11318320	**P551435**	1
F/W Separator Spin-on	11342140	**P551067**	1
Hydraulic Cartridge	6005022975	**P164174**	1
Hydraulic Cartridge	6005023305	**P171706**	1
Lube Spin-on Full Flow	6005028743	**P550779**	1

CLAAS
830
w/ Engine :John Deere **6068 HRT**
(144 kW - 196 hp) - (01/06 =>)
Serial N°:

F/W Separator Cartridge	11318200	**P551422**	1
F/W Separator Cartridge	11318320	**P551435**	1
F/W Separator Spin-on	11342140	**P551067**	1
Hydraulic Cartridge	6005022975	**P164174**	1
Hydraulic Cartridge	6005023305	**P171706**	1
Lube Spin-on Full Flow	6005028743	**P550779**	1

CLAAS
840
w/ Engine :John Deere **6068 HRT**
(151 kW - 205 hp) - (01/06 =>)
Serial N°:

F/W Separator Cartridge	11318200	**P551422**	1
F/W Separator Cartridge	11318320	**P551435**	1
F/W Separator Spin-on	11342140	**P551067**	1
Hydraulic Cartridge	6005022975	**P164174**	1
Hydraulic Cartridge	6005023305	**P171706**	1
Lube Spin-on Full Flow	6005028743	**P550779**	1

CLAAS
850
w/ Engine :John Deere **6068 HRT**
(165 kW - 225 hp) - (01/06 =>)
Serial N°:

F/W Separator Cartridge	11318200	**P551422**	1
F/W Separator Cartridge	11318320	**P551435**	1
F/W Separator Spin-on	11342140	**P551067**	1
Hydraulic Cartridge	6005022975	**P164174**	1
Hydraulic Cartridge	6005023305	**P171706**	1
Lube Spin-on Full Flow	6005028743	**P550779**	1

Axos

CLAAS
310
w/ Engine :Perkins
(55 kW - 75 hp) - (01/08 =>)
Serial N°:

Air Primary – Radial Seal	3188260	**P780522**	1
Air Secondary – Radial Seal	3188270	**P780523**	1
F/W Separator Cartridge	26550005	**P502420**	1
Lube Spin-on Full Flow	2654407	**P554407**	1

CLAAS
320
w/ Engine :Perkins
(64 kW - 87 hp) - (01/08 =>)
Serial N°:

Air Primary – Radial Seal	3188260	**P780522**	1
Air Secondary – Radial Seal	3188270	**P780523**	1
F/W Separator Cartridge	26550005	**P502420**	1
Lube Spin-on Full Flow	2654407	**P554407**	1

Description	OE Number	Donaldson	Qty	Note / or Serial Nbr

CLAAS
330
w/ Engine : Perkins
(68 kW - 92 hp) - (01/08 =>)
Serial N°:

Air Primary – Radial Seal	3188260	**P780522**	1
Air Secondary – Radial Seal	3188270	**P780523**	1
F/W Separator Cartridge	26550005	**P502420**	1
Lube Spin-on Full Flow	2654407	**P554407**	1

CLAAS
340
w/ Engine : Perkins
(75 kW - 102 hp) - (01/08 =>)
Serial N°:

Air Primary – Radial Seal	3188260	**P780522**	1
Air Secondary – Radial Seal	3188270	**P780523**	1
F/W Separator Cartridge	26550005	**P502420**	1
Lube Spin-on Full Flow	2654407	**P554407**	1

Celtis

CLAAS
426
w/ Engine : John Deere DPS 4045
(56 kW - 75 hp) - (09/03 =>)
Serial N°:

Air Primary – Radial Seal	7700050836	**P780522**	1
Air Secondary – Radial Seal	7700050837	**P780523**	1
F/W Separator Cartridge	6005028977	**P551421**	1
F/W Separator Cartridge	6005028153	**P551437**	1
F/W Separator Cartridge	6005025926	**P551423**	1
Hydraulic Cartridge	6005020221	**P762860**	1
Lube Spin-on Full Flow	6005028743	**P550779**	1
Strainer	7700060361	**P176904**	1

CLAAS
436
w/ Engine : John Deere DPS 4045
(63 kW - 86 hp) - (09/03 =>)
Serial N°:

Air Primary – Radial Seal	7700050836	**P780522**	1
Air Secondary – Radial Seal	7700050837	**P780523**	1
F/W Separator Cartridge	6005028977	**P551421**	1
F/W Separator Cartridge	6005028153	**P551437**	1
F/W Separator Cartridge	6005025926	**P551423**	1
Hydraulic Cartridge	6005020221	**P762860**	1
Lube Spin-on Full Flow	6005028743	**P550779**	1
Strainer	7700060361	**P176904**	1

CLAAS
446
w/ Engine : John Deere DPS 4045
(70 kW - 95 hp) - (09/03 =>)
Serial N°:

Air Primary – Radial Seal	7700050836	**P780522**	1
Air Secondary – Radial Seal	7700050837	**P780523**	1
F/W Separator Cartridge	6005028977	**P551421**	1
F/W Separator Cartridge	6005028153	**P551437**	1
F/W Separator Cartridge	6005025926	**P551423**	1
Hydraulic Cartridge	6005020221	**P762860**	1
Lube Spin-on Full Flow	6005028743	**P550779**	1
Strainer	7700060361	**P176904**	1

CLAAS
456
w/ Engine : John Deere DPS 4045
(76 kW - 103 hp) - (09/03 =>)
Serial N°:

Air Primary – Radial Seal	7700050836	**P780522**	1
Air Secondary – Radial Seal	7700050837	**P780523**	1
F/W Separator Cartridge	6005028977	**P551421**	1
F/W Separator Cartridge	6005028153	**P551437**	1
Hydraulic Cartridge	6005020221	**P762860**	1
Lube Spin-on Full Flow	6005028743	**P550779**	1
Strainer	7700060361	**P176904**	1

Cosmos

Description	OE Number	Donaldson	Qty	Note / or Serial Nbr

CLAAS
Cosmos
w/ Engine : Deutz F4L812
(00 kW - 00 hp) - (00/00 =>)
Serial N°:

Fuel Cartridge Primary	99105	**P550060**	1
Fuel Cartridge Primary	99104	**P550860**	1
Fuel Spin-on	656501	**P553004**	1
Lube Spin-on Full Flow	----------	**P559418**	1

w/ Engine : Deutz F4L912
(00 kW - 00 hp) - (00/00 =>)
Serial N°:

Fuel Cartridge Primary	99105	**P550060**	1
Fuel Cartridge Primary	99104	**P550860**	1
Fuel Spin-on	656501	**P553004**	1
Lube Spin-on Full Flow	----------	**P559418**	1

w/ Engine : Perkins 4.236
(00 kW - 00 hp) - (00/00 =>)
Serial N°:

Fuel Cartridge Primary	99105	**P550060**	1
Fuel Cartridge Primary	1330380	**P550861**	1
Fuel Cartridge Primary	99104	**P550860**	1
Fuel Spin-on	656501	**P553004**	1
Lube Cartridge Full Flow	146851	**P550183**	1
Lube Spin-on Full Flow	1472250	**P554403**	1

w/ Engine : Perkins 4.270 D
(00 kW - 00 hp) - (00/00 =>)
Serial N°:

Fuel Cartridge Primary	99105	**P550060**	1
Fuel Cartridge Primary	99104	**P550860**	1
Lube Cartridge Full Flow	115054	**P550184**	1
Lube Cartridge Full Flow	147221	**P550183**	1

Gigant

CLAAS
Gigant
w/ Engine : Deutz F6L912
(00 kW - 00 hp) - (00/00 =>)
Serial N°:

Fuel Cartridge Primary	133035	**P550061**	1
Fuel Cartridge Primary	99105	**P550060**	1
Fuel Cartridge Primary	99104	**P550860**	1
Fuel Cartridge Primary	1330380	**P550861**	1
Fuel Spin-on	656501	**P553004**	1
Lube Cartridge Full Flow	146790	**P550185**	1
Lube Spin-on	----------	**P553771**	1

w/ Engine : Perkins 6.354
(00 kW - 00 hp) - (00/00 =>)
Serial N°:

Fuel Cartridge Primary	99104	**P550860**	1
Fuel Cartridge Primary	99105	**P550060**	1
Fuel Cartridge Primary	133035	**P550061**	1
Fuel Cartridge Primary	1330380	**P550861**	1
Lube Cartridge Full Flow	146790	**P550185**	1

Mercur

CLAAS
Mercur
w/ Engine : Deutz F4L812
(00 kW - 00 hp) - (00/00 =>)
Serial N°:

Fuel Cartridge Primary	99105	**P550060**	1
Fuel Cartridge Primary	99104	**P550860**	1
Fuel Spin-on	656501	**P553004**	1
Lube Spin-on Full Flow	----------	**P559418**	1

w/ Engine : Deutz F4L912
(00 kW - 00 hp) - (00/00 =>)
Serial N°:

Fuel Cartridge Primary	99105	**P550060**	1
Fuel Cartridge Primary	99104	**P550860**	1
Fuel Spin-on	656501	**P553004**	1
Lube Spin-on Full Flow	----------	**P559418**	1

w/ Engine : Deutz F6L912
(00 kW - 00 hp) - (00/00 =>)

Description	OE Number	Donaldson	Qty	Note / or Serial Nbr
Serial N°:				
Fuel Cartridge Primary	1330380	P550861	1	
Fuel Cartridge Primary	133035	P550061	1	
Fuel Spin-on	656501	P553004	1	
Lube Spin-on	----------	P553771	1	
w/ Engine : Perkins	**4.236**			
(00 kW - 00 hp) - (00/00 =>)				
Serial N°:				
Fuel Cartridge Primary	99104	P550860	1	
Fuel Cartridge Primary	1330380	P550861	1	
Fuel Cartridge Primary	99105	P550060	1	
Fuel Spin-on	656501	P553004	1	
Lube Cartridge Full Flow	146851	P550183	1	
Lube Spin-on Full Flow	1472250	P554403	1	
w/ Engine : Perkins	**4.270 D**			
(00 kW - 00 hp) - (00/00 =>)				
Serial N°:				
Fuel Cartridge Primary	99104	P550860	1	
Fuel Cartridge Primary	99105	P550060	1	
Lube Cartridge Full Flow	115054	P550184	1	
Lube Cartridge Full Flow	147221	P550183	1	

Nectis

CLAAS
217 VL / VE

w/ Engine : NEF **F4CE0354AD600**

(42 kW - 56 hp) - (01/07 =>)

Serial N°:

Air Primary – Radial Seal	6000145462	P772579	1	
Air Secondary – Radial Seal	6000145461	P775300	1	
Hydraulic Cartridge	6005003244	P169797	1	
Strainer	7701028138	P175142	1	

CLAAS
227 F / VL / VE

w/ Engine : NEF **F4CE0354AD600**

(51 kW - 68 hp) - (01/07 =>)

Serial N°:

Air Primary – Radial Seal	6000145462	P772579	1	
Air Secondary – Radial Seal	6000145461	P775300	1	
Hydraulic Cartridge	6005003244	P169797	1	
Strainer	7701028138	P175142	1	

CLAAS
237 VL / VE

w/ Engine : NEF **F4CE0354AD600**

(59 kW - 79 hp) - (01/07 =>)

Serial N°:

Air Primary – Radial Seal	6000145462	P772579	1	
Air Secondary – Radial Seal	6000145461	P775300	1	
Hydraulic Cartridge	6005003244	P169797	1	
Strainer	7701028138	P175142	1	

CLAAS
257 F / VE

w/ Engine : NEF **F4CE0354AD600**

(67 kW - 90 hp) - (01/07 =>)

Serial N°:

Air Primary – Radial Seal	6000145462	P772579	1	
Air Secondary – Radial Seal	6000145461	P775300	1	
Hydraulic Cartridge	6005003244	P169797	1	
Strainer	7701028138	P175142	1	

CLAAS
267 F / VE

w/ Engine : NEF **F4CE0354AD600**

(75 kW - 101 hp) - (01/07 =>)

Serial N°:

Air Primary – Radial Seal	6000145462	P772579	1	
Air Secondary – Radial Seal	6000145461	P775300	1	
Hydraulic Cartridge	6005003244	P169797	1	
Strainer	7701028138	P175142	1	

Xerion

CLAAS
3300 TRAC / TRAC VC / SADDLE TRAC

w/ Engine : Caterpillar **C 9**

(224 kW - 305 hp) - (00/00 =>)

Serial N°: => 78100109

Description	OE Number	Donaldson	Qty	Note / or Serial Nbr
Air Primary – Radial Seal	00 0798 494 0	P782106	1	
Air Secondary – Radial Seal	00 0796 289 0	P782109	1	
F/W Separator Spin-on	00 0796 213 0	P550747	1	
Fuel Spin-on Secondary	00 0363 204 0	P550625	1	
Hydraulic Spin-on – Duramax	00 0578 464 0	P163542	1	
Lube Spin-on Full Flow	00 0363 203 0	P554005	1	
Serial N°: 78100110 =>				
Air Primary – Radial Seal	00 0798 494 0	P782106	1	
Air Secondary – Radial Seal	00 0796 289 0	P782109	1	
F/W Separator Cartridge	00 0068 712 0	P552040	1	
F/W Separator Spin-on	00 0796 213 0	P550747	1	
Fuel Spin-on Secondary	00 0363 204 0	P550625	1	
Hydraulic Spin-on – Duramax	00 0578 464 0	P163542	1	
Lube Spin-on Full Flow	00 0363 203 0	P554005	1	

CLAAS
3800 TRAC / TRAC VC / SADDLE TRAC

w/ Engine : Caterpillar **C 9**

(253 kW - 344 hp) - (00/00 =>)

Serial N°:

Air Primary – Radial Seal	00 0798 494 0	P782106	1	
Air Secondary – Radial Seal	00 0796 289 0	P782109	1	
F/W Separator Cartridge	00 0068 712 0	P552040	1	
F/W Separator Spin-on	00 0796 213 0	P550747	1	
Fuel Spin-on Secondary	00 0363 204 0	P550625	1	
Hydraulic Spin-on – Duramax	00 0578 464 0	P163542	1	
Lube Spin-on Full Flow	00 0363 203 0	P554005	1	

CLARK EQUIPMENT

TRACTOR

TS/TV-Serie

CLARK EQUIPMENT
80

w/ Engine : Deutz **F3/4L912**

(00 kW - 00 hp) - (00/00 =>)

Serial N°:

Fuel Spin-on	----------	P553004	1	
Lube Spin-on Full Flow	----------	P559418	1	

CLEVELAND (CHAMPION)

TRACTOR

300-Serie

CLEVELAND (CHAMPION)
H 320

w/ Engine : Caterpillar **320 C**

(00 kW - 00 hp) - (00/00 =>)

Serial N°:

Fuel Cartridge Primary	----------	P558792	1	
Lube Cartridge Full Flow	----------	P550484	1	

500-Serie

CLEVELAND (CHAMPION)
D 560

w/ Engine : GMC **3-71**

(00 kW - 00 hp) - (00/00 =>)

Serial N°:

Lube Cartridge Bypass	----------	P550117	1	Secondary flow :
Lube Cartridge Full Flow	----------	P550132	1	

CLEVELAND (CHAMPION)
D 562

w/ Engine : Cummins **H6**

(00 kW - 00 hp) - (00/00 =>)

Serial N°:

Lube Cartridge Full Flow	----------	P551475	1	

w/ Engine : GMC **4-71**

(00 kW - 00 hp) - (00/00 =>)

Serial N°:

Lube Cartridge Bypass	----------	P550117	1	Secondary flow :
Lube Cartridge Full Flow	----------	P550132	1	

w/ Engine : GMC **6-71**

(00 kW - 00 hp) - (00/00 =>)

Description	OE Number	Donaldson	Qty	Note / or Serial Nbr
Serial N°:				
Lube Cartridge Full Flow	----------	P550132	1	

CLEVELAND (CHAMPION) D 565
w/ Engine : Cummins H6
(00 kW - 00 hp) - (00/00 =>)
Serial N°:

Lube Cartridge Full Flow	----------	P551475	1	

w/ Engine : GMC 4-71
(00 kW - 00 hp) - (00/00 =>)
Serial N°:

Lube Cartridge Bypass	----------	P550117	1	Secondary flow :
Lube Cartridge Full Flow	----------	P550132	1	

w/ Engine : GMC 6-71
(00 kW - 00 hp) - (00/00 =>)
Serial N°:

Lube Cartridge Full Flow	----------	P550132	1	

CLEVELAND (CHAMPION) D 581
w/ Engine : GMC 3/4/6V-53
(00 kW - 00 hp) - (00/00 =>)
Serial N°:

Lube Cartridge Full Flow	----------	P550132	1	

600-Serie

CLEVELAND (CHAMPION) D 600
w/ Engine : Cummins H6
(00 kW - 00 hp) - (00/00 =>)
Serial N°:

Lube Cartridge Full Flow	----------	P551475	1	

w/ Engine : GMC 4-71
(00 kW - 00 hp) - (00/00 =>)
Serial N°:

Lube Cartridge Bypass	----------	P550117	1	Secondary flow :
Lube Cartridge Full Flow	----------	P550132	1	

w/ Engine : GMC 6-71
(00 kW - 00 hp) - (00/00 =>)
Serial N°:

Lube Cartridge Full Flow	----------	P550132	1	

CLEVELAND (CHAMPION) D 640
w/ Engine : GMC 4-71
(00 kW - 00 hp) - (00/00 =>)
Serial N°:

Lube Cartridge Bypass	----------	P550117	1	Secondary flow :
Lube Cartridge Full Flow	----------	P550132	1	

CLEVELAND (CHAMPION) D 650
w/ Engine : GMC 3/4/6V-53
(00 kW - 00 hp) - (00/00 =>)
Serial N°:

Lube Cartridge Full Flow	----------	P550132	1	

CLEVELAND (CHAMPION) D 680
w/ Engine : GMC 6-71
(00 kW - 00 hp) - (00/00 =>)
Serial N°:

Lube Cartridge Full Flow	----------	P550132	1	
Lube Cartridge Full Flow		P551475	1	

700-Serie

CLEVELAND (CHAMPION) 720
w/ Engine :
(00 kW - 00 hp) - (00/00 =>)
Serial N°:

Lube Spin-on Full Flow	----------	P551381	1	

CLEVELAND (CHAMPION) 720 A
w/ Engine :
(00 kW - 00 hp) - (00/00 =>)
Serial N°:

Lube Spin-on Full Flow	----------	P551381	1	

CLEVELAND (CHAMPION) 730
w/ Engine :
(00 kW - 00 hp) - (00/00 =>)
Serial N°:

Description	OE Number	Donaldson	Qty	Note / or Serial Nbr
Lube Spin-on Full Flow	----------	P551381	1	

CLEVELAND (CHAMPION) 730 A
w/ Engine :
(00 kW - 00 hp) - (00/00 =>)
Serial N°:

Lube Spin-on Full Flow	----------	P551381	1	

CLEVELAND (CHAMPION) 740
w/ Engine : Cummins LT 10
(00 kW - 00 hp) - (00/00 =>)
Serial N°:

Air Primary – Axial Seal	----------	P181082	1	

CLEVELAND (CHAMPION) 740A
w/ Engine : Cummins LT 10
(00 kW - 00 hp) - (00/00 =>)
Serial N°:

Air Primary – Axial Seal	----------	P181082	1	

CLEVELAND (CHAMPION) 780
w/ Engine : Cummins LT 10
(00 kW - 00 hp) - (00/00 =>)
Serial N°:

Air Primary – Axial Seal	----------	P181082	1	

CLEVELAND (CHAMPION) 780A
w/ Engine : Cummins LT 10
(00 kW - 00 hp) - (00/00 =>)
Serial N°:

Air Primary – Axial Seal	----------	P181082	1	

CLEVELAND (CHAMPION) D 710
w/ Engine : Allis Chalmers 649
(00 kW - 00 hp) - (00/00 =>)
Serial N°:

Lube Spin-on Full Flow	----------	P553411	1	

CLEVELAND (CHAMPION) D 720
w/ Engine : Allis Chalmers 670T
(00 kW - 00 hp) - (00/00 =>)
Serial N°:

Lube Spin-on Full Flow	----------	P553411	1	

CLEVELAND TRENCHERS

TRACTOR

300-Serie

CLEVELAND TRENCHERS 320
w/ Engine : Caterpillar D 333
(00 kW - 00 hp) - (00/00 =>)
Serial N°:

Fuel Cartridge Primary	----------	P558792	1	
Fuel Spin-on Primary	----------	P557440	1	Some
Lube Cartridge Full Flow	----------	P550484	1	

CLEVELAND TRENCHERS 350
w/ Engine : Caterpillar 3304
(00 kW - 00 hp) - (00/00 =>)
Serial N°:

Fuel Spin-on Primary	----------	P557440	1	
Lube Spin-on Full Flow	----------	P554004	1	

400-Serie

CLEVELAND TRENCHERS 400
w/ Engine : Caterpillar D 333
(00 kW - 00 hp) - (00/00 =>)
Serial N°:

Fuel Cartridge Primary	----------	P558792	1	
Fuel Spin-on Primary	----------	P557440	1	Some
Lube Cartridge Full Flow	----------	P550484	1	

CLEVELAND TRENCHERS 400 W
w/ Engine : Caterpillar 3306

Description	OE Number	Donaldson	Qty	Note / or Serial Nbr
(00 kW - 00 hp) - (00/00 =>)				
Serial N°:				
Fuel Spin-on Primary	----------	P557440	1	
Lube Spin-on Full Flow	----------	P554004	1	
w/ Engine : Caterpillar	**D 333**			
(00 kW - 00 hp) - (00/00 =>)				
Serial N°:				
Fuel Cartridge Primary	----------	P558792	1	
Fuel Spin-on Primary	----------	P557440	1	Some
Lube Cartridge Full Flow	----------	P550484	1	

CLEVELAND TRENCHERS
400 W-HD
w/ Engine : Caterpillar **3306**

(00 kW - 00 hp) - (00/00 =>)

Serial N°:

Fuel Spin-on Primary	----------	P557440	1
Lube Spin-on Full Flow	----------	P554004	1

DAVID BROWN

TRACTOR

700-Serie

DAVID BROWN
770
w/ Engine : David Brown **AD-4/40 Diesel**

(00 kW - 00 hp) - (00/00 =>)

Serial N°:

Fuel Cartridge	----------	P556245	1
Lube Cartridge Full Flow	----------	P551761	1

DAVID BROWN
780 Selematic
w/ Engine : David Brown **AD-3/55 Diesel**

(00 kW - 00 hp) - (00/00 =>)

Serial N°:

Fuel Cartridge	----------	P556245	1
Lube Cartridge Full Flow	----------	P551761	1

800-Serie

DAVID BROWN
850
w/ Engine : David Brown

(00 kW - 00 hp) - (00/00 =>)

Serial N°:

Air – Cabin Ventilation	----------	P606279	1
Fuel Cartridge	----------	P551168	1
Fuel Cartridge		P556245	1
Lube Cartridge Full Flow	----------	P551761	1

DAVID BROWN
880
w/ Engine : David Brown

(00 kW - 00 hp) - (00/00 =>)

Serial N°:

Air – Cabin Ventilation	----------	P606279	1
Fuel Cartridge	----------	P556245	1
Fuel Cartridge		P551168	1
Lube Cartridge Full Flow	----------	P551761	1

DAVID BROWN
885
w/ Engine : David Brown

(00 kW - 00 hp) - (00/00 =>)

Serial N°:

Air – Cabin Ventilation	----------	P606279	1

DAVID BROWN
890
w/ Engine : David Brown

(00 kW - 00 hp) - (00/00 =>)

Serial N°:

Air – Cabin Ventilation	----------	P606279	1
Fuel Cartridge	----------	P556245	1
Fuel Cartridge		P551168	1
Lube Cartridge Full Flow	----------	P551761	1

900-Serie

DAVID BROWN
900
w/ Engine : David Brown

(00 kW - 00 hp) - (00/00 =>)

Serial N°:

Air – Cabin Ventilation	----------	P606279	1
Fuel Cartridge	----------	P551168	1
Fuel Cartridge		P556245	1
Lube Cartridge Full Flow	----------	P551761	1

DAVID BROWN
950
w/ Engine : David Brown

(00 kW - 00 hp) - (00/00 =>)

Serial N°:

Air – Cabin Ventilation	----------	P606279	1
Fuel Cartridge	----------	P551168	1
Fuel Cartridge		P556245	1
Lube Cartridge Full Flow	----------	P551761	1

DAVID BROWN
990 Selectamatic
w/ Engine : David Brown

(00 kW - 00 hp) - (00/00 =>)

Serial N°:

Air – Cabin Ventilation	----------	P606279	1
Fuel Cartridge	----------	P556245	1
Lube Cartridge Full Flow	----------	P551761	1

DAVID BROWN
990 Synchromesh
w/ Engine : David Brown

(00 kW - 00 hp) - (00/00 =>)

Serial N°:

Fuel Cartridge	----------	P556245	1
Lube Cartridge Full Flow	----------	P551761	1

DAVID BROWN
995
w/ Engine : David Brown

(00 kW - 00 hp) - (00/00 =>)

Serial N°:

Air – Cabin Ventilation	----------	P606279	1
Fuel Cartridge	----------	P556245	1
Lube Cartridge Full Flow	----------	P551761	1

DAVID BROWN
996
w/ Engine : David Brown

(00 kW - 00 hp) - (00/00 =>)

Serial N°:

Fuel Cartridge	----------	P556245	1
Lube Cartridge Full Flow	----------	P551761	1

1000-Serie

DAVID BROWN
1190
w/ Engine : David Brown

(00 kW - 00 hp) - (00/00 =>)

Serial N°:

Air Primary – Axial Seal	----------	P776341	1
Air Secondary – Axial Seal	----------	P526864	1
Fuel Cartridge	----------	P556245	1

DAVID BROWN
1194
w/ Engine : David Brown

(00 kW - 00 hp) - (00/00 =>)

Serial N°:

Air Primary – Axial Seal	----------	P776341	1
Air Secondary – Axial Seal	----------	P526864	1
Fuel Cartridge	----------	P556245	1

DAVID BROWN
1200
w/ Engine : David Brown

(00 kW - 00 hp) - (00/00 =>)

Serial N°:

Air – Cabin Ventilation	----------	P606279	1
Fuel Cartridge	----------	P556245	1
Hydraulic Cartridge	----------	P164172	1
Lube Cartridge Full Flow	----------	P551761	1

DAVID BROWN
1210
w/ Engine : David Brown

(00 kW - 00 hp) - (00/00 =>)

Description	OE Number	Donaldson	Qty	Note / or Serial Nbr
Serial N°:				
Air – Cabin Ventilation	----------	P606279	1	
Fuel Cartridge	----------	P556245	1	
Hydraulic Cartridge	----------	P164172	1	
Lube Cartridge Full Flow	----------	P551761	1	

DAVID BROWN
1212
w/ Engine : David Brown
(00 kW - 00 hp) - (00/00 =>)
Serial N°:

Air – Cabin Ventilation	----------	P606279	1	
Fuel Cartridge	----------	P556245	1	
Hydraulic Cartridge	----------	P164172	1	
Lube Cartridge Full Flow	----------	P551761	1	

DAVID BROWN
1290
w/ Engine : David Brown
(00 kW - 00 hp) - (00/00 =>)
Serial N°:

Air Primary – Axial Seal	----------	P776341	1	
Air Secondary – Axial Seal	----------	P526864	1	
Fuel Cartridge	----------	P556245	1	

DAVID BROWN
1294
w/ Engine : David Brown
(00 kW - 00 hp) - (00/00 =>)
Serial N°:

Air Primary – Axial Seal	----------	P776341	1	
Air Secondary – Axial Seal	----------	P526864	1	
Fuel Cartridge	----------	P556245	1	

DAVID BROWN
1390
w/ Engine : David Brown
(00 kW - 00 hp) - (00/00 =>)
Serial N°:

Air Primary – Axial Seal	----------	P776341	1	
Air Secondary – Axial Seal	----------	P526864	1	
Fuel Cartridge	----------	P556245	1	
Hydraulic Cartridge	----------	P164172	1	

DAVID BROWN
1394
w/ Engine : David Brown
(00 kW - 00 hp) - (00/00 =>)
Serial N°:

Air Primary – Axial Seal	----------	P526749	1	
Fuel Cartridge	----------	P556245	1	
Hydraulic Cartridge	----------	P164172	1	

DAVID BROWN
1410
w/ Engine : David Brown
(00 kW - 00 hp) - (00/00 =>)
Serial N°:

Air Primary – Axial Seal	----------	P526749	1	
Fuel Cartridge	----------	P556245	1	
Hydraulic Cartridge	----------	P164172	1	
Lube Cartridge Full Flow	----------	P551761	1	

DAVID BROWN
1412
w/ Engine : David Brown
(00 kW - 00 hp) - (00/00 =>)
Serial N°:

Air Primary – Axial Seal	----------	P526749	1	
Fuel Cartridge	----------	P556245	1	
Hydraulic Cartridge	----------	P164172	1	
Lube Cartridge Full Flow	----------	P551761	1	

DAVID BROWN
1490
w/ Engine : David Brown
(00 kW - 00 hp) - (00/00 =>)
Serial N°:

Air Primary – Axial Seal	----------	P526749	1	
Fuel Cartridge	----------	P556245	1	
Hydraulic Cartridge	----------	P164172	1	

DAVID BROWN
1494
w/ Engine : David Brown
(00 kW - 00 hp) - (00/00 =>)

Description	OE Number	Donaldson	Qty	Note / or Serial Nbr
Serial N°:				
Air Primary – Axial Seal	----------	P526749	1	
Fuel Cartridge	----------	P556245	1	
Hydraulic Cartridge	----------	P164172	1	

DAVID BROWN
1594
w/ Engine : David Brown
(00 kW - 00 hp) - (00/00 =>)
Serial N°:

Air Secondary – Axial Seal	----------	P119374	1	
Fuel Cartridge	----------	P556245	1	
Hydraulic Cartridge	----------	P164172	1	
Lube Spin-on Full Flow	----------	P550008	1	

DAVID BROWN
1690
w/ Engine : David Brown
(00 kW - 00 hp) - (00/00 =>)
Serial N°:

Air Primary – Axial Seal	----------	P776341	1	
Air Secondary – Axial Seal	----------	P119374	1	
Air Secondary – Axial Seal		P526864	1	
Fuel Cartridge	----------	P556245	1	
Hydraulic Cartridge	----------	P164172	1	
Lube Spin-on Full Flow	----------	P550008	1	

DAVID BROWN
1694
w/ Engine : David Brown
(00 kW - 00 hp) - (00/00 =>)
Serial N°:

Air Secondary – Axial Seal	----------	P119374	1	
Fuel Cartridge	----------	P556245	1	
Hydraulic Cartridge	----------	P164172	1	
Lube Spin-on Full Flow	----------	P550008	1	

3000-Serie

DAVID BROWN
3800 Gasolin
w/ Engine : David Brown
(00 kW - 00 hp) - (00/00 =>)
Serial N°:

Lube Cartridge Full Flow	----------	P551761	1	

4000-Serie

DAVID BROWN
4600 Gasolin
w/ Engine : David Brown
(00 kW - 00 hp) - (00/00 =>)
Serial N°:

Lube Cartridge Full Flow	----------	P551761	1	

DECHENTREITER

TRACTOR

Hydro-Serie

DECHENTREITER
90
w/ Engine : MWM D 308-6
(00 kW - 00 hp) - (00/00 =>)
Serial N°:

Fuel Cartridge Primary	----------	P550060	1	
Lube Cartridge Full Flow	----------	P550766	1	

JD 100-Serie

DECHENTREITER
JD 180
w/ Engine : Perkins 4.99
(00 kW - 00 hp) - (00/00 =>)
Serial N°:

Fuel Cartridge	----------	P551168	1	Some
Fuel Cartridge	----------	P556245	1	
Lube Cartridge Full Flow	----------	P551285	1	

JD 200-Serie

Description	OE Number	Donaldson	Qty	Note / or Serial Nbr

DECHENTREITER
JD 210
w/ Engine : Perkins 4.99
(00 kW - 00 hp) - (00/00 =>)
Serial N°:

Fuel Cartridge	----------	P551168	1	Some
Fuel Cartridge	----------	P556245	1	
Lube Cartridge Full Flow	----------	P551285	1	

DECHENTREITER
JD 210 S
w/ Engine : Perkins 4.236
(00 kW - 00 hp) - (00/00 =>)
Serial N°:

Fuel Cartridge	----------	P551167	1	Some
Fuel Cartridge	----------	P556245	1	
Lube Cartridge Full Flow	----------	P550185	1	
Lube Spin-on Full Flow	----------	P554407	1	Some

DECHENTREITER
JD 240
w/ Engine : Perkins 4.192
(00 kW - 00 hp) - (00/00 =>)
Serial N°:

Fuel Cartridge	----------	P551168	1	Some
Fuel Cartridge	----------	P551167	1	
Lube Cartridge Full Flow	----------	P550184	1	

w/ Engine : Perkins 4.99
(00 kW - 00 hp) - (00/00 =>)
Serial N°:

Fuel Cartridge	----------	P551168	1	Some
Fuel Cartridge	----------	P556245	1	
Lube Cartridge Full Flow	----------	P551285	1	

DECHENTREITER
JD 240 S
w/ Engine : Perkins 4.236
(00 kW - 00 hp) - (00/00 =>)
Serial N°:

Fuel Cartridge	----------	P556245	1	
Fuel Cartridge	----------	P551167	1	Some
Lube Cartridge Full Flow	----------	P550185	1	
Lube Spin-on Full Flow	----------	P554407	1	Some

DECHENTREITER
JD 265 S
w/ Engine : Perkins 4.236
(00 kW - 00 hp) - (00/00 =>)
Serial N°:

Fuel Cartridge	----------	P556245	1	
Fuel Cartridge	----------	P551167	1	Some
Lube Cartridge Full Flow	----------	P550185	1	
Lube Spin-on Full Flow	----------	P554407	1	Some

DECHENTREITER
JD 270
w/ Engine : Perkins 4.270
(00 kW - 00 hp) - (00/00 =>)
Serial N°:

Fuel Cartridge	----------	P551168	1	Some
Fuel Cartridge	----------	P556245	1	
Lube Cartridge Full Flow	----------	P550183	1	

DECHENTREITER
JD 270 S
w/ Engine : Perkins 6.354
(00 kW - 00 hp) - (00/00 =>)
Serial N°:

Fuel Cartridge	----------	P556245	1	
Lube Cartridge Full Flow	----------	P550185	1	
Lube Spin-on Full Flow	----------	P554407	1	Some

DECHENTREITER
JD 290
w/ Engine : Perkins 4.270
(00 kW - 00 hp) - (00/00 =>)
Serial N°:

Fuel Cartridge	----------	P556245	1	
Fuel Cartridge	----------	P551168	1	Some
Lube Cartridge Full Flow	----------	P550183	1	

JD 300-Serie

Description	OE Number	Donaldson	Qty	Note / or Serial Nbr

DECHENTREITER
JD 300
w/ Engine : Perkins 4.270
(00 kW - 00 hp) - (00/00 =>)
Serial N°:

Fuel Cartridge	----------	P551168	1	Some
Fuel Cartridge	----------	P556245	1	
Lube Cartridge Full Flow	----------	P550183	1	

DECHENTREITER
JD 300 S
w/ Engine : Perkins 6.354
(00 kW - 00 hp) - (00/00 =>)
Serial N°:

Fuel Cartridge	----------	P556245	1	
Lube Cartridge Full Flow	----------	P550185	1	
Lube Spin-on Full Flow	----------	P554407	1	Some

DECHENTREITER
JD 360 S
w/ Engine : Perkins 6.354
(00 kW - 00 hp) - (00/00 =>)
Serial N°:

Fuel Cartridge	----------	P556245	1	
Lube Cartridge Full Flow	----------	P550185	1	
Lube Spin-on Full Flow	----------	P554407	1	Some

JD 400-Serie

DECHENTREITER
JD 420 S
w/ Engine : Perkins 6.354
(00 kW - 00 hp) - (00/00 =>)
Serial N°:

Fuel Cartridge	----------	P556245	1	
Lube Cartridge Full Flow	----------	P550185	1	
Lube Spin-on Full Flow	----------	P554407	1	Some

JD 500-Serie

DECHENTREITER
JD 540 S
w/ Engine : Perkins 6.354
(00 kW - 00 hp) - (00/00 =>)
Serial N°:

Fuel Cartridge	----------	P556245	1	
Lube Cartridge Full Flow	----------	P550185	1	
Lube Spin-on Full Flow	----------	P554407	1	Some

JD4000-Serie

DECHENTREITER
JD 4210
w/ Engine :
(00 kW - 00 hp) - (00/00 =>)
Serial N°:

Fuel Cartridge	----------	P556245	1	
Lube Cartridge Full Flow	----------	P550185	1	

DECHENTREITER
JD 4211
w/ Engine :
(00 kW - 00 hp) - (00/00 =>)
Serial N°:

Fuel Cartridge	----------	P556245	1	
Lube Cartridge Full Flow	----------	P550185	1	

DECHENTREITER
JD 4427
w/ Engine :
(00 kW - 00 hp) - (00/00 =>)
Serial N°:

Fuel Cartridge	----------	P556245	1	
Lube Cartridge Full Flow	----------	P550185	1	

DECHENTREITER
JD 4514
w/ Engine :
(00 kW - 00 hp) - (00/00 =>)
Serial N°:

Fuel Cartridge	----------	P551167	1	
Fuel Cartridge	----------	P551168	1	
Fuel Cartridge	----------	P556245	1	

Description	OE Number	Donaldson	Qty	Note / or Serial Nbr

DECHENTREITER
JD 4527
w/ Engine :
(00 kW - 00 hp) - (00/00 =>)
Serial N°:

Fuel Cartridge	----------	**P551167**	1	
Lube Cartridge Full Flow	----------	**P550183**	1	

DECHENTREITER
JD 4615
w/ Engine :
(00 kW - 00 hp) - (00/00 =>)
Serial N°:

Fuel Cartridge	----------	**P551167**	1	
Fuel Cartridge	----------	**P551168**	1	
Fuel Cartridge	----------	**P556245**	1	

DECHENTREITER
JD 4616
w/ Engine :
(00 kW - 00 hp) - (00/00 =>)
Serial N°:

Fuel Cartridge	----------	**P556245**	1	

DECHENTREITER
JD 4617
w/ Engine :
(00 kW - 00 hp) - (00/00 =>)
Serial N°:

Fuel Cartridge Primary	----------	**P550060**	1	

DECHENTREITER
JD 4627
w/ Engine :
(00 kW - 00 hp) - (00/00 =>)
Serial N°:

Fuel Cartridge	----------	**P551167**	1	

DENARDI

TRACTOR

DN-Serie

DENARDI
DN 3800
w/ Engine : LDA 673
(00 kW - 00 hp) - (00/00 =>)
Serial N°:

Fuel Cartridge Primary	----------	**P550060**	1	

w/ Engine : LDA 832
(00 kW - 00 hp) - (00/00 =>)
Serial N°:

Fuel Cartridge Primary	----------	**P550060**	1	

DENARDI
DN 4500
w/ Engine : LDA 673
(00 kW - 00 hp) - (00/00 =>)
Serial N°:

Fuel Cartridge Primary	----------	**P550060**	1	

w/ Engine : LDA 832
(00 kW - 00 hp) - (00/00 =>)
Serial N°:

Fuel Cartridge Primary	----------	**P550060**	1	

DEUTZ FAHR

TRACTOR

120 Serie

DEUTZ FAHR
120H
w/ Engine :Deutz BF6L913 C
(164 kW - 223 hp) - (01/93 =>)
Serial N°:

Air Primary – Axial Seal	2165041	**P771508**	1	
Air Secondary – Axial Seal	2243946	**P776696**	1	
Fuel Spin-on	1174423	**P553004**	1	
Lube Spin-on Full Flow	1164406	**P551102**	1	

(176 kW - 240 hp) - (01/93 =>)
Serial N°:

Air Primary – Axial Seal	2165041	**P771508**	1	
Air Secondary – Axial Seal	2243946	**P776696**	1	
Fuel Spin-on	1174423	**P553004**	1	
Lube Spin-on Full Flow	1164406	**P551102**	1	

Actor

DEUTZ FAHR
5510
w/ Engine :Deutz F6L912
(85 kW - 116 hp) - (01/99 =>)
Serial N°:

Air Primary – Axial Seal	1186046	**P771561**	1	
Air Secondary – Axial Seal	2241329	**P776695**	1	
Fuel Spin-on	1180597	**P553004**	1	
Lube Spin-on	1174421	**P553771**	1	

DEUTZ FAHR
5520
w/ Engine :Deutz BF6L913
(110 kW - 150 hp) - (01/99 =>)
Serial N°:

Air Primary – Axial Seal	2165041	**P771508**	1	
Air Secondary – Axial Seal	2243946	**P776696**	1	
Fuel Spin-on	1180597	**P553004**	1	
Hydraulic Spin-on	6258593	**P763956**	1	
Lube Spin-on	1174421	**P553771**	1	

Agrocompakt

DEUTZ FAHR
3.30 F/V
w/ Engine :Deutz F3L912
(40 kW - 55 hp) - (01/87 =>)
Serial N°:

Air Primary – Axial Seal	4384102	**P771594**	1	
Air Secondary – Axial Seal	2243521	**P775704**	1	
F/W Separator Spin-on	1174482	**P550588**	1	
Lube Spin-on Full Flow	1174418	**P559418**	1	

DEUTZ FAHR
3.50 F/S/V
w/ Engine :Deutz F3L913
(44 kW - 60 hp) - (01/87 =>)
Serial N°:

Air Primary – Axial Seal	4384102	**P771594**	1	
Air Secondary – Axial Seal	2243521	**P775704**	1	
F/W Separator Spin-on	1174482	**P550588**	1	
Lube Spin-on Full Flow	1174418	**P559418**	1	

DEUTZ FAHR
3.70 F/V
w/ Engine :Deutz F4L912 / 913
(51 kW - 70 hp) - (01/87 =>)
Serial N°:

Air Primary – Axial Seal	4384103	**P771557**	1	
Air Secondary – Axial Seal	2243522	**P781352**	1	
Air Primary – Axial Seal	4384102	**P771594**	1	Some
Air Secondary – Axial Seal	2243521	**P775704**	1	Some
F/W Separator Spin-on	1174482	**P550588**	1	
Lube Spin-on Full Flow	1174418	**P559418**	1	

DEUTZ FAHR
3.90 FA/VA/S
w/ Engine :Deutz F4L913
(57 kW - 78 hp) - (01/87 =>)
Serial N°:

Air Primary – Axial Seal	4384103	**P771557**	1	
Air Secondary – Axial Seal	2243522	**P781352**	1	
Air Primary – Axial Seal	4384102	**P771594**	1	Some
Air Secondary – Axial Seal	2243521	**P775704**	1	Some
F/W Separator Spin-on	1174482	**P550588**	1	
Lube Spin-on Full Flow	1174418	**P559418**	1	

DEUTZ FAHR
60 F, 60 V, 60 AF
w/ Engine :Perkins 1000.3 W
(44 kW - 60 hp) - (01/98 =>)

Description	OE Number	Donaldson	Qty	Note / or Serial Nbr
Serial N°:				
Air Primary – Axial Seal	242491300	P771550	1	
Air Secondary – Axial Seal	242491307	P119410	1	
Fuel Cartridge	243190601	P556245	1	
Hydraulic Cartridge	244197210	P762860	1	
Hydraulic Cartridge	244194830	P169447	1	
Lube Spin-on Full Flow	4415540	P550580	1	

DEUTZ FAHR
70 F, 70 V, 70 AF
w/ Engine : Perkins **1000.4**
(51 kW - 70 hp) - (01/98 =>)
Serial N°:

Air Primary – Axial Seal	242491300	P771550	1	
Air Secondary – Axial Seal	242491307	P119410	1	
Fuel Cartridge	243190601	P556245	1	
Hydraulic Cartridge	244197210	P762860	1	
Hydraulic Cartridge	244194830	P169447	1	
Lube Spin-on Full Flow	4415540	P550580	1	

DEUTZ FAHR
80 F, 80 V, 80 AF
w/ Engine : Perkins **1000.4**
(59 kW - 80 hp) - (01/98 =>)
Serial N°:

Air Primary – Axial Seal	242491300	P771550	1	
Air Secondary – Axial Seal	242491307	P119410	1	
Fuel Cartridge	243190601	P556245	1	
Hydraulic Cartridge	244197210	P762860	1	
Hydraulic Cartridge	244194830	P169447	1	
Lube Spin-on Full Flow	4415540	P550580	1	

DEUTZ FAHR
90 F, 90 V, 90 AF
w/ Engine : Perkins **1000.4**
(65 kW - 89 hp) - (01/98 =>)
Serial N°:

Air Primary – Axial Seal	242491300	P771550	1	
Air Secondary – Axial Seal	242491307	P119410	1	
Fuel Cartridge	243190601	P556245	1	
Hydraulic Cartridge	244197210	P762860	1	
Hydraulic Cartridge	244194830	P169447	1	

Agrofarm

DEUTZ FAHR
85
w/ Engine : Deutz **BF4M2012 C**
(00 kW - 00 hp) - (00/00 =>)
Serial N°:

Air Primary – Radial Seal	----------	P772580	1	
Air Secondary – Radial Seal	----------	P775302	1	
Fuel Spin-on	1180597	P553004	1	
Lube Cartridge Full Flow	2931094	P550768	1	

DEUTZ FAHR
100
w/ Engine : Deutz **BF4M2012 C**
(00 kW - 00 hp) - (00/00 =>)
Serial N°:

Air Primary – Radial Seal	----------	P772580	1	
Air Secondary – Radial Seal	----------	P775302	1	
Fuel Spin-on	1180597	P553004	1	
Lube Cartridge Full Flow	2931094	P550768	1	

Agrokid

DEUTZ FAHR
25 A
w/ Engine : Mitsubishi **K3 F-D**
(18 kW - 25 hp) - (01/97 =>)
Serial N°:

Air Primary – Radial Seal	----------	P772579	1	7" outlet
Air Secondary – Radial Seal	----------	P775300	1	7" outlet
Lube Spin-on Full Flow	----------	P502007	1	

DEUTZ FAHR
25 A/HST
w/ Engine : Mitsubishi **K3 F-D**
(18 kW - 25 hp) - (01/03 =>)
Serial N°:

Air Primary – Radial Seal	----------	P772579	1	
Air Secondary – Radial Seal	----------	P775300	1	
Lube Spin-on Full Flow	----------	P502007	1	

DEUTZ FAHR
30 A
w/ Engine : Mitsubishi **K4 F-D**
(24 kW - 33 hp) - (01/03 =>)
Serial N°:

Air Primary – Radial Seal	----------	P772579	1	
Air Secondary – Radial Seal	----------	P775300	1	
Lube Spin-on Full Flow	----------	P502007	1	

DEUTZ FAHR
35 A
w/ Engine : Mitsubishi **K4 F-D**
(26 kW - 35 hp) - (01/97 =>)
Serial N°:

Air Primary – Radial Seal	----------	P772579	1	7" outlet
Air Secondary – Radial Seal	----------	P775300	1	7" outlet
Lube Spin-on Full Flow	----------	P502007	1	

DEUTZ FAHR
40 A
w/ Engine : Mitsubishi **K4 F-D**
(29 kW - 40 hp) - (01/03 =>)
Serial N°:

Air Primary – Radial Seal	----------	P772579	1	
Air Secondary – Radial Seal	----------	P775300	1	
Lube Spin-on Full Flow	----------	P502007	1	

DEUTZ FAHR
45 A
w/ Engine : Mitsubishi **K4 F-DT**
(31 kW - 42 hp) - (01/97 =>)
Serial N°:

Air Primary – Axial Seal	----------	P108736	1	
Air Secondary – Axial Seal	----------	P120949	1	
Lube Spin-on Full Flow	----------	P502007	1	

DEUTZ FAHR
50 A
w/ Engine : Mitsubishi **K4 F-DT**
(35 kW - 47 hp) - (01/03 =>)
Serial N°:

Lube Spin-on Full Flow	----------	P502007	1	

Agrolux

DEUTZ FAHR
60 (F)
w/ Engine : Deutz **F3L913**
(44 kW - 60 hp) - (01/01 =>)
Serial N°:

Air Primary – Radial Seal	----------	P772579	1	7" outlet
Air Secondary – Radial Seal	----------	P775300	1	7" outlet
Air Primary – Axial Seal	242491300	P771550	1	8" outlet
Air Secondary – Axial Seal	242491307	P119410	1	8" outlet
F/W Separator Spin-on	1174482	P550588	1	
Hydraulic Spin-on	244192800	P763987	1	14cc Hydr. Pump
Hydraulic Spin-on	244193500	P764606	1	19cc Hydr. Pump
Lube Spin-on Full Flow	1174418	P559418	1	

DEUTZ FAHR
70 (F)
w/ Engine : Deutz **F4L913**
(52 kW - 70 hp) - (01/01 =>)
Serial N°:

Air Primary – Radial Seal	----------	P772579	1	7" outlet
Air Secondary – Radial Seal	----------	P775300	1	7" outlet
Air Primary – Axial Seal	242491300	P771550	1	8" outlet
Air Secondary – Axial Seal	242491307	P119410	1	8" outlet
F/W Separator Spin-on	1174482	P550588	1	
Hydraulic Spin-on	244192800	P763987	1	14cc Hydr. Pump
Hydraulic Spin-on	244193500	P764606	1	19cc Hydr. Pump
Lube Spin-on Full Flow	1174418	P559418	1	

DEUTZ FAHR
80 (F)
w/ Engine : Deutz **F4L913**
(58 kW - 78 hp) - (01/01 =>)

Description	OE Number	Donaldson	Qty	Note / or Serial Nbr
Serial N°:				
Air Primary – Radial Seal	----------	P772579	1	7" outlet
Air Secondary – Radial Seal	----------	P775300	1	7" outlet
Air Primary – Axial Seal	242491300	P771550	1	8" outlet
Air Secondary – Axial Seal	242491307	P119410	1	8" outlet
F/W Separator Spin-on	1174482	P550588	1	
Hydraulic Spin-on	244192800	P763987	1	14cc Hydr. Pump
Hydraulic Spin-on	244193500	P764606	1	19cc Hydr. Pump
Lube Spin-on Full Flow	1174418	P559418	1	

DEUTZ FAHR 90

w/ Engine : Deutz F4L913 T

(65 kW - 88 hp) - (01/01 =>)

Serial N°:

Air Primary – Radial Seal	----------	P772579	1	7" outlet
Air Secondary – Radial Seal	----------	P775300	1	7" outlet
Air Primary – Axial Seal	242491300	P771550	1	8" outlet
Air Secondary – Axial Seal	242491307	P119410	1	8" outlet
F/W Separator Spin-on	1174482	P550588	1	
Hydraulic Spin-on	244192800	P763987	1	14cc Hydr. Pump
Hydraulic Spin-on	244193500	P764606	1	19cc Hydr. Pump
Lube Spin-on Full Flow	1174418	P559418	1	

Agroplus

DEUTZ FAHR 60

w/ Engine : Deutz F3L913

(44 kW - 60 hp) - (01/97 =>)

Serial N°:

Air Primary – Radial Seal	----------	P772579	1	7" outlet
Air Secondary – Radial Seal	----------	P775300	1	7" outlet
Air Primary – Axial Seal	242491300	P771550	1	8" outlet
Air Secondary – Axial Seal	242491307	P119410	1	8" outlet
F/W Separator Spin-on	1174398	P550587	1	
Hydraulic Spin-on	244192800	P763987	1	
Hydraulic Spin-on	244193500	P764606	1	
Lube Spin-on Full Flow	1174418	P559418	1	

DEUTZ FAHR 70

w/ Engine : Deutz F4L913

(52 kW - 71 hp) - (01/97 =>)

Serial N°:

Air Primary – Radial Seal	----------	P772579	1	7" outlet
Air Secondary – Radial Seal	----------	P775300	1	7" outlet
Air Primary – Axial Seal	242491300	P771550	1	8" outlet
Air Secondary – Axial Seal	242491307	P119410	1	8" outlet
F/W Separator Spin-on	1174398	P550587	1	
Hydraulic Spin-on	244192800	P763987	1	
Hydraulic Spin-on	244193500	P764606	1	
Lube Spin-on Full Flow	1174418	P559418	1	

DEUTZ FAHR 75

w/ Engine : Deutz BF4M1012 E

(55 kW - 75 hp) - (01/97 =>)

Serial N°:

Air Primary – Radial Seal	----------	P772580	1	
Air Secondary – Radial Seal	----------	P775302	1	
Fuel Spin-on	1180597	P553004	1	
Hydraulic Spin-on	----------	P761266	1	1660 =>
Hydraulic Spin-on	244193200	P764607	1	
Lube Cartridge Full Flow	2931094	P550768	1	

DEUTZ FAHR 77

w/ Engine : Deutz 1000.4W Euro II

(54 kW - 74 hp) - (01/06 =>)

Serial N°:

F/W Separator Spin-on	1174398	P550587	1	
Lube Spin-on Full Flow	4415540	P550580	1	

DEUTZ FAHR 80

w/ Engine : Deutz F4L913

(57 kW - 77 hp) - (01/01 =>)

Serial N°:

Air Primary – Radial Seal	----------	P772579	1	7" outlet
Air Secondary – Radial Seal	----------	P775300	1	7" outlet

Description	OE Number	Donaldson	Qty	Note / or Serial Nbr
Air Primary – Axial Seal	242491300	P771550	1	8" outlet
Air Secondary – Axial Seal	242491307	P119410	1	8" outlet
Fuel Spin-on	1180597	P553004	1	
Hydraulic Spin-on	244192800	P763987	1	
Hydraulic Spin-on	244193500	P764606	1	
Lube Spin-on Full Flow	1174418	P559418	1	

DEUTZ FAHR 85

w/ Engine : Deutz BF4M1012 EC

(62 kW - 85 hp) - (01/97 =>)

Serial N°:

Air Primary – Radial Seal	----------	P772580	1	
Air Secondary – Radial Seal	----------	P775302	1	
Fuel Spin-on	1180597	P553004	1	
Hydraulic Spin-on	244193200	P764607	1	
Hydraulic Spin-on	----------	P761266	1	2094 =>
Lube Cartridge Full Flow	2931094	P550768	1	

DEUTZ FAHR 87

w/ Engine : Deutz 1000.4 WT Euro II

(64 kW - 87 hp) - (01/06 =>)

Serial N°:

Air Primary – Axial Seal	242491300	P771550	1	
Air Secondary – Axial Seal	242491307	P119410	1	
F/W Separator Spin-on	1174398	P550587	1	
Lube Spin-on Full Flow	4415540	P550580	1	

DEUTZ FAHR 95

w/ Engine : Deutz BF4M1012 EC

(69 kW - 94 hp) - (01/97 =>)

Serial N°:

Air Primary – Radial Seal	----------	P772580	1	
Air Secondary – Radial Seal	----------	P775302	1	
Fuel Spin-on	1180597	P553004	1	
Hydraulic Spin-on	244193200	P764607	1	
Hydraulic Spin-on	----------	P761266	1	1608 =>
Lube Cartridge Full Flow	2931094	P550768	1	

DEUTZ FAHR 100

w/ Engine : Deutz BF6M1012 E

(74 kW - 100 hp) - (01/97 =>)

Serial N°:

Air Primary – Radial Seal	----------	P772580	1	
Air Secondary – Radial Seal	----------	P775302	1	
Fuel Spin-on	1180597	P553004	1	
Hydraulic Spin-on	244193200	P764607	1	
Hydraulic Spin-on	----------	P761266	1	1613 =>
Lube Cartridge	2931093	P550451	1	

Agroprima

DEUTZ FAHR 4.31

w/ Engine : Deutz F4L913

(00 kW - 00 hp) - (01/91 => 12/96)

Serial N°:

Air Primary – Axial Seal	4384103	P771557	1	
Air Secondary – Axial Seal	2243522	P781352	1	
Air Primary – Axial Seal	4353103	P770828	1	Some
Air Secondary – Axial Seal	4319256	P127787	1	Some
F/W Separator Spin-on	1174482	P550588	1	
F/W Separator Spin-on	1174483	P550587	1	
Lube Spin-on Full Flow	1174418	P559418	1	

DEUTZ FAHR 4.51

w/ Engine : Deutz BF4L913

(00 kW - 00 hp) - (01/91 => 12/96)

Serial N°:

Air Primary – Axial Seal	4384103	P771557	1	
Air Secondary – Axial Seal	2243522	P781352	1	
Air Primary – Axial Seal	4353103	P770828	1	Some
Air Secondary – Axial Seal	4319256	P127787	1	Some
F/W Separator Spin-on	1174482	P550588	1	
F/W Separator Spin-on	1174483	P550587	1	
Lube Spin-on Full Flow	1174418	P559418	1	

Description	OE Number	Donaldson	Qty	Note / or Serial Nbr

DEUTZ FAHR 4.56
w/ Engine : Deutz BF4L913
(00 kW - 00 hp) - (01/91 => 12/95)
Serial N°:

Air Primary – Axial Seal	4384103	**P771557**	1	
Air Secondary – Axial Seal	2243522	**P781352**	1	
Air Primary – Axial Seal	4353103	**P770828**	1	Some
Air Secondary – Axial Seal	4319256	**P127787**	1	Some
F/W Separator Spin-on	1174482	**P550588**	1	
F/W Separator Spin-on	1174483	**P550587**	1	
Lube Spin-on Full Flow	1174418	**P559418**	1	

DEUTZ FAHR 6.06
w/ Engine : Deutz F6L912
(00 kW - 00 hp) - (01/91 => 12/96)
Serial N°:

Air Primary – Axial Seal	4384103	**P771557**	1	
Air Secondary – Axial Seal	2243522	**P781352**	1	
F/W Separator Spin-on	1174482	**P550588**	1	
Lube Spin-on	1174421	**P553771**	1	

DEUTZ FAHR 6.16
w/ Engine : Deutz F6L913
(81 kW - 110 hp) - (01/92 => 12/96)
Serial N°:

Air Primary – Axial Seal	2165044	**P181088**	1	
Air Secondary – Axial Seal	----------	**P776694**	1	
F/W Separator Spin-on	1174482	**P550588**	1	
Lube Spin-on	1174421	**P553771**	1	

Agrostar / Agrostar DX

DEUTZ FAHR 4.61
w/ Engine : Deutz BF4L913
(65 kW - 88 hp) - (01/89 =>12/99)
Serial N°:

Air Primary – Axial Seal	2165044	**P181088**	1	
Air Secondary – Axial Seal	----------	**P776694**	1	
F/W Separator Spin-on	1174482	**P550588**	1	
F/W Separator Spin-on	1174483	**P550587**	1	Some
Lube Spin-on Full Flow	1174418	**P559418**	1	

DEUTZ FAHR 4.68
w/ Engine : Deutz BF4L913
(67 kW - 91 hp) - (01/93 =>12/99)
Serial N°:

Air Primary – Axial Seal	2165044	**P181088**	1	
Air Secondary – Axial Seal	----------	**P776694**	1	
F/W Separator Spin-on	1174482	**P550588**	1	
F/W Separator Spin-on	1174483	**P550587**	1	
Lube Spin-on Full Flow	1174418	**P559418**	1	

DEUTZ FAHR 4.71
w/ Engine : Deutz BF4L913 T
(70 kW - 95 hp) - (01/89 =>12/99)
Serial N°:

Air Primary – Axial Seal	2165044	**P181088**	1	
Air Secondary – Axial Seal	----------	**P776694**	1	
F/W Separator Spin-on	1174482	**P550588**	1	
F/W Separator Spin-on	1174483	**P550587**	1	
Lube Spin-on Full Flow	1174418	**P559418**	1	

DEUTZ FAHR 4.78
w/ Engine : Deutz BF4L913
(74 kW - 101 hp) - (01/93 =>12/99)
Serial N°:

Air Primary – Axial Seal	2165044	**P181088**	1	
Air Secondary – Axial Seal	----------	**P776694**	1	
F/W Separator Spin-on	1174482	**P550588**	1	
F/W Separator Spin-on	1174483	**P550587**	1	
Lube Spin-on Full Flow	1174418	**P559418**	1	

DEUTZ FAHR 6.08
w/ Engine : Deutz F6L913
(74 kW - 101 hp) - (01/93 =>12/95)

Description	OE Number	Donaldson	Qty	Note / or Serial Nbr

Serial N°:

Air Primary – Axial Seal	2165044	**P181088**	1	
Air Secondary – Axial Seal	----------	**P776694**	1	
F/W Separator Spin-on	1174482	**P550588**	1	
F/W Separator Spin-on	1174483	**P550587**	1	
Lube Spin-on	1174421	**P553771**	1	

DEUTZ FAHR 6.11
w/ Engine : Deutz F6L912 / F6L913
(74 kW - 101 hp) - (01/89 =>12/99)
Serial N°:

Air Primary – Axial Seal	4384103	**P771557**	1	
Air Secondary – Axial Seal	2243522	**P781352**	1	
F/W Separator Spin-on	1174482	**P550588**	1	
F/W Separator Spin-on	1174483	**P550587**	1	
Lube Spin-on	1174421	**P553771**	1	

DEUTZ FAHR 6.21
w/ Engine : Deutz F6L913
(84 kW - 114 hp) - (09/91 =>12/99)
Serial N°:

Air Primary – Axial Seal	4384103	**P771557**	1	
Air Secondary – Axial Seal	2243522	**P781352**	1	
Air Primary – Axial Seal	2165044	**P181088**	1	Some
Air Secondary – Axial Seal	----------	**P776694**	1	Some
F/W Separator Spin-on	1174482	**P550588**	1	
F/W Separator Spin-on	1174483	**P550587**	1	
Lube Spin-on	1174421	**P553771**	1	

DEUTZ FAHR 6.28
w/ Engine : Deutz F6L913
(71 kW - 96 hp) - (09/91 =>12/99)
Serial N°:

Air Primary – Axial Seal	2165044	**P181088**	1	
Air Secondary – Axial Seal	----------	**P776694**	1	
F/W Separator Spin-on	1174482	**P550588**	1	
F/W Separator Spin-on	1174483	**P550587**	1	
Lube Spin-on	1174421	**P553771**	1	

DEUTZ FAHR 6.31
w/ Engine : Deutz F6L913
(88 kW - 120 hp) - (01/89 =>12/99)
Serial N°:

Air Primary – Axial Seal	2165044	**P181088**	1	
Air Secondary – Axial Seal	----------	**P776694**	1	
F/W Separator Spin-on	1174482	**P550588**	1	
F/W Separator Spin-on	1174483	**P550587**	1	Some
Lube Spin-on	1174421	**P553771**	1	

DEUTZ FAHR 6.38
w/ Engine : Deutz F6L913
(92 kW - 125 hp) - (01/93 =>12/99)
Serial N°:

Air Primary – Axial Seal	2165044	**P181088**	1	
Air Secondary – Axial Seal	----------	**P776694**	1	
F/W Separator Spin-on	1174482	**P550588**	1	
F/W Separator Spin-on	1174483	**P550587**	1	
Lube Spin-on	1174421	**P553771**	1	

DEUTZ FAHR 6.61
w/ Engine : Deutz BF6L913
(105 kW - 143 hp) - (01/89 =>12/99)
Serial N°:

Air Primary – Axial Seal	1186046	**P771561**	1	
Air Secondary – Axial Seal	2241329	**P776695**	1	
F/W Separator Spin-on	1174482	**P550588**	1	
F/W Separator Spin-on	1174483	**P550587**	1	Some
Lube Spin-on Full Flow	1164406	**P551102**	1	

DEUTZ FAHR 6.71
w/ Engine : Deutz BF6L913
(123 kW - 167 hp) - (01/95 =>12/99)

Description	OE Number	Donaldson	Qty	Note / or Serial Nbr
Serial N°:				
Air Primary – Axial Seal	----------	P771520	1	
Air Secondary – Axial Seal	----------	P770678	1	
F/W Separator Spin-on	1174482	P550588	1	
F/W Separator Spin-on	1174483	P550587	1	
Hydraulic Spin-on	244193200	P764607	1	
Lube Spin-on Full Flow	1164406	P551102	1	

DEUTZ FAHR
6.81
w/ Engine : Deutz **BF6L913**

(140 kW - 191 hp) - (01/95 =>12/99)

Serial N°:

Air Primary – Axial Seal	----------	P771520	1	
Air Secondary – Axial Seal	----------	P770678	1	
F/W Separator Spin-on	1174482	P550588	1	
F/W Separator Spin-on	1174483	P550587	1	
Hydraulic Spin-on	244193200	P764607	1	
Lube Spin-on Full Flow	1164406	P551102	1	

DEUTZ FAHR
6.88
w/ Engine : Deutz **F6L913 / BF6L913T**

(00 kW - 00 hp) - (01/93 =>12/99)

Serial N°:

Air Primary – Axial Seal	2165044	P181088	1	
Air Secondary – Axial Seal	----------	P776694	1	
F/W Separator Spin-on	1174482	P550588	1	
F/W Separator Spin-on	1174483	P550587	1	
Lube Spin-on Full Flow	1164406	P551102	1	

DEUTZ FAHR
8.31
w/ Engine : Deutz **BF6L913**

(169 kW - 230 hp) - (01/93 =>12/99)

Serial N°:

Air Primary – Axial Seal	2165059	P181137	1	
Air Secondary – Axial Seal	4144966	P776697	1	
F/W Separator Spin-on	1174482	P550588	1	
F/W Separator Spin-on	1174483	P550587	1	
Lube Spin-on Full Flow	1164406	P551102	1	

Agrotron K-Serie

DEUTZ FAHR
K 90
w/ Engine : Deutz **BF4M2012 C**

(73 kW - 99 hp) - (06/05 =>)

Serial N°:

Air Primary – Powercore	090002720	P608665	1	
Air Secondary – Powercore	090002721	P606121	1	
Fuel Spin-on	1180597	P553004	1	
Hydraulic Spin-on	04439569	P550148	1	
Hydraulic Spin-on – Duramax	4418911	P164375	1	
Lube Cartridge Full Flow	2931094	P550768	1	
Strainer	04453468	P175142	1	
Strainer	4427006	P761040	1	

DEUTZ FAHR
K 100
w/ Engine : Deutz **BF4M2012 C**

(82 kW - 112 hp) - (06/05 =>)

Serial N°:

Air Primary – Powercore	090002720	P608665	1	
Air Secondary – Powercore	090002721	P606121	1	
Fuel Spin-on	1180597	P553004	1	
Hydraulic Spin-on	04439569	P550148	1	
Hydraulic Spin-on – Duramax	4418911	P164375	1	
Lube Cartridge Full Flow	2931094	P550768	1	
Strainer	04453468	P175142	1	
Strainer	4427006	P761040	1	

DEUTZ FAHR
K 110
w/ Engine : Deutz **BF6M2012 C**

(87 kW - 118 hp) - (06/05 =>)

Serial N°:

Air Primary – Powercore	090002720	P608665	1	
Air Secondary – Powercore	090002721	P606121	1	
Fuel Spin-on	1180597	P553004	1	
Hydraulic Spin-on	04439569	P550148	1	
Hydraulic Spin-on – Duramax	4418911	P164375	1	
Lube Cartridge	2931093	P550451	1	
Strainer	04453468	P175142	1	
Strainer	4427006	P761040	1	

DEUTZ FAHR
K 120
w/ Engine : Deutz **BF4M2012 C**

(93 kW - 126 hp) - (06/05 =>)

Serial N°:

Air Primary – Powercore	090002720	P608665	1	
Air Secondary – Powercore	090002721	P606121	1	
Fuel Spin-on	1180597	P553004	1	
Hydraulic Spin-on	04439569	P550148	1	
Hydraulic Spin-on – Duramax	4418911	P164375	1	
Lube Cartridge Full Flow	2931094	P550768	1	
Strainer	04453468	P175142	1	
Strainer	4427006	P761040	1	

DEUTZ FAHR
K 420
w/ Engine : Deutz **TCD 2012 L04**

(82 kW - 112 hp) - (01/09 =>)

Serial N°:

Fuel Spin-on	1180597	P553004	1	
Hydraulic Spin-on	04439569	P550148	1	
Hydraulic Spin-on – Duramax	4418911	P164375	1	
Lube Cartridge Full Flow	2931094	P550768	1	
Strainer	04453468	P175142	1	
Strainer	4427006	P761040	1	

Agrotron M-Serie

DEUTZ FAHR
M600
w/ Engine : Deutz **2012 L06 2V**

(97 kW - 132 hp) - (00/00 =>)

Serial N°:

Air Primary – Radial Seal	090000591	P777588	1	
Air Secondary – Radial Seal	090000592	P777779	1	
Hydraulic Spin-on	244193500	P764606	1	
Hydraulic Spin-on	04439569	P550148	1	
Lube Cartridge Full Flow	2931095	P550761	1	

DEUTZ FAHR
M610
w/ Engine : Deutz **2012 L06 2V**

(105 kW - 143 hp) - (00/00 =>)

Serial N°:

Air Primary – Radial Seal	090000591	P777588	1	
Air Secondary – Radial Seal	090000592	P777779	1	
Hydraulic Spin-on	244193500	P764606	1	
Hydraulic Spin-on	04439569	P550148	1	
Lube Cartridge Full Flow	2931095	P550761	1	

DEUTZ FAHR
M620
w/ Engine : Deutz **2012 L06 2V**

(120 kW - 164 hp) - (00/00 =>)

Serial N°:

Air Primary – Radial Seal	090000591	P777588	1	
Air Secondary – Radial Seal	090000592	P777779	1	
Hydraulic Spin-on	244193500	P764606	1	
Hydraulic Spin-on	04439569	P550148	1	
Lube Cartridge Full Flow	2931095	P550761	1	

DEUTZ FAHR
M640
w/ Engine : Deutz **2012 L06 4V**

(129 kW - 176 hp) - (00/00 =>)

Serial N°:

Air Primary – Radial Seal	090000591	P777588	1	
Air Secondary – Radial Seal	090000592	P777779	1	
Hydraulic Spin-on	244193500	P764606	1	
Hydraulic Spin-on	04439569	P550148	1	
Lube Cartridge Full Flow	2931095	P550761	1	

DEUTZ FAHR
M650
w/ Engine : Deutz **2012 L06 4V**

(135 kW - 184 hp) - (00/00 =>)

Description	OE Number	Donaldson	Qty	Note / or Serial Nbr
Serial N°:				
Air Primary – Powercore	090008626	**P608666**	1	
Air Secondary – Powercore	090007937	**P601560**	1	
Hydraulic Spin-on	244193500	**P764606**	1	
Hydraulic Spin-on	04439569	**P550148**	1	
Lube Cartridge Full Flow	2931095	**P550761**	1	

Agrotron TTV

DEUTZ FAHR 610

w/ Engine : Deutz **TCD 2012 L6 4V**

(121 kW - 165 hp) - (01/08 =>)

Serial N°:

Air Primary – Radial Seal	090000591	**P777588**	1
Air Secondary – Radial Seal	090000592	**P777779**	1
Hydraulic Spin-on	244193500	**P764606**	1
Lube Cartridge Full Flow	2931095	**P550761**	1

DEUTZ FAHR 620

w/ Engine : Deutz **TCD 2012 L6 4V**

(124 kW - 169 hp) - (01/08 =>)

Serial N°:

Air Primary – Radial Seal	090000591	**P777588**	1
Air Secondary – Radial Seal	090000592	**P777779**	1
Hydraulic Spin-on	244193500	**P764606**	1
Lube Cartridge Full Flow	2931095	**P550761**	1

DEUTZ FAHR 630

w/ Engine : Deutz **TCD 2012 L6 4V**

(149 kW - 203 hp) - (01/08 =>)

Serial N°:

Lube Cartridge Full Flow	2931095	**P550761**	1

DEUTZ FAHR 1130

w/ Engine : Deutz **BF6M1013 E**

(94 kW - 128 hp) - (01/01 => 12/03)

Serial N°:

Air Primary – Radial Seal	1180867	**P778994**	1
Air Secondary – Radial Seal	1180872	**P780036**	1
Fuel Spin-on	1180597	**P553004**	1
Lube Spin-on	1174421	**P553771**	1

w/ Engine : Deutz **BF6M1013 EC**

(94 kW - 128 hp) - (06/05 =>)

Serial N°:

Air Primary – Radial Seal	1180867	**P778994**	1
Air Secondary – Radial Seal	1180872	**P780036**	1
Fuel Spin-on	1180597	**P553004**	1
Hydraulic Spin-on	244193500	**P764606**	1
Lube Spin-on	1174421	**P553771**	1

DEUTZ FAHR 1145

w/ Engine : Deutz **BF6M1013 E**

(105 kW - 143 hp) - (01/01 => 12/03)

Serial N°:

Air Primary – Radial Seal	1180867	**P778994**	1
Air Secondary – Radial Seal	1180872	**P780036**	1
Fuel Spin-on	1180597	**P553004**	1
Lube Spin-on	1174421	**P553771**	1

w/ Engine : Deutz **BF6M1013 EC**

(105 kW - 143 hp) - (06/05 =>)

Serial N°:

Air Primary – Radial Seal	1180867	**P778994**	1
Air Secondary – Radial Seal	1180872	**P780036**	1
Fuel Spin-on	1180597	**P553004**	1
Hydraulic Spin-on	244193500	**P764606**	1
Lube Spin-on	1174421	**P553771**	1

DEUTZ FAHR 1160

w/ Engine : Deutz **BF6M1013 E**

(113 kW - 154 hp) - (01/01 => 12/03)

Serial N°:

Air Primary – Radial Seal	1180867	**P778994**	1
Air Secondary – Radial Seal	1180872	**P780036**	1
Fuel Spin-on	1180597	**P553004**	1
Lube Spin-on	1174421	**P553771**	1

w/ Engine : Deutz **BF6M1013 EC**

(113 kW - 154 hp) - (06/05 =>)

Serial N°:

Air Primary – Radial Seal	1180867	**P778994**	1
Air Secondary – Radial Seal	1180872	**P780036**	1
Fuel Spin-on	1180597	**P553004**	1
Hydraulic Spin-on	244193500	**P764606**	1
Lube Spin-on	1174421	**P553771**	1

Agrotron X

DEUTZ FAHR X710

w/ Engine : Deutz **TCD 2013 L06 4V**

(178 kW - 242 hp) - (01/07 =>)

Serial N°:

Air Primary – Powercore	090007936	**P608676**	1
Air Secondary – Powercore	090007937	**P601560**	1
Hydraulic Spin-on – Duramax	4427013	**P164378**	1

DEUTZ FAHR X720

w/ Engine : Deutz **TCD 2013 L06 4V**

(198 kW - 270 hp) - (01/07 =>)

Serial N°:

Air Primary – Powercore	090007936	**P608676**	1
Air Secondary – Powercore	090007937	**P601560**	1
Hydraulic Spin-on – Duramax	4427013	**P164378**	1

Agrotron/Agrotron MK3

DEUTZ FAHR 4. 70

w/ Engine : Deutz **BF4M1012 E**

(51 kW - 70 hp) - (09/95 => 12/97)

Serial N°:

Air Primary – Radial Seal	4415905	**P778972**	1
Air Secondary – Radial Seal	4415906	**P780012**	1
Fuel Spin-on	1180597	**P553004**	1
Lube Cartridge Full Flow	2931094	**P550768**	1

DEUTZ FAHR 4. 80

w/ Engine : Deutz **BF4M1012 E**

(55 kW - 75 hp) - (09/95 => 12/97)

Serial N°:

Air Primary – Radial Seal	4415905	**P778972**	1	
Air Secondary – Radial Seal	4415906	**P780012**	1	
Fuel Spin-on	1180597	**P553004**	1	
Hydraulic Spin-on – Duramax	4418911	**P164375**	1	Some
Lube Cartridge Full Flow	2931094	**P550768**	1	

DEUTZ FAHR 4. 85

w/ Engine : Deutz **BF4M1012 EC**

(60 kW - 82 hp) - (09/95 => 12/97)

Serial N°:

Air Primary – Radial Seal	4415905	**P778972**	1	
Air Secondary – Radial Seal	4415906	**P780012**	1	
Fuel Spin-on	1180597	**P553004**	1	
Hydraulic Spin-on – Duramax	4418911	**P164375**	1	Some
Lube Cartridge Full Flow	2931094	**P550768**	1	

DEUTZ FAHR 4. 90

w/ Engine : Deutz **BF4M1012 EC**

(65 kW - 89 hp) - (09/95 => 12/97)

Serial N°:

Air Primary – Radial Seal	4415905	**P778972**	1	
Air Secondary – Radial Seal	4415906	**P780012**	1	
Fuel Spin-on	1180597	**P553004**	1	
Hydraulic Spin-on – Duramax	4418911	**P164375**	1	Some
Lube Cartridge Full Flow	2931094	**P550768**	1	

DEUTZ FAHR 4. 95

w/ Engine : Deutz **BF4M1012 EC**

(70 kW - 95 hp) - (09/95 => 12/97)

Description	OE Number	Donaldson	Qty	Note / or Serial Nbr
Serial N°:				
Air Primary – Radial Seal	4415905	**P778972**	1	
Air Secondary – Radial Seal	4415906	**P780012**	1	
Fuel Spin-on	1180597	**P553004**	1	
Hydraulic Spin-on – Duramax	4418911	**P164375**	1	Some
Lube Cartridge Full Flow	2931094	**P550768**	1	

DEUTZ FAHR
4.100
w/ Engine : Deutz **BF4M1012 EC**

(00 kW - 00 hp) - (00/00 =>)

Serial N°:				
Air Primary – Radial Seal	4415905	**P778972**	1	
Air Secondary – Radial Seal	4415906	**P780012**	1	
Fuel Spin-on	1180597	**P553004**	1	
Hydraulic Spin-on – Duramax	4418911	**P164375**	1	
Lube Cartridge Full Flow	2931094	**P550768**	1	

DEUTZ FAHR
6. 00
w/ Engine : Deutz **BF6M1012 E**

(74 kW - 101 hp) - (09/95 => 12/97)

Serial N°:				
Air Primary – Radial Seal	4415905	**P778972**	1	
Air Secondary – Radial Seal	4415906	**P780012**	1	
Fuel Spin-on	1180597	**P553004**	1	
Hydraulic Spin-on – Duramax	4418911	**P164375**	1	
Lube Cartridge	2931093	**P550451**	1	

DEUTZ FAHR
6. 01
w/ Engine : Deutz **BF6M1012 E**

(74 kW - 101 hp) - (09/95 => 12/97)

Serial N°:				
Air Primary – Radial Seal	4415905	**P778972**	1	
Air Secondary – Radial Seal	4415906	**P780012**	1	
Fuel Spin-on	1180597	**P553004**	1	
Hydraulic Spin-on – Duramax	4418911	**P164375**	1	
Lube Cartridge	2931093	**P550451**	1	

DEUTZ FAHR
6. 05
w/ Engine : Deutz **BF6M1012 E**

(77 kW - 105 hp) - (09/95 => 12/97)

Serial N°:				
Air Primary – Radial Seal	4415905	**P778972**	1	
Air Secondary – Radial Seal	4415906	**P780012**	1	
Fuel Spin-on	1180597	**P553004**	1	
Hydraulic Cartridge	4417454	**P766070**	1	
Lube Cartridge	2931093	**P550451**	1	

DEUTZ FAHR
6. 15
w/ Engine : Deutz **BF6M1012 E**

(84 kW - 114 hp) - (09/95 => 12/97)

Serial N°:				
Air Primary – Radial Seal	4415905	**P778972**	1	
Air Secondary – Radial Seal	4415906	**P780012**	1	
Fuel Spin-on	1180597	**P553004**	1	
Hydraulic Cartridge	4417454	**P766070**	1	
Lube Cartridge	2931093	**P550451**	1	

DEUTZ FAHR
6. 20
w/ Engine : Deutz **BF6M1013 E**

(88 kW - 120 hp) - (09/95 => 12/97)

Serial N°:				
Air Primary – Radial Seal	1180867	**P778994**	1	
Air Secondary – Radial Seal	1180872	**P780036**	1	
Fuel Spin-on	1180597	**P553004**	1	
Hydraulic Cartridge	4417454	**P766070**	1	
Lube Spin-on	1174421	**P553771**	1	

DEUTZ FAHR
6. 30
w/ Engine : Deutz **BF6M1013 E**

(99 kW - 135 hp) - (09/95 => 12/97)

Serial N°:				
Air Primary – Radial Seal	1180867	**P778994**	1	
Air Secondary – Radial Seal	1180872	**P780036**	1	
Fuel Spin-on	1180597	**P553004**	1	
Hydraulic Cartridge	4417454	**P766070**	1	
Lube Spin-on	1174421	**P553771**	1	

DEUTZ FAHR
6. 45
w/ Engine : Deutz **BF6M1013 E**

(110 kW - 150 hp) - (09/95 => 12/97)

Serial N°:				
Air Primary – Radial Seal	1180867	**P778994**	1	
Air Secondary – Radial Seal	1180872	**P780036**	1	
Fuel Spin-on	1180597	**P553004**	1	
Hydraulic Cartridge	4417454	**P766070**	1	
Lube Spin-on	1174421	**P553771**	1	

DEUTZ FAHR
6.105
w/ Engine : Deutz **BF6M1012 E**

(00 kW - 00 hp) - (00/00 =>)

Serial N°:				
Air Primary – Radial Seal	4415905	**P778972**	1	
Air Secondary – Radial Seal	4415906	**P780012**	1	
Fuel Spin-on	1180597	**P553004**	1	
Hydraulic Spin-on – Duramax	4418911	**P164375**	1	
Lube Cartridge	2931093	**P550451**	1	

DEUTZ FAHR
6.110
w/ Engine : Deutz **BF6M1012 E**

(00 kW - 00 hp) - (00/00 =>)

Serial N°:				
Air Primary – Radial Seal	4415905	**P778972**	1	
Air Secondary – Radial Seal	4415906	**P780012**	1	
Fuel Spin-on	1180597	**P553004**	1	
Hydraulic Cartridge	4417454	**P766070**	1	
Lube Cartridge	2931093	**P550451**	1	

DEUTZ FAHR
6.120
w/ Engine : Deutz **BF6M1013 E**

(00 kW - 00 hp) - (00/00 =>)

Serial N°:				
Air Primary – Radial Seal	1180867	**P778994**	1	
Air Secondary – Radial Seal	1180872	**P780036**	1	
Fuel Spin-on	1180597	**P553004**	1	
Hydraulic Cartridge	4417454	**P766070**	1	
Lube Spin-on	1174421	**P553771**	1	

DEUTZ FAHR
6.135
w/ Engine : Deutz **BF6M1013 E**

(00 kW - 00 hp) - (00/00 =>)

Serial N°:				
Air Primary – Radial Seal	1180867	**P778994**	1	
Air Secondary – Radial Seal	1180872	**P780036**	1	
Fuel Spin-on	1180597	**P553004**	1	
Hydraulic Cartridge	4417454	**P766070**	1	
Lube Spin-on	1174421	**P553771**	1	

DEUTZ FAHR
6.150
w/ Engine : Deutz **BF6M1013 E**

(00 kW - 00 hp) - (00/00 =>)

Serial N°:				
Air Primary – Radial Seal	1180867	**P778994**	1	
Air Secondary – Radial Seal	1180872	**P780036**	1	
Fuel Spin-on	1180597	**P553004**	1	
Hydraulic Cartridge	4417454	**P766070**	1	
Lube Spin-on	1174421	**P553771**	1	

DEUTZ FAHR
80
w/ Engine : Deutz **BF4M1012 E**

(55 kW - 75 hp) - (01/98 => 09/03)

Serial N°:				
Air Primary – Radial Seal	4415905	**P778972**	1	
Air Secondary – Radial Seal	4415906	**P780012**	1	
Fuel Spin-on	1180597	**P553004**	1	
Hydraulic Spin-on	244193500	**P764606**	1	
Hydraulic Spin-on	04439569	**P550148**	2	02/03 =>
Hydraulic Spin-on – Duramax	4418911	**P164375**	1	Some
Lube Cartridge Full Flow	2931094	**P550768**	1	

w/ Engine : Deutz **BF4M2012 B**

(52 kW - 71 hp) - (09/03 =>)

Description	OE Number	Donaldson	Qty	Note / or Serial Nbr
Serial N°:				
Air Primary – Radial Seal	4415905	**P778972**	1	
Air Secondary – Radial Seal	4415906	**P780012**	1	
Fuel Spin-on	1180597	**P553004**	1	
Hydraulic Spin-on	244193500	**P764606**	1	
Lube Cartridge Full Flow	2931094	**P550768**	1	

DEUTZ FAHR 85

w/ Engine : Deutz **BF4M1012 EC**

(60 kW - 82 hp) - (12/98 => 12/03)

Serial N°:

Air Primary – Radial Seal	4415905	**P778972**	1	
Air Secondary – Radial Seal	4415906	**P780012**	1	
Fuel Spin-on	1180597	**P553004**	1	
Hydraulic Spin-on	244193500	**P764606**	1	
Hydraulic Spin-on	04439569	**P550148**	2	02/03 =>
Hydraulic Spin-on – Duramax	4418911	**P164375**	1	Some
Lube Cartridge Full Flow	2931094	**P550768**	1	

DEUTZ FAHR 90

w/ Engine : Deutz **BF4M1012 EC**

(65 kW - 89 hp) - (12/98 => 09/03)

Serial N°:

Air Primary – Radial Seal	4415905	**P778972**	1	
Air Secondary – Radial Seal	4415906	**P780012**	1	
Fuel Spin-on	1180597	**P553004**	1	
Hydraulic Spin-on	244193500	**P764606**	1	
Hydraulic Spin-on	04439569	**P550148**	2	02/03 =>
Hydraulic Spin-on – Duramax	4418911	**P164375**	1	Some
Lube Cartridge Full Flow	2931094	**P550768**	1	

w/ Engine : Deutz **BF4M2012 C**

(58 kW - 79 hp) - (09/03 =>)

Serial N°:

Air Primary – Radial Seal	4415905	**P778972**	1	
Air Secondary – Radial Seal	4415906	**P780012**	1	
Fuel Cartridge	2931449	**P550837**	1	
Fuel Spin-on	1180597	**P553004**	1	
Hydraulic Spin-on	----------	**P764606**	1	
Lube Cartridge Full Flow	2931094	**P550768**	1	

DEUTZ FAHR 100

w/ Engine : Deutz **BF4M1012 EC**

(70 kW - 95 hp) - (12/98 => 09/03)

Serial N°:

Air Primary – Radial Seal	4415905	**P778972**	1	
Air Secondary – Radial Seal	4415906	**P780012**	1	
Fuel Spin-on	1180597	**P553004**	1	
Hydraulic Spin-on	244193500	**P764606**	1	
Hydraulic Spin-on	04439569	**P550148**	2	02/03 =>
Hydraulic Spin-on – Duramax	4418911	**P164375**	1	Some
Lube Cartridge Full Flow	2931094	**P550768**	1	

DEUTZ FAHR 100 MK3

w/ Engine : Deutz **BF4M2012 C**

(65 kW - 88 hp) - (09/03 =>)

Serial N°:

Air Primary – Radial Seal	4415905	**P778972**	1	
Air Secondary – Radial Seal	4415906	**P780012**	1	
Fuel Cartridge	2931449	**P550837**	1	
Fuel Spin-on	1180597	**P553004**	1	
Hydraulic Spin-on	244193500	**P764606**	1	
Hydraulic Spin-on	04439569	**P550148**	2	
Hydraulic Spin-on – Duramax	4418911	**P164375**	1	
Lube Cartridge Full Flow	2931094	**P550768**	1	

DEUTZ FAHR 105

w/ Engine : Deutz **BF4M2012 C**

(74 kW - 100 hp) - (09/03 =>)

Serial N°:

Air Primary – Radial Seal	4415905	**P778972**	1	
Air Secondary – Radial Seal	4415906	**P780012**	1	
Fuel Cartridge	2931449	**P550837**	1	
Fuel Spin-on	1180597	**P553004**	1	
Hydraulic Spin-on	04439569	**P550148**	1	
Hydraulic Spin-on	244193500	**P764606**	1	
Lube Cartridge	2931093	**P550451**	1	

w/ Engine : Deutz **BF6M1012 E**

(74 kW - 101 hp) - (01/98 => 09/03)

Serial N°:

Air Primary – Radial Seal	4415905	**P778972**	1	
Air Secondary – Radial Seal	4415906	**P780012**	1	
Fuel Spin-on	1180597	**P553004**	1	
Hydraulic Spin-on	244193500	**P764606**	1	
Hydraulic Spin-on	04439569	**P550148**	2	02/03 =>
Hydraulic Spin-on – Duramax	4418911	**P164375**	1	
Lube Cartridge	2931093	**P550451**	1	

DEUTZ FAHR 106

w/ Engine : Deutz **BF6M1012 E**

(75 kW - 102 hp) - (01/98 => 12/03)

Serial N°:

Air Primary – Radial Seal	4415905	**P778972**	1	
Air Secondary – Radial Seal	4415906	**P780012**	1	
Fuel Spin-on	1180597	**P553004**	1	
Hydraulic Cartridge	4417454	**P766070**	1	
Hydraulic Spin-on	04439569	**P550148**	2	02/03 =>
Hydraulic Spin-on	244193500	**P764606**	1	
Lube Cartridge	2931093	**P550451**	1	

DEUTZ FAHR 108

w/ Engine : Deutz **BF6M2012 C**

(80 kW - 109 hp) - (11/03 =>)

Serial N°:

Air Primary – Radial Seal	4415905	**P778972**	1	
Air Secondary – Radial Seal	4415906	**P780012**	1	
Fuel Cartridge	2931449	**P550837**	1	
Hydraulic Cartridge	4417454	**P766070**	1	
Hydraulic Spin-on	04439569	**P550148**	1	
Hydraulic Spin-on	244193500	**P764606**	1	
Lube Cartridge Full Flow	2931095	**P550761**	1	
Strainer	4427006	**P761040**	1	

DEUTZ FAHR 110

w/ Engine : Deutz **BF6M1012 E**

(79 kW - 107 hp) - (01/98 => 12/03)

Serial N°:

Air Primary – Radial Seal	4415905	**P778972**	1	
Air Secondary – Radial Seal	4415906	**P780012**	1	
Fuel Spin-on	1180597	**P553004**	1	
Hydraulic Cartridge	4417454	**P766070**	1	
Hydraulic Spin-on	04439569	**P550148**	2	02/03 =>
Hydraulic Spin-on	244193500	**P764606**	1	
Lube Cartridge	2931093	**P550451**	1	

DEUTZ FAHR 115

w/ Engine : Deutz **BF6M1012 E**

(86 kW - 117 hp) - (04/01 => 12/03)

Serial N°:

Air Primary – Radial Seal	4415905	**P778972**	1	
Air Secondary – Radial Seal	4415906	**P780012**	1	
Fuel Spin-on	1180597	**P553004**	1	
Hydraulic Cartridge	4417454	**P766070**	1	
Hydraulic Spin-on	04439569	**P550148**	2	02/03 =>
Hydraulic Spin-on	244193500	**P764606**	1	
Lube Cartridge	2931093	**P550451**	1	

DEUTZ FAHR 118

w/ Engine : Deutz **BF6M2012 C**

(88 kW - 120 hp) - (11/03 =>)

Serial N°:

Air Primary – Radial Seal	4415905	**P778972**	1	
Air Secondary – Radial Seal	4415906	**P780012**	1	
Fuel Cartridge	2931449	**P550837**	1	
Hydraulic Cartridge	4417454	**P766070**	1	
Hydraulic Spin-on	04439569	**P550148**	1	
Hydraulic Spin-on	244193500	**P764606**	1	
Lube Cartridge Full Flow	2931095	**P550761**	1	
Strainer	4427006	**P761040**	1	

DEUTZ FAHR 120

Description	OE Number	Donaldson	Qty	Note / or Serial Nbr

w/ Engine : Deutz **BF6M1013 E**

(88 kW - 120 hp) - (01/98 => 12/03)

Serial N°:

Air Primary – Radial Seal	1180867	**P778994**	1	
Air Secondary – Radial Seal	1180872	**P780036**	1	
Fuel Spin-on	1180597	**P553004**	1	
Hydraulic Spin-on	244193500	**P764606**	1	
Hydraulic Spin-on	04439569	**P550148**	2	02/03 =>
Lube Spin-on	1174421	**P553771**	1	

w/ Engine : Deutz **BF6M2012 C**

(87 kW - 118 hp) - (06/05 =>)

Serial N°:

Air Primary – Radial Seal	090000591	**P777588**	1	
Air Secondary – Radial Seal	090000592	**P777779**	1	
Fuel Cartridge	2931449	**P550837**	1	
Hydraulic Spin-on	244193500	**P764606**	1	
Hydraulic Spin-on	04439569	**P550148**	1	
Lube Cartridge Full Flow	2931095	**P550761**	1	
Strainer	4427006	**P761040**	1	

DEUTZ FAHR 128

w/ Engine : Deutz **BF6M1013 E**

(93 kW - 126 hp) - (11/03 =>)

Serial N°:

Hydraulic Cartridge	4417454	**P766070**	1	
Air Primary – Radial Seal	4415905	**P778972**	1	
Air Secondary – Radial Seal	4415906	**P780012**	1	
Fuel Cartridge	2931449	**P550837**	1	
Hydraulic Spin-on	244193500	**P764606**	1	
Hydraulic Spin-on	04439569	**P550148**	1	
Lube Cartridge Full Flow	2931095	**P550761**	1	
Strainer	4427006	**P761040**	1	

DEUTZ FAHR 130

w/ Engine : Deutz **BF6M1013 EC**

(94 kW - 128 hp) - (10/03 =>)

Serial N°:

Hydraulic Cartridge	4417454	**P766070**	1	
Air Primary – Radial Seal	1180867	**P778994**	1	
Air Secondary – Radial Seal	1180872	**P780036**	1	
Fuel Spin-on	1180597	**P553004**	1	
Hydraulic Spin-on	244193500	**P764606**	1	
Hydraulic Spin-on	04439569	**P550148**	1	
Lube Spin-on	1174421	**P553771**	1	
Strainer	4427006	**P761040**	1	

w/ Engine : Deutz **BF6M2012 C**

(94 kW - 128 hp) - (06/05 =>)

Serial N°:

Air Primary – Radial Seal	090000591	**P777588**	1	
Air Secondary – Radial Seal	090000592	**P777779**	1	
Fuel Cartridge	2931449	**P550837**	1	
Hydraulic Spin-on	244193500	**P764606**	1	
Hydraulic Spin-on	04439569	**P550148**	1	
Lube Cartridge Full Flow	2931095	**P550761**	1	
Strainer	4427006	**P761040**	1	

DEUTZ FAHR 135

w/ Engine : Deutz **BF6M1013 E**

(99 kW - 135 hp) - (01/98 => 12/03)

Serial N°:

Air Primary – Radial Seal	1180867	**P778994**	1	
Air Secondary – Radial Seal	1180872	**P780036**	1	
Fuel Spin-on	1180597	**P553004**	1	
Hydraulic Spin-on	244193500	**P764606**	1	
Hydraulic Spin-on	04439569	**P550148**	2	02/03 =>
Lube Spin-on	1174421	**P553771**	1	

DEUTZ FAHR 140

w/ Engine : Deutz **BF6M1013 EC**

(105 kW - 143 hp) - (10/03 =>)

Serial N°:

Hydraulic Cartridge	4417454	**P766070**	1	
Air Primary – Radial Seal	1180867	**P778994**	1	
Air Secondary – Radial Seal	1180872	**P780036**	1	
Fuel Spin-on	1180597	**P553004**	1	
Hydraulic Spin-on	244193500	**P764606**	1	
Hydraulic Spin-on	04439569	**P550148**	1	
Lube Spin-on	1174421	**P553771**	1	
Strainer	4427006	**P761040**	1	

DEUTZ FAHR 150

w/ Engine : Deutz **BF6M1013 E**

(110 kW - 150 hp) - (01/98 => 12/03)

Serial N°:

Air Primary – Radial Seal	1180867	**P778994**	1	
Air Secondary – Radial Seal	1180872	**P780036**	1	
Fuel Spin-on	1180597	**P553004**	1	
Hydraulic Spin-on	04439569	**P550148**	2	02/03 =>
Hydraulic Spin-on	244193500	**P764606**	1	
Lube Spin-on	1174421	**P553771**	1	

w/ Engine : Deutz **BF6M2012 C**

(110 kW - 150 hp) - (06/05 =>)

Serial N°:

Air Primary – Radial Seal	090000591	**P777588**	1	
Air Secondary – Radial Seal	090000592	**P777779**	1	
Fuel Cartridge	2931449	**P550837**	1	
Hydraulic Spin-on	244193500	**P764606**	1	
Hydraulic Spin-on	04439569	**P550148**	1	
Lube Cartridge Full Flow	2931095	**P550761**	1	
Strainer	4427006	**P761040**	1	

DEUTZ FAHR 150.7

w/ Engine : Deutz **BF6M1013 EC**

(122 kW - 166 hp) - (06/05 =>)

Serial N°:

Air Primary – Radial Seal	1180867	**P778994**	1	
Air Secondary – Radial Seal	1180872	**P780036**	1	
Fuel Spin-on	1180597	**P553004**	1	
Hydraulic Spin-on	244193500	**P764606**	1	
Hydraulic Spin-on	04439569	**P550148**	1	
Lube Spin-on	1174421	**P553771**	1	
Strainer	4427006	**P761040**	1	

DEUTZ FAHR 155

w/ Engine : Deutz **BF6M1013 EC**

(113 kW - 154 hp) - (10/03 =>)

Serial N°:

Hydraulic Cartridge	4417454	**P766070**	1	
Air Primary – Radial Seal	1180867	**P778994**	1	
Air Secondary – Radial Seal	1180872	**P780036**	1	
Fuel Spin-on	1180597	**P553004**	1	
Hydraulic Spin-on	244193500	**P764606**	1	
Hydraulic Spin-on	04439569	**P550148**	1	
Lube Spin-on	1174421	**P553771**	1	
Strainer	4427006	**P761040**	1	

DEUTZ FAHR 160

w/ Engine : Deutz **BF6M1013 E**

(118 kW - 161 hp) - (01/98 => 12/03)

Serial N°:

Air Primary – Radial Seal	1181003	**P782104**	1	
Air Secondary – Radial Seal	1181004	**P782107**	1	
Fuel Spin-on	1180597	**P553004**	1	
Hydraulic Spin-on	244193200	**P764607**	1	MKI + MKII
Lube Spin-on	1174421	**P553771**	1	

DEUTZ FAHR 165

w/ Engine : Deutz **BF6M1013 E**

(118 kW - 160 hp) - (01/99 => 11/03)

Serial N°:

Air Primary – Radial Seal	1180867	**P778994**	1	
Air Secondary – Radial Seal	1180872	**P780036**	1	
Fuel Spin-on	1180597	**P553004**	1	
Hydraulic Spin-on	244193500	**P764606**	1	
Hydraulic Spin-on	04439569	**P550148**	2	02/03 =>
Lube Spin-on	1174421	**P553771**	1	

w/ Engine : Deutz **BF6M1013 EC**

(120 kW - 163 hp) - (10/03 =>)

Description	OE Number	Donaldson	Qty	Note / or Serial Nbr
Serial N°:				
Hydraulic Cartridge	4417454	P766070	1	
Air Primary – Radial Seal	1180867	P778994	1	
Air Secondary – Radial Seal	1180872	P780036	1	
Fuel Spin-on	1180597	P553004	1	
Hydraulic Spin-on	244193500	P764606	1	
Hydraulic Spin-on	04439569	P550148	1	
Lube Spin-on	1174421	P553771	1	
Strainer	4427006	P761040	1	

DEUTZ FAHR 165.7
w/ Engine : Deutz BF6M1013 EC

(132 kW - 180 hp) - (06/05 =>)

Serial N°:

Air Primary – Radial Seal	1180867	P778994	1	
Air Secondary – Radial Seal	1180872	P780036	1	
Fuel Spin-on	1180597	P553004	1	
Hydraulic Spin-on	244193500	P764606	1	
Hydraulic Spin-on	04439569	P550148	1	
Lube Spin-on	1174421	P553771	1	
Strainer	4427006	P761040	1	

DEUTZ FAHR 175
w/ Engine : Deutz BF6M1013 E

(129 kW - 175 hp) - (01/98 => 12/01)

Serial N°:

Air Primary – Radial Seal	1181003	P782104	1	
Air Secondary – Radial Seal	1181004	P782107	1	
Fuel Spin-on	1180597	P553004	1	
Hydraulic Spin-on	244193200	P764607	1	MKI + MKII
Lube Spin-on	1174421	P553771	1	

DEUTZ FAHR 180.7
w/ Engine : Deutz BF6M1013 EC

(134 kW - 182 hp) - (01/06 =>)

Serial N°:

Air Primary – Radial Seal	1180867	P778994	1	
Air Secondary – Radial Seal	1180872	P780036	1	
Fuel Spin-on	1180597	P553004	1	
Hydraulic Spin-on	244193500	P764606	1	
Hydraulic Spin-on	04439569	P550148	1	
Lube Spin-on	1174421	P553771	1	
Strainer	4427006	P761040	1	

DEUTZ FAHR 200
w/ Engine : Deutz BF6M1013 EC

(147 kW - 200 hp) - (01/98 => 12/01)

Serial N°:

Air Primary – Radial Seal	1181003	P782104	1	
Air Secondary – Radial Seal	1181004	P782107	1	
Fuel Spin-on	1180597	P553004	1	
Hydraulic Spin-on	244193200	P764607	1	MKI + MKII
Lube Spin-on	1174421	P553771	1	

DEUTZ FAHR 210
w/ Engine : Deutz BF6M1013 FC

(147 kW - 200 hp) - (05/03 =>)

Serial N°:

Hydraulic Cartridge	4417454	P766070	1	
Air Primary – Axial Seal	2165059	P181137	1	
Air Secondary – Axial Seal	4144966	P776697	1	
Fuel Spin-on	1180597	P553004	1	
Lube Spin-on	1174421	P553771	1	

DEUTZ FAHR 215
w/ Engine : Deutz BF6M1013 FC

(155 kW - 211 hp) - (06/05 =>)

Serial N°:

Air Primary – Axial Seal	2165059	P181137	1	
Air Secondary – Axial Seal	4144966	P776697	1	
Fuel Spin-on	1180597	P553004	1	
Lube Spin-on	1174421	P553771	1	

DEUTZ FAHR 230
w/ Engine : Deutz BF6M1013 FC

Description	OE Number	Donaldson	Qty	Note / or Serial Nbr
(169 kW - 230 hp) - (01/98 => 07/03)				
Serial N°:				
Hydraulic Cartridge	4417454	P766070	1	
Air Primary – Axial Seal	2165059	P181137	1	
Air Secondary – Axial Seal	4144966	P776697	1	
Fuel Spin-on	1180597	P553004	1	
Lube Spin-on	1174421	P553771	1	

DEUTZ FAHR 235
w/ Engine : Deutz BF6M1013 FC

(170 kW - 231 hp) - (05/03 =>)

Serial N°:

Hydraulic Cartridge	4417454	P766070	1	
Air Primary – Axial Seal	2165059	P181137	1	
Air Secondary – Axial Seal	4144966	P776697	1	
Fuel Spin-on	1180597	P553004	1	
Lube Spin-on	1174421	P553771	1	

DEUTZ FAHR 260
w/ Engine : Deutz BF6M1013 FC

(191 kW - 260 hp) - (01/98 => 07/03)

Serial N°:

Hydraulic Cartridge	4417454	P766070	1	
Air Primary – Axial Seal	2165059	P181137	1	
Air Secondary – Axial Seal	4144966	P776697	1	
Fuel Spin-on	1180597	P553004	1	
Lube Spin-on	1174421	P553771	1	

DEUTZ FAHR 265
w/ Engine : Deutz BF6M1013 FC

(184 kW - 250 hp) - (05/03 =>)

Serial N°:

Hydraulic Cartridge	4417454	P766070	1	
Air Primary – Axial Seal	2165059	P181137	1	
Air Secondary – Axial Seal	4144966	P776697	1	
Fuel Spin-on	1180597	P553004	1	
Lube Spin-on	1174421	P553771	1	

(184 kW - 250 hp) - (06/05 =>)

Serial N°:

Air Primary – Axial Seal	2165059	P181137	1	
Air Secondary – Axial Seal	4144966	P776697	1	
Fuel Spin-on	1180597	P553004	1	
Lube Spin-on	1174421	P553771	1	

Agroxtra (DX)

DEUTZ FAHR DX 3.57
w/ Engine : Deutz F3L913

(45 kW - 60 hp) - (01/91 => 12/95)

Serial N°:

Air Primary – Axial Seal	4384103	P771557	1	
Air Secondary – Axial Seal	2243522	P781352	1	
F/W Separator Spin-on	1174482	P550588	1	
Lube Spin-on Full Flow	1174418	P559418	1	

DEUTZ FAHR DX 4.07
w/ Engine : Deutz F4L912

(51 kW - 70 hp) - (01/99 => 12/95)

Serial N°:

Air Primary – Axial Seal	4384103	P771557	1	
Air Secondary – Axial Seal	2243522	P781352	1	
F/W Separator Spin-on	1174482	P550588	1	
Lube Spin-on Full Flow	1174418	P559418	1	

DEUTZ FAHR DX 4.17
w/ Engine : Deutz F4L913

(55 kW - 75 hp) - (01/90 => 12/95)

Serial N°:

Air Primary – Axial Seal	4384103	P771557	1	
Air Secondary – Axial Seal	2243522	P781352	1	
F/W Separator Spin-on	1174482	P550588	1	
Lube Spin-on Full Flow	1174418	P559418	1	

DEUTZ FAHR DX 4.17 H
w/ Engine : Deutz F4L913

(55 kW - 75 hp) - (01/90 => 12/95)

Description	OE Number	Donaldson	Qty	Note / or Serial Nbr
Serial N°:				
Air Primary – Axial Seal	4384102	P771594	1	
Air Secondary – Axial Seal	2243521	P775704	1	
F/W Separator Spin-on	1174482	P550588	1	
Lube Spin-on Full Flow	1174418	P559418	1	

DEUTZ FAHR
DX 4.47
w/ Engine : Deutz BF4L913

(63 kW - 85 hp) - (01/93 => 12/95)

Serial N°:

Air Primary – Axial Seal	4384103	P771557	1	
Air Secondary – Axial Seal	2243522	P781352	1	
F/W Separator Spin-on	1174483	P550587	1	
F/W Separator Spin-on	1174482	P550588	1	
Lube Spin-on Full Flow	1174418	P559418	1	

DEUTZ FAHR
DX 4.57
w/ Engine : Deutz BF4L913

(66 kW - 90 hp) - (01/91 => 12/95)

Serial N°:

Air Primary – Axial Seal	4384103	P771557	1	
Air Secondary – Axial Seal	2243522	P781352	1	
F/W Separator Spin-on	1174483	P550587	1	
F/W Separator Spin-on	1174482	P550588	1	
Lube Spin-on Full Flow	1174418	P559418	1	

DEUTZ FAHR
DX 4.57 H
w/ Engine : Deutz BF4L913

(66 kW - 90 hp) - (01/91 => 12/95)

Serial N°:

Air Primary – Axial Seal	4384103	P771557	1	
Air Secondary – Axial Seal	2243522	P781352	1	
Air Primary – Axial Seal	4353103	P770828	1	
Air Secondary – Axial Seal	4319256	P127787	1	
F/W Separator Spin-on	1174483	P550587	1	
F/W Separator Spin-on	1174482	P550588	1	
Lube Spin-on Full Flow	1174418	P559418	1	

DEUTZ FAHR
DX 6.07
w/ Engine : Deutz F6L912

(74 kW - 101 hp) - (01/90 => 12/95)

Serial N°:

Air Primary – Axial Seal	4384103	P771557	1	
Air Secondary – Axial Seal	2243522	P781352	1	
F/W Separator Spin-on	1174482	P550588	1	
Lube Spin-on	1174421	P553771	1	

DEUTZ FAHR
DX 6.17
w/ Engine : Deutz F6L913

(84 kW - 115 hp) - (01/91 => 12/95)

Serial N°:

Air Primary – Axial Seal	4384103	P771557	1	
Air Secondary – Axial Seal	2243522	P781352	1	
F/W Separator Spin-on	1174482	P550588	1	
Lube Spin-on	1174421	P553771	1	

D Serie

DEUTZ FAHR
40
w/ Engine : Deutz

(00 kW - 00 hp) - (00/00 =>)

Serial N°:

Lube Cartridge Full Flow	1168443	P552462	1	01/63 =>

DEUTZ FAHR
50
w/ Engine : Deutz

(00 kW - 00 hp) - (00/00 =>)

Serial N°:

Lube Cartridge Full Flow	1168443	P552462	1	01/63 =>

D05 Serie

DEUTZ FAHR
D 4005
w/ Engine : Deutz F3L812

(26 kW - 35 hp) - (01/65 => 12/70)

Serial N°:

Description	OE Number	Donaldson	Qty	Note / or Serial Nbr
Lube Cartridge Full Flow	1168443	P552462	1	

DEUTZ FAHR
D 5005
w/ Engine : Deutz F4L812

(33 kW - 45 hp) - (01/65 => 12/70)

Serial N°:

Lube Cartridge Full Flow	1168443	P552462	1	
Lube Spin-on Full Flow	1174418	P559418	1	Some

DEUTZ FAHR
D 5505
w/ Engine : Deutz F4L812

(38 kW - 52 hp) - (01/65 => 12/70)

Serial N°:

Lube Cartridge Full Flow	1168443	P552462	1	
Lube Spin-on Full Flow	1174418	P559418	1	Some

DEUTZ FAHR
D 6005
w/ Engine : Deutz F4L812

(43 kW - 59 hp) - (01/67 => 12/70)

Serial N°:

Lube Cartridge Full Flow	1168443	P552462	1	
Lube Spin-on Full Flow	1174418	P559418	1	Some

DEUTZ FAHR
D 8005
w/ Engine : Deutz F6L812

(55 kW - 75 hp) - (01/67 => 12/70)

Serial N°:

Fuel Cartridge Primary	1168398	P550861	1	
Lube Cartridge Full Flow	1168443	P552462	1	
Lube Spin-on	1174421	P553771	1	Some

DEUTZ FAHR
D 9005
w/ Engine : Deutz F6L812

(62 kW - 85 hp) - (01/67 => 12/70)

Serial N°:

Fuel Cartridge Primary	1168398	P550861	1	
Lube Cartridge Full Flow	1168443	P552462	1	
Lube Spin-on Full Flow	----------	P550317	1	Some

D06 Serie

DEUTZ FAHR
D 2506
w/ Engine : Deutz F2L912

(16 kW - 22 hp) - (01/68 => 12/81)

Serial N°:

Air Primary – Axial Seal	4384102	P771594	1	
Air Secondary – Radial Seal	2379161	P777759	1	
Fuel Cartridge Primary	1168398	P550861	1	
Fuel Spin-on Primary	1174696	P550345	1	

DEUTZ FAHR
D 3006
w/ Engine : Deutz F2L912

(22 kW - 30 hp) - (01/68 => 12/81)

Serial N°:

Air Primary – Axial Seal	4384102	P771594	1	
Air Secondary – Radial Seal	2379161	P777759	1	
Fuel Cartridge Primary	1168398	P550861	1	
Fuel Spin-on Primary	1174696	P550345	1	

DEUTZ FAHR
D 4006
w/ Engine : Deutz F3L912

(26 kW - 35 hp) - (01/68 => 12/81)

Serial N°:

Air Primary – Axial Seal	4384102	P771594	1	
Air Secondary – Radial Seal	2379161	P777759	1	
Fuel Spin-on	1174423	P553004	1	
Lube Spin-on Full Flow	1174418	P559418	1	

DEUTZ FAHR
D 4007
w/ Engine : Deutz F3L912

(00 kW - 00 hp) - (00/00 =>)

Serial N°:

Air Primary – Axial Seal	4384102	P771594	1	
Air Secondary – Radial Seal	2379161	P777759	1	
Fuel Spin-on	1174423	P553004	1	
Lube Spin-on Full Flow	1174418	P559418	1	

Description	OE Number	Donaldson	Qty	Note / or Serial Nbr

DEUTZ FAHR
D 4206
w/ Engine : Deutz F3L912
(00 kW - 00 hp) - (00/00 =>)
Serial N°:

Air Primary – Axial Seal	4384102	**P771594**	1	
Air Secondary – Radial Seal	2379161	**P777759**	1	
Fuel Spin-on	1174423	**P553004**	1	
Lube Spin-on Full Flow	1174418	**P559418**	1	

DEUTZ FAHR
D 4506
w/ Engine : Deutz F3L912
(29 kW - 39 hp) - (01/68 => 12/81)
Serial N°:

Air Primary – Axial Seal	4384102	**P771594**	1	
Air Secondary – Radial Seal	2379161	**P777759**	1	
Fuel Spin-on	1174423	**P553004**	1	
Lube Spin-on Full Flow	1174418	**P559418**	1	

DEUTZ FAHR
D 4507
w/ Engine : Deutz F3L912
(00 kW - 00 hp) - (00/00 =>)
Serial N°:

Air Primary – Axial Seal	4384102	**P771594**	1	
Air Secondary – Radial Seal	2379161	**P777759**	1	
Fuel Spin-on	1174423	**P553004**	1	
Lube Spin-on Full Flow	1174418	**P559418**	1	

DEUTZ FAHR
D 4807
w/ Engine : Deutz F3L912
(00 kW - 00 hp) - (00/00 =>)
Serial N°:

Air Primary – Axial Seal	4384102	**P771594**	1	
Air Secondary – Radial Seal	2379161	**P777759**	1	
Fuel Spin-on	1174423	**P553004**	1	
Lube Spin-on Full Flow	1174418	**P559418**	1	

DEUTZ FAHR
D 5006
w/ Engine : Deutz F3L912
(35 kW - 48 hp) - (01/68 => 12/81)
Serial N°:

Air Primary – Axial Seal	4384102	**P771594**	1	
Air Secondary – Radial Seal	2379161	**P777759**	1	
Fuel Spin-on	1174423	**P553004**	1	
Lube Spin-on Full Flow	1174418	**P559418**	1	

DEUTZ FAHR
D 5206
w/ Engine : Deutz F3L912
(38 kW - 52 hp) - (01/68 => 12/81)
Serial N°:

Air Primary – Axial Seal	4384102	**P771594**	1	
Air Secondary – Radial Seal	2379161	**P777759**	1	
Fuel Spin-on	1174423	**P553004**	1	
Lube Spin-on Full Flow	1174418	**P559418**	1	

DEUTZ FAHR
D 5207
w/ Engine : Deutz F3L912
(00 kW - 00 hp) - (00/00 =>)
Serial N°:

Air Primary – Axial Seal	4384102	**P771594**	1	
Air Secondary – Radial Seal	2379161	**P777759**	1	
Fuel Spin-on	1174423	**P553004**	1	
Lube Spin-on Full Flow	1174418	**P559418**	1	

DEUTZ FAHR
D 5506
w/ Engine : Deutz F3L912
(38 kW - 52 hp) - (01/68 => 12/81)
Serial N°:

Air Primary – Axial Seal	4384102	**P771594**	1	
Air Secondary – Radial Seal	2379161	**P777759**	1	
Fuel Spin-on	1174423	**P553004**	1	
Lube Spin-on Full Flow	1174418	**P559418**	1	

DEUTZ FAHR
D 6006
w/ Engine : Deutz F3L912
(46 kW - 63 hp) - (01/68 => 12/81)
Serial N°:

Description	OE Number	Donaldson	Qty	Note / or Serial Nbr

Air Primary – Axial Seal	4384102	**P771594**	1	
Air Secondary – Radial Seal	2379161	**P777759**	1	
Fuel Spin-on	1174423	**P553004**	1	
Lube Spin-on Full Flow	1174418	**P559418**	1	

DEUTZ FAHR
D 6007
w/ Engine : Deutz F3L912
(00 kW - 00 hp) - (00/00 =>)
Serial N°:

Air Primary – Axial Seal	4384102	**P771594**	1	
Air Secondary – Radial Seal	2379161	**P777759**	1	
Fuel Spin-on	1174423	**P553004**	1	
Lube Spin-on Full Flow	1174418	**P559418**	1	

DEUTZ FAHR
D 6206
w/ Engine : Deutz F3L912
(44 kW - 60 hp) - (01/68 => 12/81)
Serial N°:

Air Primary – Axial Seal	4384102	**P771594**	1	
Air Secondary – Radial Seal	2379161	**P777759**	1	
Fuel Spin-on	1174423	**P553004**	1	
Lube Spin-on Full Flow	1174418	**P559418**	1	

DEUTZ FAHR
D 6207
w/ Engine : Deutz F3L912
(00 kW - 00 hp) - (00/00 =>)
Serial N°:

Air Primary – Axial Seal	4384102	**P771594**	1	
Air Secondary – Radial Seal	2379161	**P777759**	1	
Fuel Spin-on	1174423	**P553004**	1	
Lube Spin-on Full Flow	1174418	**P559418**	1	

DEUTZ FAHR
D 6806
w/ Engine : Deutz F4L 912
(49 kW - 66 hp) - (01/68 => 12/81)
Serial N°:

Air Primary – Axial Seal	4384102	**P771594**	1	
Air Secondary – Radial Seal	2379161	**P777759**	1	
Fuel Spin-on	1174423	**P553004**	1	
Lube Spin-on Full Flow	1174418	**P559418**	1	

DEUTZ FAHR
D 7006
w/ Engine : Deutz F4L 912
(49 kW - 66 hp) - (01/68 => 12/81)
Serial N°:

Air Primary – Axial Seal	4384102	**P771594**	1	
Air Secondary – Radial Seal	2379161	**P777759**	1	
Fuel Spin-on	1174423	**P553004**	1	
Lube Spin-on Full Flow	1174418	**P559418**	1	

DEUTZ FAHR
D 7206
w/ Engine : Deutz F4L912
(51 kW - 70 hp) - (01/68 => 12/81)
Serial N°:

Air Primary – Axial Seal	4384102	**P771594**	1	
Air Secondary – Radial Seal	2379161	**P777759**	1	
Fuel Spin-on	1174423	**P553004**	1	
Lube Spin-on Full Flow	1174418	**P559418**	1	

DEUTZ FAHR
D 7506
w/ Engine : Deutz F4L912
(00 kW - 00 hp) - (00/00 =>)
Serial N°:

Air Primary – Axial Seal	4384103	**P771557**	1	
Air Secondary – Radial Seal	2379161	**P777759**	1	
Fuel Spin-on	1174423	**P553004**	1	
Lube Spin-on	1174421	**P553771**	1	

DEUTZ FAHR
D 8006
w/ Engine : Deutz F5L912
(59 kW - 80 hp) - (01/68 => 12/81)

Description	OE Number	Donaldson	Qty	Note / or Serial Nbr
Serial N°:				
Air Primary – Axial Seal	----------	P114249	1	=> 12/73
Air Primary – Axial Seal	4384103	P771557	1	01/74 =>
Air Secondary – Axial Seal	4308636	P778131	1	
F/W Separator Spin-on	1174482	P550588	1	
F/W Separator Spin-on	1174483	P550587	1	
Lube Spin-on	1174421	P553771	1	

DEUTZ FAHR
D 9006
w/ Engine : Deutz F5L912

(00 kW - 00 hp) - (00/00 =>)

Serial N°:

Air Primary – Axial Seal	----------	P114249	1	=> 12/73
Air Primary – Axial Seal	4384103	P771557	1	01/74 =>
Air Secondary – Axial Seal	4308636	P778131	1	
F/W Separator Spin-on	1174482	P550588	1	
F/W Separator Spin-on	1174483	P550587	1	
Lube Spin-on	1174421	P553771	1	

DEUTZ FAHR
D 100 06
w/ Engine : Deutz F6L912

(74 kW - 101 hp) - (01/68 => 12/81)

Serial N°:

Air Primary – Axial Seal	----------	P114249	1	=> 12/73
Air Primary – Axial Seal	4384103	P771557	1	01/74 =>
Air Secondary – Axial Seal	4308636	P778131	1	
F/W Separator Spin-on	1174482	P550588	1	
F/W Separator Spin-on	1174483	P550587	1	
Lube Spin-on	1174421	P553771	1	

DEUTZ FAHR
D 120 06
w/ Engine : Deutz F6L912

(00 kW - 00 hp) - (00/00 =>)

Serial N°:

Air Primary – Axial Seal	----------	P114249	1	=> 12/73
Air Primary – Axial Seal	4384103	P771557	1	01/74 =>
Air Secondary – Axial Seal	4308636	P778131	1	
F/W Separator Spin-on	1174482	P550588	1	
F/W Separator Spin-on	1174483	P550587	1	
Lube Spin-on	1174421	P553771	1	

DEUTZ FAHR
D 130 06
w/ Engine : Deutz F6L912

(00 kW - 00 hp) - (00/00 =>)

Serial N°:

Air Primary – Axial Seal	----------	P114249	1	=> 12/73
Air Primary – Axial Seal	4384103	P771557	1	01/74 =>
Air Secondary – Axial Seal	4308636	P778131	1	
F/W Separator Spin-on	1174482	P550588	1	
F/W Separator Spin-on	1174483	P550587	1	
Lube Spin-on	1174421	P553771	1	

DEUTZ FAHR
D 160 06
w/ Engine : Deutz F6L912

(00 kW - 00 hp) - (00/00 =>)

Serial N°:

Air Primary – Axial Seal	2164590	P181087	1	
Fuel Cartridge Primary	1168398	P550861	1	
Fuel Cartridge Primary	1168407	P550061	1	
Lube Spin-on	1174421	P553771	1	

D07 C Serie

DEUTZ FAHR
D 4507 C
w/ Engine : Deutz

(00 kW - 00 hp) - (01/82 => 12/85)

Serial N°:

Air Primary – Axial Seal	4384102	P771594	1	
Air Secondary – Radial Seal	2379161	P777759	1	
Fuel Spin-on	1174423	P553004	1	
Hydraulic Spin-on	4305722	P552410	1	=> 12/83
Lube Spin-on Full Flow	1174418	P559418	1	

DEUTZ FAHR
D 4807 C
w/ Engine : Deutz

Description	OE Number	Donaldson	Qty	Note / or Serial Nbr
(00 kW - 00 hp) - (01/82 => 12/85)				
Serial N°:				
Air Primary – Axial Seal	4384102	P771594	1	
Air Secondary – Radial Seal	2379161	P777759	1	
Fuel Spin-on	1174423	P553004	1	
Hydraulic Spin-on	4305722	P552410	1	=> 12/83
Lube Spin-on Full Flow	1174418	P559418	1	

DEUTZ FAHR
D 5207 C
w/ Engine : Deutz

(00 kW - 00 hp) - (01/82 => 12/85)

Serial N°:

Air Primary – Axial Seal	4384102	P771594	1	
Air Secondary – Radial Seal	2379161	P777759	1	
Fuel Spin-on	1174423	P553004	1	
Hydraulic Spin-on	4305722	P552410	1	=> 12/83
Lube Spin-on Full Flow	1174418	P559418	1	

DEUTZ FAHR
D 6007 C
w/ Engine : Deutz F3L913

(00 kW - 00 hp) - (01/82 => 12/85)

Serial N°:

Air Primary – Axial Seal	4384102	P771594	1	
Air Secondary – Radial Seal	2379161	P777759	1	
Fuel Spin-on	1174423	P553004	1	
Hydraulic Spin-on	4305722	P552410	1	=> 12/83
Lube Spin-on Full Flow	1174418	P559418	1	

DEUTZ FAHR
D 6207 C
w/ Engine : Deutz

(00 kW - 00 hp) - (01/82 => 12/85)

Serial N°:

Air Primary – Axial Seal	4384102	P771594	1	
Air Secondary – Radial Seal	2379161	P777759	1	
Fuel Spin-on	1174423	P553004	1	
Hydraulic Spin-on	4305722	P552410	1	=> 12/83
Lube Spin-on Full Flow	1174418	P559418	1	

DEUTZ FAHR
D 6507 C
w/ Engine : Deutz F4L912

(00 kW - 00 hp) - (01/82 => 12/85)

Serial N°:

Air Primary – Axial Seal	4384102	P771594	1	
Air Secondary – Radial Seal	2379161	P777759	1	
Fuel Spin-on	1174423	P553004	1	
Hydraulic Spin-on	4305722	P552410	1	=> 12/83
Lube Spin-on Full Flow	1174418	P559418	1	

DEUTZ FAHR
D 6807 C
w/ Engine : Deutz F4L913

(00 kW - 00 hp) - (01/82 => 12/85)

Serial N°:

Air Primary – Axial Seal	4384102	P771594	1	
Air Secondary – Radial Seal	2379161	P777759	1	
Fuel Spin-on	1174423	P553004	1	
Hydraulic Spin-on	4305722	P552410	1	=> 12/83
Lube Spin-on Full Flow	1174418	P559418	1	

DEUTZ FAHR
D 6907 C
w/ Engine : Deutz F4L913

(00 kW - 00 hp) - (01/82 => 12/85)

Serial N°:

Air Primary – Axial Seal	4384102	P771594	1	
Air Secondary – Radial Seal	2379161	P777759	1	
Fuel Spin-on	1174423	P553004	1	
Hydraulic Spin-on	4305722	P552410	1	=> 12/83
Lube Spin-on Full Flow	1174418	P559418	1	

DEUTZ FAHR
D 7007 C
w/ Engine : Deutz F4L912 / 913

(00 kW - 00 hp) - (01/82 => 12/85)

Description	OE Number	Donaldson	Qty	Note / or Serial Nbr
Serial N°:				
Air Primary – Axial Seal	4384102	**P771594**	1	
Air Secondary – Radial Seal	2379161	**P777759**	1	
Fuel Spin-on	1174423	**P553004**	1	
Hydraulic Spin-on	4305722	**P552410**	1	=> 12/83
Lube Spin-on Full Flow	1174418	**P559418**	1	

DEUTZ FAHR
D 7207 C
w/ Engine : Deutz
(00 kW - 00 hp) - (01/82 => 12/85)
Serial N°:

Air Primary – Axial Seal	4384102	**P771594**	1	
Air Secondary – Radial Seal	2379161	**P777759**	1	
Fuel Spin-on	1174423	**P553004**	1	
Hydraulic Spin-on	4305722	**P552410**	1	=> 12/83
Lube Spin-on Full Flow	1174418	**P559418**	1	

DEUTZ FAHR
D 7807 C
w/ Engine : Deutz **F4L913**
(00 kW - 00 hp) - (01/82 => 12/85)
Serial N°:

Air Primary – Axial Seal	4384102	**P771594**	1	
Air Secondary – Radial Seal	2379161	**P777759**	1	
Fuel Spin-on	1174423	**P553004**	1	
Hydraulic Spin-on	4305722	**P552410**	1	=> 12/83
Lube Spin-on Full Flow	1174418	**P559418**	1	

D07 Serie

DEUTZ FAHR
D 2807
w/ Engine : Deutz **F2L912**
(00 kW - 00 hp) - (01/78 => 12/86)
Serial N°:

Air Primary – Axial Seal	4384102	**P771594**	1	
Air Secondary – Axial Seal	2379161	**P777759**	1	
Fuel Spin-on Primary	1174696	**P550345**	1	

DEUTZ FAHR
D 3607
w/ Engine : Deutz **F2L912**
(25 kW - 33 hp) - (01/78 => 12/86)
Serial N°:

Air Primary – Axial Seal	4384102	**P771594**	1	
Air Secondary – Axial Seal	2379161	**P777759**	1	
Fuel Cartridge Primary	1168398	**P550861**	1	
Fuel Spin-on Primary	1174696	**P550345**	1	

DEUTZ FAHR
D 4007
w/ Engine : Deutz **F3L912**
(25 kW - 33 hp) - (01/78 => 12/86)
Serial N°:

Air Primary – Axial Seal	4384102	**P771594**	1	
Air Secondary – Radial Seal	2379161	**P777759**	1	
Fuel Spin-on	1174423	**P553004**	1	
Lube Spin-on Full Flow	1174418	**P559418**	1	

DEUTZ FAHR
D 4507
w/ Engine : Deutz **F3L912**
(00 kW - 00 hp) - (01/78 => 12/86)
Serial N°:

Air Primary – Axial Seal	4384102	**P771594**	1	
Air Secondary – Radial Seal	2379161	**P777759**	1	
Fuel Spin-on	1174423	**P553004**	1	
Lube Spin-on Full Flow	1174418	**P559418**	1	

DEUTZ FAHR
D 4807
w/ Engine : Deutz **F3L912**
(33 kW - 45 hp) - (01/78 => 12/86)
Serial N°:

Air Primary – Axial Seal	4384102	**P771594**	1	
Air Secondary – Radial Seal	2379161	**P777759**	1	
Fuel Spin-on	1174423	**P553004**	1	
Lube Spin-on Full Flow	1174418	**P559418**	1	

DEUTZ FAHR
D 5207
w/ Engine : Deutz **F3L912**
(00 kW - 00 hp) - (01/78 => 12/86)

Description	OE Number	Donaldson	Qty	Note / or Serial Nbr
Serial N°:				
Air Primary – Axial Seal	4384102	**P771594**	1	
Air Secondary – Radial Seal	2379161	**P777759**	1	
Fuel Spin-on	1174423	**P553004**	1	
Lube Spin-on Full Flow	1174418	**P559418**	1	

DEUTZ FAHR
D 6207
w/ Engine : Deutz **F3L912**
(00 kW - 00 hp) - (01/78 => 12/86)
Serial N°:

Air Primary – Axial Seal	4384102	**P771594**	1	
Air Secondary – Radial Seal	2379161	**P777759**	1	
Fuel Spin-on	1174423	**P553004**	1	
Lube Spin-on Full Flow	1174418	**P559418**	1	

DEUTZ FAHR
D 6507
w/ Engine : Deutz **F4L912**
(46 kW - 63 hp) - (01/78 => 12/86)
Serial N°:

Air Primary – Axial Seal	4384102	**P771594**	1	
Air Secondary – Radial Seal	2379161	**P777759**	1	
Fuel Spin-on	1174423	**P553004**	1	
Lube Spin-on Full Flow	1174418	**P559418**	1	

DEUTZ FAHR
D 6807
w/ Engine : Deutz **F4L912**
(00 kW - 00 hp) - (01/78 => 12/86)
Serial N°:

Air Primary – Axial Seal	4384102	**P771594**	1	
Air Secondary – Radial Seal	2379161	**P777759**	1	
Fuel Spin-on	1174423	**P553004**	1	
Lube Spin-on Full Flow	1174418	**P559418**	1	

DEUTZ FAHR
D 6907
w/ Engine : Deutz **F4L912**
(00 kW - 00 hp) - (01/78 => 12/86)
Serial N°:

Air Primary – Axial Seal	4384102	**P771594**	1	
Air Secondary – Radial Seal	2379161	**P777759**	1	
Fuel Spin-on	1174423	**P553004**	1	
Lube Spin-on Full Flow	1174418	**P559418**	1	

DEUTZ FAHR
D 7007
w/ Engine : Deutz **F4L912**
(00 kW - 00 hp) - (01/78 => 12/86)
Serial N°:

Air Primary – Axial Seal	4384102	**P771594**	1	
Air Secondary – Radial Seal	2379161	**P777759**	1	
Fuel Spin-on	1174423	**P553004**	1	
Lube Spin-on Full Flow	1174418	**P559418**	1	

DEUTZ FAHR
D 7207
w/ Engine : Deutz **F4L912**
(00 kW - 00 hp) - (01/78 => 12/86)
Serial N°:

Air Primary – Axial Seal	4384102	**P771594**	1	
Air Secondary – Radial Seal	2379161	**P777759**	1	
Fuel Spin-on	1174423	**P553004**	1	
Lube Spin-on Full Flow	1174418	**P559418**	1	

DEUTZ FAHR
D 7807
w/ Engine : Deutz **F4L912**
(55 kW - 75 hp) - (01/78 => 12/86)
Serial N°:

Air Primary – Axial Seal	4384102	**P771594**	1	
Air Secondary – Radial Seal	2379161	**P777759**	1	
Fuel Spin-on	1174423	**P553004**	1	
Lube Spin-on Full Flow	1174418	**P559418**	1	

DX 3 Serie

DEUTZ FAHR
DX 3.10
w/ Engine : Deutz **F3L912**
(34 kW - 46 hp) - (06/86 =>)

Description	OE Number	Donaldson	Qty	Note / or Serial Nbr
Serial N°:				
Air Primary – Axial Seal	4384102	**P771594**	1	
Air Secondary – Axial Seal	2243521	**P775704**	1	
F/W Separator Spin-on	1174482	**P550588**	1	
F/W Separator Spin-on	1174483	**P550587**	1	
Hydraulic Spin-on	4305722	**P552410**	1	
Lube Spin-on Full Flow	1174418	**P559418**	1	

DEUTZ FAHR
DX 3.30
w/ Engine : Deutz F3L912

(40 kW - 55 hp) - (06/86 =>)

Serial N°:

Air Primary – Axial Seal	4384102	**P771594**	1	
Air Secondary – Axial Seal	2243521	**P775704**	1	
F/W Separator Spin-on	1174482	**P550588**	1	
F/W Separator Spin-on	1174483	**P550587**	1	
Hydraulic Spin-on	4305722	**P552410**	1	
Lube Spin-on Full Flow	1174418	**P559418**	1	

DEUTZ FAHR
DX 3.50
w/ Engine : Deutz F3L913

(45 kW - 61 hp) - (06/86 =>)

Serial N°:

Air Primary – Axial Seal	4384102	**P771594**	1	
Air Secondary – Axial Seal	2243521	**P775704**	1	
F/W Separator Spin-on	1174482	**P550588**	1	
F/W Separator Spin-on	1174483	**P550587**	1	
Hydraulic Spin-on	4305722	**P552410**	1	
Lube Spin-on Full Flow	1174418	**P559418**	1	

DEUTZ FAHR
DX 3.60
w/ Engine : Deutz F4L912

(48 kW - 65 hp) - (06/86 =>)

Serial N°:

Air Primary – Axial Seal	4384102	**P771594**	1	
Air Secondary – Axial Seal	2243521	**P775704**	1	
Air Primary – Axial Seal	4384103	**P771557**	1	Some
Air Secondary – Axial Seal	2243522	**P781352**	1	Some
F/W Separator Spin-on	1174482	**P550588**	1	
F/W Separator Spin-on	1174483	**P550587**	1	
Hydraulic Spin-on	4305722	**P552410**	1	
Lube Spin-on Full Flow	1174418	**P559418**	1	

DEUTZ FAHR
DX 3.65
w/ Engine : Deutz F4L912

(51 kW - 70 hp) - (06/86 =>)

Serial N°:

Air Primary – Axial Seal	4384103	**P771557**	1	
Air Secondary – Axial Seal	2243522	**P781352**	1	
F/W Separator Spin-on	1174482	**P550588**	1	
F/W Separator Spin-on	1174483	**P550587**	1	
Hydraulic Spin-on	4305722	**P552410**	1	
Lube Spin-on Full Flow	1174418	**P559418**	1	

DEUTZ FAHR
DX 3.70
w/ Engine : Deutz F4L912

(51 kW - 70 hp) - (06/86 =>)

Serial N°:

Air Primary – Axial Seal	4384103	**P771557**	1	
Air Secondary – Axial Seal	2243522	**P781352**	1	
F/W Separator Spin-on	1174482	**P550588**	1	
F/W Separator Spin-on	1174483	**P550587**	1	
Hydraulic Spin-on	4305722	**P552410**	1	
Lube Spin-on Full Flow	1174418	**P559418**	1	

DEUTZ FAHR
DX 3.80
w/ Engine : Deutz F4L913

(55 kW - 75 hp) - (06/86 =>)

Serial N°:

Air Primary – Axial Seal	4384103	**P771557**	1	
Air Secondary – Axial Seal	2243522	**P781352**	1	
F/W Separator Spin-on	1174482	**P550588**	1	
F/W Separator Spin-on	1174483	**P550587**	1	
Hydraulic Spin-on	4305722	**P552410**	1	
Lube Spin-on Full Flow	1174418	**P559418**	1	

Description	OE Number	Donaldson	Qty	Note / or Serial Nbr

DEUTZ FAHR
DX 3.90
w/ Engine : Deutz F4L913

(55 kW - 75 hp) - (06/86 =>)

Serial N°:

Air Primary – Axial Seal	4384103	**P771557**	1	
Air Secondary – Axial Seal	2243522	**P781352**	1	
F/W Separator Spin-on	1174482	**P550588**	1	
F/W Separator Spin-on	1174483	**P550587**	1	
Hydraulic Spin-on	4305722	**P552410**	1	
Lube Spin-on Full Flow	1174418	**P559418**	1	

DX 4 Serie

DEUTZ FAHR
DX 4.10
w/ Engine : Deutz F4L912

(51 kW - 70 hp) - (01/86 =>)

Serial N°:

Air Primary – Axial Seal	4384103	**P771557**	1	
Air Secondary – Axial Seal	2243522	**P781352**	1	
Air Primary – Axial Seal	4353103	**P770828**	1	Some
Air Secondary – Axial Seal	4319256	**P127787**	1	Some
Air Primary – Axial Seal	4319257	**P772564**	1	Some
F/W Separator Spin-on	1174482	**P550588**	1	
F/W Separator Spin-on	1174483	**P550587**	1	
Hydraulic Spin-on	4305722	**P552410**	1	
Lube Spin-on Full Flow	1174418	**P559418**	1	

DEUTZ FAHR
DX 4.17 A
w/ Engine : Deutz F4L912

(00 kW - 00 hp) - (01/86 =>)

Serial N°:

Air Primary – Axial Seal	4384102	**P771594**	1	
Air Secondary – Axial Seal	2243521	**P775704**	1	
F/W Separator Spin-on	1174482	**P550588**	1	
F/W Separator Spin-on	1174483	**P550587**	1	
Lube Spin-on Full Flow	1174418	**P559418**	1	

DEUTZ FAHR
DX 4.30
w/ Engine : Deutz F4L913

(55 kW - 75 hp) - (01/86 =>)

Serial N°:

Air Primary – Axial Seal	4384103	**P771557**	1	
Air Secondary – Axial Seal	2243522	**P781352**	1	
Air Primary – Axial Seal	4353103	**P770828**	1	Some
Air Secondary – Axial Seal	4319256	**P127787**	1	Some
Air Primary – Axial Seal	4319257	**P772564**	1	Some
F/W Separator Spin-on	1174482	**P550588**	1	
F/W Separator Spin-on	1174483	**P550587**	1	
Hydraulic Spin-on	4305722	**P552410**	1	
Lube Spin-on Full Flow	1174418	**P559418**	1	

DEUTZ FAHR
DX 4.31
w/ Engine : Deutz F4L913

(55 kW - 75 hp) - (01/91 =>)

Serial N°:

Air Primary – Axial Seal	4384103	**P771557**	1	
Air Secondary – Axial Seal	2243522	**P781352**	1	
Air Primary – Axial Seal	4353103	**P770828**	1	Some
Air Secondary – Axial Seal	4319256	**P127787**	1	Some
Air Primary – Axial Seal	4319257	**P772564**	1	Some
F/W Separator Spin-on	1174482	**P550588**	1	
F/W Separator Spin-on	1174483	**P550587**	1	
Hydraulic Spin-on	4305722	**P552410**	1	
Lube Spin-on Full Flow	1174418	**P559418**	1	

DEUTZ FAHR
DX 4.50
w/ Engine : Deutz BF4L913

(60 kW - 82 hp) - (01/86 =>)

Description	OE Number	Donaldson	Qty	Note / or Serial Nbr
Serial N°:				
Air Primary – Axial Seal	4384103	P771557	1	
Air Secondary – Axial Seal	2243522	P781352	1	
Air Primary – Axial Seal	4353103	P770828	1	Some
Air Secondary – Axial Seal	4319256	P127787	1	Some
Air Primary – Axial Seal	4319257	P772564	1	Some
F/W Separator Spin-on	1174482	P550588	1	
F/W Separator Spin-on	1174483	P550587	1	
Hydraulic Spin-on	4305722	P552410	1	
Lube Spin-on Full Flow	1174418	P559418	1	

DEUTZ FAHR
DX 4.51
w/ Engine : Deutz BF4L913T

(60 kW - 82 hp) - (01/91 =>)

Serial N°:				
Air Primary – Axial Seal	4384103	P771557	1	
Air Secondary – Axial Seal	2243522	P781352	1	
Air Primary – Axial Seal	4353103	P770828	1	Some
Air Secondary – Axial Seal	4319256	P127787	1	Some
F/W Separator Spin-on	1174482	P550588	1	
F/W Separator Spin-on	1174483	P550587	1	
Hydraulic Spin-on	4305722	P552410	1	
Lube Spin-on Full Flow	1174418	P559418	1	

DEUTZ FAHR
DX 4.57 A
w/ Engine : Deutz BF4L913

(00 kW - 00 hp) - (01/86 =>)

Serial N°:				
Air Primary – Axial Seal	4384103	P771557	1	
Air Secondary – Axial Seal	2243522	P781352	1	
Air Primary – Axial Seal	4353103	P770828	1	Some
Air Secondary – Axial Seal	4319256	P127787	1	Some
F/W Separator Spin-on	1174482	P550588	1	
F/W Separator Spin-on	1174483	P550587	1	
Hydraulic Spin-on	4305722	P552410	1	
Lube Spin-on Full Flow	1174418	P559418	1	

DEUTZ FAHR
DX 4.70
w/ Engine : Deutz BF4L913T

(66 kW - 90 hp) - (01/86 =>)

Serial N°:				
Air Primary – Axial Seal	4384103	P771557	1	
Air Secondary – Axial Seal	2243522	P781352	1	
Air Primary – Axial Seal	4353103	P770828	1	Some
Air Secondary – Axial Seal	4319256	P127787	1	Some
Air Primary – Axial Seal	4319257	P772564	1	Some
F/W Separator Spin-on	1174482	P550588	1	
F/W Separator Spin-on	1174483	P550587	1	
Hydraulic Spin-on	4305722	P552410	1	
Lube Spin-on Full Flow	1174418	P559418	1	

DEUTZ FAHR
DX 4.71
w/ Engine : Deutz

(00 kW - 00 hp) - (00/00 =>)

Serial N°:				
Air Primary – Axial Seal	4384103	P771557	1	
Air Secondary – Axial Seal	2243522	P781352	1	
F/W Separator Spin-on	1174483	P550587	1	
Lube Spin-on Full Flow	1174418	P559418	1	

DX 6 Serie

DEUTZ FAHR
DX 6.05
w/ Engine : Deutz F6L912

(71 kW - 97 hp) - (01/86 =>)

Serial N°:				
Air Primary – Axial Seal	4384103	P771557	1	
Air Secondary – Axial Seal	2243522	P781352	1	Some
Air Secondary – Axial Seal	4308636	P778131	1	Some
F/W Separator Spin-on	1174482	P550588	1	
F/W Separator Spin-on	1174483	P550587	1	
Lube Spin-on	1174421	P553771	1	

DEUTZ FAHR
DX 6.06

Description	OE Number	Donaldson	Qty	Note / or Serial Nbr
w/ Engine : Deutz F6L912				
(72 kW - 98 hp) - (01/86 =>)				
Serial N°:				
Air Primary – Axial Seal	4384103	P771557	1	
Air Secondary – Axial Seal	2243522	P781352	1	
F/W Separator Spin-on	1174482	P550588	1	
F/W Separator Spin-on	1174483	P550587	1	
Lube Spin-on	1174421	P553771	1	

DEUTZ FAHR
DX 6.10
w/ Engine : Deutz F6L912

(74 kW - 101 hp) - (01/86 =>)

Serial N°:				
Air Primary – Axial Seal	4384103	P771557	1	
Air Secondary – Axial Seal	4308636	P778131	1	
Air Primary – Axial Seal	4353103	P770828	1	Some
Air Secondary – Axial Seal	4319256	P127787	1	
Air Primary – Axial Seal	4319257	P772564	1	
F/W Separator Spin-on	1174482	P550588	1	
F/W Separator Spin-on	1174483	P550587	1	
Lube Spin-on	1174421	P553771	1	

DEUTZ FAHR
DX 6.30
w/ Engine : Deutz F6L913

(85 kW - 116 hp) - (01/86 =>)

Serial N°:				
Air Primary – Axial Seal	4384103	P771557	1	
Air Secondary – Axial Seal	4308636	P778131	1	
Air Primary – Axial Seal	4319257	P772564	1	
Air Secondary – Axial Seal	4319256	P127787	1	
F/W Separator Spin-on	1174482	P550588	1	
F/W Separator Spin-on	1174483	P550587	1	
Lube Spin-on	1174421	P553771	1	

DEUTZ FAHR
DX 6.50
w/ Engine : Deutz BF6L913

(101 kW - 138 hp) - (01/86 =>)

Serial N°:				
Air Primary – Axial Seal	1186046	P771561	1	
Air Secondary – Axial Seal	2241329	P776695	1	
Air Primary – Axial Seal	4319263	P181090	1	
Air Secondary – Axial Seal	----------	P119375	1	
F/W Separator Spin-on	1174482	P550588	1	
F/W Separator Spin-on	1174483	P550587	1	
Lube Spin-on Full Flow	1164406	P551102	1	

DX 7 Serie

DEUTZ FAHR
DX 7.10
w/ Engine : Deutz BF6L913

(117 kW - 160 hp) - (01/86 =>)

Serial N°:				
Air Primary – Axial Seal	1186046	P771561	1	
Air Secondary – Axial Seal	2241329	P776695	1	
Air Primary – Axial Seal	4319263	P181090	1	
Air Secondary – Axial Seal	----------	P119375	1	
F/W Separator Spin-on	1174482	P550588	1	
F/W Separator Spin-on	1174483	P550587	1	
Hydraulic Spin-on	4305722	P552410	1	=> 12/83
Lube Spin-on Full Flow	1164406	P551102	1	

DX 8 Serie

DEUTZ FAHR
DX 8.30
w/ Engine : Deutz

(161 kW - 220 hp) - (01/86 =>)

Serial N°:				
Air Primary – Axial Seal	2165059	P181137	1	
Air Secondary – Axial Seal	4144966	P776697	1	
F/W Separator Spin-on	1174482	P550588	1	
F/W Separator Spin-on	1174483	P550587	1	
Hydraulic Spin-on	4305722	P552410	1	=> 12/83
Lube Spin-on Full Flow	1164406	P551102	1	

Description	OE Number	Donaldson	Qty	Note / or Serial Nbr

DX Serie

DEUTZ FAHR
DX 36 V
w/ Engine : Deutz F2L912

(25 kW - 34 hp) - (01/78 => 12/86)

Serial N°:

Air Primary – Axial Seal	4384102	**P771594**	1	
Air Secondary – Radial Seal	2379161	**P777759**	1	
Fuel Spin-on Primary	1174696	**P550345**	1	

DEUTZ FAHR
DX 50 V
w/ Engine : Deutz F3L912

(34 kW - 46 hp) - (01/78 => 12/86)

Serial N°:

Air Primary – Axial Seal	4384102	**P771594**	1	
Air Secondary – Radial Seal	2379161	**P777759**	1	
Fuel Spin-on	1174423	**P553004**	1	
Lube Spin-on Full Flow	1174418	**P559418**	1	

DEUTZ FAHR
DX 55 V
w/ Engine : Deutz F3L912

(36 kW - 49 hp) - (01/78 => 12/87)

Serial N°:

Air Primary – Axial Seal	4384102	**P771594**	1	
Air Secondary – Radial Seal	2379161	**P777759**	1	
Fuel Spin-on	1174423	**P553004**	1	
Lube Spin-on Full Flow	1174418	**P559418**	1	

DEUTZ FAHR
DX 80
w/ Engine : Deutz F4L913

(55 kW - 75 hp) - (01/82 => 12/86)

Serial N°:

Air Primary – Axial Seal	4384103	**P771557**	1	
Air Secondary – Axial Seal	2243522	**P781352**	1	
F/W Separator Spin-on	1174482	**P550588**	1	
F/W Separator Spin-on	1174483	**P550587**	1	
Hydraulic Spin-on	4305722	**P552410**	1	=> 12/83
Lube Spin-on Full Flow	1174418	**P559418**	1	

DEUTZ FAHR
DX 85
w/ Engine : Deutz F5L912

(59 kW - 80 hp) - (01/78 => 12/86)

Serial N°:

Air Primary – Axial Seal	4384103	**P771557**	1	
Air Secondary – Axial Seal	4308636	**P778131**	1	
F/W Separator Spin-on	1174482	**P550588**	1	
F/W Separator Spin-on	1174483	**P550587**	1	
Hydraulic Spin-on	4305722	**P552410**	1	=> 12/83
Lube Spin-on	1174421	**P553771**	1	

DEUTZ FAHR
DX 86
w/ Engine : Deutz BF4L913T

(62 kW - 85 hp) - (01/82 => 12/86)

Serial N°:

Air Primary – Axial Seal	4384103	**P771557**	1	
Air Secondary – Axial Seal	2243522	**P781352**	1	
F/W Separator Spin-on	1174482	**P550588**	1	
F/W Separator Spin-on	1174483	**P550587**	1	
Hydraulic Spin-on	4305722	**P552410**	1	=> 12/83
Lube Spin-on Full Flow	1174418	**P559418**	1	

DEUTZ FAHR
DX 90
w/ Engine : Deutz F5L912

(65 kW - 89 hp) - (01/78 => 12/86)

Serial N°:

Air Primary – Axial Seal	4384103	**P771557**	1	
Air Secondary – Axial Seal	4308636	**P778131**	1	
F/W Separator Spin-on	1174482	**P550588**	1	
F/W Separator Spin-on	1174483	**P550587**	1	
Hydraulic Spin-on	4305722	**P552410**	1	=> 12/83
Lube Spin-on	1174421	**P553771**	1	

DEUTZ FAHR
DX 92 (A)
w/ Engine : Deutz BF4L913

(66 kW - 90 hp) - (01/82 => 12/86)

Description	OE Number	Donaldson	Qty	Note / or Serial Nbr

Serial N°:

Air Primary – Axial Seal	4384103	**P771557**	1	
Air Secondary – Axial Seal	4308636	**P778131**	1	
F/W Separator Spin-on	1174482	**P550588**	1	
F/W Separator Spin-on	1174483	**P550587**	1	
Hydraulic Spin-on	4305722	**P552410**	1	=> 12/83
Lube Spin-on Full Flow	1174418	**P559418**	1	

DEUTZ FAHR
DX 110 (A)
w/ Engine : Deutz F6L912

(75 kW - 102 hp) - (01/78 => 12/86)

Serial N°:

Air Primary – Axial Seal	4384103	**P771557**	1	
Air Secondary – Axial Seal	4308636	**P778131**	1	
F/W Separator Spin-on	1174482	**P550588**	1	
F/W Separator Spin-on	1174483	**P550587**	1	
Hydraulic Spin-on	4305722	**P552410**	1	=> 12/83
Lube Spin-on	1174421	**P553771**	1	

DEUTZ FAHR
DX 120
w/ Engine : Deutz F6L913

(81 kW - 110 hp) - (01/80 => 12/86)

Serial N°:

Air Primary – Axial Seal	4384103	**P771557**	1	
Air Secondary – Axial Seal	2243522	**P781352**	1	
F/W Separator Spin-on	1174482	**P550588**	1	
F/W Separator Spin-on	1174483	**P550587**	1	
Hydraulic Spin-on	4305722	**P552410**	1	=> 12/83
Lube Spin-on	1174421	**P553771**	1	

DEUTZ FAHR
DX 140
w/ Engine : Deutz BF6L913

(92 kW - 125 hp) - (01/78 => 12/86)

Serial N°:

Air Primary – Axial Seal	1186046	**P771561**	1	
Air Secondary – Axial Seal	2241329	**P776695**	1	
F/W Separator Spin-on	1174482	**P550588**	1	
F/W Separator Spin-on	1174483	**P550587**	1	
Hydraulic Spin-on	4305722	**P552410**	1	=> 12/83
Lube Spin-on Full Flow	1164406	**P551102**	1	

DEUTZ FAHR
DX 145
w/ Engine : Deutz BF6L913

(97 kW - 132 hp) - (01/80 => 12/86)

Serial N°:

Air Primary – Axial Seal	1186046	**P771561**	1	
Air Secondary – Axial Seal	2241329	**P776695**	1	
F/W Separator Spin-on	1174482	**P550588**	1	
F/W Separator Spin-on	1174483	**P550587**	1	
Hydraulic Spin-on	4305722	**P552410**	1	=> 12/83
Lube Spin-on Full Flow	1164406	**P551102**	1	

DEUTZ FAHR
DX 160 A
w/ Engine : Deutz BF6L913

(110 kW - 150 hp) - (01/78 => 12/86)

Serial N°:

Air Primary – Axial Seal	1186046	**P771561**	1	
Air Secondary – Axial Seal	2241329	**P776695**	1	
F/W Separator Spin-on	1174482	**P550588**	1	
F/W Separator Spin-on	1174483	**P550587**	1	
Hydraulic Spin-on	4305722	**P552410**	1	=> 12/83
Lube Spin-on Full Flow	1164406	**P551102**	1	

DEUTZ FAHR
DX 230 (A)
w/ Engine : Deutz BF6L913

(00 kW - 00 hp) - (01/78 => 12/86)

Serial N°:

Air Primary – Axial Seal	2165059	**P181137**	1	
Air Secondary – Axial Seal	4144966	**P776697**	1	
F/W Separator Spin-on	1174482	**P550588**	1	
F/W Separator Spin-on	1174483	**P550587**	1	
Hydraulic Spin-on	4305722	**P552410**	1	=> 12/83
Lube Spin-on	1174421	**P553771**	1	

DEUTZ FAHR
DX 250

Description	OE Number	Donaldson	Qty	Note / or Serial Nbr

w/ Engine : Deutz **BF6L413 FR**
(150 kW - 205 hp) - (01/82 => 12/86)
Serial N°:

Air Primary – Axial Seal	2165059	**P181137**	1	
Air Secondary – Axial Seal	4144966	**P776697**	1	
F/W Separator Spin-on	1174482	**P550588**	1	
F/W Separator Spin-on	1174483	**P550587**	1	
Hydraulic Spin-on	4305722	**P552410**	1	=> 12/83
Lube Spin-on Full Flow	1164406	**P551102**	1	

Ectron

DEUTZ FAHR 5530 H

w/ Engine : Deutz **BF6L913**
(125 kW - 170 hp) - (01/99 =>)
Serial N°:

Air Primary – Axial Seal	2165041	**P771508**	1	
Air Secondary – Axial Seal	2243946	**P776696**	1	
F/W Separator Spin-on	1174483	**P550587**	1	
Fuel Spin-on	1174423	**P553004**	1	
Hydraulic Spin-on	6258593	**P763956**	1	
Lube Spin-on Full Flow	1160025	**P550317**	1	

Gigant

DEUTZ FAHR 400

w/ Engine : Deutz **BF6M1015 C**
(300 kW - 408 hp) - (01/98 =>)
Serial N°:

Air Primary – Axial Seal	12189925	**P780006**	1	
Air Secondary – Axial Seal	16026337	**P781351**	1	
Fuel Spin-on Primary	1161003	**P554620**	1	
Lube Spin-on Full Flow	1164406	**P551102**	1	

Intrac-Serie

DEUTZ FAHR 6.05

w/ Engine : Deutz **F6L913**
(00 kW - 00 hp) - (01/88 =>)
Serial N°:

Air Primary – Axial Seal	2165049	**P771561**	1	
Air Secondary – Axial Seal	2241329	**P776695**	1	
F/W Separator Spin-on	1174482	**P550588**	1	
F/W Separator Spin-on	1174483	**P550587**	1	
Lube Spin-on	1174421	**P553771**	1	

DEUTZ FAHR 6.30

w/ Engine : Deutz **BF6L913**
(00 kW - 00 hp) - (01/88 =>)
Serial N°:

Air Primary – Axial Seal	4319263	**P181090**	1	
Air Secondary – Axial Seal	----------	**P119375**	1	
F/W Separator Spin-on	1174482	**P550588**	1	
F/W Separator Spin-on	1174483	**P550587**	1	
Lube Spin-on Full Flow	1164406	**P551102**	1	

DEUTZ FAHR 6.60

w/ Engine : Deutz **BF6L913**
(110 kW - 150 hp) - (01/88 =>)
Serial N°:

Air Primary – Axial Seal	2165049	**P771561**	1	
Air Secondary – Axial Seal	2241329	**P776695**	1	
F/W Separator Spin-on	1174482	**P550588**	1	
F/W Separator Spin-on	1174483	**P550587**	1	
Lube Spin-on Full Flow	1164406	**P551102**	1	

DEUTZ FAHR 2002

w/ Engine : Deutz **F4L912**
(00 kW - 00 hp) - (01/72 => 12/88)
Serial N°:

Air Primary – Axial Seal	2319813	**P771594**	1	
Air Secondary – Radial Seal	2379161	**P777759**	1	
Fuel Spin-on	1160243	**P553004**	1	
Lube Spin-on	1174421	**P553771**	1	

DEUTZ FAHR 2003

w/ Engine : Deutz **F4L912**
(44 kW - 60 hp) - (01/72 => 12/88)
Serial N°:

Air Primary – Axial Seal	2319813	**P771594**	1	
Air Secondary – Radial Seal	2379161	**P777759**	1	
Fuel Spin-on	1160243	**P553004**	1	
Lube Spin-on	1174421	**P553771**	1	

DEUTZ FAHR 2004

w/ Engine : Deutz **F4L912**
(51 kW - 70 hp) - (01/78 => 12/89)
Serial N°:

Air Primary – Axial Seal	2319813	**P771594**	1	
Air Secondary – Radial Seal	2379161	**P777759**	1	
Fuel Spin-on	1160243	**P553004**	1	
Lube Spin-on	1174421	**P553771**	1	

DEUTZ FAHR 2005

w/ Engine : Deutz **F4L912**
(00 kW - 00 hp) - (01/72 => 12/88)
Serial N°:

Air Primary – Axial Seal	2165044	**P181088**	1	
Fuel Cartridge Primary	1168398	**P550861**	1	
Fuel Cartridge Primary	1168398	**P550861**	1	
Lube Spin-on	1174421	**P553771**	1	

DEUTZ FAHR 2006

w/ Engine : Deutz **F4L912**
(00 kW - 00 hp) - (01/72 => 12/88)
Serial N°:

Air Primary – Axial Seal	2165044	**P181088**	1	
Fuel Cartridge Primary	1168398	**P550861**	1	
Fuel Cartridge Primary	1168407	**P550061**	1	
Lube Spin-on	1174421	**P553771**	1	

M 30 Serie

DEUTZ FAHR M 34.80

w/ Engine : Deutz **F6L912**
(00 kW - 00 hp) - (00/00 =>)
Serial N°:

Air Primary – Axial Seal	1186046	**P771561**	1	
Air Secondary – Axial Seal	2241329	**P776695**	1	
Fuel Spin-on	1174423	**P553004**	1	
Hydraulic Cartridge	----------	**P175108**	1	
Lube Spin-on	1174421	**P553771**	1	

DEUTZ FAHR M 35.70

w/ Engine : Deutz **F6L913**
(00 kW - 00 hp) - (00/00 =>)
Serial N°:

Air Primary – Axial Seal	2165041	**P771508**	1	
Air Secondary – Axial Seal	2243946	**P776696**	1	
Fuel Spin-on	1174423	**P553004**	1	
Lube Spin-on	1174421	**P553771**	1	

DEUTZ FAHR M 35.80 Hydromat

w/ Engine : Deutz **BF6L913**
(00 kW - 00 hp) - (00/00 =>)
Serial N°:

Air Primary – Axial Seal	2165041	**P771508**	1	
Air Secondary – Axial Seal	2243946	**P776696**	1	
Fuel Spin-on	1174423	**P553004**	1	
Hydraulic Spin-on	6258593	**P763956**	1	
Hydraulic Spin-on	4305722	**P552410**	1	
Lube Spin-on Full Flow	1164406	**P551102**	1	

w/ Engine : Deutz **F8L413**
(00 kW - 00 hp) - (00/00 =>)

Description	OE Number	Donaldson	Qty	Note / or Serial Nbr
Serial N°:				
Air Primary – Axial Seal	2165041	P771508	1	
Air Secondary – Axial Seal	2243946	P776696	1	
Fuel Spin-on	1174423	P553004	1	
Hydraulic Spin-on	6258593	P763956	1	
Hydraulic Spin-on	4305722	P552410	1	
Lube Spin-on Full Flow	1164406	P551102	1	

DEUTZ FAHR
M 36.10 Hydromat

w/ Engine : Deutz BF6L913

(00 kW - 00 hp) - (01/87 =>)

Serial N°:

Air Primary – Axial Seal	2165041	P771508	1	
Air Secondary – Axial Seal	2243946	P776696	1	
Fuel Spin-on	1174423	P553004	1	
Hydraulic Spin-on	6258593	P763956	1	
Hydraulic Spin-on	4305722	P552410	1	
Lube Spin-on Full Flow	1164406	P551102	1	

w/ Engine : Deutz F8L413

(00 kW - 00 hp) - (01/87 =>)

Serial N°:

Air Primary – Axial Seal	2165041	P771508	1	
Air Secondary – Axial Seal	2243946	P776696	1	
Fuel Spin-on	1174423	P553004	1	
Hydraulic Spin-on	6258593	P763956	1	
Hydraulic Spin-on	4305722	P552410	1	
Lube Spin-on Full Flow	1164406	P551102	1	

DEUTZ FAHR
M 36.30 Hydromat

w/ Engine : Deutz BF6L913

(141 kW - 192 hp) - (01/87 =>)

Serial N°:

Air Primary – Axial Seal	2165041	P771508	1	
Air Secondary – Axial Seal	2243946	P776696	1	
Fuel Spin-on	1174423	P553004	1	
Hydraulic Spin-on	6258593	P763956	1	
Hydraulic Spin-on	4305722	P552410	1	
Lube Spin-on Full Flow	1164406	P551102	1	

w/ Engine : Deutz F8L413

(00 kW - 00 hp) - (01/87 =>)

Serial N°:

Air Primary – Axial Seal	2165041	P771508	1	
Air Secondary – Axial Seal	2243946	P776696	1	
Fuel Spin-on	1174423	P553004	1	
Hydraulic Spin-on	6258593	P763956	1	
Hydraulic Spin-on	4305722	P552410	1	
Lube Spin-on Full Flow	1164406	P551102	1	

M 40/MD Serie

DEUTZ FAHR
40/74 HTS

w/ Engine : Deutz BF6L913 C

(176 kW - 240 hp) - (00/00 =>)

Serial N°:

Air Primary – Axial Seal	2165041	P771508	1	
Air Secondary – Axial Seal	2243946	P776696	1	
Fuel Spin-on	1174423	P553004	1	
Hydraulic Spin-on	6258593	P763956	1	
Lube Spin-on Full Flow	1164406	P551102	1	

DEUTZ FAHR
41/20

w/ Engine : Deutz BF6M1015

(294 kW - 400 hp) - (00/00 =>)

Serial N°:

Air Primary – Axial Seal	12189925	P780006	1	
Air Secondary – Axial Seal	16026337	P781351	1	
Fuel Spin-on Primary	1161003	P554620	1	
Lube Spin-on Full Flow	1164406	P551102	1	

M 60 Serie

DEUTZ FAHR
M 60

w/ Engine : Deutz F4L310

(00 kW - 00 hp) - (00/00 =>)

Serial N°:

Description	OE Number	Donaldson	Qty	Note / or Serial Nbr
Fuel Cartridge Primary	1160217	P550060	1	

w/ Engine : Deutz F4L812

(00 kW - 00 hp) - (00/00 =>)

Serial N°:

Fuel Cartridge Primary	1160217	P550060	1	
Lube Cartridge Full Flow	1168443	P552462	1	

w/ Engine : Deutz F4L812 D

(00 kW - 00 hp) - (00/00 =>)

Serial N°:

Lube Cartridge Full Flow	1168443	P552462	1	

DEUTZ FAHR
M 66

w/ Engine : Deutz F3L912

(00 kW - 00 hp) - (00/00 =>)

Serial N°:

Fuel Spin-on	1174423	P553004	1	
Lube Spin-on Full Flow	1174418	P559418	1	

w/ Engine : Deutz F4L812

(00 kW - 00 hp) - (00/00 =>)

Serial N°:

Fuel Cartridge Primary	1160217	P550060	1	
Lube Cartridge Full Flow	1168443	P552462	1	

w/ Engine : Deutz F4L812 D

(00 kW - 00 hp) - (00/00 =>)

Serial N°:

Lube Cartridge Full Flow	1168443	P552462	1	

DEUTZ FAHR
M 66 S

w/ Engine : Deutz F4L912

(00 kW - 00 hp) - (00/00 =>)

Serial N°:

Fuel Spin-on	1174423	P553004	1	
Lube Spin-on Full Flow	1174418	P559418	1	

M 80 Serie

DEUTZ FAHR
M 80

w/ Engine : Deutz F4L812

(00 kW - 00 hp) - (00/00 =>)

Serial N°:

Fuel Cartridge Primary	1160217	P550060	1	
Lube Cartridge Full Flow	1168443	P552462	1	

w/ Engine : Deutz F4L812 D

(00 kW - 00 hp) - (00/00 =>)

Serial N°:

Lube Cartridge Full Flow	1168443	P552462	1	

DEUTZ FAHR
M 88

w/ Engine : Deutz F3L912

(00 kW - 00 hp) - (00/00 =>)

Serial N°:

Fuel Spin-on	1174423	P553004	1	
Lube Spin-on Full Flow	1174418	P559418	1	

w/ Engine : Deutz F4L812

(00 kW - 00 hp) - (00/00 =>)

Serial N°:

Fuel Cartridge Primary	1160217	P550060	1	
Lube Cartridge Full Flow	1168443	P552462	1	

w/ Engine : Deutz F4L812 D

(00 kW - 00 hp) - (00/00 =>)

Serial N°:

Lube Cartridge Full Flow	1168443	P552462	1	

DEUTZ FAHR
M 88 S

w/ Engine : Deutz F4L912

(00 kW - 00 hp) - (00/00 =>)

Serial N°:

Fuel Spin-on	1174423	P553004	1	
Lube Spin-on Full Flow	1174418	P559418	1	

M 600 Serie

DEUTZ FAHR
M 600

w/ Engine : Deutz F3L912

(00 kW - 00 hp) - (00/00 =>)

Serial N°:

Fuel Spin-on	1174423	P553004	1	
Lube Spin-on Full Flow	1174418	P559418	1	

Description	OE Number	Donaldson	Qty	Note / or Serial Nbr

M 700 Serie

DEUTZ FAHR M 750
w/ Engine : Deutz F3L912
(00 kW - 00 hp) - (00/00 =>)
Serial N°:

Air Primary – Axial Seal	2165031	**P140131**	1	
Fuel Spin-on	1174423	**P553004**	1	
Lube Spin-on Full Flow	1174418	**P559418**	1	

DEUTZ FAHR M 770
w/ Engine : Deutz F4L912
(00 kW - 00 hp) - (00/00 =>)
Serial N°:

Air Primary – Axial Seal	2165031	**P140131**	1	
Fuel Spin-on	1174423	**P553004**	1	
Lube Spin-on Full Flow	1174418	**P559418**	1	

M 900 Serie

DEUTZ FAHR M 900
w/ Engine : Deutz F4L912
(00 kW - 00 hp) - (00/00 =>)
Serial N°:

Air Primary – Axial Seal	2165031	**P140131**	1	
Fuel Spin-on	1174423	**P553004**	1	
Lube Spin-on Full Flow	1174418	**P559418**	1	

w/ Engine : Deutz F5L912
(00 kW - 00 hp) - (00/00 =>)
Serial N°:

Air Primary – Axial Seal	2165038	**P181089**	1	
Fuel Spin-on	1174423	**P553004**	1	
Lube Spin-on	1174421	**P553771**	1	

DEUTZ FAHR M 922
w/ Engine : Deutz F4L912
(00 kW - 00 hp) - (00/00 =>)
Serial N°:

Air Primary – Axial Seal	2165031	**P140131**	1	
Fuel Spin-on	1174423	**P553004**	1	
Lube Spin-on Full Flow	1174418	**P559418**	1	

DEUTZ FAHR M 980
w/ Engine : Deutz F4L912
(55 kW - 75 hp) - (01/81 =>)
Serial N°:

Air Primary – Axial Seal	2165044	**P181088**	1	
Air Secondary – Axial Seal	----------	**P776694**	1	
Fuel Spin-on	1174423	**P553004**	1	
Lube Spin-on Full Flow	1174418	**P559418**	1	

M1000 Serie

DEUTZ FAHR M 1000
w/ Engine : Deutz F4L912
(00 kW - 00 hp) - (00/00 =>)
Serial N°:

Fuel Spin-on	1174423	**P553004**	1	
Lube Spin-on Full Flow	1174418	**P559418**	1	

w/ Engine : Deutz F6L912
(00 kW - 00 hp) - (00/00 =>)
Serial N°:

Fuel Spin-on	1174423	**P553004**	1	
Hydraulic Cartridge	1267900	**P550310**	1	
Lube Spin-on	1174421	**P553771**	1	

DEUTZ FAHR M 1002
w/ Engine : Deutz F5L912
(00 kW - 00 hp) - (00/00 =>)
Serial N°:

Air Primary – Axial Seal	2165038	**P181089**	1	Some
Air Primary – Axial Seal	2165044	**P181088**	1	Some
Air Secondary – Axial Seal	----------	**P776694**	1	
Fuel Spin-on	1174423	**P553004**	1	
Lube Spin-on	1174421	**P553771**	1	

Description	OE Number	Donaldson	Qty	Note / or Serial Nbr

DEUTZ FAHR M 1080
w/ Engine : Deutz F5L912
(00 kW - 00 hp) - (00/00 =>)
Serial N°:

Air Primary – Axial Seal	2165044	**P181088**	1	
Air Secondary – Axial Seal	----------	**P776694**	1	
Fuel Spin-on	1174423	**P553004**	1	
Lube Spin-on	1174421	**P553771**	1	

M1100 Serie

DEUTZ FAHR M 1102
w/ Engine : Deutz F6L912
(00 kW - 00 hp) - (01/80 =>)
Serial N°:

Fuel Spin-on	1174423	**P553004**	1	
Hydraulic Cartridge	1267900	**P550310**	1	
Lube Spin-on	1174421	**P553771**	1	

M1200 Serie

DEUTZ FAHR M 1200
w/ Engine : Deutz F6L912
(00 kW - 00 hp) - (00/00 =>)
Serial N°:

Fuel Spin-on	1174423	**P553004**	1	
Hydraulic Cartridge	1267900	**P550310**	1	
Lube Spin-on	1174421	**P553771**	1	

DEUTZ FAHR M 1202
w/ Engine : Deutz F6L912
(81 kW - 110 hp) - (01/80 =>)
Serial N°:

Fuel Spin-on	1174423	**P553004**	1	
Hydraulic Cartridge	1267900	**P550310**	1	
Lube Spin-on	1174421	**P553771**	1	

DEUTZ FAHR M 1250
w/ Engine : Deutz F6L912
(00 kW - 00 hp) - (00/00 =>)
Serial N°:

Fuel Spin-on	1174423	**P553004**	1	
Hydraulic Cartridge	1267900	**P550310**	1	
Lube Spin-on	1174421	**P553771**	1	

M1300 Serie

DEUTZ FAHR M 1300
w/ Engine : Deutz BF6L913
(00 kW - 00 hp) - (00/00 =>)
Serial N°:

Air Primary – Axial Seal	1186046	**P771561**	1	
Fuel Spin-on	1174423	**P553004**	1	
Hydraulic Spin-on	4305722	**P552410**	1	
Lube Cartridge Bypass	1168469	**P550117**	1	
Lube Spin-on Full Flow	1164406	**P551102**	1	

w/ Engine : Deutz F6L913
(00 kW - 00 hp) - (00/00 =>)
Serial N°:

Air Primary – Axial Seal	1186046	**P771561**	1	
Fuel Spin-on	1174423	**P553004**	1	
Hydraulic Spin-on	4305722	**P552410**	1	
Lube Cartridge Bypass	1168469	**P550117**	1	
Lube Spin-on	1174421	**P553771**	1	

DEUTZ FAHR M 1300 H
w/ Engine : Deutz BF6L913
(00 kW - 00 hp) - (00/00 =>)
Serial N°:

Air Primary – Axial Seal	1186046	**P771561**	1	
Fuel Spin-on	1174423	**P553004**	1	
Hydraulic Spin-on	4305722	**P552410**	1	
Lube Cartridge Bypass	1168469	**P550117**	1	
Lube Spin-on Full Flow	1164406	**P551102**	1	

Description	OE Number	Donaldson	Qty	Note / or Serial Nbr

w/ Engine : Deutz F6L913
(00 kW - 00 hp) - (00/00 =>)
Serial N°:

Air Primary – Axial Seal	1186046	P771561	1	
Fuel Spin-on	1174423	P553004	1	
Hydraulic Spin-on	4305722	P552410	1	
Lube Cartridge Bypass	1168469	P550117	1	
Lube Spin-on	1174421	P553771	1	

DEUTZ FAHR
M 1300 Hydromat
w/ Engine : Deutz F6L912
(00 kW - 00 hp) - (00/00 =>)
Serial N°:

Air Primary – Axial Seal	2165038	P181089	1	
Fuel Spin-on	1174423	P553004	1	
Lube Spin-on	1174421	P553771	1	
Lube Spin-on Full Flow	12272453	P550006	1	

DEUTZ FAHR
M 1302 HA
w/ Engine : Deutz BF6L912 / 913
(00 kW - 00 hp) - (00/00 =>)
Serial N°:

Air Primary – Axial Seal	2165041	P771508	1	
Fuel Spin-on	1174423	P553004	1	
Hydraulic Spin-on	6258593	P763956	1	from chassis n° : 21112487
Hydraulic Spin-on	4305722	P552410	1	from chassis n° : 21062252
Lube Cartridge Bypass	1168469	P550117	1	
Lube Spin-on	1174421	P553771	1	
Lube Spin-on Full Flow	12272453	P550006	1	to chassis n° : 21112486

DEUTZ FAHR
M 1302, 1302 H/HA
w/ Engine : Deutz F6L912/913
(00 kW - 00 hp) - (00/00 =>)
Serial N°:

Air Primary – Axial Seal	1186046	P771561	1	
Fuel Spin-on	1174423	P553004	1	
Hydraulic Spin-on	6258593	P763956	1	from chassis n° : 21112487
Hydraulic Spin-on	4305722	P552410	1	from chassis n° : 21062252
Lube Cartridge Bypass	1168469	P550117	1	
Lube Spin-on	1174421	P553771	1	
Lube Spin-on Full Flow	12272453	P550006	1	to chassis n° : 21112486

DEUTZ FAHR
M 1320
w/ Engine : Deutz BF/F6L913
(00 kW - 00 hp) - (00/00 =>)
Serial N°:

Air Primary – Axial Seal	2165041	P771508	1	Some
Air Secondary – Axial Seal	2243946	P776696	1	
Air Primary – Axial Seal	1186046	P771561	1	Some
Fuel Spin-on	1174423	P553004	1	
Hydraulic Spin-on	4305722	P552410	1	
Hydraulic Spin-on	6258593	P763956	1	
Lube Cartridge Bypass	1168469	P550117	1	
Lube Spin-on	1174421	P553771	1	

DEUTZ FAHR
M 1320 H
w/ Engine : Deutz BF/F6L913
(00 kW - 00 hp) - (00/00 =>)
Serial N°:

Air Primary – Axial Seal	2165041	P771508	1	Some
Air Secondary – Axial Seal	2243946	P776696	1	
Air Primary – Axial Seal	1186046	P771561	1	Some
Fuel Spin-on	1174423	P553004	1	
Hydraulic Spin-on	4305722	P552410	1	
Hydraulic Spin-on	6258593	P763956	1	
Lube Cartridge Bypass	1168469	P550117	1	
Lube Spin-on	1174421	P553771	1	

DEUTZ FAHR
M 1322
w/ Engine : Deutz BF/F6L913
(00 kW - 00 hp) - (00/00 =>)
Serial N°:

Air Primary – Axial Seal	2165041	P771508	1	Some
Air Secondary – Axial Seal	2243946	P776696	1	
Air Primary – Axial Seal	1186046	P771561	1	Some
Fuel Spin-on	1174423	P553004	1	
Hydraulic Spin-on	4305722	P552410	1	
Hydraulic Spin-on	6258593	P763956	1	
Lube Cartridge Bypass	1168469	P550117	1	
Lube Spin-on	1174421	P553771	1	

DEUTZ FAHR
M 1322 H
w/ Engine : Deutz BF/F6L913
(00 kW - 00 hp) - (00/00 =>)
Serial N°:

Air Primary – Axial Seal	2165041	P771508	1	Some
Air Secondary – Axial Seal	2243946	P776696	1	
Air Primary – Axial Seal	1186046	P771561	1	Some
Fuel Spin-on	1174423	P553004	1	
Hydraulic Spin-on	4305722	P552410	1	
Hydraulic Spin-on	6258593	P763956	1	
Lube Cartridge Bypass	1168469	P550117	1	
Lube Spin-on	1174421	P553771	1	

M1600 Serie

DEUTZ FAHR
M 1600
w/ Engine : Deutz F6L413
(00 kW - 00 hp) - (00/00 =>)
Serial N°:

Air Primary – Axial Seal	1186046	P771561	1	
Air Primary – Axial Seal	2165041	P771508	1	
Fuel Spin-on	1174423	P553004	1	
Lube Cartridge Bypass	1168469	P550117	1	Some
Lube Spin-on Full Flow	1161934	P550362	1	

DEUTZ FAHR
M 1600 Hydromat
w/ Engine : Deutz F8L413 V
(00 kW - 00 hp) - (00/00 =>)
Serial N°:

Air Primary – Axial Seal	1186046	P771561	1	
Fuel Spin-on	1174423	P553004	1	
Hydraulic Spin-on	6258593	P763956	1	from chassis n° : 21071401
Hydraulic Spin-on	4305722	P552410	1	
Lube Cartridge Bypass	1168469	P550117	1	
Lube Spin-on Full Flow	12272453	P550006	1	to chassis n° : 21071400
Lube Spin-on Full Flow	1161934	P550362	1	

DEUTZ FAHR
M 1610
w/ Engine : Deutz BF / F6L413
(00 kW - 00 hp) - (00/00 =>)
Serial N°:

Air Primary – Axial Seal	2165041	P771508	1	Some
Air Secondary – Axial Seal	2243946	P776696	1	
Air Primary – Axial Seal	1186046	P771561	1	Some
Fuel Spin-on	1174423	P553004	1	
Hydraulic Spin-on	4305722	P552410	1	
Hydraulic Spin-on	6258593	P763956	1	
Lube Cartridge Bypass	1168469	P550117	1	
Lube Spin-on	1174421	P553771	1	

DEUTZ FAHR
M 1610 H
w/ Engine : Deutz BF / F6L413
(00 kW - 00 hp) - (00/00 =>)
Serial N°:

Air Primary – Axial Seal	2165041	P771508	1	Some
Air Secondary – Axial Seal	2243946	P776696	1	
Air Primary – Axial Seal	1186046	P771561	1	Some
Fuel Spin-on	1174423	P553004	1	
Hydraulic Spin-on	4305722	P552410	1	
Hydraulic Spin-on	6258593	P763956	1	
Lube Cartridge Bypass	1168469	P550117	1	
Lube Spin-on	1174421	P553771	1	

DEUTZ FAHR
M 1620 H
w/ Engine : Deutz F8L413 F
(00 kW - 00 hp) - (00/00 =>)

Description	OE Number	Donaldson	Qty	Note / or Serial Nbr
Serial N°:				
Air Primary – Axial Seal	1186046	P771561	1	Some
Air Primary – Axial Seal	2165041	P771508	1	Some
Air Secondary – Axial Seal	2243946	P776696	1	
Fuel Spin-on Primary	1161003	P554620	1	Some
Fuel Spin-on	1174423	P553004	1	Some
Hydraulic Spin-on	4305722	P552410	1	
Hydraulic Spin-on	6258593	P763956	1	
Lube Cartridge Bypass	1168469	P550117	1	
Lube Spin-on	1174421	P553771	1	
Lube Spin-on Full Flow	1161934	P550362	1	

M2000 Serie

DEUTZ FAHR
M 2385
w/ Engine : Deutz F6L912

(76 kW - 104 hp) - (01/82 =>)

Serial N°:

Air Primary – Axial Seal	1186046	P771561	1
Air Secondary – Axial Seal	2241329	P776695	1
Fuel Spin-on	1174423	P553004	1
Hydraulic Spin-on	6258593	P763956	1
Hydraulic Spin-on	4305722	P552410	1
Lube Spin-on	1174421	P553771	1

DEUTZ FAHR
M 2480
w/ Engine : Deutz F6L912

(00 kW - 00 hp) - (00/00 =>)

Serial N°:

Air Primary – Axial Seal	1186046	P771561	1
Air Secondary – Axial Seal	2241329	P776695	1
Fuel Spin-on	1174423	P553004	1
Hydraulic Spin-on	6258593	P763956	1
Hydraulic Spin-on	4305722	P552410	1
Lube Spin-on	1174421	P553771	1

DEUTZ FAHR
M 2580
w/ Engine : Deutz F6L912/913

(00 kW - 00 hp) - (00/00 =>)

Serial N°:

Air Primary – Axial Seal	2165041	P771508	1
Air Secondary – Axial Seal	2243946	P776696	1
Fuel Spin-on	1174423	P553004	1
Hydraulic Spin-on	6258593	P763956	1
Hydraulic Spin-on	4305722	P552410	1
Lube Cartridge Bypass	1168469	P550117	1
Lube Spin-on	1174421	P553771	1

DEUTZ FAHR
M 2680
w/ Engine : Deutz F6L912/913

(00 kW - 00 hp) - (00/00 =>)

Serial N°:

Air Primary – Axial Seal	2165041	P771508	1
Air Secondary – Axial Seal	2243946	P776696	1
Fuel Spin-on	1174423	P553004	1
Hydraulic Spin-on	6258593	P763956	1
Hydraulic Spin-on	4305722	P552410	1
Lube Cartridge Bypass	1168469	P550117	1
Lube Spin-on	1174421	P553771	1

DEUTZ FAHR
M 2685
w/ Engine : Deutz BF6L913

(00 kW - 00 hp) - (00/00 =>)

Serial N°:

Air Primary – Axial Seal	2165041	P771508	1
Air Secondary – Axial Seal	2243946	P776696	1
Fuel Spin-on	1174423	P553004	1
Hydraulic Spin-on	6258593	P763956	1
Hydraulic Spin-on	4305722	P552410	1
Lube Cartridge Bypass	1168469	P550117	1
Lube Spin-on	1174421	P553771	1

DEUTZ FAHR
M 2780 H
w/ Engine : Deutz BF6L913

(00 kW - 00 hp) - (00/00 =>)

Description	OE Number	Donaldson	Qty	Note / or Serial Nbr
Serial N°:				
Air Primary – Axial Seal	2165041	P771508	1	
Air Secondary – Axial Seal	2243946	P776696	1	
Fuel Spin-on	1174423	P553004	1	
Hydraulic Spin-on	6258593	P763956	1	
Hydraulic Spin-on	4305722	P552410	1	
Lube Cartridge Bypass	1168469	P550117	1	
Lube Spin-on	1174421	P553771	1	

M3000 Serie

DEUTZ FAHR
M 3370
w/ Engine : Deutz F4L912

(57 kW - 78 hp) - (00/00 =>)

Serial N°:

Fuel Spin-on	1174423	P553004	1
Lube Spin-on Full Flow	1174418	P559418	1

M5000 Serie

DEUTZ FAHR
M 5670
w/ Engine : Deutz BF6L913

(00 kW - 00 hp) - (00/00 =>)

Serial N°:

Air Primary – Axial Seal	2165059	P181137	1
Air Secondary – Axial Seal	4144966	P776697	1
Fuel Spin-on	1174423	P553004	1
Hydraulic Spin-on	6258593	P763956	1
Lube Cartridge Bypass	1168469	P550117	1
Lube Spin-on	1174421	P553771	1

DEUTZ FAHR
M 5680
w/ Engine : Deutz BF6M1013 C

(00 kW - 00 hp) - (00/00 =>)

Serial N°:

Air Primary – Axial Seal	16053199	P771558	1
Air Secondary – Axial Seal	16053198	P777551	1
Fuel Cartridge	1340114	P550839	1
Fuel Spin-on	1180597	P553004	1
Hydraulic Spin-on	6258593	P763956	1
Lube Cartridge Bypass	1168469	P550117	1
Lube Spin-on	1174421	P553771	1

DEUTZ FAHR
M 5690
w/ Engine : Deutz BF6M1013 C

(00 kW - 00 hp) - (00/00 =>)

Serial N°:

Air Primary – Axial Seal	16053199	P771558	1
Air Secondary – Axial Seal	16053198	P777551	1
Fuel Cartridge	1340114	P550839	1
Fuel Spin-on	1180597	P553004	1
Hydraulic Spin-on	6258593	P763956	1
Lube Cartridge Bypass	1168469	P550117	1
Lube Spin-on	1174421	P553771	1

MH 650 Serie

DEUTZ FAHR
MH 650
w/ Engine : Deutz F8L413

(00 kW - 00 hp) - (00/00 =>)

Serial N°:

Air Primary – Axial Seal	1186046	P771561	1
Fuel Spin-on Primary	1161003	P554620	1
Lube Spin-on	1174421	P553771	1

MSS/GrasLiner

DEUTZ FAHR
MSS 2.40
w/ Engine : Deutz BF6L913 C

(141 kW - 192 hp) - (00/00 =>)

Description	OE Number	Donaldson	Qty	Note / or Serial Nbr
Serial N°:				
Air Primary – Axial Seal	2165041	**P771508**	1	
Air Secondary – Axial Seal	2243946	**P776696**	1	
Fuel Spin-on	1174423	**P553004**	1	
Lube Spin-on Full Flow	1164406	**P551102**	1	
(164 kW - 223 hp) - (00/00 =>)				
Serial N°:				
Air Primary – Axial Seal	2165041	**P771508**	1	
Air Secondary – Axial Seal	2243946	**P776696**	1	
Fuel Spin-on	1174423	**P553004**	1	
Lube Spin-on Full Flow	1164406	**P551102**	1	
(176 kW - 240 hp) - (00/00 =>)				
Serial N°:				
Air Primary – Axial Seal	2165041	**P771508**	1	
Air Secondary – Axial Seal	2243946	**P776696**	1	
Fuel Spin-on	1174423	**P553004**	1	
Lube Spin-on Full Flow	1164406	**P551102**	1	

Powerliner

DEUTZ FAHR M 4030

w/ Engine :Deutz **F6L912**

(85 kW - 116 hp) - (00/00 =>)

Serial N°:

Air Primary – Axial Seal	1186046	**P771561**	1	
Air Secondary – Axial Seal	2241329	**P776695**	1	
Fuel Spin-on	1174423	**P553004**	1	
Lube Spin-on	1174421	**P553771**	1	

DEUTZ FAHR M 4035

w/ Engine :Deutz **BF6L913 T**

(99 kW - 135 hp) - (00/00 =>)

Serial N°:

Air Primary – Axial Seal	2165041	**P771508**	1	
Air Secondary – Axial Seal	2243946	**P776696**	1	
Fuel Spin-on	1174423	**P553004**	1	
Lube Spin-on	1174421	**P553771**	1	

DEUTZ FAHR M 4035 H

w/ Engine :Deutz **BF6L913 T**

(00 kW - 00 hp) - (00/00 =>)

Serial N°:

Air Primary – Axial Seal	2165041	**P771508**	1	
Air Secondary – Axial Seal	2243946	**P776696**	1	
Fuel Spin-on	1180597	**P553004**	1	
Hydraulic Spin-on	6258593	**P763956**	1	
Lube Spin-on Full Flow	1164406	**P551102**	1	

SF 3000 Serie

DEUTZ FAHR SFH 3008, 3008A

w/ Engine :Deutz **F8L413 F**

(00 kW - 00 hp) - (00/00 =>)

Serial N°:

Air Primary – Axial Seal	1186046	**P771561**	1	
Air Secondary – Axial Seal	2241329	**P776695**	1	
Fuel Spin-on Primary	1161003	**P554620**	1	
Hydraulic Spin-on	6258593	**P763956**	1	from chassis n° : 1219235
Lube Spin-on	1174421	**P553771**	1	

SF 4000 Serie

DEUTZ FAHR SFH 4010, 4010A

w/ Engine :Deutz **F10L413F**

(00 kW - 00 hp) - (00/00 =>)

Serial N°:

Air Primary – Axial Seal	2165041	**P771508**	1	
Air Secondary – Axial Seal	2243946	**P776696**	1	
Fuel Spin-on Primary	1161003	**P554620**	1	
Hydraulic Spin-on	6258593	**P763956**	1	from chassis n° : 1219235
Lube Spin-on	1174421	**P553771**	1	

Starliner

DEUTZ FAHR M 4040

Description	OE Number	Donaldson	Qty	Note / or Serial Nbr
w/ Engine :Deutz	**BF6L913**			
(110 kW - 150 hp) - (00/00 =>)				
Serial N°:				
Air Primary – Axial Seal	2165041	**P771508**	1	
Air Secondary – Axial Seal	2243946	**P776696**	1	
F/W Separator Spin-on	1174483	**P550587**	1	
Fuel Spin-on	1174423	**P553004**	1	
Lube Spin-on Full Flow	1164406	**P551102**	1	

DEUTZ FAHR M 4045

w/ Engine :Deutz **BF6L913**

(118 kW - 160 hp) - (00/00 =>)

Serial N°:

Air Primary – Axial Seal	2165041	**P771508**	1	
Air Secondary – Axial Seal	2243946	**P776696**	1	
F/W Separator Spin-on	1174483	**P550587**	1	
Fuel Spin-on	1174423	**P553004**	1	
Hydraulic Spin-on	6258593	**P763956**	1	
Lube Spin-on Full Flow	1164406	**P551102**	1	

TopLiner 4000 Serie

DEUTZ FAHR 4060

w/ Engine :Deutz **BF6L913**

(125 kW - 170 hp) - (00/00 =>)

Serial N°:

Air Primary – Axial Seal	2165041	**P771508**	1	
Air Secondary – Axial Seal	2243946	**P776696**	1	
Fuel Spin-on	1174423	**P553004**	1	
F/W Separator Spin-on	1174483	**P550587**	1	
Hydraulic Spin-on	6258593	**P763956**	1	
Lube Spin-on Full Flow	1164406	**P551102**	1	=> 05/99
Lube Spin-on	1174421	**P553771**	1	06/99 =>

DEUTZ FAHR 4060 H/HTS

w/ Engine :Deutz **BF6L913**

(125 kW - 170 hp) - (00/00 =>)

Serial N°:

Air Primary – Axial Seal	2165041	**P771508**	1	
Air Secondary – Axial Seal	2243946	**P776696**	1	
Fuel Spin-on	1174423	**P553004**	1	
F/W Separator Spin-on	1174483	**P550587**	1	
Hydraulic Spin-on	6258593	**P763956**	1	
Lube Spin-on Full Flow	1164406	**P551102**	1	=> 05/99
Lube Spin-on	1174421	**P553771**	1	06/99 =>

DEUTZ FAHR 4065 H/HTS

w/ Engine :Deutz **BF6L913 C**

(150 kW - 205 hp) - (00/00 =>)

Serial N°:

Air Primary – Axial Seal	2165041	**P771508**	1	
Air Secondary – Axial Seal	2243946	**P776696**	1	
Fuel Spin-on	1174423	**P553004**	1	
F/W Separator Spin-on	1174483	**P550587**	1	
Hydraulic Spin-on	6258593	**P763956**	1	
Lube Spin-on Full Flow	1164406	**P551102**	1	=> 05/99
Lube Spin-on	1174421	**P553771**	1	06/99 =>

DEUTZ FAHR 4068 H/HTS

w/ Engine :Deutz **BF6L913 C**

(176 kW - 240 hp) - (01/01 =>)

Serial N°:

Air Primary – Axial Seal	2165041	**P771508**	1	
Air Secondary – Axial Seal	2243946	**P776696**	1	
Fuel Spin-on	1174423	**P553004**	1	
F/W Separator Spin-on	1174483	**P550587**	1	
Hydraulic Spin-on	6258593	**P763956**	1	
Lube Spin-on Full Flow	1164406	**P551102**	1	=> 05/99
Lube Spin-on	1174421	**P553771**	1	06/99 =>

DEUTZ FAHR 4075 H/HTS

w/ Engine :Deutz **BF6L913 C**

(176 kW - 240 hp) - (01/01 =>)

Description	OE Number	Donaldson	Qty	Note / or Serial Nbr
Serial N°:				
Air Primary – Axial Seal	2165041	P771508	1	
Air Secondary – Axial Seal	2243946	P776696	1	
Fuel Spin-on	1174423	P553004	1	
F/W Separator Spin-on	1174483	P550587	1	
Hydraulic Spin-on	6258593	P763956	1	
Lube Cartridge Bypass	1168469	P550117	1	
Lube Spin-on Full Flow	1164406	P551102	1	=> 05/99
Lube Spin-on	1174421	P553771	1	06/99 =>

DEUTZ FAHR
4080 H/HTS
w/ Engine : Deutz F8L513
(202 kW - 275 hp) - (00/00 =>)
Serial N°:

Air Primary – Axial Seal	2165041	P771508	1	=> 5680
Air Secondary – Axial Seal	2243946	P776696	1	
Air Primary – Axial Seal	2165059	P181137	1	5681 =>
Air Secondary – Axial Seal	4144966	P776697	1	
F/W Separator Spin-on	1174483	P550587	1	=> 9930
Fuel Cartridge	1340114	P550839	1	9931 =>
Fuel Spin-on Primary	1161003	P554620	1	
Hydraulic Spin-on	6258593	P763956	1	
Lube Cartridge Bypass	1168469	P550117	1	
Lube Spin-on	1174421	P553771	1	

DEUTZ FAHR
4090 H
w/ Engine : Deutz BF8L513
(228 kW - 310 hp) - (00/00 =>)
Serial N°:

Air Primary – Axial Seal	2165041	P771508	1
Air Secondary – Axial Seal	2243946	P776696	1
F/W Separator Spin-on	1174483	P550587	1
Fuel Spin-on Primary	1161003	P554620	1
Hydraulic Spin-on	6258593	P763956	1
Lube Cartridge Bypass	1168469	P550117	1
Lube Spin-on	1174421	P553771	1

TopLiner XL

DEUTZ FAHR
8 XL
w/ Engine : Deutz BF6M1015 C
(300 kW - 409 hp) - (01/98 =>12/03)
Serial N°:

Air Primary – Axial Seal	12189925	P780006	1
Air Secondary – Axial Seal	16026337	P781351	1
Fuel Spin-on Primary	1161003	P554620	1
Hydraulic Spin-on	6258593	P763956	1
Lube Spin-on Full Flow	1164406	P551102	1

DEXHEIMER TRACTORS

TRACTOR

200-Serie

DEXHEIMER TRACTORS
240 SC
w/ Engine : MWM D 327-2
(26 kW - 35 hp) - (00/00 =>)
Serial N°:

Fuel Spin-on Primary	----------	P550345	1
Lube Spin-on Full Flow	----------	P550318	1

DEXHEIMER TRACTORS
250 SC
w/ Engine : MWM D 302-3
(31 kW - 42 hp) - (00/00 =>)
Serial N°:

Lube Spin-on Full Flow	----------	P550942	1
Fuel Spin-on Primary	----------	P550345	1

300-Serie

DEXHEIMER TRACTORS
345
w/ Engine : MWM D 327-2
(00 kW - 00 hp) - (00/00 =>)

Description	OE Number	Donaldson	Qty	Note / or Serial Nbr
Serial N°:				
Fuel Spin-on Primary	----------	P550345	1	
Lube Spin-on Full Flow	----------	P550318	1	

w/ Engine : MWM D 327-4
(00 kW - 00 hp) - (00/00 =>)
Serial N°:

Fuel Spin-on Primary	----------	P550345	1
Lube Spin-on Full Flow	----------	P550006	1

DEXHEIMER TRACTORS
360 SC/SI
w/ Engine : MWM D 226-3
(44 kW - 60 hp) - (00/00 =>)
Serial N°:

Fuel Spin-on Primary	----------	P550345	1
Lube Spin-on Full Flow	----------	P550942	1

DEXHEIMER TRACTORS
370 SC Turbo
w/ Engine : MWM TD 327-3T
(48 kW - 65 hp) - (00/00 =>)
Serial N°:

Fuel Spin-on Primary	----------	P550345	1
Lube Spin-on Full Flow	----------	P550942	1

DOPPSTADT

TRACTOR

Grizzly

DOPPSTADT
DT 32
w/ Engine : Daf
(235 kW - 320 hp) - (01/98 =>)
Serial N°:

Fuel Filter Spin-on	----------	P550494	1

Trac

DOPPSTADT
80
w/ Engine : Deutz BF4L1011 F
(53 kW - 72 hp) - (01/99 =>)
Serial N°:

Air Primary – Axial Seal	----------	P771593	1
Air Secondary – Axial Seal	----------	P775704	1
Fuel Spin-on Primary	----------	P550345	1
Lube Spin-on Full Flow	----------	P502022	1

DOPPSTADT
100
w/ Engine : Deutz BF4M1012 EC
(68 kW - 93 hp) - (01/95 => 12/99)
Serial N°:

Air Primary – Axial Seal	----------	P772550	1
Fuel Spin-on	----------	P553004	1
Lube Spin-on Full Flow	----------	P550317	1

DOPPSTADT
130
w/ Engine : Mercedes-Benz OM 904
(92 kW - 125 hp) - (01/95 => 12/99)
Serial N°:

Fuel Cartridge	----------	P550632	1
Lube Cartridge Full Flow	----------	P550768	1

DOPPSTADT
150
w/ Engine : Mercedes-Benz OM 904 LA
(110 kW - 150 hp) - (01/00 =>)
Serial N°:

Fuel Cartridge	----------	P550632	1
Lube Cartridge Full Flow	----------	P550768	1

DOPPSTADT
160
w/ Engine : Mercedes-Benz OM 366
(118 kW - 161 hp) - (01/94 => 12/99)
Serial N°:

Fuel Cartridge Primary	----------	P550481	1
Lube Cartridge Full Flow	----------	P550315	1

DOPPSTADT
180

Description	OE Number	Donaldson	Qty	Note / or Serial Nbr

w/ Engine :Mercedes-Benz OM 906 LA
(132 kW - 180 hp) - (01/97 => 12/00)
Serial N°:

Fuel Cartridge	----------	P550632	1	
Lube Cartridge Full Flow	----------	P550761	1	

DOPPSTADT
200
w/ Engine :Mercedes-Benz OM 906 LA
(150 kW - 205 hp) - (01/01 =>)
Serial N°:

Air Primary – Axial Seal	----------	P776260	1	Some
F/W Separator Spin-on	----------	P551067	1	Pre-filter
Fuel Cartridge	----------	P550632	1	
Lube Cartridge Full Flow	----------	P550761	1	

DOPPSTADT
500
w/ Engine :
(00 kW - 00 hp) - (00/00 =>)
Serial N°:

Air Primary – Axial Seal	----------	P772550	1	

EBRO

TRACTOR

300-Serie

EBRO
350
w/ Engine :Perkins 3.152 - 4.203
(00 kW - 00 hp) - (00/00 =>)
Serial N°:

Fuel Cartridge	----------	P556245	1	
Lube Spin-on Full Flow	----------	P554403	1	

400-Serie

EBRO
460
w/ Engine :Perkins 3.152 - 4.203
(00 kW - 00 hp) - (00/00 =>)
Serial N°:

Fuel Cartridge	----------	P556245	1	
Lube Spin-on Full Flow	----------	P554403	1	

EBRO
470
w/ Engine :Perkins 4.236
(00 kW - 00 hp) - (00/00 =>)
Serial N°:

Fuel Cartridge	----------	P556245	1	
Lube Spin-on Full Flow	----------	P554403	1	

EBRO
480
w/ Engine :Perkins 4.248
(00 kW - 00 hp) - (00/00 =>)
Serial N°:

Fuel Cartridge	----------	P556245	1	
Lube Spin-on Full Flow	----------	P554403	1	

600-Serie

EBRO
684
w/ Engine :Perkins 6.305
(00 kW - 00 hp) - (00/00 =>)
Serial N°:

Air Primary – Axial Seal	----------	P778462	1	
Fuel Cartridge	----------	P556245	1	
Lube Spin-on Full Flow	----------	P554403	1	

EBRO
684 E
w/ Engine :Perkins 6.305
(00 kW - 00 hp) - (00/00 =>)
Serial N°:

Air Primary – Axial Seal	----------	P778462	1	
Fuel Cartridge	----------	P556245	1	
Lube Spin-on Full Flow	----------	P554403	1	

EBRO
684 EX

Description	OE Number	Donaldson	Qty	Note / or Serial Nbr

w/ Engine :Perkins 6.305
(00 kW - 00 hp) - (00/00 =>)
Serial N°:

Air Primary – Axial Seal	----------	P778462	1	
Fuel Cartridge	----------	P556245	1	
Lube Spin-on Full Flow	----------	P554403	1	

6000-Serie

EBRO
6067
w/ Engine :Perkins 4.236
(00 kW - 00 hp) - (00/00 =>)
Serial N°:

Fuel Cartridge	----------	P556245	1	
Lube Spin-on Full Flow	----------	P554403	1	

EBRO
6070
w/ Engine :Perkins 4.236 - 4.248
(00 kW - 00 hp) - (00/00 =>)
Serial N°:

Fuel Cartridge	----------	P556245	1	
Hydraulic Cartridge	----------	P169450	1	
Lube Spin-on Full Flow	----------	P554403	1	
Lube Spin-on Full Flow		P550299	1	

EBRO
6075
w/ Engine :Perkins 4.236 - 4.248
(00 kW - 00 hp) - (00/00 =>)
Serial N°:

Fuel Cartridge	----------	P556245	1	
Hydraulic Cartridge	----------	P169450	1	
Lube Spin-on Full Flow	----------	P554403	1	
Lube Spin-on Full Flow		P550299	1	

EBRO
6077
w/ Engine :Perkins 4.248
(00 kW - 00 hp) - (00/00 =>)
Serial N°:

Fuel Cartridge	----------	P556245	1	
Lube Spin-on Full Flow	----------	P554403	1	

EBRO
6079
w/ Engine :Perkins 4.236 - 4.248
(00 kW - 00 hp) - (00/00 =>)
Serial N°:

Fuel Cartridge	----------	P556245	1	
Hydraulic Cartridge	----------	P169450	1	
Lube Spin-on Full Flow	----------	P554403	1	
Lube Spin-on Full Flow		P550299	1	

EBRO
6080
w/ Engine :Perkins 4.248 - T4.236
(00 kW - 00 hp) - (00/00 =>)
Serial N°:

Fuel Cartridge	----------	P556245	1	
Hydraulic Cartridge	----------	P169450	1	
Lube Spin-on Full Flow	----------	P554403	1	
Lube Spin-on Full Flow		P550299	1	

EBRO
6090
w/ Engine :Perkins 4.248 - T4.236
(00 kW - 00 hp) - (00/00 =>)
Serial N°:

Fuel Cartridge	----------	P556245	1	
Lube Spin-on Full Flow	----------	P554407	1	

EBRO
6095
w/ Engine :Perkins 6.354 - T6.354
(00 kW - 00 hp) - (00/00 =>)
Serial N°:

Fuel Cartridge	----------	P556245	1	
Lube Spin-on Full Flow	----------	P554407	1	

EBRO
6100
w/ Engine :Perkins 6.354 - T6.354
(00 kW - 00 hp) - (00/00 =>)

Description	OE Number	Donaldson	Qty	Note / or Serial Nbr
Serial N°:				
Fuel Cartridge	----------	P556245	1	
Lube Spin-on Full Flow	----------	P554407	1	

EBRO
6115
w/ Engine : Perkins 6.354 - T6.354
(00 kW - 00 hp) - (00/00 =>)
Serial N°:

Fuel Cartridge	----------	P556245	1	
Lube Spin-on Full Flow	----------	P554407	1	

EBRO
6120
w/ Engine : Perkins 6.354 - T6.354
(00 kW - 00 hp) - (00/00 =>)
Serial N°:

Fuel Cartridge	----------	P556245	1	
Lube Spin-on Full Flow	----------	P554407	1	

EBRO
6125
w/ Engine : Perkins 6.354 - T6.354
(00 kW - 00 hp) - (00/00 =>)
Serial N°:

Fuel Cartridge	----------	P556245	1	
Lube Spin-on Full Flow	----------	P554407	1	

8000-Serie

EBRO
8070, 8070-4WD
w/ Engine : EBRO MG-38 Ebro MG-38
(00 kW - 00 hp) - (00/00 =>)
Serial N°:

Fuel Cartridge	----------	P556245	1	

EBRO
8950 DT
w/ Engine :
(00 kW - 00 hp) - (00/00 =>)
Serial N°:

Fuel Cartridge	----------	P556245	1	

Dexta

EBRO
Dexta
w/ Engine :
(00 kW - 00 hp) - (00/00 =>)
Serial N°:

Fuel Cartridge	----------	P551167	1	

E-Serie

EBRO
E-44
w/ Engine : Ebro Ebro
(00 kW - 00 hp) - (00/00 =>)
Serial N°:

Fuel Cartridge	----------	P551167	1	
Lube Cartridge Full Flow	----------	P550183	1	

EBRO
E-48
w/ Engine : Ebro Ebro
(00 kW - 00 hp) - (00/00 =>)
Serial N°:

Fuel Cartridge	----------	P551167	1	
Lube Cartridge Full Flow	----------	P550183	1	

Super-Serie

EBRO
55
w/ Engine : Ebro Ebro
(00 kW - 00 hp) - (00/00 =>)
Serial N°:

Fuel Cartridge	----------	P551167	1	
Lube Cartridge Full Flow	----------	P550183	1	

EBRO
122
w/ Engine : Ebro Ebro
(00 kW - 00 hp) - (00/00 =>)
Serial N°:

Fuel Cartridge	----------	P551167	1	
Lube Cartridge Full Flow	----------	P550183	1	

EBRO
155
w/ Engine : Ebro Ebro
(00 kW - 00 hp) - (00/00 =>)
Serial N°:

Fuel Cartridge	----------	P551167	1	
Lube Cartridge Full Flow	----------	P550183	1	

EBRO
155 E
w/ Engine : Ebro Ebro
(00 kW - 00 hp) - (00/00 =>)
Serial N°:

Fuel Cartridge	----------	P551167	1	
Lube Cartridge Full Flow	----------	P550183	1	

EBRO
155 EX
w/ Engine : Ebro Ebro
(00 kW - 00 hp) - (00/00 =>)
Serial N°:

Fuel Cartridge	----------	P551167	1	
Lube Cartridge Full Flow	----------	P550183	1	

EBRO
160 D
w/ Engine : Ebro Ebro
(00 kW - 00 hp) - (00/00 =>)
Serial N°:

Fuel Cartridge	----------	P551167	1	
Lube Cartridge Full Flow	----------	P550183	1	

EBRO
160 E
w/ Engine : Ebro Ebro
(00 kW - 00 hp) - (00/00 =>)
Serial N°:

Fuel Cartridge	----------	P551167	1	
Lube Cartridge Full Flow	----------	P550183	1	

EICHER

TRACTOR

200-Serie (Puma)

EICHER
ES 200
w/ Engine : Eicher EDK 2
(00 kW - 00 hp) - (00/00 =>)
Serial N°:

Fuel Cartridge Primary	----------	P550060	1	
Lube Cartridge Full Flow	----------	P550766	1	
Lube Spin-on Full Flow	----------	P550318	1	Some

EICHER
ES 201
w/ Engine : Eicher EDK 2-3
(00 kW - 00 hp) - (00/00 =>)
Serial N°:

Fuel Cartridge Primary	----------	P550860	1	Pre-filter
Fuel Cartridge Primary	----------	P550060	1	

EICHER
ES 202
w/ Engine : Eicher EDK 2-3
(22 kW - 30 hp) - (01/65 => 12/72)
Serial N°:

Fuel Cartridge Primary	----------	P550060	1	
Fuel Cartridge Primary	----------	P550860	1	Pre-filter
Lube Spin-on Full Flow	----------	P550318	1	Some

300-Serie

EICHER
330
w/ Engine : Eicher EDK 2-3
(22 kW - 30 hp) - (01/77 => 12/82)
Serial N°:

Air Primary – Axial Seal	----------	P140131	1	
Fuel Cartridge	----------	P556245	1	
Lube Spin-on Full Flow	----------	P550318	1	

Description	OE Number	Donaldson	Qty	Note / or Serial Nbr

EICHER
330 AS
w/ Engine : Eicher **EDK 2-3**
(22 kW - 30 hp) - (01/76 => 12/79)
Serial N°:

Air Primary – Axial Seal	----------	P140131	1	
Fuel Cartridge	----------	P556245	1	
Lube Spin-on Full Flow	----------	P550318	1	

EICHER
330 S
w/ Engine : Eicher **EDK 2-3**
(22 kW - 30 hp) - (01/76 => 12/79)
Serial N°:

Air Primary – Axial Seal	----------	P140131	1	
Fuel Cartridge	----------	P556245	1	
Lube Spin-on Full Flow	----------	P550318	1	

EICHER
334 AS
w/ Engine : Eicher **EDK 2-7**
(25 kW - 34 hp) - (01/76 => 12/79)
Serial N°:

Air Primary – Axial Seal	----------	P140131	1	
Fuel Cartridge	----------	P556245	1	
Lube Spin-on Full Flow	----------	P550318	1	

EICHER
334 S
w/ Engine : Eicher **EDK 2-7**
(25 kW - 34 hp) - (01/76 => 12/79)
Serial N°:

Air Primary – Axial Seal	----------	P140131	1	
Fuel Cartridge	----------	P556245	1	
Lube Spin-on Full Flow	----------	P550318	1	

EICHER
342 AS
w/ Engine : Eicher **EDK 3-4**
(00 kW - 00 hp) - (01/70 => 12/79)
Serial N°:

Air Primary – Axial Seal	----------	P140131	1	
Fuel Cartridge	----------	P556245	1	
Lube Spin-on Full Flow	----------	P550006	1	

EICHER
342 S
w/ Engine : Eicher **EDK 3-4**
(00 kW - 00 hp) - (01/70 => 12/79)
Serial N°:

Air Primary – Axial Seal	----------	P140131	1	
Fuel Cartridge	----------	P556245	1	
Lube Spin-on Full Flow	----------	P550006	1	

EICHER
350 P
w/ Engine : Eicher **EDK 3-4/7/11**
(00 kW - 00 hp) - (00/00 =>)
Serial N°:

Air Primary – Axial Seal	----------	P140131	1	
Fuel Cartridge	----------	P556245	1	
Lube Spin-on Full Flow	----------	P550006	1	

EICHER
352 AS
w/ Engine : Eicher **EDK 3-3/3-7**
(00 kW - 00 hp) - (01/70 => 12/79)
Serial N°:

Air Primary – Axial Seal	----------	P140131	1	
Fuel Cartridge	----------	P556245	1	
Lube Spin-on Full Flow	----------	P550006	1	

EICHER
352 S
w/ Engine : Eicher **EDK 3-3/3-7**
(00 kW - 00 hp) - (01/70 => 12/79)
Serial N°:

Air Primary – Axial Seal	----------	P140131	1	
Fuel Cartridge	----------	P556245	1	
Lube Spin-on Full Flow	----------	P550006	1	

EICHER
365 AS
w/ Engine : Eicher **EDK 4-8**
(48 kW - 65 hp) - (01/78 => 12/80)
Serial N°:

Description	OE Number	Donaldson	Qty	Note / or Serial Nbr

Air Primary – Axial Seal	----------	P140131	1	
Fuel Cartridge	----------	P556245	1	
Lube Spin-on Full Flow	----------	P550006	1	

EICHER
365 S
w/ Engine : Eicher **EDK 4-8**
(48 kW - 65 hp) - (01/76 => 12/79)
Serial N°:

Air Primary – Axial Seal	----------	P140131	1	
Fuel Cartridge	----------	P556245	1	
Lube Spin-on Full Flow	----------	P550006	1	

400-Serie (Puma II)

EICHER
ES 400
w/ Engine : Eicher **EDK 3-3**
(00 kW - 00 hp) - (01/63 => 12/70)
Serial N°:

Air Primary – Axial Seal	----------	P140131	1	
Fuel Cartridge Primary	----------	P550860	1	Pre-filter
Fuel Cartridge Primary	----------	P550060	1	
Lube Spin-on Full Flow	----------	P550006	1	

500-Serie

EICHER
530 SK/ASK
w/ Engine : Eicher **EDK 2-10**
(22 kW - 30 hp) - (01/78 => 12/80)
Serial N°:

Air Primary – Axial Seal	----------	P140131	1	
Fuel Cartridge	----------	P556245	1	
Fuel Spin-on	----------	P553004	1	Some
Lube Spin-on Full Flow	----------	P550318	1	

EICHER
534 S/AS
w/ Engine : Eicher **EDK 2-11**
(25 kW - 34 hp) - (01/78 => 12/80)
Serial N°:

Air Primary – Axial Seal	----------	P140131	1	
Fuel Cartridge	----------	P556245	1	
Fuel Spin-on	----------	P553004	1	Some
Lube Spin-on Full Flow	----------	P550318	1	

EICHER
535 S/SK/AS/ASK
w/ Engine : Eicher **EDL 2-1**
(26 kW - 35 hp) - (01/80 => 12/86)
Serial N°:

Air Primary – Axial Seal	----------	P140131	1	
Fuel Cartridge	----------	P556245	1	
Fuel Spin-on	----------	P553004	1	Some
Lube Spin-on Full Flow	----------	P550318	1	

EICHER
542 SK/ASK
w/ Engine : Eicher **EDK 3-8/EDL3-3**
(31 kW - 42 hp) - (01/79 => 12/84)
Serial N°:

Air Primary – Axial Seal	----------	P140131	1	
Fuel Cartridge	----------	P556245	1	
Lube Spin-on Full Flow	----------	P550006	1	

EICHER
550 P/PA
w/ Engine : Eicher **EDK 3-10**
(37 kW - 50 hp) - (01/80 => 12/81)
Serial N°:

Air Primary – Axial Seal	----------	P140131	1	
Fuel Cartridge	----------	P556245	1	
Fuel Spin-on	----------	P553004	1	Some
Lube Spin-on Full Flow	----------	P550006	1	

EICHER
552 S/AS
w/ Engine : Eicher **EDK 3-7**
(38 kW - 52 hp) - (01/80 => 12/81)

Description	OE Number	Donaldson	Qty	Note / or Serial Nbr
Serial N°:				
Air Primary – Axial Seal	----------	P140131	1	
Fuel Cartridge	----------	P556245	1	
Fuel Spin-on	----------	P553004	1	Some
Lube Spin-on Full Flow	----------	P550006	1	

EICHER
554 S/AS/P/PA/PAB
w/ Engine : Eicher **EDL 3-1**
(40 kW - 54 hp) - (01/81 => 12/86)
Serial N°:

Air Primary – Axial Seal	----------	P140131	1	
Fuel Cartridge	----------	P556245	1	
Fuel Spin-on	----------	P553004	1	Some
Lube Spin-on Full Flow	----------	P550006	1	

EICHER
565 S/AS
w/ Engine : Eicher **EDK 4-11**
(48 kW - 65 hp) - (01/80 => 12/83)
Serial N°:

Air Primary – Axial Seal	----------	P140131	1	
Fuel Cartridge	----------	P556245	1	
Fuel Spin-on	----------	P553004	1	Some
Lube Spin-on Full Flow	----------	P550006	1	

EICHER
566 S/AS/P/PA/PAB
w/ Engine : Eicher **EDL 3-5**
(48 kW - 66 hp) - (01/83 => 12/86)
Serial N°:

Air Primary – Axial Seal	----------	P140131	1	
Fuel Cartridge	----------	P556245	1	
Fuel Spin-on	----------	P553004	1	Some
Lube Spin-on Full Flow	----------	P550006	1	

600-Serie

EICHER
635 K/KA
w/ Engine : Eicher **EDL 2-1**
(26 kW - 35 hp) - (01/86 => 12/93)
Serial N°:

Air Primary – Axial Seal	----------	P140131	1	
Fuel Spin-on	----------	P553004	1	
Lube Spin-on Full Flow	----------	P550318	1	

EICHER
642 K/KA
w/ Engine : Eicher **EDL 2-2 Turbo**
(31 kW - 42 hp) - (01/86 => 12/93)
Serial N°:

Air Primary – Axial Seal	----------	P140131	1	
Fuel Spin-on	----------	P553004	1	
Lube Spin-on Full Flow	----------	P550318	1	

EICHER
645 K/KA
w/ Engine : Eicher **EDL 3-7**
(33 kW - 45 hp) - (01/86 => 12/97)
Serial N°:

Air Primary – Axial Seal	----------	P140131	1	
Fuel Spin-on	----------	P553004	1	
Lube Spin-on Full Flow	----------	P550006	1	

EICHER
648 V/VA
w/ Engine : Eicher **EDL 3-7**
(35 kW - 48 hp) - (01/87 => 12/92)
Serial N°:

Air Primary – Axial Seal	----------	P140131	1	
Fuel Spin-on	----------	P553004	1	
Lube Spin-on Full Flow	----------	P550006	1	

EICHER
656 P/PA/PAB/PB
w/ Engine : Eicher **EDL 3-8**
(41 kW - 56 hp) - (01/86 => 12/97)
Serial N°:

Fuel Spin-on	----------	P553004	1	
Lube Spin-on Full Flow	----------	P550006	1	

EICHER
656 V/VA
w/ Engine : Eicher **EDL 3-8**

Description	OE Number	Donaldson	Qty	Note / or Serial Nbr
(41 kW - 56 hp) - (01/86 => 12/97)				
Serial N°:				
Fuel Spin-on	----------	P553004	1	
Lube Spin-on Full Flow	----------	P550006	1	

EICHER
666 P/PA/PAB/PB
w/ Engine : Eicher **EDL 3-9 Turbo**
(48 kW - 66 hp) - (01/86 => 12/91)
Serial N°:

Fuel Spin-on	----------	P553004	1	
Lube Spin-on Full Flow	----------	P550006	1	

EICHER
666 V/VA
w/ Engine : Eicher **EDL 3-9 Turbo**
(48 kW - 66 hp) - (01/86 => 12/97)
Serial N°:

Air Primary – Axial Seal	----------	P140131	1	
Fuel Spin-on	----------	P553004	1	
Lube Spin-on Full Flow	----------	P550006	1	

EICHER
680 PA/PAB
w/ Engine : Eicher **EDL 4-5 Turbo**
(59 kW - 80 hp) - (01/85 => 12/91)
Serial N°:

Fuel Spin-on	----------	P553004	1	
Lube Spin-on Full Flow	----------	P550006	1	

700-Serie

EICHER
756 AS
w/ Engine : Eicher **EDL 3-8**
(41 kW - 56 hp) - (01/90 => 12/98)
Serial N°:

Fuel Spin-on	----------	P553004	1	
Lube Spin-on Full Flow	----------	P550006	1	

EICHER
766 AS
w/ Engine : Eicher **EDL 3-9 Turbo**
(48 kW - 66 hp) - (01/90 => 12/98)
Serial N°:

Fuel Spin-on	----------	P553004	1	
Lube Spin-on Full Flow	----------	P550006	1	

EICHER
780 AS
w/ Engine : Eicher **EDL 4-5 Turbo**
(59 kW - 80 hp) - (01/90 => 12/98)
Serial N°:

Fuel Spin-on	----------	P553004	1	
Lube Spin-on Full Flow	----------	P550006	1	

2000-Serie

EICHER
2070 A
w/ Engine : Same **1000.4 W**
(51 kW - 70 hp) - (01/90 => 12/91)
Serial N°:

Fuel Cartridge	----------	P556245	1	
Lube Spin-on Full Flow	----------	P550580	1	

EICHER
2070 Turbo
w/ Engine : Eicher **EDL 3-9 T**
(51 kW - 70 hp) - (01/89 => 12/89)
Serial N°:

Air Primary – Axial Seal	----------	P771593	1	
Fuel Spin-on	----------	P553004	1	
Lube Spin-on Full Flow	----------	P550006	1	

EICHER
2080 A
w/ Engine : Same **1000.4 W**
(59 kW - 80 hp) - (01/90 => 12/91)
Serial N°:

Fuel Cartridge	----------	P556245	1	
Lube Spin-on Full Flow	----------	P550580	1	

EICHER
2090 A
w/ Engine : Same **1000.4 W**
(65 kW - 88 hp) - (01/90 => 12/91)

Description	OE Number	Donaldson	Qty	Note / or Serial Nbr
Serial N°:				
Fuel Cartridge	----------	P556245	1	
Lube Spin-on Full Flow	----------	P553411	1	

EICHER
2100 A
w/ Engine : Same **1000.4 W**
(76 kW - 103 hp) - (01/90 => 12/91)
Serial N°:

Fuel Cartridge	----------	P556245	1	
Lube Spin-on Full Flow	----------	P553411	1	

3000-Serie

EICHER
3035
w/ Engine : Eicher **EDL 2-1**
(26 kW - 35 hp) - (01/87 => 12/92)
Serial N°:

Air Primary – Axial Seal	----------	P140131	1	
Fuel Spin-on	----------	P553004	1	
Lube Spin-on Full Flow	----------	P550318	1	

EICHER
3042
w/ Engine : Eicher **EDL 3-6**
(31 kW - 42 hp) - (01/87 => 12/92)
Serial N°:

Air Primary – Axial Seal	----------	P140131	1	
Fuel Spin-on	----------	P553004	1	
Lube Spin-on Full Flow	----------	P550006	1	

EICHER
3048, 3048 A
w/ Engine : Eicher **EDL 3-7**
(35 kW - 48 hp) - (01/82 => 12/90)
Serial N°:

Air Primary – Axial Seal	----------	P771594	1	
Fuel Cartridge	----------	P556245	1	
Lube Spin-on Full Flow	----------	P550006	1	

EICHER
3056, 3056 A
w/ Engine : Eicher **EDL 3-8**
(41 kW - 56 hp) - (01/82 => 12/90)
Serial N°:

Air Primary – Axial Seal	----------	P771594	1	
Fuel Cartridge	----------	P556245	1	
Lube Spin-on Full Flow	----------	P550006	1	

EICHER
3059
w/ Engine : Eicher **EDL 3-6**
(31 kW - 42 hp) - (01/87 => 12/92)
Serial N°:

Air Primary – Axial Seal	----------	P140131	1	
Fuel Spin-on	----------	P553004	1	
Lube Spin-on Full Flow	----------	P550006	1	

EICHER
3066, 3066 A
w/ Engine : Eicher **EDL 3-9 T**
(48 kW - 66 hp) - (01/82 => 12/90)
Serial N°:

Air Primary – Axial Seal	----------	P771594	1	
Fuel Cartridge	----------	P556245	1	
Lube Spin-on Full Flow	----------	P550006	1	

EICHER
3072 A Turbo
w/ Engine : Eicher **EDL 4-4 Turbo**
(53 kW - 72 hp) - (01/85 => 12/90)
Serial N°:

Air Primary – Axial Seal	----------	P771593	1	
Air Secondary – Axial Seal	----------	P775704	1	
Fuel In-Line	----------	P550012	1	Pre-filter
Fuel Spin-on	----------	P553004	1	
Lube Spin-on Full Flow	----------	P550006	1	

EICHER
3072 Turbo
w/ Engine : Eicher **EDL 4-4 Turbo**
(53 kW - 72 hp) - (01/85 => 12/90)
Serial N°:

Air Primary – Axial Seal	----------	P771593	1	
Air Secondary – Axial Seal	----------	P775704	1	
Fuel In-Line	----------	P550012	1	Pre-filter
Fuel Spin-on	----------	P553004	1	
Lube Spin-on Full Flow	----------	P550006	1	

EICHER
3075, 3075 A
w/ Engine : Eicher **EDL 4-1**
(55 kW - 75 hp) - (01/82 => 12/85)
Serial N°:

Fuel Cartridge	----------	P556245	1	
Lube Spin-on Full Flow	----------	P550006	1	

EICHER
3080 A
w/ Engine : Eicher **EDL 4-5 T**
(59 kW - 80 hp) - (01/85 => 12/90)
Serial N°:

Fuel Spin-on	----------	P553004	1	
Lube Spin-on Full Flow	----------	P550006	1	

EICHER
3085, 3085 A
w/ Engine : Eicher **EDK 4-12**
(62 kW - 85 hp) - (01/78 => 12/82)
Serial N°:

Air Primary – Axial Seal	----------	P181089	1	
Fuel Cartridge	----------	P556245	1	
Lube Spin-on Full Flow	----------	P550006	1	

EICHER
3088
w/ Engine : Eicher **EDL 4-2 T**
(65 kW - 88 hp) - (01/82 => 12/84)
Serial N°:

Air Primary – Axial Seal	----------	P771594	1	Some
Air Primary – Axial Seal	----------	P140131	1	
Fuel Cartridge	----------	P556245	1	
Fuel Spin-on	----------	P553004	1	Some
Lube Spin-on Full Flow	----------	P550006	1	

EICHER
3088 A Turbo
w/ Engine : Eicher **EDL 4-2 T**
(65 kW - 88 hp) - (01/82 => 12/90)
Serial N°:

Air Primary – Axial Seal	----------	P771593	1	
Air Secondary – Axial Seal	----------	P775704	1	
Fuel In-Line	----------	P550012	1	Pre-filter
Fuel Spin-on	----------	P553004	1	
Lube Spin-on Full Flow	----------	P550006	1	

EICHER
3105, 3105 A
w/ Engine : Eicher **EDK 6-4**
(77 kW - 105 hp) - (01/77 => 12/82)
Serial N°:

Air Primary – Axial Seal	----------	P181089	1	
Fuel Cartridge	----------	P556245	1	
Lube Spin-on Full Flow	----------	P550317	1	

EICHER
3108 A
w/ Engine : Eicher **EDL 6-4**
(79 kW - 108 hp) - (01/82 => 12/85)
Serial N°:

Air Primary – Axial Seal	----------	P181089	1	
Fuel Cartridge	----------	P556245	1	
Fuel Spin-on	----------	P553004	1	Some
Lube Spin-on Full Flow	----------	P550317	1	

EICHER
3108 A Turbo
w/ Engine : Eicher **EDL 6-4 T**
(79 kW - 108 hp) - (01/85 => 12/90)
Serial N°:

Air Primary – Axial Seal	----------	P771561	1	
Fuel Spin-on	----------	P553004	1	
Lube Spin-on Full Flow	----------	P550317	1	

EICHER
3125 A Turbo
w/ Engine : Eicher **EDL 6-5 Turbo**
(92 kW - 125 hp) - (01/82 => 12/90)

Description	OE Number	Donaldson	Qty	Note / or Serial Nbr
Serial N°:				
Air Primary – Axial Seal	----------	P771561	1	
Air Secondary – Axial Seal	----------	P776695	1	
Fuel Spin-on	----------	P553004	1	
Lube Spin-on Full Flow	----------	P550317	1	

EICHER
3133 A
w/ Engine : Eicher **EDK 6-5 Turbo**
(98 kW - 133 hp) - (01/77 => 12/82)
Serial N°:

Air Primary – Axial Seal	----------	P181089	1	
Fuel Cartridge	----------	P556245	1	
Lube Spin-on Full Flow	----------	P550317	1	

EICHER
3145 A Turbo
w/ Engine : Eicher **EDL 6-6 Turbo**
(106 kW - 145 hp) - (01/82 => 12/90)
Serial N°:

Air Primary – Axial Seal	----------	P771561	1	
Air Secondary – Axial Seal	----------	P776695	1	
Fuel Spin-on	----------	P553004	1	
Lube Spin-on Full Flow	----------	P550317	1	

EICHER
3155
w/ Engine : Perkins **3.152**
(00 kW - 00 hp) - (00/00 =>)
Serial N°:

Air Primary – Axial Seal	----------	P140131	1	
Fuel Cartridge	----------	P556245	1	
Lube Spin-on Full Flow	----------	P554408	1	

EICHER
3255
w/ Engine : Perkins **3.152**
(00 kW - 00 hp) - (00/00 =>)
Serial N°:

Air Primary – Axial Seal	----------	P140131	1	
Fuel Cartridge	----------	P556245	1	
Lube Spin-on Full Flow	----------	P554408	1	

EICHER
3256
w/ Engine : Perkins **3.152**
(00 kW - 00 hp) - (00/00 =>)
Serial N°:

Air Primary – Axial Seal	----------	P140131	1	
Fuel Cartridge	----------	P556245	1	
Lube Spin-on Full Flow	----------	P554408	1	

EICHER
3355
w/ Engine : Perkins **4.203**
(00 kW - 00 hp) - (00/00 =>)
Serial N°:

Air Primary – Axial Seal	----------	P140131	1	
Fuel Cartridge	----------	P556245	1	

EICHER
3356
w/ Engine : Perkins **4.203**
(00 kW - 00 hp) - (00/00 =>)
Serial N°:

Air Primary – Axial Seal	----------	P140131	1	
Fuel Cartridge	----------	P556245	1	

EICHER
3554
w/ Engine : Eicher **EDK 4**
(00 kW - 00 hp) - (00/00 =>)
Serial N°:

Air Primary – Axial Seal	----------	P136390	1	
Fuel Cartridge	----------	P556245	1	
Lube Spin-on Full Flow	----------	P554403	1	

EICHER
3656
w/ Engine : Eicher **EDK 4TB**
(00 kW - 00 hp) - (00/00 =>)
Serial N°:

Air Primary – Axial Seal	----------	P181089	1	
Fuel Cartridge Primary	----------	P550060	1	Some
Fuel Cartridge	----------	P556245	1	
Lube Spin-on Full Flow	----------	P550006	1	

Description	OE Number	Donaldson	Qty	Note / or Serial Nbr

EICHER
37011
w/ Engine : Eicher
(00 kW - 00 hp) - (00/00 =>)
Serial N°:

Air Primary – Axial Seal	----------	P140131	1	
Fuel Cartridge Primary	----------	P550860	1	Pre-filter
Fuel Cartridge Primary	----------	P550060	1	
Lube Spin-on Full Flow	----------	P550006	1	

EICHER
37012
w/ Engine : Eicher
(00 kW - 00 hp) - (00/00 =>)
Serial N°:

Air Primary – Axial Seal	----------	P140131	1	
Fuel Cartridge Primary	----------	P550860	1	Pre-filter
Fuel Cartridge Primary	----------	P550060	1	
Lube Spin-on Full Flow	----------	P550006	1	

EICHER
3705
w/ Engine : Eicher **EDK 2-3**
(22 kW - 30 hp) - (01/70 => 12/76)
Serial N°:

Air Primary – Axial Seal	----------	P140131	1	
Fuel Cartridge Primary	----------	P550860	1	Pre-filter
Fuel Cartridge Primary	----------	P550060	1	
Lube Spin-on Full Flow	----------	P550318	1	

EICHER
3706
w/ Engine : Eicher **EDK 2-3**
(00 kW - 00 hp) - (01/70 => 12/76)
Serial N°:

Air Primary – Axial Seal	----------	P140131	1	
Fuel Cartridge Primary	----------	P550060	1	
Fuel Cartridge Primary	----------	P550860	1	Pre-filter
Lube Spin-on Full Flow	----------	P550318	1	

EICHER
3708
w/ Engine : Eicher **EDK 2-3**
(22 kW - 30 hp) - (01/70 => 12/72)
Serial N°:

Air Primary – Axial Seal	----------	P140131	1	
Fuel Cartridge Primary	----------	P550060	1	
Fuel Cartridge Primary	----------	P550860	1	Pre-filter
Lube Spin-on Full Flow	----------	P550318	1	

EICHER
3709
w/ Engine : Eicher **EDK 3-4**
(00 kW - 00 hp) - (01/70 => 12/79)
Serial N°:

Air Primary – Axial Seal	----------	P140131	1	
Fuel Cartridge Primary	----------	P550860	1	Pre-filter
Fuel Cartridge Primary	----------	P550060	1	
Lube Spin-on Full Flow	----------	P550006	1	

EICHER
3710
w/ Engine : Eicher **EDK 3-4**
(00 kW - 00 hp) - (01/70 => 12/79)
Serial N°:

Air Primary – Axial Seal	----------	P140131	1	
Fuel Cartridge Primary	----------	P550860	1	Pre-filter
Fuel Cartridge Primary	----------	P550060	1	
Lube Spin-on Full Flow	----------	P550006	1	

EICHER
3711
w/ Engine : Eicher **EDK 3-3**
(33 kW - 45 hp) - (01/70 => 12/79)
Serial N°:

Air Primary – Axial Seal	----------	P140131	1	
Fuel Cartridge Primary	----------	P550060	1	
Fuel Cartridge Primary	----------	P550860	1	Pre-filter
Lube Spin-on Full Flow	----------	P550006	1	

EICHER
3712
w/ Engine : Eicher **EDK 3-3**
(33 kW - 45 hp) - (01/70 => 12/79)

Description	OE Number	Donaldson	Qty	Note / or Serial Nbr
Serial N°:				
Air Primary – Axial Seal	----------	P140131	1	
Fuel Cartridge Primary	----------	P550060	1	
Fuel Cartridge Primary	----------	P550860	1	Pre-filter
Lube Spin-on Full Flow	----------	P550006	1	

EICHER
3713
w/ Engine : Eicher EDK 2-3
(22 kW - 30 hp) - (01/72 => 12/76)
Serial N°:

Air Primary – Axial Seal	----------	P140131	1	
Fuel Cartridge Primary	----------	P550860	1	Pre-filter
Fuel Cartridge Primary	----------	P550060	1	
Lube Spin-on Full Flow	----------	P550318	1	

EICHER
3714
w/ Engine : Eicher EDK 2-3
(22 kW - 30 hp) - (01/72 => 12/76)
Serial N°:

Air Primary – Axial Seal	----------	P140131	1	
Fuel Cartridge Primary	----------	P550860	1	Pre-filter
Fuel Cartridge Primary	----------	P550060	1	
Lube Spin-on Full Flow	----------	P550318	1	

4000-Serie

EICHER
4038
w/ Engine : Perkins AD 3.152
(28 kW - 38 hp) - (01/78 => 12/82)
Serial N°:

Air Primary – Axial Seal	----------	P140131	1	
Fuel Cartridge	----------	P556245	1	
Lube Spin-on Full Flow	----------	P554408	1	

EICHER
4048
w/ Engine : Perkins AD 3.152
(35 kW - 48 hp) - (01/78 => 12/82)
Serial N°:

Air Primary – Axial Seal	----------	P140131	1	
Fuel Cartridge	----------	P556245	1	
Lube Spin-on Full Flow	----------	P554408	1	

EICHER
4048 A
w/ Engine : Perkins AD 3.152
(35 kW - 48 hp) - (01/78 => 12/82)
Serial N°:

Air Primary – Axial Seal	----------	P140131	1	
Fuel Cartridge	----------	P556245	1	
Lube Spin-on Full Flow	----------	P554408	1	

EICHER
4056, 4056 A
w/ Engine : Perkins AD 4.203
(41 kW - 56 hp) - (01/80 => 12/82)
Serial N°:

Air Primary – Axial Seal	----------	P140131	1	
Fuel Cartridge	----------	P556245	1	
Lube Spin-on Full Flow	----------	P554403	1	
Lube Spin-on Full Flow	----------	P550006	1	

EICHER
4060, 4060 A
w/ Engine : Perkins AD 4.203
(44 kW - 60 hp) - (01/78 => 12/80)
Serial N°:

Air Primary – Axial Seal	----------	P140131	1	
Fuel Cartridge	----------	P556245	1	
Lube Spin-on Full Flow	----------	P550006	1	
Lube Spin-on Full Flow	----------	P554403	1	

EICHER
4066
w/ Engine : Perkins AD 4.236
(48 kW - 66 hp) - (01/80 => 12/82)
Serial N°:

Air Primary – Axial Seal	----------	P140131	1	
Fuel Cartridge	----------	P556245	1	
Lube Spin-on Full Flow	----------	P550006	1	
Lube Spin-on Full Flow	----------	P554403	1	

EICHER
4066 A
w/ Engine : Perkins AD 4.236
(48 kW - 66 hp) - (01/80 => 12/82)
Serial N°:

Air Primary – Axial Seal	----------	P140131	1	
Fuel Cartridge	----------	P556245	1	
Lube Spin-on Full Flow	----------	P550006	1	
Lube Spin-on Full Flow	----------	P554403	1	

EICHER
4072, 4072 A
w/ Engine : Perkins A 4.248
(53 kW - 72 hp) - (01/78 => 12/82)
Serial N°:

Air Primary – Axial Seal	----------	P140131	1	
Fuel Cartridge	----------	P556245	1	
Lube Spin-on Full Flow	----------	P550006	1	
Lube Spin-on Full Flow	----------	P554403	1	

Büffel-Serie

EICHER
74
w/ Engine : Perkins A 4.248
(54 kW - 74 hp) - (01/74 => 12/78)
Serial N°:

Air Primary – Axial Seal	----------	P136390	1	
Fuel Cartridge	----------	P556245	1	
Lube Spin-on Full Flow	----------	P554408	1	

Königstiger-Serie

EICHER
2070 Turbo
w/ Engine : Eicher EDL 3-9Turbo
(51 kW - 70 hp) - (01/89 => 12/89)
Serial N°:

Air Primary – Axial Seal	----------	P771593	1	
Fuel Spin-on	----------	P553004	1	
Lube Spin-on Full Flow	----------	P550006	1	

EICHER
74, 74 A
w/ Engine : Perkins AD 3.152
(33 kW - 45 hp) - (01/73 => 12/78)
Serial N°:

Fuel Cartridge	----------	P556245	1	
Lube Spin-on Full Flow	----------	P554408	1	

EICHER
EM300
w/ Engine : Eicher
(00 kW - 00 hp) - (=> 12/72)
Serial N°:

Fuel Cartridge Primary	----------	P550861	1	
Lube Cartridge Full Flow	----------	P550766	1	
Lube Spin-on Full Flow	----------	P550006	1	

EICHER
I
w/ Engine : Eicher EDK 3/EDK3-3
(33 kW - 45 hp) - (01/68 => 12/73)
Serial N°:

Air Primary – Axial Seal	----------	P140131	1	Some
Fuel Cartridge Primary	----------	P550860	1	Pre-filter
Fuel Cartridge Primary	----------	P550060	1	
Lube Spin-on Full Flow	----------	P550006	1	

EICHER
II
w/ Engine : Eicher EDK 4-7/EDK4-9
(00 kW - 00 hp) - (01/68 => 12/72)
Serial N°:

Air Primary – Axial Seal	----------	P140131	1	Some
Fuel Cartridge Primary	----------	P550860	1	Pre-filter
Fuel Cartridge Primary	----------	P550060	1	
Lube Spin-on Full Flow	----------	P550006	1	

Leopard

EICHER
EM 100

Description	OE Number	Donaldson	Qty	Note / or Serial Nbr
w/ Engine : Eicher	**E-EDK 1**			
(11 kW - 15 hp) - (01/60 => 12/66)				
Serial N°:				
Fuel Cartridge Primary	----------	P550060	1	

Mammut (1+2)-Serie

EICHER 74 (I)

w/ Engine : Perkins — **AD 4.203**

(40 kW - 55 hp) - (01/73 => 12/78)

Serial N°:

Air Primary – Axial Seal	----------	P136390	1	
Fuel Cartridge	----------	P556245	1	

EICHER 74 (II)

w/ Engine : Perkins — **A 4.236**

(48 kW - 65 hp) - (01/74 => 12/78)

Serial N°:

Air Primary – Axial Seal	----------	P136390	1	
Fuel Cartridge	----------	P556245	1	
Lube Spin-on Full Flow	----------	P554408	1	

EICHER 504

w/ Engine : Eicher — **EDK 4**

(00 kW - 00 hp) - (01/65 => 12/68)

Serial N°:

Fuel Cartridge Primary	----------	P550860	1	Pre-filter
Fuel Cartridge Primary	----------	P550060	1	
Lube Cartridge Full Flow	----------	P550766	1	
Lube Spin-on Full Flow	----------	P550006	1	

EICHER 604

w/ Engine : Eicher — **EDK 4**

(00 kW - 00 hp) - (01/65 => 12/69)

Serial N°:

Fuel Cartridge Primary	----------	P550060	1	
Fuel Cartridge Primary	----------	P550860	1	Pre-filter
Lube Cartridge Full Flow	----------	P550766	1	
Lube Spin-on Full Flow	----------	P550006	1	

EICHER E55

w/ Engine : Eicher — **EDK 4**

(00 kW - 00 hp) - (01/64 => 12/66)

Serial N°:

Fuel Cartridge Primary	----------	P550060	1	
Fuel Cartridge Primary	----------	P550860	1	Pre-filter
Lube Cartridge Full Flow	----------	P550766	1	

EICHER E65

w/ Engine : Eicher — **EDK 4**

(00 kW - 00 hp) - (01/64 => 12/66)

Serial N°:

Fuel Cartridge Primary	----------	P550060	1	
Fuel Cartridge Primary	----------	P550860	1	Pre-filter
Lube Cartridge Full Flow	----------	P550766	1	

EICHER ED 310

w/ Engine : Eicher — **ED 3B**

(33 kW - 45 hp) - (01/59 => 12/62)

Serial N°:

Fuel Cartridge Primary	----------	P550861	1	
Lube Cartridge Full Flow	----------	P551475	1	

EICHER ED 500

w/ Engine : Eicher — **ED 3B**

(33 kW - 45 hp) - (01/62 => 12/64)

Serial N°:

Fuel Cartridge Primary	----------	P550861	1	
Lube Cartridge Full Flow	----------	P551475	1	

EICHER EM 500

w/ Engine : Eicher — **EDK 4**

(37 kW - 50 hp) - (01/64 => 12/68)

Serial N°:

Fuel Cartridge Primary	----------	P550860	1	Pre-filter
Fuel Cartridge Primary	----------	P550060	1	
Lube Cartridge Full Flow	----------	P550766	1	
Lube Spin-on Full Flow	----------	P550006	1	

EICHER EM 600

w/ Engine : Eicher — **EDK 4**

(45 kW - 62 hp) - (01/62 => 12/69)

Serial N°:

Fuel Cartridge Primary	----------	P550060	1	
Fuel Cartridge Primary	----------	P550860	1	Pre-filter
Lube Cartridge Full Flow	----------	P550766	1	
Lube Spin-on Full Flow	----------	P550006	1	

EICHER HR/HRA

w/ Engine : Eicher — **EDK 4**

(00 kW - 00 hp) - (01/66 => 12/69)

Serial N°:

Fuel Cartridge Primary	----------	P550860	1	Pre-filter
Fuel Cartridge Primary	----------	P550060	1	
Lube Cartridge Full Flow	----------	P550766	1	
Lube Spin-on Full Flow	----------	P550006	1	

w/ Engine : Eicher — **EDK 4/ EDK4-8**

(00 kW - 00 hp) - (01/70 => 12/73)

Serial N°:

Air Primary – Axial Seal	----------	P140131	1	Some
Fuel Cartridge Primary	----------	P550060	1	
Fuel Cartridge Primary	----------	P550860	1	Pre-filter
Lube Spin-on Full Flow	----------	P550006	1	

EICHER HS

w/ Engine : Eicher — **EDK 4-8/ EDK4-10T**

(00 kW - 00 hp) - (01/71 => 12/73)

Serial N°:

Air Primary – Axial Seal	----------	P140131	1	Some
Fuel Cartridge Primary	----------	P550060	1	
Fuel Cartridge Primary	----------	P550860	1	Pre-filter
Lube Spin-on Full Flow	----------	P550006	1	

Panther-Serie

EICHER EM 295, 295K

w/ Engine : Eicher — **EDK 2A**

(14 kW - 19 hp) - (01/58 => 12/62)

Serial N°:

Fuel Cartridge Primary	----------	P550860	1	Pre-filter
Fuel Cartridge Primary	----------	P550060	1	

Tiger-Serie

EICHER 74

w/ Engine : Perkins — **3.144**

(26 kW - 35 hp) - (01/73 => 12/78)

Serial N°:

Fuel Cartridge	----------	P556245	1	
Lube Spin-on Full Flow	----------	P554408	1	

EICHER EM 200

w/ Engine : Eicher

(00 kW - 00 hp) - (00/00 =>)

Serial N°:

Fuel Cartridge Primary	----------	P550060	1	
Lube Spin-on Full Flow	----------	P550318	1	

EICHER EM 200L

w/ Engine : Eicher

(00 kW - 00 hp) - (00/00 =>)

Serial N°:

Lube Spin-on Full Flow	----------	P550318	1	
Fuel Cartridge Primary	----------	P550060	1	

EICHER EM 265 (2)

w/ Engine : Eicher

(00 kW - 00 hp) - (00/00 =>)

Serial N°:

Fuel Cartridge Primary	----------	P550860	1	Pre-filter
Fuel Cartridge Primary	----------	P550060	1	
Lube Cartridge Full Flow	----------	P550766	1	
Lube Spin-on Full Flow	----------	P550006	1	

Description	OE Number	Donaldson	Qty	Note / or Serial Nbr

EICHER
I
w/ Engine : Eicher — **EDK 2**
(21 kW - 28 hp) - (01/68 => 12/71)
Serial N°:

Fuel Cartridge Primary	----------	**P550860**	1	Pre-filter
Fuel Cartridge Primary	----------	**P550060**	1	

EICHER
II
w/ Engine : Eicher — **EDK 3-2/EDK3-4**
(26 kW - 35 hp) - (01/68 => 12/72)
Serial N°:

Air Primary – Axial Seal	----------	**P140131**	1	
Fuel Cartridge Primary	----------	**P550860**	1	Pre-filter
Fuel Cartridge Primary	----------	**P550060**	1	
Lube Spin-on Full Flow	----------	**P550006**	1	

Wotan-Serie

EICHER
I
w/ Engine : Eicher — **EDK 6-1**
(59 kW - 80 hp) - (01/68 => 12/72)
Serial N°:

Air Primary – Axial Seal	----------	**P181086**	1	
Fuel Cartridge Primary	----------	**P550061**	1	Pre-filter
Fuel Cartridge Primary	----------	**P550861**	1	
Lube Spin-on Full Flow	----------	**P550317**	1	

EICHER
II
w/ Engine : Eicher — **EDK 6**
(00 kW - 00 hp) - (01/68 => 12/76)
Serial N°:

Air Primary – Axial Seal	----------	**P181086**	1	
Fuel Cartridge Primary	----------	**P550861**	1	
Fuel Cartridge Primary	----------	**P550061**	1	Pre-filter
Lube Spin-on Full Flow	----------	**P550317**	1	

FENDT

COMBINE HARVESTER

5000-Serie

FENDT
5160 C
w/ Engine : Deutz — **BF6L913**
(118 kW - 160 hp) - (01/02 =>)
Serial N°:

Fuel Cartridge	----------	**P556287**	1	

FENDT
5180, 5180 C
w/ Engine : Deutz — **BF6L913**
(133 kW - 180 hp) - (01/01 =>)
Serial N°:

Fuel Cartridge	----------	**P556287**	1	

FENDT
5220
w/ Engine : Deutz — **BF6M1013 EC**
(162 kW - 220 hp) - (01/99 =>)
Serial N°:

Fuel Spin-on	F100001160243	**P553004**	1	
Lube Spin-on	F284201310040	**P553771**	1	

FENDT
5250
w/ Engine : Deutz — **BF6M1013 FC**
(184 kW - 250 hp) - (01/99 =>)
Serial N°:

Fuel Spin-on	F119200060010	**P553004**	1	
Lube Spin-on	F284201310040	**P553771**	1	

6000-Serie

FENDT
6280 C
w/ Engine : Deutz — **BF6M1013 FC**
(206 kW - 280 hp) - (01/02 =>)
Serial N°:

Air Primary – Axial Seal	----------	**P771558**	1	
Air Secondary – Axial Seal	----------	**P777551**	1	
Fuel Spin-on	F119200060010	**P553004**	1	
Hydraulic Spin-on	----------	**P763956**	1	
Lube Spin-on	F284201310040	**P553771**	1	

FENDT
6300
w/ Engine : Deutz — **BF6M1015**
(228 kW - 300 hp) - (01/99 =>)
Serial N°:

Fuel Spin-on Primary	1174422	**P554620**	1	
Hydraulic Spin-on	----------	**P763956**	1	
Lube Spin-on Full Flow	1174420	**P551102**	1	

FENDT
6330
w/ Engine : Deutz — **BF6M1015 C**
(242 kW - 330 hp) - (01/99 =>)
Serial N°:

Fuel Spin-on Primary	1174422	**P554620**	1	
Hydraulic Spin-on	----------	**P763956**	1	
Lube Spin-on Full Flow	1174420	**P551102**	1	

8000-Serie

FENDT
8300
w/ Engine : Deutz — **BF6M1015 C**
(221 kW - 310 hp) - (01/01 =>)
Serial N°:

Fuel Spin-on Primary	1174422	**P554620**	1	
Lube Spin-on Full Flow	1174420	**P551102**	1	

FENDT
8350
w/ Engine : Deutz — **BF6M1015 C**
(257 kW - 350 hp) - (01/00 =>)
Serial N°:

Fuel Spin-on Primary	1174422	**P554620**	1	
Lube Spin-on Full Flow	1174420	**P551102**	1	

TRACTOR

300 Vario-Serie

FENDT
309
w/ Engine : Deutz — **TCD2012L-4V**
(59 kW - 80 hp) - (10/06 =>)
Serial N°:

Air – Cabin Ventilation	H816810140070	**P784906**	1	
Air Primary – Radial Seal	H411201090100	**P780522**	1	
Air Secondary – Radial Seal	H411201090110	**P780523**	1	
Hydraulic Cartridge	F916100600010	**P764554**	1	
Lube Cartridge Full Flow	F411201510010	**P550768**	1	

FENDT
310
w/ Engine : Deutz — **TCD2012L-4V**
(66 kW - 90 hp) - (01/06 =>)
Serial N°:

Air – Cabin Ventilation	H816810140070	**P784906**	1	
Air Primary – Radial Seal	H411201090100	**P780522**	1	
Air Secondary – Radial Seal	H411201090110	**P780523**	1	
Hydraulic Cartridge	F916100600010	**P764554**	1	
Lube Cartridge Full Flow	F411201510010	**P550768**	1	

FENDT
311
w/ Engine : Deutz — **TCD2012L-4V**
(74 kW - 100 hp) - (01/06 =>)
Serial N°:

Air – Cabin Ventilation	H816810140070	**P784906**	1	
Air Primary – Radial Seal	H411201090100	**P780522**	1	
Air Secondary – Radial Seal	H411201090110	**P780523**	1	
Hydraulic Cartridge	F916100600010	**P764554**	1	
Lube Cartridge Full Flow	F411201510010	**P550768**	1	

FENDT
312
w/ Engine : Deutz — **TCD2012L-4V**
(81 kW - 110 hp) - (01/06 =>)

Description	OE Number	Donaldson	Qty	Note / or Serial Nbr
Serial N°:				
Air – Cabin Ventilation	H816810140070	**P784906**	1	
Air Primary – Radial Seal	H411201090100	**P780522**	1	
Air Secondary – Radial Seal	H411201090110	**P780523**	1	
Hydraulic Cartridge	F916100600010	**P764554**	1	
Lube Cartridge Full Flow	F411201510010	**P550768**	1	

400 Vario-Serie

FENDT
411
w/ Engine : Deutz **BF 4M2012**
(74 kW - 100 hp) - (01/06 =>)
Serial N°:

Air – Cabin Ventilation	H816810140070	**P784906**	1	
Air Primary – Radial Seal	H411201090100	**P780522**	1	
Air Secondary – Radial Seal	H411201090110	**P780523**	1	
Hydraulic Cartridge	F916100600010	**P764554**	1	
Hydraulic Cartridge	716150200160	**P173486**	1	
Lube Cartridge Full Flow	F411201510010	**P550768**	1	

FENDT
412
w/ Engine : Deutz **BF 4M2012**
(81 kW - 110 hp) - (01/06 =>)
Serial N°:

Air – Cabin Ventilation	H816810140070	**P784906**	1	
Air Primary – Radial Seal	H411201090100	**P780522**	1	
Air Secondary – Radial Seal	H411201090110	**P780523**	1	
Hydraulic Cartridge	716150200160	**P173486**	1	
Hydraulic Cartridge	F916100600010	**P764554**	1	
Lube Cartridge Full Flow	F411201510010	**P550768**	1	

FENDT
413
w/ Engine : Deutz **BF 4M2012**
(88 kW - 120 hp) - (01/06 =>)
Serial N°:

Air – Cabin Ventilation	H816810140070	**P784906**	1	
Air Primary – Radial Seal	H411201090100	**P780522**	1	
Air Secondary – Radial Seal	H411201090110	**P780523**	1	
Hydraulic Cartridge	716150200160	**P173486**	1	
Hydraulic Cartridge	F916100600010	**P764554**	1	
Lube Cartridge Full Flow	F411201510010	**P550768**	1	

FENDT
414
w/ Engine : Deutz **BF 4M2012**
(96 kW - 130 hp) - (01/06 =>)
Serial N°:

Air – Cabin Ventilation	H816810140070	**P784906**	1	
Air Primary – Radial Seal	H411201090100	**P780522**	1	
Air Secondary – Radial Seal	H411201090110	**P780523**	1	
Hydraulic Cartridge	716150200160	**P173486**	1	
Hydraulic Cartridge	F916100600010	**P764554**	1	
Lube Cartridge Full Flow	F411201510010	**P550768**	1	

FENDT
415
w/ Engine : Deutz **BF 4M2012**
(103 kW - 140 hp) - (01/06 =>)
Serial N°:

Air – Cabin Ventilation	H816810140070	**P784906**	1	
Air Primary – Radial Seal	H411201090100	**P780522**	1	
Air Secondary – Radial Seal	H411201090110	**P780523**	1	
Hydraulic Cartridge	716150200160	**P173486**	1	
Hydraulic Cartridge	F916100600010	**P764554**	1	
Lube Cartridge Full Flow	F411201510010	**P550768**	1	

F (GT)-Serie

FENDT
F 220 GT (F 220/1 GT)
w/ Engine : MWM **AKD 311 Z**
(14 kW - 18 hp) - (01/63 => 12/64)
Serial N°:

Fuel Cartridge	F112200060130	**P550745**	1	=> 12/70
Fuel Spin-on	F100001160243	**P553004**	1	01/71 =>
Lube Spin-on Full Flow	F139215310010	**P550942**	1	01/71 =>

FENDT
F 225 GT (F 225 GT)

Description	OE Number	Donaldson	Qty	Note / or Serial Nbr
w/ Engine : MWM	**AKD 311 Z**			
(18 kW - 25 hp) - (01/61 => 12/65)				
Serial N°:				
Fuel Cartridge	F112200060130	**P550745**	1	

FENDT
F 230 GT (F 230 GT)
w/ Engine :
(22 kW - 30 hp) - (01/64 => 12/67)
Serial N°:

Fuel Cartridge Primary	F015200060180	**P550060**	1	=> 12/70
Fuel Spin-on	F100001160243	**P553004**	1	01/71 =>
Lube Cartridge Full Flow	F139207310510	**P550766**	1	=> 12/70
Lube Spin-on Full Flow	F139215310010	**P550942**	1	01/71 =>

FENDT
F 231 GT (T 231.001)
w/ Engine : MWM **D327-3**
(24 kW - 33 hp) - (01/67 => 12/78)
Serial N°:

Fuel Cartridge Primary	F015200060180	**P550060**	1	
Fuel Spin-on	F100001160243	**P553004**	1	Some / 01/70 =>
Hydraulic Cartridge	F178950010050	**P762904**	1	Some
Lube Spin-on Full Flow	F139215310010	**P550942**	1	06/68 =>

FENDT
F 250 GT (T 250.100)
w/ Engine : MWM **D329-L3**
(33 kW - 45 hp) - (01/70 => 12/77)
Serial N°:

Air Primary – Axial Seal	X810270073	**P140131**	1	
F/W Separator Spin-on	F180201060030	**P550588**	1	Some
Fuel Spin-on	F100001160243	**P553004**	1	
Hydraulic Cartridge	F178860060020	**P173486**	1	
Hydraulic Cartridge	F178950010050	**P762904**	1	
Lube Spin-on Full Flow	F139215310010	**P550942**	1	

FENDT
F 255 GT (T 255.100)
w/ Engine : Deutz **F3L912 H**
(40 kW - 55 hp) - (01/77 => 12/84)
Serial N°:

Air Primary – Axial Seal	X810270073	**P140131**	1	
Fuel Spin-on	F100001160243	**P553004**	1	
Hydraulic Cartridge	F178950010050	**P762904**	1	
Hydraulic Cartridge	F178860060020	**P173486**	1	
Lube Spin-on Full Flow	F238202310010	**P550006**	1	

FENDT
F 275 GT/GTF (T 275.100/010)
w/ Engine : Deutz **F4L912**
(51 kW - 70 hp) - (01/76 => 12/84)
Serial N°:

Air Primary – Axial Seal	X810270073	**P140131**	1	
F/W Separator Spin-on	F180201060030	**P550588**	1	Some
Fuel Spin-on	F100001160243	**P553004**	1	
Hydraulic Cartridge	F178860060020	**P173486**	1	
Hydraulic Cartridge	F178950010050	**P762904**	1	
Lube Spin-on Full Flow	F238202310010	**P550006**	1	

FENDT
F 275 GTII (T 275.100)
w/ Engine : Deutz **F4L913**
(51 kW - 70 hp) - (01/76 => 12/77)
Serial N°:

Air Primary – Axial Seal	X810270073	**P140131**	1	
F/W Separator Spin-on	F180201060030	**P550588**	1	Some
Fuel Spin-on	F100001160243	**P553004**	1	
Hydraulic Cartridge	F178860060020	**P173486**	1	
Hydraulic Cartridge	F178950010050	**P762904**	1	
Lube Spin-on Full Flow	F100001160024	**P559418**	1	

FENDT
F 345 GT/GTM (T 345.010)
w/ Engine : Deutz
(33 kW - 45 hp) - (01/85 => 12/92)

Description	OE Number	Donaldson	Qty	Note / or Serial Nbr
Serial N°:				
Air – Cabin Ventilation	F178810140010	**P783687**	1	
Air Primary – Axial Seal	X810270073	**P140131**	1	
Air Secondary – Axial Seal	F345200090010	**P777523**	1	
F/W Separator Spin-on	F180201060030	**P550588**	1	
Hydraulic Cartridge	F178950010050	**P762904**	1	
Hydraulic Cartridge	F178860060020	**P173486**	1	
Lube Spin-on Full Flow	F100001160024	**P559418**	1	

FENDT
F 360 GT/GTF/GTH (T 360.010/020)
w/ Engine : Deutz

(44 kW - 60 hp) - (01/91 => 12/93)

Description	OE Number	Donaldson	Qty	Note / or Serial Nbr
Serial N°:				
Air – Cabin Ventilation	F178810140010	**P783687**	1	
Air Primary – Axial Seal	X810270073	**P140131**	1	
Air Secondary – Axial Seal	F345200090010	**P777523**	1	
F/W Separator Spin-on	F180201060030	**P550588**	1	
Hydraulic Cartridge	F178950010050	**P762904**	1	
Hydraulic Cartridge	F178860060020	**P173486**	1	
Lube Spin-on Full Flow	F100001160024	**P559418**	1	

FENDT
F 365 GTA (T 365.220)
w/ Engine : Deutz

(48 kW - 65 hp) - (01/85 => 12/96)

Description	OE Number	Donaldson	Qty	Note / or Serial Nbr
Serial N°:				
Air – Cabin Ventilation	F178810140010	**P783687**	1	
Air Primary – Axial Seal	F178200090010	**P181089**	1	
Air Secondary – Axial Seal	F178200090020	**P777524**	1	
F/W Separator Spin-on	F180201060030	**P550588**	1	
Hydraulic Cartridge	F178860060020	**P173486**	1	
Hydraulic Cartridge	F178950010050	**P762904**	1	=> 12/88
Lube Spin-on Full Flow	F100001160024	**P559418**	1	

FENDT
F 370 GT/GTA (F148)
w/ Engine : Deutz F4L913 H

(55 kW - 75 hp) - (01/98 =>)

Description	OE Number	Donaldson	Qty	Note / or Serial Nbr
Serial N°:				
Air – Cabin Ventilation	H816810140070	**P784906**	1	
Air Primary – Radial Seal	F117200090010	**P778972**	1	
Air Secondary – Radial Seal	F117200090020	**P780012**	1	
F/W Separator	F816200060010	**P550498**	1	
Lube Spin-on Full Flow	F100001160024	**P559418**	1	

FENDT
F 380 GT/GTA/GTF (T 380.010/220)
w/ Engine : Deutz

(59 kW - 80 hp) - (01/84 =>)

Description	OE Number	Donaldson	Qty	Note / or Serial Nbr
Serial N°:				
Air – Cabin Ventilation	F178810140010	**P783687**	1	
Air Primary – Axial Seal	F178200090010	**P181089**	1	
Air Secondary – Axial Seal	F178200090020	**P777524**	1	
F/W Separator Spin-on	F180201060030	**P550588**	1	
Hydraulic Cartridge	F178860060020	**P173486**	1	
Hydraulic Cartridge	F178950010050	**P762904**	1	=> 12/88
Lube Spin-on Full Flow	F100001160024	**P559418**	1	

FENDT
F 380 GTA Turbo (F149)
w/ Engine : Deutz F4L913 H

(70 kW - 95 hp) - (01/98 =>)

Description	OE Number	Donaldson	Qty	Note / or Serial Nbr
Serial N°:				
Air – Cabin Ventilation	H816810140070	**P784906**	1	
Air Primary – Radial Seal	F117200090010	**P778972**	1	
Air Secondary – Radial Seal	F117200090020	**P780012**	1	
F/W Separator	F816200060010	**P550498**	1	
Lube Spin-on Full Flow	F100001160024	**P559418**	1	

FENDT
F 390 GTA (T 390.220)
w/ Engine : Deutz F6L913

(73 kW - 100 hp) - (01/90 =>)

Description	OE Number	Donaldson	Qty	Note / or Serial Nbr
Serial N°:				
Air – Cabin Ventilation	F178810140010	**P783687**	1	
Air Primary – Axial Seal	F182200090010	**P181088**	1	
Air Secondary – Axial Seal	F184200090040	**P776694**	1	
F/W Separator Spin-on	F180201060030	**P550588**	1	
Hydraulic Cartridge	F178860060020	**P173486**	1	
Lube Spin-on	F284201310040	**P553771**	1	

FENDT
F 395 GTA/GHA (T 395.220/240)
w/ Engine : Deutz F6L913

(88 kW - 120 hp) - (01/89 =>)

Description	OE Number	Donaldson	Qty	Note / or Serial Nbr
Serial N°:				
Air – Cabin Ventilation	H816810140070	**P784906**	1	
Air Primary – Axial Seal	F182200090010	**P181088**	1	
Air Secondary – Axial Seal	F184200090040	**P776694**	1	
F/W Separator Spin-on	F180201060030	**P550588**	1	
Hydraulic Cartridge	F178860060020	**P173486**	1	
Lube Spin-on	F284201310040	**P553771**	1	

Farmer 100-Serie

FENDT
102, 102 S/SA/LSA
w/ Engine : MWM D226-3, D325-3

(31 kW - 42 hp) - (01/72 => 12/87)

Description	OE Number	Donaldson	Qty	Note / or Serial Nbr
Serial N°:				
Air Primary – Axial Seal	F135201090020	**P778404**	1	Some
Air Primary – Axial Seal	F278201090020	**P771593**	1	05/75 =>
Air Secondary – Axial Seal	X810270072	**P775704**	1	05/75 =>
Fuel Spin-on Primary	F138204060020	**P550345**	1	
Hydraulic Cartridge	F178860060020	**P173486**	1	Some
Lube Spin-on Full Flow	F139215310010	**P550942**	1	

FENDT
103, 103 S/LS/LSA/SA
w/ Engine : MWM D225-3, D226-3

(35 kW - 48 hp) - (01/72 => 12/87)

Description	OE Number	Donaldson	Qty	Note / or Serial Nbr
Serial N°:				
Air Primary – Axial Seal	F278201090020	**P771593**	1	05/75 =>
Air Secondary – Axial Seal	X810270072	**P775704**	1	05/75 =>
Fuel Spin-on Primary	F138204060020	**P550345**	1	
Hydraulic Cartridge	F178860060020	**P173486**	1	Some
Lube Spin-on Full Flow	F139215310010	**P550942**	1	

FENDT
104 S/LS/LSA/SA
w/ Engine : MWM D226-3

(40 kW - 55 hp) - (01/72 => 12/82)

Description	OE Number	Donaldson	Qty	Note / or Serial Nbr
Serial N°:				
Air Primary – Axial Seal	F278201090020	**P771593**	1	05/75 =>
Air Secondary – Axial Seal	X810270072	**P775704**	1	05/75 =>
Fuel Spin-on Primary	F138204060020	**P550345**	1	
Hydraulic Cartridge	F178860060020	**P173486**	1	Some
Lube Spin-on Full Flow	F139215310010	**P550942**	1	

FENDT
105 S/LS/SA
w/ Engine : MWM D226-4

(47 kW - 64 hp) - (01/72 => 12/85)

Description	OE Number	Donaldson	Qty	Note / or Serial Nbr
Serial N°:				
Air Primary – Axial Seal	F278201090020	**P771593**	1	
Air Secondary – Axial Seal	X810270072	**P775704**	1	Some
Fuel Spin-on Primary	F138204060020	**P550345**	1	
Hydraulic Cartridge	F178860060020	**P173486**	1	Some
Lube Spin-on Full Flow	F238202310010	**P550006**	1	

FENDT
106 S/SA/S Turbomatic
w/ Engine : MWM D226-4

(53 kW - 72 hp) - (01/72 => 12/80)

Description	OE Number	Donaldson	Qty	Note / or Serial Nbr
Serial N°:				
Air Primary – Axial Seal	F278201090020	**P771593**	1	
Air Secondary – Axial Seal	X810270072	**P775704**	1	Some
Fuel Spin-on Primary	F138204060020	**P550345**	1	
Hydraulic Cartridge	F178860060020	**P173486**	1	Some
Lube Spin-on Full Flow	F238202310010	**P550006**	1	

FENDT
108, 108 S/SA
w/ Engine : MWM D226-4

(55 kW - 75 hp) - (01/74 => 12/80)

Description	OE Number	Donaldson	Qty	Note / or Serial Nbr
Serial N°:				
Air Primary – Axial Seal	F278201090020	**P771593**	1	
Air Secondary – Axial Seal	X810270072	**P775704**	1	Some
Fuel Cartridge	F278201060040	**P556245**	1	Some
Fuel Spin-on Primary	F138204060020	**P550345**	1	
Hydraulic Cartridge	F178860060020	**P173486**	1	Some
Lube Spin-on Full Flow	F238202310010	**P550006**	1	

Farmer 200-Serie

FENDT
200 K/V (T 144, T 145)
w/ Engine : Deutz F3L912
(26 kW - 33 hp) - (01/74 => 12/88)
Serial N°:

Description	OE Number	Donaldson	Qty	Note / or Serial Nbr
Air Primary – Axial Seal	F135203092010	**P539466**	1	
Air Primary – Axial Seal	2319813	**P771594**	1	Some
F/W Separator Spin-on	F180201060030	**P550588**	1	Some
Fuel Spin-on	F100001160243	**P553004**	1	
Fuel Spin-on Primary	F138204060020	**P550345**	1	
Hydraulic Cartridge	F178950010050	**P762904**	1	
Lube Spin-on Full Flow	F100001160024	**P559418**	1	

FENDT
200 S/SA (T 144.030)
w/ Engine : Deutz F3L912
(26 kW - 33 hp) - (01/74 => 12/82)
Serial N°:

Description	OE Number	Donaldson	Qty	Note / or Serial Nbr
Air Primary – Axial Seal	F135203092010	**P539466**	1	
Hydraulic Cartridge	F178860060020	**P173486**	1	
Fuel Spin-on Primary	F138204060020	**P550345**	1	
Hydraulic Cartridge	F178950010050	**P762904**	1	
Lube Spin-on Full Flow	F100001160024	**P559418**	1	

FENDT
200 S/SA (T 144.031)
w/ Engine : Deutz F3L912
(26 kW - 33 hp) - (01/83 => 12/88)
Serial N°:

Description	OE Number	Donaldson	Qty	Note / or Serial Nbr
Air Primary – Axial Seal	F278201090020	**P771593**	1	
Air Secondary – Radial Seal	X810270072	**P775300**	1	
Fuel Spin-on	F100001160243	**P553004**	1	
Hydraulic Cartridge	F178950010050	**P762904**	1	
Lube Spin-on Full Flow	F100001160024	**P559418**	1	

FENDT
201 S/SA (T 146.030/230)
w/ Engine : Deutz F3L912
(33 kW - 45 hp) - (01/74 => 12/88)
Serial N°:

Description	OE Number	Donaldson	Qty	Note / or Serial Nbr
Air Primary – Axial Seal	F135203092010	**P539466**	1	
Fuel Spin-on Primary	F138204060020	**P550345**	1	
Hydraulic Cartridge	F178860060020	**P173486**	1	
Lube Spin-on Full Flow	F100001160024	**P559418**	1	

FENDT
203 K/VK (T 155.039)
w/ Engine : Deutz F3L912
(36 kW - 49 hp) - (01/83 => 12/88)
Serial N°:

Description	OE Number	Donaldson	Qty	Note / or Serial Nbr
Air Primary – Axial Seal	F135203092010	**P539466**	1	
Air Primary – Axial Seal	2319813	**P771594**	1	Some
F/W Separator Spin-on	F180201060030	**P550588**	1	Some
Fuel Spin-on	F100001160243	**P553004**	1	
Fuel Spin-on Primary	F138204060020	**P550345**	1	Some
Hydraulic Cartridge	F178950010050	**P762904**	1	
Lube Spin-on Full Flow	F100001160024	**P559418**	1	

FENDT
203 P/PII/PA/PB/PE (T 156.250)
w/ Engine : Deutz F3L912
(36 kW - 49 hp) - (01/77 => 12/88)
Serial N°:

Description	OE Number	Donaldson	Qty	Note / or Serial Nbr
Air Primary – Axial Seal	F135203092010	**P539466**	1	
Air Primary – Axial Seal	2319813	**P771594**	1	Some
F/W Separator Spin-on	F180201060030	**P550588**	1	Some
Fuel Spin-on	F100001160243	**P553004**	1	
Fuel Spin-on Primary	F138204060020	**P550345**	1	Some
Hydraulic Cartridge	F178950010050	**P762904**	1	
Lube Spin-on Full Flow	F100001160024	**P559418**	1	

FENDT
203 V/VII/VA (T 145, T 155)
w/ Engine : Deutz F3L912
(37 kW - 50 hp) - (01/74 => 12/88)
Serial N°:

Description	OE Number	Donaldson	Qty	Note / or Serial Nbr
Air Primary – Axial Seal	F135203092010	**P539466**	1	
Air Primary – Axial Seal	2319813	**P771594**	1	Some
F/W Separator Spin-on	F180201060030	**P550588**	1	Some
Fuel Spin-on	F100001160243	**P553004**	1	
Fuel Spin-on Primary	F138204060020	**P550345**	1	Some
Hydraulic Cartridge	F178950010050	**P762904**	1	
Lube Spin-on Full Flow	F100001160024	**P559418**	1	

FENDT
204 P/PA/V/VA (T 166, T 167)
w/ Engine : Deutz F4L912
(48 kW - 65 hp) - (01/79 => 12/88)
Serial N°:

Description	OE Number	Donaldson	Qty	Note / or Serial Nbr
Air Primary – Axial Seal	F135203092010	**P539466**	1	
Air Primary – Axial Seal	2319813	**P771594**	1	Some
F/W Separator Spin-on	F180201060030	**P550588**	1	Some
Fuel Spin-on	F100001160243	**P553004**	1	
Fuel Spin-on Primary	F138204060020	**P550345**	1	Some
Hydraulic Cartridge	F178950010050	**P762904**	1	
Lube Spin-on Full Flow	F100001160024	**P559418**	1	

FENDT
205 P/PA (T 176.030/230)
w/ Engine : Deutz F4L912
(53 kW - 72 hp) - (01/83 => 12/88)
Serial N°:

Description	OE Number	Donaldson	Qty	Note / or Serial Nbr
Air Primary – Axial Seal	F135203092010	**P539466**	1	
Air Primary – Axial Seal	2319813	**P771594**	1	Some
F/W Separator Spin-on	F180201060030	**P550588**	1	Some
Fuel Spin-on	F100001160243	**P553004**	1	
Hydraulic Cartridge	F178950010050	**P762904**	1	
Lube Spin-on Full Flow	F100001160024	**P559418**	1	

FENDT
206 F/FA/V/VA (T 210)
w/ Engine : Deutz F3L914
(44 kW - 60 hp) - (01/02 =>)
Serial N°:

Description	OE Number	Donaldson	Qty	Note / or Serial Nbr
Air Primary – Radial Seal	H210202090101	**P772579**	1	
Air Secondary – Radial Seal	H210202090110	**P775300**	1	
Fuel Spin-on Primary	F138204060020	**P550345**	1	
Lube Spin-on Full Flow	F100001160024	**P559418**	1	

FENDT
206 S
w/ Engine : Deutz F3L914
(44 kW - 60 hp) - (01/03 =>)
Serial N°:

Description	OE Number	Donaldson	Qty	Note / or Serial Nbr
Air Primary – Radial Seal	H210202090101	**P772579**	1	
Air Secondary – Radial Seal	H210202090110	**P775300**	1	
Fuel Spin-on Primary	F138204060020	**P550345**	1	
Lube Spin-on Full Flow	F100001160024	**P559418**	1	

FENDT
207 F/FA/V/VA (T 212)
w/ Engine : Deutz F3L914
(51 kW - 70 hp) - (01/02 =>)
Serial N°:

Description	OE Number	Donaldson	Qty	Note / or Serial Nbr
Air Primary – Radial Seal	H210202090101	**P772579**	1	
Air Secondary – Radial Seal	H210202090110	**P775300**	1	
Fuel Spin-on Primary	F138204060020	**P550345**	1	
Lube Spin-on Full Flow	F100001160024	**P559418**	1	

FENDT
207 S
w/ Engine : Deutz F3L914
(51 kW - 70 hp) - (01/03 =>)
Serial N°:

Description	OE Number	Donaldson	Qty	Note / or Serial Nbr
Air Primary – Radial Seal	H210202090101	**P772579**	1	
Air Secondary – Radial Seal	H210202090110	**P775300**	1	
Fuel Spin-on Primary	F138204060020	**P550345**	1	
Lube Spin-on Full Flow	F100001160024	**P559418**	1	

FENDT
208 FA/P/PA/V/VA (T 213, 221)
w/ Engine : Deutz F4L914
(63 kW - 86 hp) - (01/02 =>)
Serial N°:

Description	OE Number	Donaldson	Qty	Note / or Serial Nbr
Air Primary – Radial Seal	H210202090101	**P772579**	1	
Air Secondary – Radial Seal	H210202090110	**P775300**	1	
Fuel Spin-on Primary	F138204060020	**P550345**	1	
Lube Spin-on Full Flow	F100001160024	**P559418**	1	

FENDT
208 S
w/ Engine : Deutz F4L914
(59 kW - 80 hp) - (01/03 =>)

Description	OE Number	Donaldson	Qty	Note / or Serial Nbr
Serial N°:				
Air Primary – Radial Seal	H210202090101	**P772579**	1	
Air Secondary – Radial Seal	H210202090110	**P775300**	1	
Fuel Spin-on Primary	F138204060020	**P550345**	1	
Lube Spin-on Full Flow	F100001160024	**P559418**	1	

FENDT
209 F/FA/P/PA/V/VA (T 214, T 222)
w/ Engine : Deutz **F4L914**
(66 kW - 90 hp) - (01/02 =>)
Serial N°:

Air Primary – Radial Seal	H210202090101	**P772579**	1	
Air Secondary – Radial Seal	H210202090110	**P775300**	1	
Fuel Spin-on Primary	F138204060020	**P550345**	1	
Lube Spin-on Full Flow	F100001160024	**P559418**	1	

FENDT
209 S
w/ Engine : Deutz **F4L914**
(66 kW - 90 hp) - (01/02 =>)
Serial N°:

Air Primary – Radial Seal	H210202090101	**P772579**	1	
Air Secondary – Radial Seal	H210202090110	**P775300**	1	
Fuel Spin-on Primary	F138204060020	**P550345**	1	
Lube Spin-on Full Flow	F100001160024	**P559418**	1	

FENDT
240
w/ Engine : Deutz **F3L912**
(29 kW - 39 hp) - (01/83 => 12/88)
Serial N°:

Air Primary – Axial Seal	F135203092010	**P539466**	1	
Air Primary – Axial Seal	2319813	**P771594**	1	Some
F/W Separator Spin-on	F180201060030	**P550588**	1	Some
Fuel Spin-on	F100001160243	**P553004**	1	
Fuel Spin-on Primary	F138204060020	**P550345**	1	Some
Hydraulic Cartridge	F178950010050	**P762904**	1	
Lube Spin-on Full Flow	F100001160024	**P559418**	1	

FENDT
240 S (T 294.010)
w/ Engine : Deutz **F3L912**
(29 kW - 39 hp) - (01/87 => 12/93)
Serial N°:

Air Primary – Axial Seal	X810270073	**P140131**	1	
Fuel Spin-on Primary	F138204060020	**P550345**	1	Some
Hydraulic Cartridge	F178950010050	**P762904**	1	
Lube Spin-on Full Flow	F100001160024	**P559418**	1	

FENDT
250 S
w/ Engine : Deutz **F3L912**
(37 kW - 50 hp) - (01/88 => 12/95)
Serial N°:

Air Primary – Axial Seal	X810270073	**P140131**	1	
Fuel Spin-on Primary	F138204060020	**P550345**	1	Some
Lube Spin-on Full Flow	F100001160024	**P559418**	1	

FENDT
250 S/SA/V/VA
w/ Engine : Deutz **F3L913**
(37 kW - 50 hp) - (01/96 => 12/03)
Serial N°:

Air – Cabin Ventilation	F178810140010	**P783687**	1	
Air Primary – Axial Seal	X810270073	**P140131**	1	
Air Secondary – Axial Seal	F345200090010	**P777523**	1	
Fuel Spin-on Primary	F138204060020	**P550345**	1	Some
Hydraulic Cartridge	F178950010050	**P762904**	1	
Lube Spin-on Full Flow	F100001160024	**P559418**	1	

FENDT
250 V/VA (T 205.259)
w/ Engine : Deutz **F3L912**
(37 kW - 50 hp) - (01/88 => 12/95)
Serial N°:

Air Primary – Axial Seal	F135203092010	**P539466**	1	
Air Primary – Axial Seal	2319813	**P771594**	1	Some
F/W Separator Spin-on	F180201060030	**P550588**	1	Some
Fuel Spin-on	F100001160243	**P553004**	1	
Fuel Spin-on Primary	F138204060020	**P550345**	1	Some
Hydraulic Cartridge	F178950010050	**P762904**	1	
Lube Spin-on Full Flow	F100001160024	**P559418**	1	

Description	OE Number	Donaldson	Qty	Note / or Serial Nbr

FENDT
260 P/PA/V/VA (T 246.010/210)
w/ Engine : Deutz **F3L912**
(44 kW - 60 hp) - (01/88 => 12/95)
Serial N°:

Air Primary – Axial Seal	F135203092010	**P539466**	1	
Air Primary – Axial Seal	2319813	**P771594**	1	Some
F/W Separator Spin-on	F180201060030	**P550588**	1	Some
Fuel Spin-on	F100001160243	**P553004**	1	
Fuel Spin-on Primary	F138204060020	**P550345**	1	Some
Hydraulic Cartridge	F178950010050	**P762904**	1	
Lube Spin-on Full Flow	F100001160024	**P559418**	1	

FENDT
260 S
w/ Engine : Deutz **F3L912**
(44 kW - 60 hp) - (01/88 => 12/95)
Serial N°:

Air Primary – Axial Seal	X810270073	**P140131**	1	
Fuel Spin-on Primary	F138204060020	**P550345**	1	
Hydraulic Cartridge	F178950010050	**P762904**	1	
Lube Spin-on Full Flow	F100001160024	**P559418**	1	

FENDT
260 S/SA/V/VA
w/ Engine : Deutz **F3L913**
(44 kW - 60 hp) - (01/96 => 12/03)
Serial N°:

Air – Cabin Ventilation	F178810140010	**P783687**	1	
Air Primary – Axial Seal	X810270073	**P140131**	1	
Air Secondary – Axial Seal	F345200090010	**P777523**	1	
Fuel Spin-on Primary	F138204060020	**P550345**	1	
Hydraulic Cartridge	F178950010050	**P762904**	1	
Lube Spin-on Full Flow	F100001160024	**P559418**	1	

FENDT
270 P/PA/V/VA (T 207, T 247)
w/ Engine : Deutz **F4L912**
(52 kW - 80 hp) - (01/88 => 12/95)
Serial N°:

Air Primary – Axial Seal	F135203092010	**P539466**	1	
Air Primary – Axial Seal	2319813	**P771594**	1	Some
F/W Separator Spin-on	F180201060030	**P550588**	1	Some
Fuel Spin-on	F100001160243	**P553004**	1	
Hydraulic Cartridge	F178950010050	**P762904**	1	
Lube Spin-on Full Flow	F100001160024	**P559418**	1	

FENDT
270 V/VA
w/ Engine : Deutz **F3L913**
(52 kW - 71 hp) - (01/97 => 12/03)
Serial N°:

Air – Cabin Ventilation	F178810140010	**P783687**	1	
Air Primary – Axial Seal	X810270073	**P140131**	1	
Air Secondary – Axial Seal	F345200090010	**P777523**	1	
Fuel Spin-on Primary	F138204060020	**P550345**	1	
Hydraulic Cartridge	F178950010050	**P762904**	1	
Lube Spin-on Full Flow	F100001160024	**P559418**	1	

FENDT
275 S/SA/V/VA (T 208, T 297)
w/ Engine : Deutz **F4L912**
(55 kW - 75 hp) - (01/88 => 12/95)
Serial N°:

Air Primary – Axial Seal	X810270073	**P140131**	1	
Fuel Spin-on Primary	F138204060020	**P550345**	1	
Lube Spin-on Full Flow	F100001160024	**P559418**	1	

FENDT
280 P/PA (T 248.010)
w/ Engine : Deutz **F4L912**
(59 kW - 80 hp) - (01/88 => 12/95)
Serial N°:

Air Primary – Axial Seal	F135203092010	**P539466**	1	
Air Primary – Axial Seal	2319813	**P771594**	1	Some
F/W Separator Spin-on	F180201060030	**P550588**	1	Some
Fuel Spin-on	F100001160243	**P553004**	1	
Hydraulic Cartridge	F178950010050	**P762904**	1	
Lube Spin-on Full Flow	F100001160024	**P559418**	1	

FENDT
280 S/SA/V/VA/P/PA (T 208, T 297)
w/ Engine : Deutz **F3L913**

Description	OE Number	Donaldson	Qty	Note / or Serial Nbr
(59 kW - 80 hp) - (01/97 => 12/03)				
Serial N°:				
Air – Cabin Ventilation	F178810140010	**P783687**	1	
Air Primary – Axial Seal	X810270073	**P140131**	1	
Air Secondary – Axial Seal	F345200090010	**P777523**	1	
Fuel Spin-on Primary	F138204060020	**P550345**	1	
Lube Spin-on Full Flow	F100001160024	**P559418**	1	

Farmer 300-Serie

FENDT
303 LS
w/ Engine : MWM D223-3

(00 kW - 00 hp) - (01/80 => 12/93)

Serial N°:

Air – Cabin Ventilation	F178810140010	**P783687**	1	10/84 =>
Air Primary – Axial Seal	F178200090010	**P181089**	1	
Air Secondary – Axial Seal	F178200090020	**P777524**	1	
Fuel Spin-on	F100001160243	**P553004**	1	Some
F/W Separator Spin-on	F180201060030	**P550588**	1	
Hydraulic Cartridge	F178860060020	**P173486**	1	
Hydraulic Cartridge	F178950010050	**P762904**	1	=> 12/88
Lube Spin-on Full Flow	F139215310010	**P550942**	1	

FENDT
304 LS
w/ Engine : MWM D226-3

(42 kW - 57 hp) - (01/80 => 12/93)

Serial N°:

Air – Cabin Ventilation	F178810140010	**P783687**	1	10/84 =>
Air Primary – Axial Seal	F178200090010	**P181089**	1	
Air Secondary – Axial Seal	F178200090020	**P777524**	1	
Fuel Spin-on	F100001160243	**P553004**	1	Some
F/W Separator Spin-on	F180201060030	**P550588**	1	
Hydraulic Cartridge	F178860060020	**P173486**	1	
Hydraulic Cartridge	F178950010050	**P762904**	1	=> 12/88
Lube Spin-on Full Flow	F139215310010	**P550942**	1	

FENDT
305 S/LS/LSA
w/ Engine : MWM D227-4

(46 kW - 63 hp) - (01/80 => 12/93)

Serial N°:

Air – Cabin Ventilation	F178810140010	**P783687**	1	10/84 =>
Air Primary – Axial Seal	F178200090010	**P181089**	1	
Air Secondary – Axial Seal	F178200090020	**P777524**	1	
Fuel Spin-on	F100001160243	**P553004**	1	
Hydraulic Cartridge	F178950010050	**P762904**	1	=> 12/88
Hydraulic Cartridge	F178860060020	**P173486**	1	
Lube Spin-on Full Flow	F238202310010	**P550006**	2	

FENDT
306 S/LS/LSA
w/ Engine : MWM D226-4

(50 kW - 68 hp) - (01/80 => 12/93)

Serial N°:

Air – Cabin Ventilation	F178810140010	**P783687**	1	10/84 =>
Air Primary – Axial Seal	F178200090010	**P181089**	1	
Air Secondary – Axial Seal	F178200090020	**P777524**	1	
Fuel Spin-on	F100001160243	**P553004**	1	
Hydraulic Cartridge	F178860060020	**P173486**	1	
Hydraulic Cartridge	F178950010050	**P762904**	1	=> 12/88
Lube Spin-on Full Flow	F238202310010	**P550006**	2	

FENDT
307 C Turbo (T117.210)
w/ Engine : Deutz BF4M1012 E

(55 kW - 75 hp) - (01/98 => 12/01)

Serial N°:

Air – Cabin Ventilation	H816810140070	**P784906**	1	
Air Primary – Radial Seal	F117200090010	**P778972**	1	
Air Secondary – Radial Seal	F117200090020	**P780012**	1	
Fuel Spin-on	F119200060010	**P553004**	1	
Lube Spin-on Full Flow	F100001160024	**P559418**	1	

FENDT
307 C/CA
w/ Engine : Deutz BF4M1012 EC

(55 kW - 75 hp) - (01/01 =>)

Serial N°:

Air – Cabin Ventilation	H816810140070	**P784906**	1	
Air Primary – Radial Seal	F117200090010	**P778972**	1	
Air Secondary – Radial Seal	F117200090020	**P780012**	1	
Fuel Spin-on	F119200060010	**P553004**	1	
Lube Spin-on Full Flow	F100001160024	**P559418**	1	

FENDT
307 Ci
w/ Engine : Deutz

(59 kW - 80 hp) - (01/04 =>)

Serial N°:

Air – Cabin Ventilation	H816810140070	**P784906**	2	
Air Primary – Radial Seal	H411201090100	**P780522**	1	
Air Secondary – Radial Seal	H411201090110	**P780523**	1	
Fuel Spin-on	F119200060010	**P553004**	1	
Lube Spin-on Full Flow	F100001160024	**P559418**	1	

FENDT
307 S/LS/LSA
w/ Engine : MWM TD226-4

(55 kW - 75 hp) - (01/80 => 12/93)

Serial N°:

Air – Cabin Ventilation	F178810140010	**P783687**	1	10/84 =>
Air Primary – Axial Seal	F178200090010	**P181089**	1	
Air Secondary – Axial Seal	F178200090020	**P777524**	1	
Fuel Spin-on	F100001160243	**P553004**	1	
Hydraulic Cartridge	F178860060020	**P173486**	1	
Hydraulic Cartridge	F178950010050	**P762904**	1	=> 12/88
Lube Spin-on Full Flow	F238202310010	**P550006**	2	

FENDT
307 Turbo (T307.210)
w/ Engine : MWM TD226-B3

(55 kW - 75 hp) - (01/93 => 12/01)

Serial N°:

Air – Cabin Ventilation	H816810140070	**P784906**	1	
Air Primary – Radial Seal	H311200090100	**P777578**	1	
Air Secondary – Radial Seal	H311200090110	**P777577**	1	
F/W Separator	F816200060010	**P550498**	1	
Lube Spin-on Full Flow	F139215310010	**P550942**	1	

FENDT
308 C Turbo (T118.010)
w/ Engine : Deutz BF4M1012

(63 kW - 86 hp) - (01/98 => 12/01)

Serial N°:

Air – Cabin Ventilation	H816810140070	**P784906**	1	
Air Primary – Radial Seal	F117200090010	**P778972**	1	
Air Secondary – Radial Seal	F117200090020	**P780012**	1	
Fuel Spin-on	F119200060010	**P553004**	1	
Lube Spin-on Full Flow	F100001160024	**P559418**	1	

FENDT
308 C/CA
w/ Engine : Deutz BF4M1012 EC

(63 kW - 86 hp) - (01/01 =>)

Serial N°:

Air – Cabin Ventilation	H816810140070	**P784906**	1	
Air Primary – Radial Seal	F117200090010	**P778972**	1	
Air Secondary – Radial Seal	F117200090020	**P780012**	1	
Fuel Spin-on	F119200060010	**P553004**	1	
Lube Spin-on Full Flow	F100001160024	**P559418**	1	

FENDT
308 Ci
w/ Engine : Deutz

(66 kW - 90 hp) - (01/04 =>)

Serial N°:

Air – Cabin Ventilation	H816810140070	**P784906**	2	
Air Primary – Radial Seal	H411201090100	**P780522**	1	
Air Secondary – Radial Seal	H411201090110	**P780523**	1	
Fuel Spin-on	F119200060010	**P553004**	1	
Lube Spin-on Full Flow	F100001160024	**P559418**	1	

FENDT
308 S/LS/LSA
w/ Engine : MWM D226-4

(57 kW - 78 hp) - (01/80 => 12/93)

Description	OE Number	Donaldson	Qty	Note / or Serial Nbr
Serial N°:				
Air – Cabin Ventilation	F178810140010	**P783687**	1	10/84 =>
Air Primary – Axial Seal	F178200090010	**P181089**	1	
Air Secondary – Axial Seal	F178200090020	**P777524**	1	
Fuel Spin-on	F100001160243	**P553004**	1	
Hydraulic Cartridge	F178860060020	**P173486**	1	
Hydraulic Cartridge	F178950010050	**P762904**	1	=> 12/88
Lube Spin-on Full Flow	F238202310010	**P550006**	2	

FENDT
308 Turbo (T308.210)
w/ Engine : MWM **TD226-B4**
(63 kW - 86 hp) - (01/93 => 12/01)
Serial N°:

Air – Cabin Ventilation	H816810140070	**P784906**	1	
Air Primary – Radial Seal	H311200090100	**P777578**	1	
Air Secondary – Radial Seal	H311200090110	**P777577**	1	
F/W Separator	F816200060010	**P550498**	1	
Lube Spin-on Full Flow	F238202310010	**P550006**	1	

FENDT
309 C Turbo (T119.210)
w/ Engine : Deutz **BF4M1012 EC**
(70 kW - 95 hp) - (01/98 => 12/01)
Serial N°:

Air – Cabin Ventilation	H816810140070	**P784906**	1	
Air Primary – Radial Seal	F117200090010	**P778972**	1	
Air Secondary – Radial Seal	F117200090020	**P780012**	1	
Fuel Spin-on	F119200060010	**P553004**	1	
Lube Spin-on Full Flow	F100001160024	**P559418**	1	

FENDT
309 CA
w/ Engine : Deutz **BF4M1012 EC**
(74 kW - 100 hp) - (01/01 =>)
Serial N°:

Air – Cabin Ventilation	H816810140070	**P784906**	1	
Air Primary – Radial Seal	F117200090010	**P778972**	1	
Air Secondary – Radial Seal	F117200090020	**P780012**	1	
Fuel Spin-on	F119200060010	**P553004**	1	
Lube Spin-on Full Flow	F100001160024	**P559418**	1	

FENDT
309 Ci
w/ Engine : Deutz
(77 kW - 105 hp) - (01/04 =>)
Serial N°:

Air – Cabin Ventilation	H816810140070	**P784906**	2	
Air Primary – Radial Seal	H411201090100	**P780522**	1	
Air Secondary – Radial Seal	H411201090110	**P780523**	1	
Fuel Spin-on	F119200060010	**P553004**	1	
Lube Spin-on Full Flow	F100001160024	**P559418**	1	

FENDT
309 S/LS/LSA
w/ Engine : MWM **TD226-4**
(66 kW - 90 hp) - (01/80 => 12/93)
Serial N°:

Air – Cabin Ventilation	F178810140010	**P783687**	1	10/84 =>
Air Primary – Axial Seal	F178200090010	**P181089**	1	
Air Secondary – Axial Seal	F178200090020	**P777524**	1	
F/W Separator Spin-on	F180201060030	**P550588**	1	Some
Fuel Spin-on	F100001160243	**P553004**	1	
Hydraulic Cartridge	F178860060020	**P173486**	1	
Hydraulic Cartridge	F178950010050	**P762904**	1	=> 12/88
Lube Spin-on Full Flow	F238202310010	**P550006**	2	

FENDT
309 Turbo (T309.210)
w/ Engine : MWM **TD226-B4**
(70 kW - 95 hp) - (01/93 => 12/01)
Serial N°:

Air – Cabin Ventilation	H816810140070	**P784906**	1	
Air Primary – Radial Seal	H311200090100	**P777578**	1	
Air Secondary – Radial Seal	H311200090110	**P777577**	1	
F/W Separator	F816200060010	**P550498**	1	
Lube Spin-on Full Flow	F238202310010	**P550006**	1	

FENDT
310 LS/LSA
w/ Engine : MWM **TD226-4**
(70 kW - 95 hp) - (01/84 => 12/93)
Serial N°:

Description	OE Number	Donaldson	Qty	Note / or Serial Nbr
Air – Cabin Ventilation	F178810140010	**P783687**	1	
Air Primary – Axial Seal	F182200090010	**P181088**	1	
Air Secondary – Axial Seal	F184200090040	**P776694**	1	
F/W Separator Spin-on	F180201060030	**P550588**	1	Some
Fuel Spin-on	F100001160243	**P553004**	1	
Hydraulic Cartridge	F178860060020	**P173486**	1	
Hydraulic Cartridge	F178950010050	**P762904**	1	=> 12/88
Lube Spin-on Full Flow	F238202310010	**P550006**	2	

FENDT
310 Turbo (T310.210)
w/ Engine : MWM **TD226-B4**
(77 kW - 105 hp) - (01/93 => 12/01)
Serial N°:

Air – Cabin Ventilation	H816810140070	**P784906**	1	
Air Primary – Radial Seal	H311200090100	**P777578**	1	
Air Secondary – Radial Seal	H311200090110	**P777577**	1	
F/W Separator	F816200060010	**P550498**	1	
Lube Spin-on Full Flow	F238202310010	**P550006**	1	

FENDT
311 LSA
w/ Engine : MWM
(80 kW - 110 hp) - (01/84 => 12/93)
Serial N°:

Air – Cabin Ventilation	F178810140010	**P783687**	1	
Air Primary – Axial Seal	F182200090010	**P181088**	1	
Air Secondary – Axial Seal	F184200090040	**P776694**	1	
F/W Separator Spin-on	F180201060030	**P550588**	1	
Fuel Spin-on	F100001160243	**P553004**	1	
Hydraulic Cartridge	F178860060020	**P173486**	1	
Hydraulic Cartridge	F178950010050	**P762904**	1	=> 12/88
Lube Spin-on Full Flow	F238202310010	**P550006**	2	

FENDT
311 Turbo (T311.210)
w/ Engine : MWM **TD226-B6**
(85 kW - 116 hp) - (01/93 => 12/01)
Serial N°:

Air – Cabin Ventilation	H816810140070	**P784906**	1	
Air Primary – Radial Seal	H311200090100	**P777578**	1	
Air Secondary – Radial Seal	H311200090110	**P777577**	1	
Air Primary – Radial Seal	H515200090100	**P777638**	1	Some
Air Secondary – Radial Seal	H515200090110	**P777639**	1	Some
F/W Separator	F816200060010	**P550498**	1	
Lube Spin-on Full Flow	F238202310010	**P550006**	1	

FENDT
312 LSA
w/ Engine : MWM
(88 kW - 120 hp) - (01/87 => 12/93)
Serial N°:

Air – Cabin Ventilation	F178810140010	**P783687**	1	
Air Primary – Axial Seal	F182200090010	**P181088**	1	
Air Secondary – Axial Seal	F184200090040	**P776694**	1	
F/W Separator Spin-on	F180201060030	**P550588**	1	
Fuel Spin-on	F100001160243	**P553004**	1	
Hydraulic Cartridge	F178860060020	**P173486**	1	
Hydraulic Cartridge	F178950010050	**P762904**	1	=> 12/88
Lube Spin-on Full Flow	F238202310010	**P550006**	2	

FENDT
312 Turbo (T312.210)
w/ Engine : MWM **TD226-B6**
(92 kW - 125 hp) - (01/93 => 12/01)
Serial N°:

Air – Cabin Ventilation	H816810140070	**P784906**	1	
Air Primary – Axial Seal	H312200090100	**P771522**	1	
Air Secondary – Axial Seal	H312200090110	**P133138**	1	
Air Primary – Radial Seal	H515200090100	**P777638**	1	Some
Air Secondary – Radial Seal	H515200090110	**P777639**	1	Some
F/W Separator	F816200060010	**P550498**	1	
Lube Spin-on	F284201310040	**P553771**	1	

Farmer 400-Serie

FENDT
409 Vario
w/ Engine : Deutz **BF4M2013**
(63 kW - 86 hp) - (01/99 =>)

Description	OE Number	Donaldson	Qty	Note / or Serial Nbr
Serial N°:				
Air – Cabin Ventilation	H816810140070	**P784906**	2	
Air Primary – Radial Seal	H411201090100	**P780522**	1	
Air Secondary – Radial Seal	H411201090110	**P780523**	1	
Fuel Cartridge	F716201060070	**P550837**	1	
Lube Cartridge Full Flow	F411201510010	**P550768**	1	

FENDT
410 Vario
w/ Engine : Deutz **BF4M2013**

(74 kW - 100 hp) - (01/99 =>)

Serial N°:

Air – Cabin Ventilation	H816810140070	**P784906**	2	
Air Primary – Radial Seal	H411201090100	**P780522**	1	
Air Secondary – Radial Seal	H411201090110	**P780523**	1	
Fuel Cartridge	F716201060070	**P550837**	1	
Lube Cartridge Full Flow	F411201510010	**P550768**	1	

FENDT
411 Vario
w/ Engine : Deutz **BF4M2013**

(81 kW - 110 hp) - (01/99 =>)

Serial N°:

Air – Cabin Ventilation	H816810140070	**P784906**	2	
Air Primary – Radial Seal	H411201090100	**P780522**	1	
Air Secondary – Radial Seal	H411201090110	**P780523**	1	
Fuel Cartridge	F716201060070	**P550837**	1	
Lube Cartridge Full Flow	F411201510010	**P550768**	1	

FENDT
412 Vario
w/ Engine : Deutz **BF4M2013**

(88 kW - 120 hp) - (01/01 =>)

Serial N°:

Air – Cabin Ventilation	H816810140070	**P784906**	2	
Air Primary – Radial Seal	H411201090100	**P780522**	1	
Air Secondary – Radial Seal	H411201090110	**P780523**	1	
Fuel Cartridge	F716201060070	**P550837**	1	
Lube Cartridge Full Flow	F411201510010	**P550768**	1	

Farmer-Serie

FENDT
1 E
w/ Engine : MWM **D325-2**

(00 kW - 00 hp) - (00/00 =>)

Serial N°:

Fuel Cartridge Primary	F015200060180	**P550060**	1	Some
Fuel Spin-on	F100001160243	**P553004**	1	
Lube Spin-on Full Flow	F120203310170	**P550318**	1	

FENDT
11 S
w/ Engine : MWM **D225-6 / D226-6**

(00 kW - 00 hp) - (00/00 =>)

Serial N°:

Fuel Spin-on	F100001160243	**P553004**	1	
Lube Spin-on Full Flow	F238202310010	**P550006**	1	

FENDT
12 S
w/ Engine : MWM **D225-6 / D226-6**

(00 kW - 00 hp) - (00/00 =>)

Serial N°:

Fuel Spin-on	F100001160243	**P553004**	1	
Lube Spin-on Full Flow	F238202310010	**P550006**	1	

FENDT
14 S
w/ Engine : MWM **D225-6 / D226-6**

(00 kW - 00 hp) - (00/00 =>)

Serial N°:

Fuel Spin-on	F100001160243	**P553004**	1	
Lube Spin-on Full Flow	F238202310010	**P550006**	1	

FENDT
2 D (FW 228)
w/ Engine : MWM **KD 110-5**

(24 kW - 33 hp) - (00/00 =>)

Serial N°:

Fuel Cartridge Primary	605411400003	**P550861**	1	Some
Fuel Cartridge Primary	F015200060180	**P550060**	1	
Lube Cartridge Full Flow	F139207310510	**P550766**	1	=> 12/66

Description	OE Number	Donaldson	Qty	Note / or Serial Nbr

FENDT
2 E (Fix 2 E)
w/ Engine : MWM **D325-2**

(15 kW - 20 hp) - (00/00 =>)

Serial N°:

Fuel Cartridge Primary	F015200060180	**P550060**	1	Some
Fuel Spin-on	F100001160243	**P553004**	1	
Lube Spin-on Full Flow	F120203310170	**P550318**	1	

FENDT
2 S
w/ Engine : MWM **D203-3**

(30 kW - 41 hp) - (00/00 =>)

Serial N°:

Fuel Cartridge Primary	F015200060180	**P550060**	1	
Lube Cartridge Full Flow	F139207310510	**P550766**	1	=> 05/68
Lube Spin-on Full Flow	F139215310010	**P550942**	1	06/68 =>

FENDT
3 S
w/ Engine : MWM **D208-4**

(40 kW - 55 hp) - (00/00 =>)

Serial N°:

Fuel Cartridge Primary	F015200060180	**P550060**	1	
Lube Cartridge Full Flow	F139207310510	**P550766**	1	=> 03/68
Lube Spin-on Full Flow	F238202310010	**P550006**	1	04/68 =>

FENDT
4 S
w/ Engine : MWM **D208-4**

(44 kW - 60 hp) - (00/00 =>)

Serial N°:

Fuel Cartridge Primary	F015200060180	**P550060**	1	
Lube Cartridge Full Flow	F139207310510	**P550766**	1	=> 03/68
Lube Spin-on Full Flow	F238202310010	**P550006**	1	04/68 =>

FENDT
5 S
w/ Engine : MWM **D225-4**

(48 kW - 65 hp) - (00/00 =>)

Serial N°:

Fuel Cartridge Primary	F015200060180	**P550060**	1	
Fuel Spin-on	F100001160243	**P553004**	1	
Lube Spin-on Full Flow	F238202310010	**P550006**	1	

Favorit 2-12

FENDT
3 (FW/FWA 150)
w/ Engine : MWM

(38 kW - 52 hp) - (01/64 => 12/67)

Serial N°:

Fuel Cartridge Primary	F015200060180	**P550060**	1	
Lube Cartridge Full Flow	F139207310510	**P550766**	1	=> 03/68

FENDT
3 S/SA (FW/FWA 165)
w/ Engine : MWM **D225-4**

(45 kW - 62 hp) - (01/67 => 12/70)

Serial N°:

Fuel Cartridge Primary	F015200060180	**P550060**	1	
Lube Cartridge Full Flow	F139207310510	**P550766**	1	=> 03/68
Lube Spin-on Full Flow	F238202310010	**P550006**	1	04/68 =>

FENDT
4 S/SA (FW/FWA180-182)
w/ Engine : MWM **D225-6**

(00 kW - 00 hp) - (01/66 => 12/70)

Serial N°:

Fuel Cartridge Primary	F015200060180	**P550060**	1	
Fuel Spin-on	F100001160243	**P553004**	1	Some
Lube Cartridge Full Flow	F139207310510	**P550766**	1	=> 03/68
Lube Spin-on Full Flow	F238202310010	**P550006**	1	04/68 =>

FENDT
10 S/SA (FW/FWA 181)
w/ Engine : MWM

(00 kW - 00 hp) - (01/70 => 12/72)

Serial N°:

Fuel Spin-on	F100001160243	**P553004**	1	
Lube Spin-on Full Flow	F238202310010	**P550006**	1	

FENDT
11 S/SA (T 182.010/210)
w/ Engine : MWM

(00 kW - 00 hp) - (01/70 => 12/72)

Description	OE Number	Donaldson	Qty	Note / or Serial Nbr
Serial N°:				
Fuel Spin-on	F100001160243	**P553004**	1	
Lube Spin-on Full Flow	F238202310010	**P550006**	1	

FENDT
12 A (T 183.210)
w/ Engine : MWM
(00 kW - 00 hp) - (01/70 => 12/71)
Serial N°:

Fuel Spin-on	F100001160243	**P553004**	1	
Lube Spin-on Full Flow	F238202310010	**P550006**	1	

Favorit 500-Serie

FENDT
509 C
w/ Engine : MWM TD226 B4
(70 kW - 95 hp) - (01/93 =>)
Serial N°:

Air – Cabin Ventilation	H816810140070	**P784906**	1	
Air Primary – Radial Seal	H311200090100	**P777578**	1	
Air Secondary – Radial Seal	H311200090110	**P777577**	1	
F/W Separator	F816200060010	**P550498**	1	
Lube Spin-on Full Flow	F238202310010	**P550006**	1	

FENDT
510 C
w/ Engine : MWM TD226 B4
(77 kW - 105 hp) - (01/93 =>)
Serial N°:

Air – Cabin Ventilation	H816810140070	**P784906**	1	
Air Primary – Radial Seal	H311200090100	**P777578**	1	
Air Secondary – Radial Seal	H311200090110	**P777577**	1	
F/W Separator	F816200060010	**P550498**	1	
Lube Spin-on Full Flow	F238202310010	**P550006**	1	

FENDT
511 C
w/ Engine : MWM TD226 B6
(85 kW - 116 hp) - (01/93 =>)
Serial N°:

Air – Cabin Ventilation	H816810140070	**P784906**	1	
Air Primary – Radial Seal	H311200090100	**P777578**	1	
Air Secondary – Radial Seal	H311200090110	**P777577**	1	
Air Primary – Radial Seal	H515200090100	**P777638**	1	Some
Air Secondary – Radial Seal	H515200090110	**P777639**	1	Some
F/W Separator	F816200060010	**P550498**	1	
Lube Spin-on	F284201310040	**P553771**	1	

FENDT
512 C/CA
w/ Engine : MWM TD226 B6
(92 kW - 125 hp) - (01/93 =>)
Serial N°:

Air – Cabin Ventilation	H816810140070	**P784906**	1	
Air Primary – Axial Seal	H312200090100	**P771522**	1	
Air Secondary – Axial Seal	H312200090110	**P133138**	1	
Air Primary – Radial Seal	H515200090100	**P777638**	1	Some
Air Secondary – Radial Seal	H515200090110	**P777639**	1	Some
F/W Separator	F816200060010	**P550498**	1	
Lube Spin-on	F284201310040	**P553771**	1	

FENDT
514 C/CA
w/ Engine : MWM TD226 B6
(103 kW - 140 hp) - (01/93 =>)
Serial N°:

Air – Cabin Ventilation	H816810140070	**P784906**	1	
Air Primary – Axial Seal	H312200090100	**P771522**	1	
Air Secondary – Axial Seal	H312200090110	**P133138**	1	
Air Primary – Radial Seal	H515200090100	**P777638**	1	Some
Air Secondary – Radial Seal	H515200090110	**P777639**	1	Some
F/W Separator	F816200060010	**P550498**	1	
Lube Spin-on	F284201310040	**P553771**	1	

FENDT
515 C
w/ Engine : MWM TD226 B6
(110 kW - 150 hp) - (01/96 =>)
Serial N°:

Air – Cabin Ventilation	H816810140070	**P784906**	1	
Air Primary – Radial Seal	H515200090100	**P777638**	1	
Air Secondary – Radial Seal	H515200090110	**P777639**	1	

Description	OE Number	Donaldson	Qty	Note / or Serial Nbr
F/W Separator	F816200060010	**P550498**	1	
Lube Spin-on	F284201310040	**P553771**	1	

Favorit 600-Serie

FENDT
600 LS
w/ Engine : MWM D227-6
(63 kW - 86 hp) - (01/78 => 12/81)
Serial N°:

Air Primary – Axial Seal	F184230090050	**P771561**	1	
Air Secondary – Axial Seal	F184230090100	**P776695**	1	
Air Primary – Axial Seal	F280200090020	**P181087**	1	Some
Air Secondary – Axial Seal	F280200090030	**P776696**	1	Some
F/W Separator Spin-on	F180201060030	**P550588**	1	
Lube Spin-on Full Flow	F238202310010	**P550006**	1	

FENDT
610 LS
w/ Engine : MWM D226-6
(70 kW - 95 hp) - (01/78 => 12/84)
Serial N°:

Air Primary – Axial Seal	F184230090050	**P771561**	1	
Air Secondary – Axial Seal	F184230090100	**P776695**	1	
Air Primary – Axial Seal	F280200090020	**P181087**	1	Some
Air Secondary – Axial Seal	F280200090030	**P776696**	1	Some
F/W Separator Spin-on	F180201060030	**P550588**	1	
Lube Spin-on Full Flow	F238202310010	**P550006**	1	

FENDT
610 S
w/ Engine : MWM
(00 kW - 00 hp) - (01/72 => 12/76)
Serial N°:

Air Primary – Axial Seal	F182200090010	**P181088**	1	Some
F/W Separator Spin-on	F180201060030	**P550588**	1	
Fuel Spin-on	F100001160243	**P553004**	1	Some
Lube Spin-on Full Flow	F238202310010	**P550006**	1	

FENDT
610 SA/SL
w/ Engine : MWM
(00 kW - 00 hp) - (01/72 => 12/76)
Serial N°:

Air Primary – Axial Seal	F184230090050	**P771561**	1	
Air Secondary – Axial Seal	F184230090100	**P776695**	1	
Fuel Cartridge Primary	F015200060180	**P550060**	1	Some
Fuel Spin-on	F100001160243	**P553004**	1	Some
F/W Separator Spin-on	F180201060030	**P550588**	1	
Lube Spin-on Full Flow	F238202310010	**P550006**	1	

FENDT
611 LS/LSA
w/ Engine : MWM D226-6
(77 kW - 105 hp) - (01/76 => 12/93)
Serial N°:

Air Primary – Axial Seal	F184230090050	**P771561**	1	
Air Secondary – Axial Seal	F184230090100	**P776695**	1	
Air Primary – Axial Seal	F280200090020	**P181087**	1	Some
Air Secondary – Axial Seal	F280200090030	**P776696**	1	Some
F/W Separator	F816200060010	**P550498**	1	
Lube Spin-on Full Flow	F238202310010	**P550006**	1	

FENDT
611 S/SA
w/ Engine : MWM
(00 kW - 00 hp) - (01/72 => 12/76)
Serial N°:

Air Primary – Axial Seal	F182200090010	**P181088**	1	Some
F/W Separator Spin-on	F180201060030	**P550588**	1	
Fuel Spin-on	F100001160243	**P553004**	1	Some
Lube Spin-on Full Flow	F238202310010	**P550006**	1	

FENDT
611 SA/SL
w/ Engine : MWM
(00 kW - 00 hp) - (01/72 => 12/76)

Description	OE Number	Donaldson	Qty	Note / or Serial Nbr
Serial N°:				
Air Primary – Axial Seal	F184230090050	**P771561**	1	
Air Secondary – Axial Seal	F184230090100	**P776695**	1	
Fuel Cartridge Primary	F015200060180	**P550060**	1	Some
Fuel Spin-on	F100001160243	**P553004**	1	Some
F/W Separator Spin-on	F180201060030	**P550588**	1	
Lube Spin-on Full Flow	F238202310010	**P550006**	1	

FENDT
612 LS/LSA
w/ Engine : MWM D226-6

(88 kW - 120 hp) - (01/76 => 12/93)

Serial N°:

Air Primary – Axial Seal	F184230090050	**P771561**	1	
Air Secondary – Axial Seal	F184230090100	**P776695**	1	
Air Primary – Axial Seal	F280200090020	**P181087**	1	Some
Air Secondary – Axial Seal	F280200090030	**P776696**	1	Some
F/W Separator	F816200060010	**P550498**	1	
Lube Spin-on	F284201310040	**P553771**	1	

FENDT
612 S/SA/SL
w/ Engine : MWM

(00 kW - 00 hp) - (01/72 => 12/76)

Serial N°:

Air Primary – Axial Seal	F182200090010	**P181088**	1	=> 06/74
Air Primary – Axial Seal	F184230090050	**P771561**	1	07/74 =>
Fuel Spin-on	F100001160243	**P553004**	1	Some
F/W Separator Spin-on	F180201060030	**P550588**	1	
Lube Spin-on Full Flow	F238202310010	**P550006**	1	

FENDT
614 LS/LSA
w/ Engine : MWM TD226-6

(99 kW - 135 hp) - (01/76 => 12/93)

Serial N°:

Air Primary – Axial Seal	F184230090050	**P771561**	1	
Air Secondary – Axial Seal	F184230090100	**P776695**	1	
Air Primary – Axial Seal	F280200090020	**P181087**	1	Some
Air Secondary – Axial Seal	F280200090030	**P776696**	1	Some
F/W Separator	F816200060010	**P550498**	1	
Lube Spin-on	F284201310040	**P553771**	1	

FENDT
614 S/SA
w/ Engine : MWM

(00 kW - 00 hp) - (01/74 => 12/76)

Serial N°:

Air Primary – Axial Seal	F184230090050	**P771561**	1	
F/W Separator Spin-on	F180201060030	**P550588**	1	Some
Fuel Spin-on	F100001160243	**P553004**	1	
Lube Spin-on Full Flow	F238202310010	**P550006**	1	

FENDT
614 SL
w/ Engine : MWM

(00 kW - 00 hp) - (01/72 => 12/76)

Serial N°:

Air Primary – Axial Seal	F184230090050	**P771561**	1	
Air Secondary – Axial Seal	F184230090100	**P776695**	1	
Air Primary – Axial Seal	F280200090020	**P181087**	1	Some
Air Secondary – Axial Seal	F280200090030	**P776696**	1	Some
Fuel Spin-on	F100001160243	**P553004**	1	
F/W Separator Spin-on	F180201060030	**P550588**	1	Some
Lube Spin-on	F284201310040	**P553771**	1	Some
Lube Spin-on Full Flow	F238202310010	**P550006**	1	

FENDT
615 LS/LSA
w/ Engine : MWM TD226-6

(136 kW - 185 hp) - (01/76 => 12/93)

Serial N°:

Air Primary – Axial Seal	F184230090050	**P771561**	1	
Air Secondary – Axial Seal	F184230090100	**P776695**	1	
Air Primary – Axial Seal	F280200090020	**P181087**	1	Some
Air Secondary – Axial Seal	F280200090030	**P776696**	1	Some
F/W Separator	F816200060010	**P550498**	1	
Lube Spin-on	F284201310040	**P553771**	1	

FENDT
615 S/SL
w/ Engine : MWM D226-6

Description	OE Number	Donaldson	Qty	Note / or Serial Nbr
(00 kW - 00 hp) - (01/72 => 12/76)				
Serial N°:				
Air Primary – Axial Seal	F184230090050	**P771561**	1	
Air Secondary – Axial Seal	F184230090100	**P776695**	1	
Air Primary – Axial Seal	F280200090020	**P181087**	1	Some
Air Secondary – Axial Seal	F280200090030	**P776696**	1	Some
Fuel Spin-on	F100001160243	**P553004**	1	
F/W Separator Spin-on	F180201060030	**P550588**	1	Some
Lube Spin-on	F284201310040	**P553771**	1	Some
Lube Spin-on Full Flow	F238202310010	**P550006**	1	

FENDT
622 LS/LSA
w/ Engine : Man D2566 ME

(161 kW - 220 hp) - (01/81 => 12/86)

Serial N°:

Air Primary – Axial Seal	F291200090100	**P181137**	1	
Air Secondary – Axial Seal	F291200090110	**P776697**	1	
F/W Separator	F816200060010	**P550498**	1	
Fuel Spin-on	F100001160243	**P553004**	1	
Lube Cartridge Full Flow	51055040044	**P550041**	1	

FENDT
626 LSA
w/ Engine : Man D2566 ME

(185 kW - 252 hp) - (01/81 => 12/86)

Serial N°:

Air Primary – Axial Seal	F291200090100	**P181137**	1	
Air Secondary – Axial Seal	F291200090110	**P776697**	1	
F/W Separator	F816200060010	**P550498**	1	
Fuel Spin-on	F100001160243	**P553004**	1	
Lube Cartridge Full Flow	51055040044	**P550041**	1	

Favorit 700 / 700 Vario

FENDT
711 Vario (Serie I + II)
w/ Engine : Deutz BF6M2013

(85 kW - 116 hp) - (01/99 => 12/06)

Serial N°:

Air – Cabin Ventilation	H816810140070	**P784906**	1	
Air Primary – Radial Seal	H716200090100	**P777638**	1	
Air Secondary – Radial Seal	H515200090110	**P777639**	1	
Lube Cartridge Full Flow	F716200510020	**P550761**	1	

FENDT
712 Vario (Serie I + II)
w/ Engine : Deutz BF6M2013

(92 kW - 125 hp) - (01/99 => 12/06)

Serial N°:

Air – Cabin Ventilation	H816810140070	**P784906**	1	
Air Primary – Radial Seal	H716200090100	**P777638**	1	
Air Secondary – Radial Seal	H515200090110	**P777639**	1	
Lube Cartridge Full Flow	F716200510020	**P550761**	1	

FENDT
712 Vario (Serie III)
w/ Engine : Deutz

(85 kW - 116 hp) - (01/06 =>)

Serial N°:

Air – Cabin Ventilation	H816810140070	**P784906**	1	
Air Primary – Radial Seal	H716200090100	**P777638**	1	
Air Secondary – Radial Seal	H515200090110	**P777639**	1	
Hydraulic Cartridge	F916100600010	**P764554**	1	
Hydraulic Cartridge	716150200160	**P173486**	1	
Lube Cartridge Full Flow	F716200510020	**P550761**	1	

FENDT
714 Vario (Serie I + II)
w/ Engine : Deutz BF6M2013 C

(103 kW - 140 hp) - (01/99 => 12/06)

Serial N°:

Air – Cabin Ventilation	H816810140070	**P784906**	1	
Air Primary – Radial Seal	H716200090100	**P777638**	1	
Fuel Cartridge	F716201060070	**P550837**	1	
Lube Cartridge Full Flow	F716200510020	**P550761**	1	

FENDT
714 Vario (Serie III)
w/ Engine : Deutz

(96 kW - 130 hp) - (01/06 =>)

Description	OE Number	Donaldson	Qty	Note / or Serial Nbr
Serial N°:				
Air – Cabin Ventilation	H816810140070	**P784906**	1	
Air Primary – Radial Seal	H716200090100	**P777638**	1	
Air Secondary – Radial Seal	H515200090110	**P777639**	1	
Hydraulic Cartridge	716150200160	**P173486**	1	
Hydraulic Cartridge	F916100600010	**P764554**	1	
Lube Cartridge Full Flow	F716200510020	**P550761**	1	

FENDT
716 Vario (Serie I)
w/ Engine :Deutz **BF6M2013 C**

(124 kW - 169 hp) - (01/98 => 12/06)

Serial N°:

Air – Cabin Ventilation	H816810140070	**P784906**	1	
Air Primary – Radial Seal	H716200090100	**P777638**	1	
Fuel Cartridge	F716201060070	**P550837**	1	
Lube Cartridge Full Flow	F716200510020	**P550761**	1	

FENDT
716 Vario (Serie II)
w/ Engine :Deutz **BF6M2013 C**

(129 kW - 175 hp) - (01/03 => 12/06)

Serial N°:

Air – Cabin Ventilation	H816810140070	**P784906**	1	
Air Primary – Radial Seal	H716200090100	**P777638**	1	
Fuel Cartridge	F716201060070	**P550837**	1	
Hydraulic Cartridge	F916100600010	**P764554**	1	
Lube Cartridge Full Flow	F716200510020	**P550761**	1	

FENDT
716 Vario (Serie III)
w/ Engine :Deutz

(110 kW - 150 hp) - (01/06 =>)

Serial N°:

Air – Cabin Ventilation	H816810140070	**P784906**	1	
Air Primary – Radial Seal	H716200090100	**P777638**	1	
Air Secondary – Radial Seal	H515200090110	**P777639**	1	
Hydraulic Cartridge	F916100600010	**P764554**	1	
Hydraulic Cartridge	716150200160	**P173486**	1	
Lube Cartridge Full Flow	F716200510020	**P550761**	1	

FENDT
718 Vario (Serie III)
w/ Engine :Deutz

(121 kW - 165 hp) - (01/06 =>)

Serial N°:

Air – Cabin Ventilation	H816810140070	**P784906**	1	
Air Primary – Radial Seal	H716200090100	**P777638**	1	
Air Secondary – Radial Seal	H515200090110	**P777639**	1	
Hydraulic Cartridge	716150200160	**P173486**	1	
Hydraulic Cartridge	F916100600010	**P764554**	1	
Lube Cartridge Full Flow	F716200510020	**P550761**	1	

Favorit 800 / 800 Vario

FENDT
815 Vario TMS
w/ Engine :Deutz **BF6M2013**

(110 kW - 150 hp) - (01/02 =>)

Serial N°:

Air – Cabin Ventilation	H816810140070	**P784906**	2	
Air Primary – Radial Seal	H515200090100	**P777638**	1	
Air Secondary – Radial Seal	H515200090110	**P777639**	1	
Fuel Cartridge	F716201060070	**P550837**	1	
Hydraulic Cartridge	F916100600010	**P764554**	1	
Hydraulic Cartridge	716150200160	**P173486**	1	
Lube Cartridge Full Flow	F716200510020	**P550761**	1	

FENDT
816 Turbo
w/ Engine :Man **D0826 LE / TE**

(125 kW - 170 hp) - (01/93 => 12/03)

Serial N°:

Air – Cabin Ventilation	H816810140070	**P784906**	1	
Air Primary – Axial Seal	F385202090010	**P771508**	1	
Air Secondary – Axial Seal	F280200090030	**P776696**	1	
F/W Separator	F816200060010	**P550498**	1	
Hydraulic Cartridge	F824100050010	**P766070**	1	
Lube Spin-on	F284201310040	**P553771**	1	

FENDT
817 Vario TMS

Description	OE Number	Donaldson	Qty	Note / or Serial Nbr
w/ Engine :Deutz	**BF6M2013**			
(121 kW - 165 hp) - (01/02 =>)				
Serial N°:				
Air – Cabin Ventilation	H816810140070	**P784906**	2	
Air Primary – Radial Seal	H515200090100	**P777638**	1	
Air Secondary – Radial Seal	H515200090110	**P777639**	1	
Fuel Cartridge	F716201060070	**P550837**	1	
Hydraulic Cartridge	716150200160	**P173486**	1	
Hydraulic Cartridge	F916100600010	**P764554**	1	
Lube Cartridge Full Flow	F716200510020	**P550761**	1	

FENDT
818 Turbo
w/ Engine :Man **D0826 LE**

(140 kW - 191 hp) - (01/93 => 12/03)

Serial N°:

Air – Cabin Ventilation	H816810140070	**P784906**	1	
Air Primary – Axial Seal	F385202090010	**P771508**	1	
Air Secondary – Axial Seal	F280200090030	**P776696**	1	
F/W Separator	F816200060010	**P550498**	1	
Hydraulic Cartridge	F824100050010	**P766070**	1	
Lube Spin-on	F284201310040	**P553771**	1	

FENDT
818 Vario
w/ Engine :Deutz **BF6M2013**

(132 kW - 180 hp) - (01/02 =>)

Serial N°:

Air – Cabin Ventilation	H816810140070	**P784906**	2	
Air Primary – Radial Seal	H515200090100	**P777638**	1	
Air Secondary – Radial Seal	H515200090110	**P777639**	1	
Fuel Cartridge	F716201060070	**P550837**	1	
Lube Cartridge Full Flow	F716200510020	**P550761**	1	

FENDT
822 Turbo
w/ Engine :Man **D0826 LE**

(154 kW - 210 hp) - (01/93 => 12/03)

Serial N°:

Air – Cabin Ventilation	H816810140070	**P784906**	1	
Air Primary – Axial Seal	F385202090010	**P771508**	1	
Air Secondary – Axial Seal	F280200090030	**P776696**	1	
F/W Separator	F816200060010	**P550498**	1	
Hydraulic Cartridge	F824100050010	**P766070**	1	
Lube Spin-on	F284201310040	**P553771**	1	

FENDT
824 Turbo
w/ Engine :Man **D0826 LE**

(169 kW - 230 hp) - (01/93 => 12/03)

Serial N°:

Air – Cabin Ventilation	H816810140070	**P784906**	1	
Air Primary – Axial Seal	F385202090010	**P771508**	1	
Air Secondary – Axial Seal	F280200090030	**P776696**	1	
Air Primary – Axial Seal	F385202090010	**P181137**	1	Some
Air Secondary – Axial Seal	F291200090110	**P776697**	1	Some
F/W Separator	F816200060010	**P550498**	1	
Hydraulic Cartridge	F824100050010	**P766070**	1	
Lube Spin-on	F284201310040	**P553771**	1	

Favorit 900 / 900 Vario

FENDT
916 Vario
w/ Engine :Man **D0826 LE / D0836 LE**

(146 kW - 198 hp) - (01/98 =>)

Serial N°:

Air – Cabin Ventilation	H816810140070	**P784906**	1	
Air Primary – Axial Seal	F385202090010	**P771508**	1	to chassis n° : 0400
Air Secondary – Axial Seal	F280200090030	**P776696**	1	to chassis n° : 0400
Air Primary – Radial Seal	H916201090200	**P783400**	1	from chassis n° : 401
Air Secondary – Radial Seal	H916201090210	**P783401**	1	from chassis n° : 401
Air Primary – Radial Seal	H930200091100	**P784863**	1	Ultraweb Media
F/W Separator	F816200060010	**P550498**	1	
Hydraulic Cartridge	F916100600010	**P764554**	1	
Hydraulic Cartridge	F824100050010	**P766070**	1	
Lube Spin-on	F284201310040	**P553771**	1	to chassis n° : 400
Lube Cartridge Full Flow	F926202510010	**P550563**	1	from chassis n° : 401

FENDT
920 Vario

Description	OE Number	Donaldson	Qty	Note / or Serial Nbr
w/ Engine : Man	**D0826 LE / D0836 LE**			
(162 kW - 220 hp) - (01/98 =>)				
Serial N°:				
Air – Cabin Ventilation	H816810140070	**P784906**	1	
Air Primary – Axial Seal	F385202090010	**P771508**	1	to chassis n° : 0400
Air Secondary – Axial Seal	F280200090030	**P776696**	1	to chassis n° : 0400
Air Primary – Radial Seal	H916201090200	**P783400**	1	from chassis n° : 401
Air Secondary – Radial Seal	H916201090210	**P783401**	1	
Air Primary – Radial Seal	H930200091100	**P784863**	1	Ultraweb Media
F/W Separator	F816200060010	**P550498**	1	
Hydraulic Cartridge	F916100600010	**P764554**	1	
Hydraulic Cartridge	F824100050010	**P766070**	1	
Lube Cartridge Full Flow	F926202510010	**P550563**	1	from chassis n° : 401
Lube Spin-on	F284201310040	**P553771**	1	to chassis n° : 400

FENDT
922 Vario

w/ Engine : Deutz	**TCD2013L064V**			
(140 kW - 190 hp) - (01/07 =>)				
Serial N°:				
Air Primary – Powercore	H931202090410	**P608676**	1	
Air Secondary – Powercore	H931202090400	**P601560**	1	
Hydraulic Cartridge	F916100600010	**P764554**	1	

FENDT
924 Vario

w/ Engine : Deutz	**TCD2013L064V**			
(154 kW - 210 hp) - (01/07 =>)				
Serial N°:				
Air Primary – Powercore	H931202090410	**P608676**	1	
Air Secondary – Powercore	H931202090400	**P601560**	1	
Hydraulic Cartridge	F916100600010	**P764554**	1	
w/ Engine : Man	**D0826 LE / D0836 LE**			
(186 kW - 253 hp) - (01/98 =>)				
Serial N°:				
Air – Cabin Ventilation	H816810140070	**P784906**	1	
Air Primary – Axial Seal	F291200090100	**P181137**	1	to chassis n° : 0400
Air Secondary – Axial Seal	F291200090110	**P776697**	1	to chassis n° : 0400
Air Primary – Radial Seal	H916201090200	**P783400**	1	from chassis n° : 401
Air Secondary – Radial Seal	H916201090210	**P783401**	1	from chassis n° : 401
Air Primary – Radial Seal	H930200091100	**P784863**	1	Ultraweb Media
F/W Separator	F816200060010	**P550498**	1	
Hydraulic Cartridge	F916100600010	**P764554**	1	
Hydraulic Cartridge	F824100050010	**P766070**	1	
Lube Spin-on	F284201310040	**P553771**	1	to chassis n° : 0400
Lube Cartridge Full Flow	F926202510010	**P550563**	1	from chassis n° : 401

FENDT
926 Vario

w/ Engine : Man	**D0826 LE / D0836 LE**			
(210 kW - 286 hp) - (01/98 =>)				
Serial N°:				
Air – Cabin Ventilation	H816810140070	**P784906**	1	
Air Primary – Axial Seal	F291200090100	**P181137**	1	to chassis n° : 0400
Air Secondary – Axial Seal	F291200090110	**P776697**	1	to chassis n° : 0400
Air Primary – Radial Seal	H916201090200	**P783400**	1	from chassis n° : 401
Air Secondary – Radial Seal	H916201090210	**P783401**	1	from chassis n° : 401
Air Primary – Radial Seal	H930200091100	**P784863**	1	Ultraweb Media
F/W Separator	F816200060010	**P550498**	1	
Hydraulic Cartridge	F916100600010	**P764554**	1	
Hydraulic Cartridge	F824100050010	**P766070**	1	
Lube Spin-on	F284201310040	**P553771**	1	to chassis n° : 0400
Lube Cartridge Full Flow	F926202510010	**P550563**	1	from chassis n° : 401

FENDT
927 Vario

w/ Engine : Deutz	**TCD2013L064V**			
(176 kW - 240 hp) - (01/07 =>)				
Serial N°:				
Air Primary – Powercore	H931202090410	**P608676**	1	
Air Secondary – Powercore	H931202090400	**P601560**	1	
Hydraulic Cartridge	F916100600010	**P764554**	1	

FENDT
930 Vario

w/ Engine : Deutz	**TCD2013L064V**			
(199 kW - 270 hp) - (01/07 =>)				
Serial N°:				
Air Primary – Powercore	H931202090410	**P608676**	1	
Air Secondary – Powercore	H931202090400	**P601560**	1	
Hydraulic Cartridge	F916100600010	**P764554**	1	
w/ Engine : Man	**D0836 LE**			
(228 kW - 310 hp) - (01/03 =>)				
Serial N°:				
Air – Cabin Ventilation	H816810140070	**P784906**	1	
Air Primary – Radial Seal	H916201090200	**P783400**	1	
Air Secondary – Radial Seal	H916201090210	**P783401**	1	
Air Primary – Radial Seal	H930200091100	**P784863**	1	Ultraweb Media
F/W Separator	F816200060010	**P550498**	1	
Hydraulic Cartridge	F824100050010	**P766070**	1	
Lube Cartridge Full Flow	F926202510010	**P550563**	1	

FENDT
933 Vario

w/ Engine : Deutz	**TCD2013L064V**			
(220 kW - 300 hp) - (01/07 =>)				
Serial N°:				
Air Primary – Powercore	H931202090410	**P608676**	1	
Air Secondary – Powercore	H931202090400	**P601560**	1	
Hydraulic Cartridge	F916100600010	**P764554**	1	

FENDT
936 Vario

w/ Engine : Deutz	**TCD2013L064V**			
(243 kW - 330 hp) - (01/07 =>)				
Serial N°:				
Air Primary – Powercore	H931202090410	**P608676**	1	
Air Secondary – Powercore	H931202090400	**P601560**	1	
Hydraulic Cartridge	F916100600010	**P764554**	1	

TS-Serie

FENDT
60 (T 259.010)

w/ Engine : MWM	**D226-4**			
(46 kW - 63 hp) - (01/83 => 12/88)				
Serial N°:				
Air Primary – Axial Seal	F178200090010	**P181089**	1	
Air Secondary – Axial Seal	F178200090020	**P777524**	1	
Fuel Spin-on	F100001160243	**P553004**	1	
Lube Spin-on Full Flow	F238202310010	**P550006**	1	

FENDT
80 Allrad (T 279.240)

w/ Engine : Deutz	**F4L912**			
(51 kW - 70 hp) - (01/77 => 12/86)				
Serial N°:				
Air Primary – Axial Seal	X810270073	**P140131**	1	
Fuel Spin-on	F100001160243	**P553004**	1	
Lube Spin-on Full Flow	F100001160024	**P559418**	1	

FENDT
80/65 (T 269.340)

w/ Engine : MWM				
(00 kW - 00 hp) - (01/70 => 12/76)				
Serial N°:				
F/W Separator Spin-on	F180201060030	**P550588**	1	Some
Fuel Spin-on	F100001160243	**P553004**	1	
Lube Spin-on Full Flow	F238202310010	**P550006**	1	

Vario 800 Serie

FENDT
818

w/ Engine : Deutz	**TCD 2012 L06 4V**			
(136 kW - 185 hp) - (01/08 =>)				
Serial N°:				
Air – Cabin Ventilation	H816810140070	**P784906**	2	
Air Primary – Radial Seal	H515200090100	**P777638**	1	
Air Secondary – Radial Seal	H515200090110	**P777639**	1	
Fuel Box Primary	----------	**P502392**	1	
Hydraulic Cartridge	F178860060020	**P173486**	1	
Hydraulic Cartridge	F916100600010	**P764554**	1	
Lube Cartridge Full Flow	F716200510020	**P550761**	1	

FENDT
820

w/ Engine : Deutz	**TCD 2012 L06 4V**			
(151 kW - 205 hp) - (01/08 =>)				

Description	OE Number	Donaldson	Qty	Note / or Serial Nbr
Serial N°:				
Air – Cabin Ventilation	H816810140070	P784906	2	
Air Primary – Radial Seal	H515200090100	P777638	1	
Air Secondary – Radial Seal	H515200090110	P777639	1	
Fuel Box Primary	----------	P502392	1	
Hydraulic Cartridge	F178860060020	P173486	1	
Hydraulic Cartridge	F916100600010	P764554	1	
Lube Cartridge Full Flow	F716200510020	P550761	1	

Xylon-Serie

FENDT 520
w/ Engine : Man D0824 LUE
(81 kW - 110 hp) - (01/97 =>)
Serial N°:

Air – Cabin Ventilation	F178810140010	P783687	1	
Air Primary – Axial Seal	H312200090100	P771522	1	
Air Secondary – Axial Seal	H312200090110	P133138	1	
Air Primary – Radial Seal	H515200090100	P777638	1	Some
Air Secondary – Radial Seal	H515200090110	P777639	1	Some
F/W Separator	F816200060010	P550498	1	
Lube Spin-on	F284201310040	P553771	1	

FENDT 522
w/ Engine : Man D0824 LUE
(92 kW - 125 hp) - (01/97 =>)
Serial N°:

Air – Cabin Ventilation	F178810140010	P783687	1	
Air Primary – Axial Seal	H312200090100	P771522	1	
Air Secondary – Axial Seal	H312200090110	P133138	1	
Air Primary – Radial Seal	H515200090100	P777638	1	Some
Air Secondary – Radial Seal	H515200090110	P777639	1	Some
F/W Separator	F816200060010	P550498	1	
Lube Spin-on	F284201310040	P553771	1	

FENDT 524
w/ Engine : Man D0824 LUE
(103 kW - 140 hp) - (01/97 =>)
Serial N°:

Air – Cabin Ventilation	F178810140010	P783687	1	
Air Primary – Axial Seal	H312200090100	P771522	1	
Air Secondary – Axial Seal	H312200090110	P133138	1	
Air Primary – Radial Seal	H515200090100	P777638	1	Some
Air Secondary – Radial Seal	H515200090110	P777639	1	Some
F/W Separator	F816200060010	P550498	1	
Lube Spin-on	F284201310040	P553771	1	

FERRARI F. TRACTORS

TRACTOR

20-Serie

FERRARI F. TRACTORS 22-3 W/W-DT
w/ Engine : Mitsubishi K3 E
(00 kW - 00 hp) - (00/00 =>)
Serial N°:

Lube Spin-on Full Flow	----------	P550726	1	

30-Serie

FERRARI F. TRACTORS 30-4 W
w/ Engine : Mitsubishi
(00 kW - 00 hp) - (00/00 =>)
Serial N°:

Lube Spin-on Full Flow	----------	P550726	1	

40-Serie

FERRARI F. TRACTORS 40-3 W
w/ Engine : Lombardini LDW 1503
(00 kW - 00 hp) - (00/00 =>)
Serial N°:

Fuel Spin-on	----------	P553004	1	

Description	OE Number	Donaldson	Qty	Note / or Serial Nbr

FERRARI F. TRACTORS 42 Sicar
w/ Engine : Lombardini 11 LD 626/3
(00 kW - 00 hp) - (00/00 =>)
Serial N°:

Fuel Spin-on	----------	P553004	1	
Lube Spin-on Full Flow	----------	P554770	1	

70-Serie

FERRARI F. TRACTORS 72 S
w/ Engine : Lombardini 3 LD 510
(00 kW - 00 hp) - (00/00 =>)
Serial N°:

Fuel Spin-on Primary	----------	P550345	1	Some

FERRARI F. TRACTORS 74
w/ Engine : Slanzi
(00 kW - 00 hp) - (00/00 =>)
Serial N°:

Fuel Spin-on	----------	P553004	1	

FERRARI F. TRACTORS 76
w/ Engine : Lombardini LDA 673
(31 kW - 42 hp) - (01/80 =>)
Serial N°:

Fuel Spin-on Primary	----------	P550345	1	

FERRARI F. TRACTORS 76 RS
w/ Engine : Lombardini LDA 673
(00 kW - 00 hp) - (00/00 =>)
Serial N°:

Fuel Cartridge Primary	----------	P550060	1	Some
Fuel Spin-on Primary	----------	P550345	1	

80-Serie

FERRARI F. TRACTORS 85
w/ Engine : Lombardini LDA 673
(31 kW - 42 hp) - (01/80 =>)
Serial N°:

Fuel Spin-on Primary	----------	P550345	1	

FERRARI F. TRACTORS 86, 86 RS
w/ Engine : Lombardini LDA 833
(38 kW - 52 hp) - (01/80 =>)
Serial N°:

Fuel Spin-on Primary	----------	P550345	1	
Fuel Spin-on	----------	P553004	1	
Lube Spin-on Full Flow	----------	P550227	1	

90-Serie

FERRARI F. TRACTORS 92
w/ Engine : Lombardini 3 LD 450
(00 kW - 00 hp) - (00/00 =>)
Serial N°:

Fuel Spin-on Primary	----------	P550345	1	Some

FERRARI F. TRACTORS 94
w/ Engine : Lombardini 4 LD 705
(00 kW - 00 hp) - (00/00 =>)
Serial N°:

Fuel Spin-on Primary	----------	P550345	1	Some

w/ Engine : Lombardini LDA 100
(11 kW - 15 hp) - (01/80 =>)
Serial N°:

Fuel Spin-on Primary	----------	P550345	1	Some

w/ Engine : Lombardini LDA 820
(13 kW - 18 hp) - (01/80 =>)
Serial N°:

Fuel Spin-on Primary	----------	P550345	1	Some

FERRARI F. TRACTORS 94 LT
w/ Engine : Lombardini 8 LD 665/2
(00 kW - 00 hp) - (00/00 =>)

Description	OE Number	Donaldson	Qty	Note / or Serial Nbr
Serial N°:				
Fuel Spin-on	----------	P553004	1	
Lube Spin-on Full Flow	----------	P554770	1	

FERRARI F. TRACTORS
94 S-LT
w/ Engine :Slanzi **DVA 1750 S**
(00 kW - 00 hp) - (00/00 =>)
Serial N°:

Fuel Cartridge	----------	P556245	1	
Lube Spin-on Full Flow	----------	P550227	1	01/85 =>

FERRARI F. TRACTORS
94 TR
w/ Engine :Ruggerini
(00 kW - 00 hp) - (00/00 =>)
Serial N°:

Fuel Spin-on Primary	----------	P550345	1	
Lube Spin-on	----------	P551784	1	

FERRARI F. TRACTORS
95 RS-3C
w/ Engine :Slanzi **DVA 1750**
(00 kW - 00 hp) - (00/00 =>)
Serial N°:

Fuel Cartridge	----------	P556245	1	
Lube Spin-on Full Flow	----------	P550227	1	01/85 =>

FERRARI F. TRACTORS
95 RS-MP
w/ Engine :Lombardini **LDA 673**
(00 kW - 00 hp) - (00/00 =>)
Serial N°:

Fuel Cartridge Primary	----------	P550060	1	Some
Fuel Spin-on Primary	----------	P550345	1	

FERRARI F. TRACTORS
95, 95 RS
w/ Engine :Lombardini **11 LD 625/625-3**
(00 kW - 00 hp) - (00/00 =>)
Serial N°:

Fuel Spin-on	----------	P553004	1	
Lube Spin-on Full Flow	----------	P550227	1	

w/ Engine :Lombardini **LDA 832**
(00 kW - 00 hp) - (00/00 =>)
Serial N°:

Fuel Spin-on	----------	P553004	1	
Lube Spin-on Full Flow	----------	P550227	1	

w/ Engine :Lombardini **LDA 914**
(00 kW - 00 hp) - (00/00 =>)
Serial N°:

Lube Spin-on Full Flow	----------	P554770	1	

FERRARI F. TRACTORS
T93
w/ Engine :Ruggerini **RD 200**
(00 kW - 00 hp) - (00/00 =>)
Serial N°:

Fuel Spin-on Primary	----------	P550345	1	Some
Lube Spin-on	----------	P551784	1	

700-Serie

FERRARI F. TRACTORS
745
w/ Engine :Lombardini **LDA 673**
(31 kW - 42 hp) - (01/80 =>)
Serial N°:

Fuel Spin-on Primary	----------	P550345	1	

800-Serie

FERRARI F. TRACTORS
800
w/ Engine :Ruggerini **RD 200**
(00 kW - 00 hp) - (00/00 =>)
Serial N°:

Fuel Spin-on Primary	----------	P550345	1	
Lube Spin-on	----------	P551784	1	Some

900-Serie

FERRARI F. TRACTORS
933
w/ Engine :Slanzi **DVA 1750 S**
(00 kW - 00 hp) - (00/00 =>)

Description	OE Number	Donaldson	Qty	Note / or Serial Nbr
Serial N°:				
Fuel Cartridge	----------	P556245	1	
Lube Spin-on Full Flow	----------	P550227	1	01/85 =>

1100-Serie

FERRARI F. TRACTORS
1100, 1100 DT
w/ Engine :Lombardini **9 LD 561**
(00 kW - 00 hp) - (00/00 =>)
Serial N°:

Fuel Spin-on	----------	P553004	1	
Lube Spin-on Full Flow	----------	P554770	1	

1300-Serie

FERRARI F. TRACTORS
1300 DT
w/ Engine :Lombardini **8 LD 665**
(00 kW - 00 hp) - (00/00 =>)
Serial N°:

Fuel Spin-on	----------	P553004	1	
Lube Spin-on Full Flow	----------	P554770	1	

FIATAGRI (CNH GLOBAL)

TRACTOR

30-Serie

FIATAGRI (CNH GLOBAL)
35-66 (DT)
w/ Engine :Lombardini **LDW 1503**
(00 kW - 00 hp) - (00/00 =>)
Serial N°:

Air Primary – Radial Seal	----------	P772578	1	
Air Secondary – Radial Seal	----------	P775298	1	

40-Serie

FIATAGRI (CNH GLOBAL)
45-66 (DT)
w/ Engine :Fiat **8035.06**
(00 kW - 00 hp) - (00/00 =>)
Serial N°:

Air Primary – Axial Seal	----------	P137293	1	
Air Secondary – Axial Seal	----------	P137285	1	
Air Primary – Radial Seal	----------	P772579	1	Radial Seal
Air Secondary – Radial Seal	----------	P775300	1	Radial Seal
F/W Separator Spin-on	----------	P550587	1	
Lube Spin-on	----------	P551603	1	
Lube Spin-on Full Flow	----------	P550420	1	

FIATAGRI (CNH GLOBAL)
45-76 V/VDT
w/ Engine :Fiat
(00 kW - 00 hp) - (00/00 =>)
Serial N°:

F/W Separator Spin-on	----------	P550587	1	
Lube Spin-on	----------	P551603	1	

50-Serie

FIATAGRI (CNH GLOBAL)
55-66 (DT)
w/ Engine :Fiat **8035.06**
(00 kW - 00 hp) - (00/00 =>)
Serial N°:

Air Primary – Axial Seal	----------	P137293	1	
Air Secondary – Axial Seal	----------	P137285	1	
Air Primary – Radial Seal	----------	P772579	1	Radial Seal
Air Secondary – Radial Seal	----------	P775300	1	Radial Seal
F/W Separator Spin-on	----------	P550587	1	
Lube Spin-on	----------	P551603	1	
Lube Spin-on Full Flow	----------	P550420	1	

FIATAGRI (CNH GLOBAL)
55-75 (CF, CM, CV, M, V)
w/ Engine :Fiat **8035.06**
(00 kW - 00 hp) - (00/00 =>)

Description	OE Number	Donaldson	Qty	Note / or Serial Nbr
Serial N°:				
Fuel Cartridge	----------	P556245	1	
Air Primary – Axial Seal	----------	P181052	1	
F/W Separator Spin-on	----------	P550587	1	
Lube Spin-on	----------	P551603	1	

FIATAGRI (CNH GLOBAL)
55-76 (DT/F, F , V)
w/ Engine :Fiat 8035.06
(00 kW - 00 hp) - (00/00 =>)
Serial N°:

Fuel Cartridge	----------	P556245	1	
Air Primary – Axial Seal	----------	P181052	1	
F/W Separator Spin-on	----------	P550587	1	
Lube Spin-on	----------	P551603	1	

FIATAGRI (CNH GLOBAL)
55-88 (DT)
w/ Engine :Fiat 8035.06
(00 kW - 00 hp) - (00/00 =>)
Serial N°:

Air Primary – Axial Seal	----------	P181052	1	
F/W Separator Spin-on	----------	P550587	1	
Lube Spin-on	----------	P551603	1	

FIATAGRI (CNH GLOBAL)
55-90 (DT)
w/ Engine :Fiat 8035
(00 kW - 00 hp) - (00/00 =>)
Serial N°:

Air Primary – Axial Seal	----------	P181052	1	Some
Air Primary – Axial Seal	----------	P772564	1	=> 12/85
Air Secondary – Axial Seal	----------	P127787	1	=> 12/85
Fuel Cartridge	----------	P556245	1	
F/W Separator Spin-on	----------	P550587	1	
Lube Spin-on	----------	P551603	1	

60-Serie

FIATAGRI (CNH GLOBAL)
60-66 (DT)
w/ Engine :Fiat
(00 kW - 00 hp) - (00/00 =>)
Serial N°:

Air Primary – Radial Seal	----------	P772579	1	
Air Secondary – Radial Seal	----------	P775300	1	
F/W Separator Spin-on	----------	P550588	1	
Fuel Cartridge	----------	P556245	1	
Lube Spin-on	----------	P551603	1	

FIATAGRI (CNH GLOBAL)
60-75 (C, CM, CV, CVS)
w/ Engine :Fiat 8035
(00 kW - 00 hp) - (00/00 =>)
Serial N°:

Air Primary – Axial Seal	----------	P181052	1	
F/W Separator Spin-on	----------	P550588	1	
Lube Spin-on	----------	P551603	1	

FIATAGRI (CNH GLOBAL)
60-76 (F, DTF)
w/ Engine :Fiat
(00 kW - 00 hp) - (00/00 =>)
Serial N°:

Air Primary – Axial Seal	----------	P181052	1	
F/W Separator Spin-on	----------	P550588	1	
Lube Spin-on	----------	P551603	1	

FIATAGRI (CNH GLOBAL)
60-88 (DT)
w/ Engine :Fiat 8035
(00 kW - 00 hp) - (00/00 =>)
Serial N°:

Air Primary – Axial Seal	----------	P181052	1	
F/W Separator Spin-on	----------	P550588	1	
Lube Spin-on	----------	P551603	1	

FIATAGRI (CNH GLOBAL)
60-90 (DT)
w/ Engine :Fiat 8035
(00 kW - 00 hp) - (00/00 =>)
Serial N°:

Air Primary – Axial Seal	----------	P181052	1	Some
Air Primary – Axial Seal	----------	P772564	1	=> 12/85
Air Secondary – Axial Seal	----------	P127787	1	=> 12/85
Fuel Cartridge	----------	P556245	1	
F/W Separator Spin-on	----------	P550587	1	
Lube Spin-on	----------	P551603	1	

FIATAGRI (CNH GLOBAL)
60-93
w/ Engine :Fiat
(00 kW - 00 hp) - (00/00 =>)
Serial N°:

Fuel Cartridge	----------	P556245	1	
Lube Spin-on	----------	P551603	1	

FIATAGRI (CNH GLOBAL)
60-94
w/ Engine :Fiat
(00 kW - 00 hp) - (00/00 =>)
Serial N°:

Fuel Cartridge	----------	P556245	1	
Lube Spin-on	----------	P551603	1	

FIATAGRI (CNH GLOBAL)
65-46 (DT)
w/ Engine :Fiat
(00 kW - 00 hp) - (00/00 =>)
Serial N°:

Air Primary – Axial Seal	----------	P181052	1	
Fuel Cartridge	----------	P556245	1	
Lube Spin-on	----------	P551603	1	

FIATAGRI (CNH GLOBAL)
65-56 (DT)
w/ Engine :Fiat
(00 kW - 00 hp) - (00/00 =>)
Serial N°:

Air Primary – Axial Seal	----------	P181052	1	=> 3268
Fuel Cartridge	----------	P556245	1	
Lube Spin-on	----------	P551603	1	

FIATAGRI (CNH GLOBAL)
65-66 (DT)
w/ Engine :Fiat 8045.06
(00 kW - 00 hp) - (00/00 =>)
Serial N°:

Air Primary – Radial Seal	----------	P772579	1	
Air Secondary – Radial Seal	----------	P775300	1	
Fuel Cartridge	----------	P556245	1	
Lube Spin-on	----------	P551603	1	

FIATAGRI (CNH GLOBAL)
65-88 (DT)
w/ Engine :Fiat
(00 kW - 00 hp) - (00/00 =>)
Serial N°:

Air Primary – Axial Seal	----------	P181052	1	
Fuel Cartridge	----------	P556245	1	
Lube Spin-on	----------	P551603	1	

FIATAGRI (CNH GLOBAL)
65-90 (DT)
w/ Engine :Fiat 8035
(00 kW - 00 hp) - (00/00 =>)
Serial N°:

Air Primary – Axial Seal	----------	P772564	1	=> 12/85
Air Secondary – Axial Seal	----------	P127787	1	=> 12/85
Air Primary – Axial Seal	----------	P181052	1	Some
Air Secondary – Axial Seal	----------	P123160	1	Some
F/W Separator Spin-on	----------	P550588	1	
Fuel Cartridge	----------	P556245	1	
Lube Spin-on	----------	P551603	1	

FIATAGRI (CNH GLOBAL)
65-93
w/ Engine :Fiat
(00 kW - 00 hp) - (00/00 =>)
Serial N°:

Air Primary – Radial Seal	----------	P772579	1	
Air Secondary – Radial Seal	----------	P775300	1	
Fuel Cartridge	----------	P556245	1	
Lube Spin-on	----------	P551603	1	

FIATAGRI (CNH GLOBAL)
65-94 (DT)
w/ Engine :Fiat
(00 kW - 00 hp) - (00/00 =>)

Description	OE Number	Donaldson	Qty	Note / or Serial Nbr
Serial N°:				
Air Primary – Radial Seal	----------	P772579	1	
Air Secondary – Radial Seal	----------	P775300	1	
Fuel Cartridge	----------	P556245	1	
Lube Spin-on	----------	P551603	1	

70-Serie

FIATAGRI (CNH GLOBAL) 70-56 (DT)
w/ Engine :Fiat
(00 kW - 00 hp) - (00/00 =>)
Serial N°:

Air Primary – Axial Seal	----------	P181052	1	=> 3268
Fuel Cartridge	----------	P556245	1	
Lube Spin-on	----------	P551603	1	

FIATAGRI (CNH GLOBAL) 70-66 (DT)
w/ Engine :Fiat
(00 kW - 00 hp) - (00/00 =>)
Serial N°:

Air Primary – Axial Seal	----------	P772564	1	=> 12/85
Air Secondary – Axial Seal	----------	P127787	1	=> 12/85
Fuel Cartridge	----------	P556245	1	
Lube Spin-on	----------	P551603	1	

FIATAGRI (CNH GLOBAL) 70-88 (DT)
w/ Engine :Fiat
(00 kW - 00 hp) - (00/00 =>)
Serial N°:

Air Primary – Axial Seal	----------	P181052	1	=> 3268
Fuel Cartridge	----------	P556245	1	
Lube Spin-on	----------	P551603	1	

FIATAGRI (CNH GLOBAL) 70-90
w/ Engine :Fiat
(00 kW - 00 hp) - (00/00 =>)
Serial N°:

Air Primary – Axial Seal	----------	P181052	1	Some
Air Primary – Axial Seal	----------	P772564	1	=> 12/85
Air Secondary – Axial Seal	----------	P127787	1	=> 12/85
F/W Separator Spin-on	----------	P550588	1	
Fuel Cartridge	----------	P556245	1	
Lube Spin-on	----------	P551603	1	

FIATAGRI (CNH GLOBAL) 72-93 (DT)
w/ Engine :Fiat 8045.06
(00 kW - 00 hp) - (00/00 =>)
Serial N°:

Air Primary – Radial Seal	----------	P772579	1	
Air Secondary – Radial Seal	----------	P775300	1	
Fuel Cartridge	----------	P556245	2	
Lube Spin-on	----------	P551603	1	

FIATAGRI (CNH GLOBAL) 72-94 (DT)
w/ Engine :Fiat 8045.06
(00 kW - 00 hp) - (00/00 =>)
Serial N°:

Air Primary – Radial Seal	----------	P772579	1	
Air Secondary – Radial Seal	----------	P775300	1	
Fuel Cartridge	----------	P556245	2	
Lube Spin-on	----------	P551603	1	

80-Serie

FIATAGRI (CNH GLOBAL) 80-66 (DT)
w/ Engine :Fiat
(00 kW - 00 hp) - (00/00 =>)
Serial N°:

Air Primary – Axial Seal	----------	P772564	1	=> 12/85
Air Secondary – Axial Seal	----------	P127787	1	=> 12/85
Fuel Cartridge	----------	P556245	1	
Lube Spin-on	----------	P551603	1	

FIATAGRI (CNH GLOBAL) 80-75
w/ Engine :Fiat 8035.06
(00 kW - 00 hp) - (00/00 =>)

Description	OE Number	Donaldson	Qty	Note / or Serial Nbr
Serial N°:				
F/W Separator Spin-on	----------	P550588	1	
Fuel Cartridge	----------	P556245	1	
Lube Spin-on	----------	P551603	1	

FIATAGRI (CNH GLOBAL) 80-76 (DTF, F)
w/ Engine :Fiat 8035.06
(00 kW - 00 hp) - (00/00 =>)
Serial N°:

F/W Separator Spin-on	----------	P550588	1	
Fuel Cartridge	----------	P556245	1	
Lube Spin-on	----------	P551603	1	

FIATAGRI (CNH GLOBAL) 80-88
w/ Engine :Fiat 8045.05
(00 kW - 00 hp) - (00/00 =>)
Serial N°:

Air Primary – Axial Seal	----------	P772564	1	
Air Secondary – Axial Seal	----------	P127787	1	
Fuel Cartridge	----------	P556245	1	
Lube Spin-on	----------	P551603	1	

FIATAGRI (CNH GLOBAL) 80-88 (DT)
w/ Engine :Fiat
(00 kW - 00 hp) - (00/00 =>)
Serial N°:

Air Primary – Axial Seal	----------	P181052	1	
Fuel Cartridge	----------	P556245	1	
Lube Spin-on	----------	P551603	1	

FIATAGRI (CNH GLOBAL) 80-90 (HI-LO)
w/ Engine :Fiat 8045.05
(00 kW - 00 hp) - (00/00 =>)
Serial N°:

Air Primary – Axial Seal	----------	P772564	1	=> 12/85
Air Secondary – Axial Seal	----------	P127787	1	=> 12/85
F/W Separator Spin-on	----------	P550588	1	
Fuel Cartridge	----------	P556245	1	
Lube Spin-on	----------	P551603	1	

FIATAGRI (CNH GLOBAL) 82-93 (DT)
w/ Engine :Fiat 8045.25
(00 kW - 00 hp) - (00/00 =>)
Serial N°:

Air Primary – Radial Seal	----------	P772580	1	
Fuel Cartridge	----------	P556245	2	
Lube Spin-on	----------	P551603	1	

FIATAGRI (CNH GLOBAL) 82-94 (DT)
w/ Engine :Fiat 8045.25
(00 kW - 00 hp) - (00/00 =>)
Serial N°:

Air Primary – Radial Seal	----------	P772580	1	
Fuel Cartridge	----------	P556245	2	
Lube Spin-on	----------	P551603	1	

FIATAGRI (CNH GLOBAL) 85-90 (DT)
w/ Engine :Fiat 8045.05
(00 kW - 00 hp) - (00/00 =>)
Serial N°:

Air Primary – Axial Seal	----------	P772564	1	=> 12/85
Air Secondary – Axial Seal	----------	P127787	1	=> 12/85
F/W Separator Spin-on	----------	P550588	1	
Fuel Cartridge	----------	P556245	1	
Lube Spin-on	----------	P551603	1	

FIATAGRI (CNH GLOBAL) 88-93
w/ Engine :Fiat
(00 kW - 00 hp) - (00/00 =>)
Serial N°:

Fuel Cartridge	----------	P556245	1	
Lube Spin-on	----------	P551603	1	

FIATAGRI (CNH GLOBAL) 88-94
w/ Engine :Fiat
(00 kW - 00 hp) - (00/00 =>)

Description	OE Number	Donaldson	Qty	Note / or Serial Nbr
Serial N°:				
Fuel Cartridge	----------	P556245	1	
Lube Spin-on	----------	P551603	1	

FIATAGRI (CNH GLOBAL)
88-94 (DT)
w/ Engine : Fiat
(00 kW - 00 hp) - (00/00 =>)
Serial N°:

Air – Cabin Ventilation	----------	P783687	1
Air Primary – Radial Seal	----------	P772580	1
Air Secondary – Axial Seal	----------	P775302	1
F/W Separator Spin-on	----------	P550588	2
Lube Spin-on Full Flow	----------	P553411	1

90-Serie

FIATAGRI (CNH GLOBAL)
90-90
w/ Engine : Fiat
(00 kW - 00 hp) - (00/00 =>)
Serial N°:

F/W Separator Spin-on	----------	P550588	1
Lube Spin-on Full Flow	----------	P553411	1

100-Serie

FIATAGRI (CNH GLOBAL)
100.90 DT
w/ Engine : Fiat 8065.06
(00 kW - 00 hp) - (00/00 =>)
Serial N°:

Air Primary – Axial Seal	----------	P772564	1
Air Secondary – Axial Seal	----------	P127787	1
F/W Separator Spin-on	----------	P550588	1
Lube Spin-on Full Flow	----------	P553411	1

FIATAGRI (CNH GLOBAL)
115.90 (DT)
w/ Engine : Fiat 8065.05
(00 kW - 00 hp) - (00/00 =>)
Serial N°:

Air Primary – Axial Seal	----------	P771527	1
Air Secondary – Axial Seal	----------	P123828	1
Fuel Cartridge	----------	P556245	1
Lube Spin-on Full Flow	----------	P553411	1

FIATAGRI (CNH GLOBAL)
120C
w/ Engine : Fiat
(00 kW - 00 hp) - (00/00 =>)
Serial N°:

F/W Separator Spin-on	----------	P551605	1
Fuel Cartridge	----------	P550347	1
Lube Spin-on	----------	P551603	1

FIATAGRI (CNH GLOBAL)
130.90 Turbo
w/ Engine : Fiat 8065.25 Turbo
(00 kW - 00 hp) - (00/00 =>)
Serial N°:

Air Primary – Axial Seal	----------	P771527	1
Air Secondary – Axial Seal	----------	P123828	1
F/W Separator Spin-on	----------	P551605	1
Lube Spin-on Full Flow	----------	P550226	1

FIATAGRI (CNH GLOBAL)
140.90 DT Turbo
w/ Engine : Fiat 8065.25 Turbo
(00 kW - 00 hp) - (00/00 =>)
Serial N°:

Air Primary – Axial Seal	----------	P771527	1
Air Secondary – Axial Seal	----------	P123828	1
F/W Separator Spin-on	----------	P551605	1

FIATAGRI (CNH GLOBAL)
160.90 Turbo
w/ Engine : Fiat 8360.25 Turbo
(00 kW - 00 hp) - (00/00 =>)
Serial N°:

Air Primary – Axial Seal	----------	P771527	1
Air Secondary – Axial Seal	----------	P123828	1
F/W Separator Spin-on	----------	P551605	1
Fuel Cartridge	----------	P550347	1
Hydraulic Spin-on	----------	P764607	1
Lube Spin-on	----------	P551604	1

FIATAGRI (CNH GLOBAL)
180.90 DT Turbo
w/ Engine : Fiat 8360.25 Turbo
(00 kW - 00 hp) - (00/00 =>)
Serial N°:

Air Primary – Axial Seal	----------	P771527	1
Air Secondary – Axial Seal	----------	P123828	1
F/W Separator Spin-on	----------	P551605	1
Fuel Cartridge	----------	P550347	1
Hydraulic Spin-on	----------	P764607	1
Lube Spin-on	----------	P551604	1

200-Serie

FIATAGRI (CNH GLOBAL)
200R
w/ Engine : Fiat
(00 kW - 00 hp) - (00/00 =>)
Serial N°:

Lube Cartridge Full Flow	----------	P550203	1

FIATAGRI (CNH GLOBAL)
211R
w/ Engine : Fiat
(00 kW - 00 hp) - (00/00 =>)
Serial N°:

Lube Cartridge Full Flow	----------	P550203	1

FIATAGRI (CNH GLOBAL)
250
w/ Engine : Fiat
(00 kW - 00 hp) - (00/00 =>)
Serial N°:

Fuel Cartridge	----------	P556245	1
Lube Spin-on Full Flow	----------	P553411	1

300-Serie

FIATAGRI (CNH GLOBAL)
300
w/ Engine : Fiat
(00 kW - 00 hp) - (00/00 =>)
Serial N°:

Fuel Cartridge	----------	P556245	1
Lube Spin-on Full Flow	----------	P553411	1

FIATAGRI (CNH GLOBAL)
311
w/ Engine : Fiat
(00 kW - 00 hp) - (00/00 =>)
Serial N°:

Fuel Cartridge Secondary	----------	P553261	1
Lube Cartridge Full Flow	----------	P550203	1

FIATAGRI (CNH GLOBAL)
312
w/ Engine : Fiat
(00 kW - 00 hp) - (00/00 =>)
Serial N°:

Fuel Cartridge Secondary	----------	P553261	1
Lube Cartridge Full Flow	----------	P550203	1

FIATAGRI (CNH GLOBAL)
312RB
w/ Engine : Fiat
(00 kW - 00 hp) - (00/00 =>)
Serial N°:

Lube Cartridge Full Flow	----------	P550203	1

FIATAGRI (CNH GLOBAL)
315
w/ Engine : Fiat
(00 kW - 00 hp) - (00/00 =>)
Serial N°:

Fuel Cartridge Secondary	----------	P553261	1
Lube Cartridge Full Flow	----------	P550203	1

FIATAGRI (CNH GLOBAL)
331
w/ Engine : Fiat
(00 kW - 00 hp) - (00/00 =>)
Serial N°:

Fuel Cartridge Secondary	----------	P553261	1
Lube Cartridge Full Flow	----------	P550203	1

Description	OE Number	Donaldson	Qty	Note / or Serial Nbr

FIATAGRI (CNH GLOBAL) 332
w/ Engine : Fiat
(00 kW - 00 hp) - (00/00 =>)
Serial N°:

Fuel Cartridge Secondary	----------	**P553261**	1	
Lube Cartridge Full Flow	----------	**P550203**	1	

FIATAGRI (CNH GLOBAL) 342
w/ Engine : Fiat
(00 kW - 00 hp) - (00/00 =>)
Serial N°:

Fuel Cartridge Secondary	----------	**P553261**	1	
Lube Cartridge Full Flow	----------	**P550203**	1	

FIATAGRI (CNH GLOBAL) 350
w/ Engine : Fiat
(00 kW - 00 hp) - (00/00 =>)
Serial N°:

Fuel Cartridge	----------	**P556245**	1	
Lube Spin-on Full Flow	----------	**P553411**	1	

FIATAGRI (CNH GLOBAL) 351
w/ Engine : Fiat
(00 kW - 00 hp) - (00/00 =>)
Serial N°:

Fuel Cartridge Secondary	----------	**P553261**	1	
Lube Cartridge Full Flow	----------	**P550203**	1	

FIATAGRI (CNH GLOBAL) 352
w/ Engine : Fiat
(00 kW - 00 hp) - (00/00 =>)
Serial N°:

Fuel Cartridge Secondary	----------	**P553261**	1	
Lube Cartridge Full Flow	----------	**P550203**	1	

FIATAGRI (CNH GLOBAL) 355
w/ Engine : Fiat
(00 kW - 00 hp) - (00/00 =>)
Serial N°:

Fuel Cartridge	----------	**P556245**	1	
Lube Spin-on	----------	**P551603**	1	

400-Serie

FIATAGRI (CNH GLOBAL) 400
w/ Engine : Fiat
(00 kW - 00 hp) - (00/00 =>)
Serial N°:

Fuel Cartridge	----------	**P556245**	1	
Lube Spin-on	----------	**P551603**	1	

FIATAGRI (CNH GLOBAL) 411
w/ Engine : Fiat
(00 kW - 00 hp) - (00/00 =>)
Serial N°:

Lube Cartridge Full Flow	----------	**P550203**	1	

FIATAGRI (CNH GLOBAL) 415 Diamante
w/ Engine : Fiat
(00 kW - 00 hp) - (00/00 =>)
Serial N°:

Lube Cartridge Full Flow	----------	**P550203**	1	

FIATAGRI (CNH GLOBAL) 420
w/ Engine : Fiat
(00 kW - 00 hp) - (00/00 =>)
Serial N°:

Fuel Cartridge	----------	**P556245**	1	
Lube Spin-on	----------	**P551603**	1	

FIATAGRI (CNH GLOBAL) 421
w/ Engine : Fiat
(00 kW - 00 hp) - (00/00 =>)
Serial N°:

Lube Cartridge Full Flow	----------	**P550203**	1	

FIATAGRI (CNH GLOBAL) 431
w/ Engine : Fiat
(00 kW - 00 hp) - (00/00 =>)
Serial N°:

Lube Cartridge Full Flow	----------	**P550203**	1	

FIATAGRI (CNH GLOBAL) 440 (V)
w/ Engine : Fiat
(00 kW - 00 hp) - (00/00 =>)
Serial N°:

Fuel Cartridge	----------	**P556245**	1	
Lube Spin-on	----------	**P551603**	1	

FIATAGRI (CNH GLOBAL) 441
w/ Engine : Fiat
(00 kW - 00 hp) - (00/00 =>)
Serial N°:

Lube Cartridge Full Flow	----------	**P550203**	1	

FIATAGRI (CNH GLOBAL) 450
w/ Engine : Fiat
(00 kW - 00 hp) - (00/00 =>)
Serial N°:

Fuel Cartridge	----------	**P556245**	1	
Lube Spin-on	----------	**P551603**	1	

FIATAGRI (CNH GLOBAL) 451
w/ Engine : Fiat
(00 kW - 00 hp) - (00/00 =>)
Serial N°:

Lube Cartridge Full Flow	----------	**P550203**	1	

FIATAGRI (CNH GLOBAL) 455
w/ Engine : Fiat
(00 kW - 00 hp) - (00/00 =>)
Serial N°:

Fuel Cartridge	----------	**P556245**	1	
Lube Spin-on	----------	**P551603**	1	

FIATAGRI (CNH GLOBAL) 455 C1
w/ Engine : Fiat
(00 kW - 00 hp) - (00/00 =>)
Serial N°:

Fuel Cartridge	----------	**P556245**	1	1969 =>
Lube Cartridge Full Flow	----------	**P550203**	1	=>1968
Lube Spin-on	----------	**P551603**	1	1969 =>

FIATAGRI (CNH GLOBAL) 460
w/ Engine : Fiat
(00 kW - 00 hp) - (00/00 =>)
Serial N°:

Air Primary – Axial Seal	----------	**P130760**	1	
Air Secondary – Axial Seal	----------	**P126984**	1	
Fuel Cartridge	----------	**P556245**	1	
Lube Spin-on	----------	**P551603**	1	

FIATAGRI (CNH GLOBAL) 466 (DT)
w/ Engine : Fiat
(00 kW - 00 hp) - (00/00 =>)
Serial N°:

Air Primary – Axial Seal	----------	**P181052**	1	
Fuel Cartridge	----------	**P556245**	1	
Lube Spin-on	----------	**P551603**	1	

FIATAGRI (CNH GLOBAL) 470
w/ Engine : Fiat
(00 kW - 00 hp) - (00/00 =>)
Serial N°:

Air Primary – Axial Seal	----------	**P130760**	1	
Air Secondary – Axial Seal	----------	**P126984**	1	
Fuel Cartridge	----------	**P556245**	1	
Lube Spin-on	----------	**P551603**	1	

FIATAGRI (CNH GLOBAL) 470 Frutteto
w/ Engine : Fiat
(00 kW - 00 hp) - (00/00 =>)

Description	OE Number	Donaldson	Qty	Note / or Serial Nbr
Serial N°:				
Air Primary – Axial Seal	----------	P137293	1	
Air Secondary – Axial Seal	----------	P137285	1	
Fuel Cartridge	----------	P556245	1	
Lube Spin-on	----------	P551603	1	

FIATAGRI (CNH GLOBAL) 480
w/ Engine : Fiat
(00 kW - 00 hp) - (00/00 =>)
Serial N°:

Fuel Cartridge	----------	P556245	1	
Lube Spin-on	----------	P551603	1	

500-Serie

FIATAGRI (CNH GLOBAL) 500
w/ Engine : Fiat
(00 kW - 00 hp) - (00/00 =>)
Serial N°:

Fuel Cartridge	----------	P556245	1	
Lube Spin-on	----------	P551603	1	

FIATAGRI (CNH GLOBAL) 505 C
w/ Engine : Fiat
(00 kW - 00 hp) - (00/00 =>)
Serial N°:

Fuel Cartridge	----------	P556245	1	
Lube Spin-on	----------	P551603	1	

FIATAGRI (CNH GLOBAL) 550
w/ Engine : Fiat
(00 kW - 00 hp) - (00/00 =>)
Serial N°:

Fuel Cartridge	----------	P556245	1	
Lube Spin-on	----------	P551603	1	

FIATAGRI (CNH GLOBAL) 566 (DT)
w/ Engine : Fiat
(00 kW - 00 hp) - (00/00 =>)
Serial N°:

Air Primary – Axial Seal	----------	P181052	1	
Fuel Cartridge	----------	P556245	1	
Lube Spin-on	----------	P551603	1	

FIATAGRI (CNH GLOBAL) 570 (DT)
w/ Engine : Fiat
(00 kW - 00 hp) - (00/00 =>)
Serial N°:

Air Primary – Axial Seal	----------	P181052	1	Some
Air Primary – Axial Seal	----------	P123159	1	Some
Air Secondary – Axial Seal	----------	P123160	1	Some
Fuel Cartridge	----------	P556245	1	
Lube Spin-on	----------	P551603	1	

FIATAGRI (CNH GLOBAL) 570 DT Frutteto
w/ Engine : Fiat
(00 kW - 00 hp) - (00/00 =>)
Serial N°:

Air Primary – Axial Seal	----------	P137293	1	
Air Secondary – Axial Seal	----------	P137285	1	
Fuel Cartridge	----------	P556245	1	
Lube Spin-on	----------	P551603	1	

FIATAGRI (CNH GLOBAL) 570 DT Vigneto
w/ Engine : Fiat
(00 kW - 00 hp) - (00/00 =>)
Serial N°:

Air Primary – Axial Seal	----------	P137293	1	
Air Secondary – Axial Seal	----------	P137285	1	
Fuel Cartridge	----------	P556245	1	
Lube Spin-on	----------	P551603	1	

FIATAGRI (CNH GLOBAL) 580 (DT)
w/ Engine : Fiat
(00 kW - 00 hp) - (00/00 =>)
Serial N°:

Air Primary – Axial Seal	----------	P772564	1	
Air Secondary – Axial Seal	----------	P127787	1	
Fuel Cartridge	----------	P556245	1	
Lube Spin-on	----------	P551603	1	

600-Serie

FIATAGRI (CNH GLOBAL) 600
w/ Engine : Fiat
(00 kW - 00 hp) - (00/00 =>)
Serial N°:

Fuel Cartridge	----------	P556245	1	
Lube Spin-on	----------	P551603	1	

FIATAGRI (CNH GLOBAL) 605
w/ Engine : Fiat
(00 kW - 00 hp) - (00/00 =>)
Serial N°:

Fuel Cartridge	----------	P556245	1	
Lube Spin-on	----------	P551603	1	

FIATAGRI (CNH GLOBAL) 605 C
w/ Engine : Fiat
(00 kW - 00 hp) - (00/00 =>)
Serial N°:

Fuel Cartridge	----------	P556245	1	
Lube Spin-on	----------	P551603	1	

FIATAGRI (CNH GLOBAL) 640
w/ Engine : Fiat
(00 kW - 00 hp) - (00/00 =>)
Serial N°:

Fuel Cartridge	----------	P556245	1	
Lube Spin-on	----------	P551603	1	

FIATAGRI (CNH GLOBAL) 650
w/ Engine : Fiat
(00 kW - 00 hp) - (00/00 =>)
Serial N°:

Fuel Cartridge	----------	P556245	1	
Lube Spin-on	----------	P551603	1	

FIATAGRI (CNH GLOBAL) 666 (DT)
w/ Engine : Fiat
(00 kW - 00 hp) - (00/00 =>)
Serial N°:

Air Primary – Axial Seal	----------	P181052	1	
Fuel Cartridge	----------	P556245	1	
Lube Spin-on	----------	P551603	1	

FIATAGRI (CNH GLOBAL) 670 (DT)
w/ Engine : Fiat
(00 kW - 00 hp) - (00/00 =>)
Serial N°:

Air Primary – Axial Seal	----------	P181052	1	Some
Air Primary – Axial Seal	----------	P123159	1	Some
Air Secondary – Axial Seal	----------	P123160	1	Some
Fuel Cartridge	----------	P556245	1	
Lube Spin-on	----------	P551603	1	

FIATAGRI (CNH GLOBAL) 670 Frutteto
w/ Engine : Fiat
(00 kW - 00 hp) - (00/00 =>)
Serial N°:

Air Primary – Axial Seal	----------	P137293	1	
Air Secondary – Axial Seal	----------	P137285	1	
Fuel Cartridge	----------	P556245	1	
Lube Spin-on	----------	P551603	1	

FIATAGRI (CNH GLOBAL) 680 (DT)
w/ Engine : Fiat
(00 kW - 00 hp) - (00/00 =>)
Serial N°:

Air Primary – Axial Seal	----------	P772564	1	
Air Secondary – Axial Seal	----------	P127787	1	
Fuel Cartridge	----------	P556245	1	
Lube Spin-on	----------	P551603	1	

Description	OE Number	Donaldson	Qty	Note / or Serial Nbr

700-Serie

FIATAGRI (CNH GLOBAL) 750
w/ Engine : Fiat
(00 kW - 00 hp) - (00/00 =>)
Serial N°:

F/W Separator Spin-on	----------	P551605	1
Lube Spin-on	----------	P551603	1

FIATAGRI (CNH GLOBAL) 755 C
w/ Engine : Fiat
(00 kW - 00 hp) - (00/00 =>)
Serial N°:

F/W Separator Spin-on	----------	P551605	1
Lube Spin-on	----------	P551603	1

FIATAGRI (CNH GLOBAL) 766 (DT)
w/ Engine : Fiat
(00 kW - 00 hp) - (00/00 =>)
Serial N°:

Air Primary – Axial Seal	----------	P181052	1
Fuel Cartridge	----------	P556245	1
Lube Spin-on	----------	P551603	1

FIATAGRI (CNH GLOBAL) 780 (DT)
w/ Engine : Fiat
(00 kW - 00 hp) - (00/00 =>)
Serial N°:

Air Primary – Axial Seal	----------	P772564	1
Air Secondary – Axial Seal	----------	P127787	1
Fuel Cartridge	----------	P556245	1
Lube Spin-on	----------	P551603	1

800-Serie

FIATAGRI (CNH GLOBAL) 800
w/ Engine : Fiat
(00 kW - 00 hp) - (00/00 =>)
Serial N°:

F/W Separator Spin-on	----------	P551605	1
Lube Spin-on	----------	P551603	1

FIATAGRI (CNH GLOBAL) 805 C
w/ Engine : Fiat
(00 kW - 00 hp) - (00/00 =>)
Serial N°:

F/W Separator Spin-on	----------	P551605	1
Lube Spin-on	----------	P551603	1

FIATAGRI (CNH GLOBAL) 850
w/ Engine : Fiat
(00 kW - 00 hp) - (00/00 =>)
Serial N°:

Fuel Cartridge	----------	P556245	1
Lube Spin-on	----------	P551603	1

FIATAGRI (CNH GLOBAL) 850 DT/S
w/ Engine : Fiat
(00 kW - 00 hp) - (00/00 =>)
Serial N°:

F/W Separator Spin-on	----------	P551605	1
Lube Spin-on	----------	P551603	1

FIATAGRI (CNH GLOBAL) 880 (DT)
w/ Engine : Fiat
(00 kW - 00 hp) - (00/00 =>)
Serial N°:

Air Primary – Axial Seal	----------	P772564	1
Air Secondary – Axial Seal	----------	P127787	1
Fuel Cartridge	----------	P556245	1
Lube Spin-on	----------	P551603	1

900-Serie

FIATAGRI (CNH GLOBAL) 900 (DT)

Description	OE Number	Donaldson	Qty	Note / or Serial Nbr

w/ Engine : Fiat
(00 kW - 00 hp) - (00/00 =>)
Serial N°:

Fuel Cartridge	----------	P556245	1
Lube Spin-on Full Flow	----------	P553411	1

FIATAGRI (CNH GLOBAL) 905 C
w/ Engine : Fiat
(00 kW - 00 hp) - (00/00 =>)
Serial N°:

Air Primary – Axial Seal	----------	P772564	1
Air Secondary – Axial Seal	----------	P127787	1
Fuel Cartridge	----------	P556245	1
Lube Spin-on	----------	P551603	1

FIATAGRI (CNH GLOBAL) 955 C
w/ Engine : Fiat 8055.4
(00 kW - 00 hp) - (00/00 =>)
Serial N°:

Air Primary – Axial Seal	----------	P772564	1
Air Secondary – Axial Seal	----------	P127787	1
F/W Separator Spin-on	----------	P550588	1
Lube Spin-on Full Flow	----------	P553411	1

FIATAGRI (CNH GLOBAL) 980 (DT)
w/ Engine : Fiat
(00 kW - 00 hp) - (00/00 =>)
Serial N°:

Air Primary – Axial Seal	----------	P772564	1
Air Secondary – Axial Seal	----------	P127787	1
Fuel Cartridge	----------	P556245	1
Lube Spin-on	----------	P551603	1

1000-Serie

FIATAGRI (CNH GLOBAL) 1000 (DT)
w/ Engine : Fiat
(00 kW - 00 hp) - (00/00 =>)
Serial N°:

Fuel Cartridge	----------	P556245	1
Lube Spin-on Full Flow	----------	P553411	1

FIATAGRI (CNH GLOBAL) 1180 (DT)
w/ Engine : Fiat
(00 kW - 00 hp) - (00/00 =>)
Serial N°:

Air Primary – Axial Seal	----------	P181034	1
Air Secondary – Axial Seal	----------	P124837	1
Air Secondary – Axial Seal	----------	P123828	1
Fuel Cartridge	----------	P556245	1
Lube Spin-on Full Flow	----------	P553411	1

FIATAGRI (CNH GLOBAL) 1280 (DT)
w/ Engine : Fiat
(00 kW - 00 hp) - (00/00 =>)
Serial N°:

Air Primary – Axial Seal	----------	P181034	1
Air Secondary – Axial Seal	----------	P124837	1
Air Secondary – Axial Seal	----------	P123828	1
Fuel Cartridge	----------	P556245	1
Lube Spin-on Full Flow	----------	P553411	1

FIATAGRI (CNH GLOBAL) 1300 (S/DT)
w/ Engine : Fiat
(00 kW - 00 hp) - (00/00 =>)
Serial N°:

F/W Separator Spin-on	----------	P551605	1
Fuel Cartridge	----------	P550347	1
Lube Spin-on	----------	P551603	2

FIATAGRI (CNH GLOBAL) 1380 (DT)
w/ Engine : Fiat
(00 kW - 00 hp) - (00/00 =>)

Description	OE Number	Donaldson	Qty	Note / or Serial Nbr
Serial N°:				
Air Primary – Axial Seal	----------	P181034	1	
Air Secondary – Axial Seal	----------	P124837	1	
Air Secondary – Axial Seal	----------	P123828	1	
Fuel Cartridge	----------	P556245	1	
Lube Spin-on Full Flow	----------	P553411	1	

FIATAGRI (CNH GLOBAL)
1580 (DT)
w/ Engine : Fiat
(00 kW - 00 hp) - (00/00 =>)
Serial N°:

Air Primary – Axial Seal	----------	P181034	1	
Air Secondary – Axial Seal	----------	P124837	1	
Air Secondary – Axial Seal	----------	P123828	1	
F/W Separator Spin-on	----------	P551605	1	
Fuel Cartridge	----------	P550347	1	
Lube Spin-on	----------	P551604	1	

FIATAGRI (CNH GLOBAL)
1880 (DT)
w/ Engine : Fiat
(00 kW - 00 hp) - (00/00 =>)
Serial N°:

Air Primary – Axial Seal	----------	P181034	1	
Air Secondary – Axial Seal	----------	P124837	1	
Air Secondary – Axial Seal	----------	P123828	1	
F/W Separator Spin-on	----------	P551605	1	
Fuel Cartridge	----------	P550347	1	
Lube Spin-on	----------	P551604	1	

F Winner Serie

FIATAGRI (CNH GLOBAL)
F 100 DT Winner
w/ Engine : Fiat **8065.05/06 - 8065.16**
(00 kW - 00 hp) - (00/00 =>)
Serial N°:

Air Primary – Radial Seal	----------	P772580	1	
F/W Separator Spin-on	----------	P550588	2	
Fuel Cartridge	----------	P556245	2	
Lube Spin-on Full Flow	----------	P553411	2	

FIATAGRI (CNH GLOBAL)
F 110 DT Winner
w/ Engine : Fiat **8065.05/06 - 8065.16**
(00 kW - 00 hp) - (00/00 =>)
Serial N°:

Air Primary – Radial Seal	----------	P772580	1	
F/W Separator Spin-on	----------	P550588	2	
Fuel Cartridge	----------	P556245	2	
Lube Spin-on Full Flow	----------	P553411	2	

FIATAGRI (CNH GLOBAL)
F 115 DT Winner
w/ Engine : Fiat **8065.05/06 - 8065.16**
(00 kW - 00 hp) - (00/00 =>)
Serial N°:

Air Primary – Radial Seal	----------	P772580	1	
F/W Separator Spin-on	----------	P550588	2	
Fuel Cartridge	----------	P556245	2	
Lube Spin-on Full Flow	----------	P553411	2	

FIATAGRI (CNH GLOBAL)
F 120 DT Winner
w/ Engine : Fiat **8065.05/06 - 8065.16**
(00 kW - 00 hp) - (00/00 =>)
Serial N°:

Air Primary – Radial Seal	----------	P772580	1	
F/W Separator Spin-on	----------	P550588	2	
Fuel Cartridge	----------	P556245	2	
Lube Spin-on Full Flow	----------	P553411	2	

FIATAGRI (CNH GLOBAL)
F 130 Winner
w/ Engine : Fiat
(00 kW - 00 hp) - (00/00 =>)
Serial N°:

Air – Cabin Ventilation	----------	P784574	1	
Air Primary – Axial Seal	----------	P771530	1	
Air Primary – Axial Seal	----------	P771555	1	
Air Secondary – Axial Seal	----------	P133138	1	
F/W Separator Spin-on	----------	P550588	2	
Fuel Cartridge	----------	P556245	2	
Lube Spin-on Full Flow	----------	P553411	2	

FIATAGRI (CNH GLOBAL)
F 140 Winner
w/ Engine : Fiat
(00 kW - 00 hp) - (00/00 =>)
Serial N°:

Air – Cabin Ventilation	----------	P784574	1	
Air Primary – Axial Seal	----------	P771530	1	
Air Primary – Axial Seal	----------	P771555	1	
Air Secondary – Axial Seal	----------	P133138	1	
F/W Separator Spin-on	----------	P550588	2	
Fuel Cartridge	----------	P556245	2	
Lube Spin-on Full Flow	----------	P553411	2	

G-Serie

FIATAGRI (CNH GLOBAL)
G170
w/ Engine :
(00 kW - 00 hp) - (00/00 =>)
Serial N°:

Air Primary – Axial Seal	----------	P607359	1	
Air Secondary – Axial Seal	----------	P775510	1	
F/W Separator Spin-on	----------	P550730	1	
Hydraulic Spin-on	----------	P763535	1	
Lube Spin-on Full Flow	----------	P551297	1	

FIATAGRI (CNH GLOBAL)
G190
w/ Engine :
(00 kW - 00 hp) - (00/00 =>)
Serial N°:

Air Primary – Axial Seal	----------	P607359	1	
Air Secondary – Axial Seal	----------	P775510	1	
F/W Separator Spin-on	----------	P550730	1	
Hydraulic Spin-on	----------	P763535	1	
Lube Spin-on Full Flow	----------	P551297	1	

FIATAGRI (CNH GLOBAL)
G210
w/ Engine :
(00 kW - 00 hp) - (00/00 =>)
Serial N°:

Air Primary – Axial Seal	----------	P607359	1	
Air Secondary – Axial Seal	----------	P775510	1	
F/W Separator Spin-on	----------	P550730	1	
Hydraulic Spin-on	----------	P763535	1	
Lube Spin-on Full Flow	----------	P551297	1	

FIATAGRI (CNH GLOBAL)
G240
w/ Engine :
(00 kW - 00 hp) - (00/00 =>)
Serial N°:

Air Primary – Axial Seal	----------	P607359	1	
Air Secondary – Axial Seal	----------	P775510	1	
F/W Separator Spin-on	----------	P550730	1	
Hydraulic Spin-on	----------	P763535	1	
Lube Spin-on Full Flow	----------	P551297	1	

FIAT-ALLIS/GEOTECH/HITACHI

TRACTOR

10-Serie

FIAT-ALLIS/GEOTECH/HITACHI
10 C6/7
w/ Engine : Fiat **8365**
(00 kW - 00 hp) - (00/00 =>)
Serial N°:

Lube Spin-on	----------	P551604	1	

FIAT-ALLIS/GEOTECH/HITACHI
10 C-LGP
w/ Engine : Fiat **8365**
(00 kW - 00 hp) - (00/00 =>)
Serial N°:

Lube Spin-on	----------	P551604	1	

Description	OE Number	Donaldson	Qty	Note / or Serial Nbr

FIAT-ALLIS/GEOTECH/HITACHI
14 C
w/ Engine : Cummins 8.3
(00 kW - 00 hp) - (00/00 =>)
Serial N°:

Coolant Spin-on	----------	P552073	1	
Fuel Spin-on	----------	P553004	1	Secondary/fine filter
Lube Spin-on Combination	----------	P553000	1	

FIAT-ALLIS/GEOTECH/HITACHI
21 B
w/ Engine :
(00 kW - 00 hp) - (00/00 =>)
Serial N°:

Air Primary – Axial Seal	----------	P181002	1	
Lube Cartridge Bypass	----------	P550750	1	
Lube Cartridge Bypass		P550750	1	

FIAT-ALLIS/GEOTECH/HITACHI
41 B
w/ Engine : Cummins
(00 kW - 00 hp) - (00/00 =>)
Serial N°:

Coolant Spin-on	----------	P554073	1	
Lube Cartridge Bypass	----------	P550750	1	
Lube Cartridge Full Flow	----------	P550516	1	

FORTSCHRITT (CNH GLOBAL)

TRACTOR

E-Serie

FORTSCHRITT (CNH GLOBAL)
E 280
w/ Engine :
(00 kW - 00 hp) - (00/00 =>)
Serial N°:

Fuel Cartridge Primary	----------	P550060	1	

FORTSCHRITT (CNH GLOBAL)
E 512
w/ Engine :
(00 kW - 00 hp) - (00/00 =>)
Serial N°:

Air Primary – Axial Seal	----------	P136255	1	
Fuel Cartridge Primary	----------	P550060	1	
Fuel Cartridge Primary		P550861	1	Secondary/fine filter

FORTSCHRITT (CNH GLOBAL)
E 514
w/ Engine :
(00 kW - 00 hp) - (00/00 =>)
Serial N°:

Air Primary – Axial Seal	----------	P136255	1	
Fuel Cartridge Primary	----------	P550060	1	
Fuel Cartridge Primary		P550861	1	Secondary/fine filter

FORTSCHRITT (CNH GLOBAL)
E 516
w/ Engine :
(00 kW - 00 hp) - (00/00 =>)
Serial N°:

Air Primary – Axial Seal	----------	P136255	1	
Fuel Cartridge Primary	----------	P550861	1	Secondary/fine filter
Fuel Cartridge Primary		P550060	1	

FORTSCHRITT (CNH GLOBAL)
E 516 B
w/ Engine :
(00 kW - 00 hp) - (00/00 =>)
Serial N°:

Air Primary – Axial Seal	----------	P136255	1	
Fuel Cartridge Primary	----------	P550861	1	Secondary/fine filter
Fuel Cartridge Primary		P550060	1	

FORTSCHRITT (CNH GLOBAL)
E 517
w/ Engine :
(00 kW - 00 hp) - (00/00 =>)
Serial N°:

Fuel Cartridge Primary	----------	P550060	1	

FORTSCHRITT (CNH GLOBAL)
E 521
w/ Engine : Perkins
(00 kW - 00 hp) - (00/00 =>)

Description	OE Number	Donaldson	Qty	Note / or Serial Nbr

Serial N°:

Fuel Cartridge	----------	P556245	1	
Lube Spin-on Full Flow	----------	P554403	1	

FORTSCHRITT (CNH GLOBAL)
E 525
w/ Engine : Perkins
(00 kW - 00 hp) - (00/00 =>)
Serial N°:

Fuel Cartridge	----------	P556245	1	
Lube Spin-on Full Flow	----------	P554403	1	

FORTSCHRITT (CNH GLOBAL)
E 527 STS
w/ Engine : Mercedes-Benz
(00 kW - 00 hp) - (00/00 =>)
Serial N°:

Fuel Cartridge Primary	----------	P550489	1	
Lube Cartridge Full Flow	----------	P558425	1	

w/ Engine : Volvo
(00 kW - 00 hp) - (00/00 =>)
Serial N°:

Fuel Spin-on	----------	P553004	1	
Lube Spin-on	----------	P550425	1	Secondary flow :
Lube Spin-on Full Flow	----------	P554004	1	

T-Serie

FORTSCHRITT (CNH GLOBAL)
T 157
w/ Engine :
(00 kW - 00 hp) - (00/00 =>)
Serial N°:

Fuel Cartridge	----------	P550745	1	

FORTSCHRITT (CNH GLOBAL)
T 174
w/ Engine :
(00 kW - 00 hp) - (00/00 =>)
Serial N°:

Fuel Cartridge Primary	----------	P550861	1	Secondary/fine filter
Fuel Cartridge Primary		P550060	1	

ZT-Serie

FORTSCHRITT (CNH GLOBAL)
ZT 300
w/ Engine :
(00 kW - 00 hp) - (00/00 =>)
Serial N°:

Fuel Cartridge Primary	----------	P550060	1	
Fuel Cartridge Primary		P550861	1	

FORTSCHRITT (CNH GLOBAL)
ZT 303
w/ Engine :
(00 kW - 00 hp) - (00/00 =>)
Serial N°:

Fuel Cartridge Primary	----------	P550861	1	
Fuel Cartridge Primary		P550060	1	

FORTSCHRITT (CNH GLOBAL)
ZT 320
w/ Engine :
(00 kW - 00 hp) - (00/00 =>)
Serial N°:

Fuel Cartridge Primary	----------	P550060	1	
Fuel Cartridge Primary		P550861	1	

FORTSCHRITT (CNH GLOBAL)
ZT 323
w/ Engine :
(00 kW - 00 hp) - (00/00 =>)
Serial N°:

Fuel Cartridge Primary	----------	P550060	1	
Fuel Cartridge Primary		P550861	1	

GILLES

TRACTOR

B-Serie

GILLES
B 300
w/ Engine :

Description	OE Number	Donaldson	Qty	Note / or Serial Nbr
(00 kW - 00 hp) - (00/00 =>)				
Serial N°:				
Air Primary – Axial Seal	----------	P771575	1	
Fuel Filter Spin-on	----------	P559624	1	
Hydraulic Cartridge	----------	P172467	1	
Lube Spin-on	----------	P550341	1	

GOLDONI TRACTORS

TRACTOR

10-Serie

GOLDONI TRACTORS
20 DT
w/ Engine : Perkins 103.10
(00 kW - 00 hp) - (00/00 =>)
Serial N°:

Fuel Spin-on Primary	----------	P550057	1	
Lube Spin-on Full Flow	----------	P502019	1	

GOLDONI TRACTORS
25 DT (Idea)
w/ Engine : Perkins 103.13
(00 kW - 00 hp) - (00/00 =>)
Serial N°:

Fuel Spin-on Primary	----------	P550057	1	
Fuel Spin-on Primary		P550057	1	
Lube Spin-on Full Flow	----------	P550318	1	
Lube Spin-on Full Flow		P552290	1	

GOLDONI TRACTORS
26 DT (Idea)
w/ Engine : Perkins 103.13
(00 kW - 00 hp) - (00/00 =>)
Serial N°:

Fuel Spin-on Primary	----------	P550057	1	
Fuel Spin-on Primary		P550057	1	
Lube Spin-on Full Flow	----------	P552290	1	
Lube Spin-on Full Flow		P550318	1	

GOLDONI TRACTORS
26 RS (Euro)
w/ Engine : Lombardini 9 LD 561-2
(00 kW - 00 hp) - (00/00 =>)
Serial N°:

F/W Separator Spin-on	----------	P550587	1	Some
Fuel Spin-on	----------	P553004	1	
Lube Spin-on Full Flow	----------	P502022	1	

GOLDONI TRACTORS
30 DT (Idea)
w/ Engine : Perkins 103.15
(00 kW - 00 hp) - (00/00 =>)
Serial N°:

Fuel Spin-on Primary	----------	P550057	1	
Fuel Spin-on Primary		P550057	1	
Lube Spin-on Full Flow	----------	P550318	1	
Lube Spin-on Full Flow		P552290	1	

GOLDONI TRACTORS
30 RS (Euro)
w/ Engine : Lombardini 9 LD 626-2
(00 kW - 00 hp) - (00/00 =>)
Serial N°:

F/W Separator Spin-on	----------	P550587	1	Some
Fuel Spin-on	----------	P553004	1	
Lube Spin-on Full Flow	----------	P502022	1	

GOLDONI TRACTORS
30, 30 RS (Transcar)
w/ Engine : Slanzi DVA 1030 G
(00 kW - 00 hp) - (00/00 =>)
Serial N°:

Fuel Cartridge	----------	P556245	1	

GOLDONI TRACTORS
40 (Transcar)
w/ Engine : Slanzi
(00 kW - 00 hp) - (00/00 =>)
Serial N°:

Fuel Cartridge	----------	P556245	1	
Lube Spin-on Full Flow	----------	P550227	1	

GOLDONI TRACTORS
40 DT (Idea)
w/ Engine : Lombardini FOCS
(00 kW - 00 hp) - (00/00 =>)
Serial N°:

F/W Separator Spin-on	----------	P550587	1	Some
Fuel Spin-on	----------	P553004	1	
Lube Spin-on Full Flow	----------	P502076	1	

GOLDONI TRACTORS
45 RS (Euro)
w/ Engine : Lombardini LDA 625-3
(00 kW - 00 hp) - (00/00 =>)
Serial N°:

F/W Separator Spin-on	----------	P550587	1	Some
Fuel Spin-on	----------	P553004	1	
Lube Spin-on Full Flow	----------	P502022	1	

GOLDONI TRACTORS
75 Star
w/ Engine : John Deere 3029 T
(00 kW - 00 hp) - (00/00 =>)
Serial N°:

Lube Spin-on Full Flow	----------	P550020	1	

GOLDONI TRACTORS
C 45 L/M/N/S
w/ Engine : VM RA 394
(00 kW - 00 hp) - (00/00 =>)
Serial N°:

Fuel Cartridge	----------	P556245	1	
Lube Spin-on Full Flow	----------	P554770	1	

GOLDONI TRACTORS
C 60 L/M/N/S
w/ Engine : VM 3105 SUN
(00 kW - 00 hp) - (00/00 =>)
Serial N°:

Fuel Cartridge	----------	P556245	1	
Fuel Cartridge		P556287	1	Some
Lube Spin-on Full Flow	----------	P553315	1	

200-Serie

GOLDONI TRACTORS
230 Universal
w/ Engine :
(00 kW - 00 hp) - (00/00 =>)
Serial N°:

Fuel Cartridge Primary	----------	P550060	1	

GOLDONI TRACTORS
240 Universal
w/ Engine : Slanzi
(00 kW - 00 hp) - (00/00 =>)
Serial N°:

Fuel Cartridge	----------	P556245	1	

300-Serie

GOLDONI TRACTORS
336 Universal
w/ Engine : Slanzi DVA 1550
(00 kW - 00 hp) - (00/00 =>)
Serial N°:

Fuel Spin-on Primary	----------	P550345	1	

400-Serie

GOLDONI TRACTORS
452
w/ Engine : Perkins 4.108
(00 kW - 00 hp) - (00/00 =>)
Serial N°:

Fuel Cartridge	----------	P556245	1	
Lube Spin-on Full Flow	----------	P554403	1	

GOLDONI TRACTORS
454
w/ Engine : Perkins 4.108
(00 kW - 00 hp) - (00/00 =>)
Serial N°:

Fuel Cartridge	----------	P556245	1	
Lube Spin-on Full Flow	----------	P554403	1	

500-Serie

GOLDONI TRACTORS
532

Description	OE Number	Donaldson	Qty	Note / or Serial Nbr

w/ Engine : Slanzi
(00 kW - 00 hp) - (00/00 =>)
Serial N°:

Fuel Spin-on Primary	----------	P550345	1	

GOLDONI TRACTORS
532 RT
w/ Engine : Ruggerini
(00 kW - 00 hp) - (00/00 =>)
Serial N°:

Lube Spin-on	----------	P551784	1	

600-Serie

GOLDONI TRACTORS
602 Compact
w/ Engine : Lombardini 833/5 LD 825-3
(00 kW - 00 hp) - (00/00 =>)
Serial N°:

Fuel Cartridge	----------	P556245	1	Some
Fuel Cartridge Primary	----------	P550060	1	Some
Fuel Spin-on	----------	P553004	1	
Lube Spin-on Full Flow	----------	P550227	1	

GOLDONI TRACTORS
604 Compact
w/ Engine : Lombardini 833/5 LD 825-3
(00 kW - 00 hp) - (00/00 =>)
Serial N°:

Fuel Cartridge	----------	P556245	1	Some
Fuel Cartridge Primary	----------	P550060	1	Some
Fuel Spin-on	----------	P553004	1	
Lube Spin-on Full Flow	----------	P550227	1	

GOLDONI TRACTORS
614 Compact
w/ Engine : Lombardini
(00 kW - 00 hp) - (00/00 =>)
Serial N°:

Lube Spin-on Full Flow	----------	P550227	1	

GOLDONI TRACTORS
652 Compact
w/ Engine : Lombardini
(00 kW - 00 hp) - (00/00 =>)
Serial N°:

F/W Separator Spin-on	----------	P550587	1	Some
Fuel Cartridge	----------	P556245	1	
Lube Spin-on Full Flow	----------	P550227	1	

w/ Engine : Sofim 8141
(00 kW - 00 hp) - (00/00 =>)
Serial N°:

Air Primary – Axial Seal	----------	P181052	1	
F/W Separator Spin-on	----------	P550588	1	
Lube Spin-on Full Flow	----------	P550580	1	

GOLDONI TRACTORS
654 Compact
w/ Engine : Lombardini
(00 kW - 00 hp) - (00/00 =>)
Serial N°:

F/W Separator Spin-on	----------	P550587	1	Some
Fuel Cartridge	----------	P556245	1	
Lube Spin-on Full Flow	----------	P550227	1	

w/ Engine : Sofim 8141
(00 kW - 00 hp) - (00/00 =>)
Serial N°:

Air Primary – Axial Seal	----------	P181052	1	
F/W Separator Spin-on	----------	P550588	1	
Lube Spin-on Full Flow	----------	P550580	1	

GOLDONI TRACTORS
664 D
w/ Engine : VM
(00 kW - 00 hp) - (00/00 =>)
Serial N°:

Air Primary – Axial Seal	----------	P181052	1	
Fuel Cartridge	----------	P556245	1	

700-Serie

GOLDONI TRACTORS
774 A Turbo Compact
w/ Engine : John Deere
(00 kW - 00 hp) - (00/00 =>)

Description	OE Number	Donaldson	Qty	Note / or Serial Nbr

Serial N°:

Air Primary – Axial Seal	----------	P181054	1	
Lube Spin-on Full Flow	----------	P550020	1	

GOLDONI TRACTORS
774 Turbo Compact
w/ Engine : John Deere
(00 kW - 00 hp) - (00/00 =>)
Serial N°:

Air Primary – Axial Seal	----------	P181054	1	
Lube Spin-on Full Flow	----------	P550020	1	

800-Serie

GOLDONI TRACTORS
834
w/ Engine : Slanzi 1550
(00 kW - 00 hp) - (00/00 =>)
Serial N°:

Fuel Spin-on Primary	----------	P550345	1	

900-Serie

GOLDONI TRACTORS
926, 926 DT/RS
w/ Engine : Slanzi DVA 1030
(00 kW - 00 hp) - (00/00 =>)
Serial N°:

Fuel Cartridge	----------	P556245	1	

GOLDONI TRACTORS
932
w/ Engine : Slanzi
(00 kW - 00 hp) - (00/00 =>)
Serial N°:

Fuel Spin-on Primary	----------	P550345	1	

GOLDONI TRACTORS
933 DT/RS
w/ Engine : Lombardini LDA 914
(00 kW - 00 hp) - (00/00 =>)
Serial N°:

Lube Spin-on Full Flow	----------	P502022	1	

GOLDONI TRACTORS
940
w/ Engine : Slanzi
(00 kW - 00 hp) - (00/00 =>)
Serial N°:

Fuel Cartridge	----------	P556245	1	

1000-Serie

GOLDONI TRACTORS
1040 SC
w/ Engine : Slanzi
(00 kW - 00 hp) - (00/00 =>)
Serial N°:

Fuel Cartridge	----------	P556245	1	

GOLDONI TRACTORS
1045 RSC
w/ Engine : Slanzi
(00 kW - 00 hp) - (00/00 =>)
Serial N°:

Fuel Spin-on Primary	----------	P550345	1	
Lube Spin-on Full Flow	----------	P550227	1	

3000-Serie

GOLDONI TRACTORS
3050 DT
w/ Engine : VM
(00 kW - 00 hp) - (00/00 =>)
Serial N°:

Air Primary – Axial Seal	----------	P181050	1	
Fuel Cartridge	----------	P556245	1	
Lube Spin-on Full Flow	----------	P554770	1	

GOLDONI TRACTORS
3060 Vigneron Turbo
w/ Engine : VM
(00 kW - 00 hp) - (00/00 =>)
Serial N°:

Fuel Cartridge	----------	P556245	1	Some
Lube Spin-on Full Flow	----------	P554403	1	

Description	OE Number	Donaldson	Qty	Note / or Serial Nbr

GOLDONI TRACTORS
3445
w/ Engine : Lombardini
(00 kW - 00 hp) - (00/00 =>)
Serial N°:

Lube Spin-on Full Flow	----------	P502022	1

GOMSELMASH

COMBINE HARVESTER

KZS Serie

GOMSELMASH
1218 "PALESSE GS12"
w/ Engine : Autodiesel JaMZ-238DE-21 / JaMZ-238D
(243 kW - 330 hp) - (01/09 =>)
Serial N°:

Air Cleaner Assembly	----------	G150092	1
Air Primary – Radial Seal	----------	P777868	1
Air Secondary – Radial Seal	----------	P777869	1
Hydraulic Cartridge	----------	P169450	1
Hydraulic Spin-on	----------	P171620	1
Hydraulic Spin-on	----------	P550148	1

Polesie Serie

GOMSELMASH
800
w/ Engine :
(00 kW - 00 hp) - (00/00 =>)
Serial N°:

Air Cleaner Assembly	----------	G180031	1
Air Primary – Radial Seal	----------	P781098	1
Air Secondary – Radial Seal	----------	P781102	1
Hydraulic Spin-on – Duramax	----------	P164375	1

GOMSELMASH
860
w/ Engine :
(00 kW - 00 hp) - (00/00 =>)
Serial N°:

Air Cleaner Assembly	----------	G210007	1
Air Primary – Axial Seal	----------	P182040	1
Air Secondary – Axial Seal	----------	P117781	1
Hydraulic Cartridge	----------	P169450	1
Hydraulic Spin-on	----------	P171620	1
Hydraulic Spin-on	----------	P550148	1

SKS Serie

GOMSELMASH
624 "PALESSE BS 624"
w/ Engine :
(290 kW - 395 hp) - (01/09 =>)
Serial N°:

Air Cleaner Assembly	----------	G180031	1
Air Primary – Radial Seal	----------	P781098	1
Air Secondary – Radial Seal	----------	P781102	1
Hydraulic Cartridge	----------	P169450	1
Hydraulic Spin-on	----------	P171620	1
Hydraulic Spin-on	----------	P550148	1

GREGOIRE

Ag Equipment

G-Serie

GREGOIRE
G170
w/ Engine : Deutz
(00 kW - 00 hp) - (00/00 =>)
Serial N°:

Fuel Spin-on	----------	P553004	1
Lube Spin-on	----------	P553771	1

GUTBROD TRACTORS

Description	OE Number	Donaldson	Qty	Note / or Serial Nbr

TRACTOR

2000-Serie

GUTBROD TRACTORS
2500
w/ Engine : Renault
(00 kW - 00 hp) - (00/00 =>)
Serial N°:

Lube Spin-on Full Flow	----------	P551763	1

GUTBROD TRACTORS
2600 D
w/ Engine :
(00 kW - 00 hp) - (00/00 =>)
Serial N°:

F/W Separator Spin-on	----------	P550588	1

4000-Serie

GUTBROD TRACTORS
4200 H
w/ Engine : CS 100
(00 kW - 00 hp) - (00/00 =>)
Serial N°:

Air Primary – Axial Seal	----------	P812417	1
Fuel Cartridge Primary	----------	P502134	1
Lube Spin-on Full Flow	----------	P502022	1

T-Serie

GUTBROD TRACTORS
T8
w/ Engine :
(00 kW - 00 hp) - (00/00 =>)
Serial N°:

Fuel Cartridge	----------	P551167	1
Lube Cartridge Full Flow	----------	P551285	1

GUTBROD TRACTORS
T8 DK/DKU/DKU11/DAR/DAU
w/ Engine :
(00 kW - 00 hp) - (00/00 =>)
Serial N°:

Fuel Spin-on Primary	----------	P550345	1

GUTBROD TRACTORS
T9
w/ Engine :
(00 kW - 00 hp) - (00/00 =>)
Serial N°:

Fuel Cartridge	----------	P551167	1
Lube Cartridge Full Flow	----------	P551285	1

GUTBROD TRACTORS
T9 DA/DA11/DA44/DAK/DK
w/ Engine :
(00 kW - 00 hp) - (00/00 =>)
Serial N°:

Fuel Spin-on	----------	P553004	1
Lube Spin-on Full Flow	----------	P559418	1

HAKO

TRACTOR

1000-Serie

HAKO
1100 Jonas
w/ Engine : Kubota Z600B
(00 kW - 00 hp) - (00/00 =>)
Serial N°:

Fuel Cartridge Primary	----------	P502138	1
Lube Spin-on	----------	P553771	1

HAKO
1200 Jonas
w/ Engine : Onan
(00 kW - 00 hp) - (00/00 =>)
Serial N°:

Lube Spin-on	----------	P553771	1
Lube Spin-on Full Flow	----------	P554770	1

Description	OE Number	Donaldson	Qty	Note / or Serial Nbr

HAKO
1401
w/ Engine :
(00 kW - 00 hp) - (00/00 =>)
Serial N°:

Air Primary – Axial Seal	----------	P102745	1	
Fuel Cartridge Primary	----------	P502134	1	
Lube Spin-on Full Flow	----------	P550726	1	

HAKO
1450 D Jonas
w/ Engine : Lombardini **Robin Focs LDW 702**
(00 kW - 00 hp) - (00/00 =>)
Serial N°:

Air Primary – Radial Seal	----------	P778979	1	
Air Secondary – Radial Seal	----------	P780018	1	

HAKO
1650 D/DA Hakotrac
w/ Engine : Yanmar **3 TN 66-UHK**
(00 kW - 00 hp) - (00/00 =>)
Serial N°:

Air Primary – Axial Seal	----------	P526801	1	
Lube Spin-on Full Flow	----------	P550162	1	

HAKO
1900 D/DA Hakotrac
w/ Engine :
(00 kW - 00 hp) - (00/00 =>)
Serial N°:

Air Primary – Axial Seal	----------	P102745	1	
Hydraulic Spin-on	----------	P550222	1	
Lube Spin-on Full Flow	----------	P552849	1	

2000-Serie

HAKO
2100 DA
w/ Engine : Yanmar **KE 18 H / KE200H**
(00 kW - 00 hp) - (00/00 =>)
Serial N°:

Air Primary – Radial Seal	----------	P822686	1	
Air Primary – Radial Seal		P788933	1	Ultraweb of P822686
Air Secondary – Radial Seal	----------	P535396	1	
Fuel Cartridge Primary	----------	P502134	1	
Lube Spin-on Full Flow	----------	P550641	1	

HAKO
2250 D/DA Hakotrac
w/ Engine : Yanmar **3 TNC 80-RHK**
(00 kW - 00 hp) - (00/00 =>)
Serial N°:

Fuel In-Line	----------	P550012	1	
Lube Spin-on Full Flow	----------	P550173	1	

HAKO
2600 D/DA Hakotrac
w/ Engine : Perkins **103.13**
(00 kW - 00 hp) - (00/00 =>)
Serial N°:

F/W Separator Spin-on	----------	P550588	1	

HAKO
2700
w/ Engine : Yanmar **3T80U-HK**
(00 kW - 00 hp) - (00/00 =>)
Serial N°:

Air Primary – Axial Seal	----------	P102745	1	
Fuel Cartridge Primary	----------	P502134	1	
Hydraulic Spin-on	----------	P550222	1	
Lube Spin-on Full Flow	----------	P552849	1	

HAKO
2700 DA
w/ Engine : Lombardini
(00 kW - 00 hp) - (00/00 =>)
Serial N°:

Hydraulic Spin-on	----------	P550268	1	

3000-Serie

HAKO
3800
w/ Engine :
(00 kW - 00 hp) - (00/00 =>)
Serial N°:

Description	OE Number	Donaldson	Qty	Note / or Serial Nbr

Air Primary – Axial Seal	----------	P140131	1	
F/W Separator Spin-on	----------	P550587	1	
Hydraulic Spin-on	----------	P550222	1	

4000-Serie

HAKO
4100
w/ Engine :
(00 kW - 00 hp) - (00/00 =>)
Serial N°:

F/W Separator Spin-on	----------	P550587	1	
Hydraulic Cartridge	----------	P173489	1	

HAKO
4100 D
w/ Engine : VW
(00 kW - 00 hp) - (00/00 =>)
Serial N°:

F/W Separator Spin-on	----------	P550587	1	
Hydraulic Cartridge	----------	P173489	1	

HAKO
4500 D
w/ Engine : VW **ADG 1.9 D**
(00 kW - 00 hp) - (00/00 =>)
Serial N°:

F/W Separator Spin-on	----------	P550587	1	

Citymaster

HAKO
300
w/ Engine : Lombardini **LDW 1003**
(00 kW - 00 hp) - (00/00 =>)
Serial N°:

Air Primary – Radial Seal	----------	P778979	1	

HAKO
1750
w/ Engine : VW **ADE 1.9**
(00 kW - 00 hp) - (00/00 =>)
Serial N°:

Air Primary – Axial Seal	----------	P140131	1	
Air Secondary – Axial Seal	----------	P777523	1	
F/W Separator Spin-on	----------	P550588	1	
Lube Spin-on Full Flow	----------	P557780	1	

HAKO
1800 TDI
w/ Engine : VW **1.9 TDI**
(00 kW - 00 hp) - (00/00 =>)
Serial N°:

Air Primary – Axial Seal	----------	P181089	1	
Air Secondary – Axial Seal	----------	P777524	1	
F/W Separator Spin-on	----------	P550588	1	
Lube Spin-on Full Flow	----------	P557780	1	

Citytrack

HAKO
4200
w/ Engine :
(00 kW - 00 hp) - (00/00 =>)
Serial N°:

Air Primary – Radial Seal	----------	P778984	1	
Air Secondary – Radial Seal	----------	P780024	1	

HANOMAG TRAKTOREN

TRACTOR

Brillant-Serie

HANOMAG TRAKTOREN
600, 600 A
w/ Engine :
(00 kW - 00 hp) - (00/00 =>)
Serial N°:

Fuel Cartridge Primary	----------	P550060	1	
Fuel Cartridge Primary		P550860	1	Pre-filter
Lube Spin-on Full Flow	----------	P553411	1	

Description	OE Number	Donaldson	Qty	Note / or Serial Nbr

HANOMAG TRAKTOREN 601
w/ Engine : D 142 R
(00 kW - 00 hp) - (00/00 =>)
Serial N°:

F/W Separator Spin-on	----------	P550587	1	
Fuel Spin-on	----------	P553004	1	Some
Lube Spin-on Full Flow	----------	P553411	1	

HANOMAG TRAKTOREN 700, 700 A
w/ Engine :
(00 kW - 00 hp) - (00/00 =>)
Serial N°:

Fuel Cartridge Primary	----------	P550060	1	
Lube Spin-on Full Flow	----------	P553411	1	

HANOMAG TRAKTOREN 701
w/ Engine : D 161R
(00 kW - 00 hp) - (00/00 =>)
Serial N°:

F/W Separator Spin-on	----------	P550587	1	
Fuel Spin-on	----------	P553004	1	Some
Lube Spin-on Full Flow	----------	P553411	1	

HANOMAG TRAKTOREN 900, 900 A
w/ Engine :
(00 kW - 00 hp) - (00/00 =>)
Serial N°:

Fuel Cartridge Primary	----------	P550060	1	
Lube Spin-on Full Flow	----------	P553411	1	

Granit-Serie

HANOMAG TRAKTOREN 500, 500 E
w/ Engine : D 131/132
(00 kW - 00 hp) - (00/00 =>)
Serial N°:

F/W Separator Spin-on	----------	P550587	1	Some
Fuel Cartridge Primary	----------	P550060	1	
Lube Spin-on Full Flow	----------	P553411	1	

HANOMAG TRAKTOREN 501
w/ Engine : D 131 R
(00 kW - 00 hp) - (00/00 =>)
Serial N°:

F/W Separator Spin-on	----------	P550587	1	
Lube Spin-on Full Flow	----------	P553411	1	

HANOMAG TRAKTOREN 501 E
w/ Engine : D 132 R
(00 kW - 00 hp) - (00/00 =>)
Serial N°:

F/W Separator Spin-on	----------	P550587	1	
Fuel Spin-on	----------	P553004	1	Some
Lube Spin-on Full Flow	----------	P553411	1	

Prefekt-Serie

HANOMAG TRAKTOREN 300
w/ Engine :
(00 kW - 00 hp) - (00/00 =>)
Serial N°:

Fuel Cartridge Primary	----------	P550060	1	
Lube Spin-on Full Flow	----------	P553411	1	

HANOMAG TRAKTOREN 400, 400 E
w/ Engine :
(00 kW - 00 hp) - (00/00 =>)
Serial N°:

Fuel Cartridge Primary	----------	P550060	1	
Lube Spin-on Full Flow	----------	P553411	1	

HANOMAG TRAKTOREN 401, 401 E
w/ Engine :
(00 kW - 00 hp) - (00/00 =>)
Serial N°:

Fuel Cartridge Primary	----------	P550060	1	
Lube Spin-on Full Flow	----------	P553411	1	Some

Robust-Serie

HANOMAG TRAKTOREN 800
w/ Engine :
(00 kW - 00 hp) - (00/00 =>)
Serial N°:

Fuel Cartridge Primary	----------	P550861	1	
Lube Cartridge Bypass	----------	P550117	1	Secondary flow :

HANOMAG TRAKTOREN 900, 900 A
w/ Engine :
(00 kW - 00 hp) - (00/00 =>)
Serial N°:

Fuel Cartridge Primary	----------	P550060	1	
Fuel Cartridge Primary		P550860	1	Pre-filter
Lube Spin-on Full Flow	----------	P553411	1	

HANOMAG TRAKTOREN 901
w/ Engine : D 162 D
(00 kW - 00 hp) - (00/00 =>)
Serial N°:

F/W Separator Spin-on	----------	P550587	1	
Lube Spin-on Full Flow	----------	P553411	1	

HERKULES (TELSNIG)

TRACTOR

RM-Serie

HERKULES (TELSNIG) 90
w/ Engine :B+S Vanguard 1121-E1
(00 kW - 00 hp) - (00/00 =>)
Serial N°:

Lube Spin-on Full Flow	----------	P550335	1	

HERRIAU

TRACTOR

H-Serie

HERRIAU H 4
w/ Engine :
(00 kW - 00 hp) - (00/00 =>)
Serial N°:

F/W Separator Spin-on	----------	P551605	1	
Fuel Cartridge	----------	P550347	1	
Hydraulic Cartridge	----------	P171813	1	
Lube Spin-on	----------	P551604	1	
Lube Spin-on Full Flow	----------	P550342	1	

TH-Serie

HERRIAU TH 5
w/ Engine :
(00 kW - 00 hp) - (00/00 =>)
Serial N°:

Air Primary – Axial Seal	----------	P181046	1	
Air Secondary – Axial Seal	----------	P119373	1	
F/W Separator Spin-on	----------	P551605	1	
Fuel Cartridge	----------	P550347	1	
Hydraulic Spin-on	----------	P550148	1	
Lube Spin-on	----------	P551604	1	
Lube Spin-on Full Flow	----------	P550342	1	

HIRTH

TRACTOR

D-Serie

Description	OE Number	Donaldson	Qty	Note / or Serial Nbr

HIRTH D 2
w/ Engine :
(00 kW - 00 hp) - (00/00 =>)
Serial N°:

Fuel Cartridge	----------	P550862	1	

HIRTH D 24
w/ Engine :
(00 kW - 00 hp) - (00/00 =>)
Serial N°:

Fuel Cartridge	----------	P550862	1	

HIRTH D 3
w/ Engine :
(00 kW - 00 hp) - (00/00 =>)
Serial N°:

Fuel Cartridge	----------	P550862	1	

HIRTH D 30
w/ Engine :
(00 kW - 00 hp) - (00/00 =>)
Serial N°:

Fuel Cartridge	----------	P550862	1	

HOLDER TRACTORS

TRACTOR

A-Serie

HOLDER TRACTORS 5.58
w/ Engine : Deutz BF3L1011 FL
(00 kW - 00 hp) - (00/00 =>)
Serial N°:

Air Primary – Radial Seal	----------	P778984	1	
Air Secondary – Radial Seal	----------	P780024	1	
Fuel Spin-on Primary	----------	P550345	1	
Lube Spin-on Full Flow	----------	P502022	1	

HOLDER TRACTORS 18
w/ Engine :
(00 kW - 00 hp) - (00/00 =>)
Serial N°:

Fuel Cartridge Primary	----------	P550060	1	

HOLDER TRACTORS 20 (S)
w/ Engine :
(00 kW - 00 hp) - (00/00 =>)
Serial N°:

Fuel Cartridge Primary	----------	P550060	1	
Lube Cartridge Full Flow	----------	P550203	1	

HOLDER TRACTORS 21 (S)
w/ Engine :
(00 kW - 00 hp) - (00/00 =>)
Serial N°:

Fuel Cartridge Primary	----------	P550060	1	
Lube Cartridge Full Flow	----------	P550203	1	

HOLDER TRACTORS 22
w/ Engine :
(00 kW - 00 hp) - (00/00 =>)
Serial N°:

Fuel Cartridge Primary	----------	P550060	1	
Lube Cartridge Full Flow	----------	P550203	1	

HOLDER TRACTORS 30
w/ Engine :
(00 kW - 00 hp) - (00/00 =>)
Serial N°:

Fuel Cartridge Primary	----------	P550060	1	
Lube Spin-on Full Flow	----------	P552518	1	

HOLDER TRACTORS 40
w/ Engine : Holder 2/3 Cyl.
(00 kW - 00 hp) - (00/00 =>)
Serial N°:

Air Primary – Axial Seal	----------	P778404	1	Some
Air Primary – Axial Seal	----------	P140131	1	Some
Fuel Cartridge Primary	----------	P550060	1	
Lube Spin-on Full Flow	----------	P550318	1	

HOLDER TRACTORS 45
w/ Engine :
(00 kW - 00 hp) - (00/00 =>)
Serial N°:

Fuel Cartridge Primary	----------	P550060	1	
Lube Spin-on Full Flow	----------	P552518	1	

HOLDER TRACTORS 50, 50 S
w/ Engine : Holder 2/3 Cyl.
(00 kW - 00 hp) - (00/00 =>)
Serial N°:

Air Primary – Axial Seal	----------	P778404	1	Some
Air Primary – Axial Seal	----------	P140131	1	Some
Fuel Cartridge Primary	----------	P550060	1	
Lube Spin-on Full Flow	----------	P550318	1	

HOLDER TRACTORS 55
w/ Engine :
(00 kW - 00 hp) - (00/00 =>)
Serial N°:

Fuel Cartridge Primary	----------	P550060	1	
Lube Spin-on Full Flow	----------	P552518	1	

HOLDER TRACTORS 60, 60 F
w/ Engine : Holder 2/3 Cyl.
(00 kW - 00 hp) - (00/00 =>)
Serial N°:

Air Primary – Axial Seal	----------	P140131	1	Some
Air Primary – Axial Seal	----------	P778404	1	Some
Fuel Cartridge Primary	----------	P550060	1	
Lube Spin-on Full Flow	----------	P550318	1	

HOLDER TRACTORS 62
w/ Engine :
(00 kW - 00 hp) - (00/00 =>)
Serial N°:

Air Primary – Axial Seal	----------	P140131	1	
Fuel Cartridge Primary	----------	P550060	1	
Lube Spin-on Full Flow	----------	P550318	1	

HOLDER TRACTORS 65 Turbo
w/ Engine :
(00 kW - 00 hp) - (00/00 =>)
Serial N°:

Air Primary – Axial Seal	----------	P140131	1	
Fuel Cartridge Primary	----------	P550060	1	
Lube Spin-on Full Flow	----------	P550318	1	

HOLDER TRACTORS 440 S
w/ Engine : Deutz F3L1011 F
(00 kW - 00 hp) - (00/00 =>)
Serial N°:

Air Primary – Axial Seal	----------	P778404	1	
Fuel Spin-on Primary	----------	P550345	1	
Lube Spin-on Full Flow	----------	P554770	1	

HOLDER TRACTORS 550 S
w/ Engine : Deutz F4L1011 F
(00 kW - 00 hp) - (00/00 =>)
Serial N°:

Air Primary – Axial Seal	----------	P778404	1	
Fuel Spin-on Primary	----------	P550345	1	
Lube Spin-on Full Flow	----------	P554770	1	

HOLDER TRACTORS 560
w/ Engine : Deutz F4L1011
(00 kW - 00 hp) - (00/00 =>)
Serial N°:

Air Primary – Axial Seal	----------	P778404	1	
Fuel Spin-on Primary	----------	P550345	1	
Lube Spin-on Full Flow	----------	P554770	1	

Description	OE Number	Donaldson	Qty	Note / or Serial Nbr

HOLDER TRACTORS 750, 750 P/S
w/ Engine : Deutz F4L1011 F
(00 kW - 00 hp) - (00/00 =>)
Serial N°:

Air Primary – Axial Seal	----------	P778404	1	
Fuel Spin-on Primary	----------	P550345	1	
Lube Spin-on Full Flow	----------	P554770	1	

HOLDER TRACTORS 760, 760 P
w/ Engine : Deutz BF4L1011 FT
(00 kW - 00 hp) - (00/00 =>)
Serial N°:

Fuel Spin-on Primary	----------	P550345	1	
Lube Spin-on Full Flow	----------	P554770	1	

HOLDER TRACTORS 770
w/ Engine : Deutz BF4L1011 F
(00 kW - 00 hp) - (00/00 =>)
Serial N°:

Fuel Spin-on Primary	----------	P550345	1	
Lube Spin-on Full Flow	----------	P554770	1	

B/BS-Serie

HOLDER TRACTORS 18
w/ Engine :
(00 kW - 00 hp) - (00/00 =>)
Serial N°:

Fuel Cartridge Primary	----------	P550060	1	
Lube Spin-on Full Flow	----------	P550318	1	

HOLDER TRACTORS 25
w/ Engine :
(00 kW - 00 hp) - (00/00 =>)
Serial N°:

Fuel Cartridge Primary	----------	P550060	1	
Hydraulic Cartridge	----------	P550310	1	Some
Lube Spin-on Full Flow	----------	P550318	1	

HOLDER TRACTORS 40
w/ Engine :
(00 kW - 00 hp) - (00/00 =>)
Serial N°:

Air Primary – Axial Seal	----------	P778404	1	
Fuel Cartridge Primary	----------	P550060	1	
Lube Spin-on Full Flow	----------	P550318	1	

HOLDER TRACTORS 41
w/ Engine :
(00 kW - 00 hp) - (00/00 =>)
Serial N°:

Air Primary – Axial Seal	----------	P778404	1	
Fuel Cartridge Primary	----------	P550060	1	
Lube Spin-on Full Flow	----------	P550318	1	

HOLDER TRACTORS 50
w/ Engine :
(00 kW - 00 hp) - (00/00 =>)
Serial N°:

Air Primary – Axial Seal	----------	P140131	1	
Fuel Cartridge	----------	P556245	1	
Lube Spin-on Full Flow	----------	P554408	1	

HOLDER TRACTORS 51
w/ Engine :
(00 kW - 00 hp) - (00/00 =>)
Serial N°:

Air Primary – Axial Seal	----------	P140131	1	
Fuel Cartridge	----------	P556245	1	
Lube Spin-on Full Flow	----------	P554408	1	

C-Serie

HOLDER TRACTORS 2-34
w/ Engine : Kubota V 1505 E
(00 kW - 00 hp) - (01/00 =>)

Description	OE Number	Donaldson	Qty	Note / or Serial Nbr

Serial N°:

Air Primary – Radial Seal	----------	P778979	1	
Air Secondary – Radial Seal	----------	P780018	1	

HOLDER TRACTORS 2-42
w/ Engine : Kubota V 1505 TE
(00 kW - 00 hp) - (01/00 =>)
Serial N°:

Air Primary – Radial Seal	----------	P778979	1	
Air Secondary – Radial Seal	----------	P780018	1	
Fuel Spin-on Primary	----------	P550127	1	

HOLDER TRACTORS 3-55
w/ Engine : Deutz BF3L1011
(00 kW - 00 hp) - (00/00 =>)
Serial N°:

Air Primary – Radial Seal	----------	P778984	1	
Air Secondary – Radial Seal	----------	P780024	1	
Fuel Spin-on Primary	----------	P550345	1	
Lube Spin-on Full Flow	----------	P502022	1	

HOLDER TRACTORS 3-58
w/ Engine : Deutz BF3L2011
(00 kW - 00 hp) - (00/00 =>)
Serial N°:

Air Primary – Radial Seal	----------	P778984	1	
Air Secondary – Radial Seal	----------	P780024	1	

HOLDER TRACTORS 20
w/ Engine : Kubota 850 B
(00 kW - 00 hp) - (00/00 =>)
Serial N°:

Air Primary – Axial Seal	----------	P102745	1	
Fuel Cartridge Primary	----------	P502138	1	

HOLDER TRACTORS 30
w/ Engine : Kubota 1200
(00 kW - 00 hp) - (00/00 =>)
Serial N°:

Air Primary – Axial Seal	----------	P778404	1	
Fuel Cartridge Primary	----------	P502138	1	

HOLDER TRACTORS 220
w/ Engine : Kubota CD 1005 E
(00 kW - 00 hp) - (01/98 =>)
Serial N°:

Air Primary – Radial Seal	----------	P778979	1	
Air Secondary – Radial Seal	----------	P780018	1	

HOLDER TRACTORS 230
w/ Engine : Kubota V 1505 E
(00 kW - 00 hp) - (01/98 =>)
Serial N°:

Air Primary – Radial Seal	----------	P778979	1	
Air Secondary – Radial Seal	----------	P780018	1	

HOLDER TRACTORS 240
w/ Engine : Kubota V 1505 TE
(00 kW - 00 hp) - (01/98 =>)
Serial N°:

Air Primary – Radial Seal	----------	P778979	1	
Air Secondary – Radial Seal	----------	P780018	1	
Fuel Spin-on Primary	----------	P550127	1	
Hydraulic Cartridge	----------	P175112	1	

HOLDER TRACTORS 330
w/ Engine : Kubota V 1505 E
(00 kW - 00 hp) - (01/98 =>)
Serial N°:

Air Primary – Radial Seal	----------	P778979	1	
Air Secondary – Radial Seal	----------	P780018	1	
Fuel Spin-on Primary	----------	P550127	1	
Hydraulic Cartridge	----------	P175112	1	
Lube Spin-on Full Flow	----------	P550726	1	

HOLDER TRACTORS 340
w/ Engine : Kubota V 1505 TE

Description	OE Number	Donaldson	Qty	Note / or Serial Nbr
(00 kW - 00 hp) - (01/98 =>)				
Serial N°:				
Air Primary – Radial Seal	----------	P778979	1	
Air Secondary – Radial Seal	----------	P780018	1	
Fuel Spin-on Primary	----------	P550127	1	
Hydraulic Cartridge	----------	P175112	1	
Hydraulic Spin-on	----------	P550268	1	

HOLDER TRACTORS 500
w/ Engine : Holder 3 Cyl.
(00 kW - 00 hp) - (00/00 =>)
Serial N°:

Air Primary – Axial Seal	----------	P140131	1	
Fuel Cartridge Primary	----------	P550060	1	
Lube Spin-on Full Flow	----------	P550318	1	

HOLDER TRACTORS 600
w/ Engine : Deutz BF4L1011
(00 kW - 00 hp) - (00/00 =>)
Serial N°:

Air Primary – Axial Seal	----------	P140131	1	
Fuel Cartridge Primary	----------	P550060	1	
Hydraulic Cartridge	----------	P762904	1	Some
Lube Spin-on Full Flow	----------	P550318	1	

HOLDER TRACTORS 760
w/ Engine : Deutz BF4L1011 FT
(00 kW - 00 hp) - (01/99 =>)
Serial N°:

Fuel Spin-on Primary	----------	P550345	1	
Lube Spin-on Full Flow	----------	P554770	1	

HOLDER TRACTORS 770
w/ Engine : Deutz BF4L1011 F
(00 kW - 00 hp) - (01/98 =>)
Serial N°:

Fuel Spin-on Primary	----------	P550345	1	
Lube Spin-on Full Flow	----------	P554770	1	

HOLDER TRACTORS 860
w/ Engine : Deutz BF4L1011 T
(00 kW - 00 hp) - (01/98 =>)
Serial N°:

Fuel Spin-on Primary	----------	P550345	1	
Lube Spin-on Full Flow	----------	P554770	1	

HOLDER TRACTORS 870
w/ Engine : Deutz BF4L1011 F
(00 kW - 00 hp) - (01/98 =>)
Serial N°:

Fuel Spin-on Primary	----------	P550345	1	
Lube Spin-on Full Flow	----------	P554770	1	

HOLDER TRACTORS 6000 Turbo
w/ Engine : Deutz BF4L1011 F
(00 kW - 00 hp) - (00/00 =>)
Serial N°:

Air Primary – Axial Seal	----------	P140131	1	
Fuel Cartridge Primary	----------	P550060	1	
Hydraulic Cartridge	----------	P762904	1	
Lube Spin-on Full Flow	----------	P554770	1	

HOLDER TRACTORS 9600
w/ Engine : Deutz BF4L1011 F
(00 kW - 00 hp) - (01/98 =>)
Serial N°:

Fuel Spin-on Primary	----------	P550345	1	
Lube Spin-on Full Flow	----------	P554770	1	

HOLDER TRACTORS 9700 H
w/ Engine : Deutz BF4L1011 F
(00 kW - 00 hp) - (01/99 =>)
Serial N°:

Fuel Spin-on Primary	----------	P550345	1	
Lube Spin-on Full Flow	----------	P554770	1	

HOLDER TRACTORS 9800 Dual

Description	OE Number	Donaldson	Qty	Note / or Serial Nbr
w/ Engine : Deutz BF4M1011				
(00 kW - 00 hp) - (01/99 =>)				
Serial N°:				
Fuel Spin-on Primary	----------	P550345	1	
Lube Spin-on Full Flow	----------	P502022	1	

E-Serie

HOLDER TRACTORS 14
w/ Engine :
(00 kW - 00 hp) - (00/00 =>)
Serial N°:

Lube Spin-on Full Flow	----------	P550318	1	

P-Serie

HOLDER TRACTORS 30
w/ Engine : Kubota 1302
(00 kW - 00 hp) - (00/00 =>)
Serial N°:

Air Primary – Axial Seal	----------	P140131	1	
Fuel Spin-on	----------	P553004	1	

HOLDER TRACTORS 60
w/ Engine :
(00 kW - 00 hp) - (00/00 =>)
Serial N°:

Lube Spin-on Full Flow	----------	P552518	1	Some

HOLDER TRACTORS 70
w/ Engine : Kubota 1902 B
(00 kW - 00 hp) - (00/00 =>)
Serial N°:

Air Primary – Axial Seal	----------	P140131	1	
Fuel Spin-on	----------	P553004	1	
Lube Spin-on Full Flow	----------	P552518	1	

HOLMAC

TRACTOR

HZC-Serie

HOLMAC 24
w/ Engine : Kubota C 1105
(00 kW - 00 hp) - (00/00 =>)
Serial N°:

Air Primary – Radial Seal	----------	P772578	1	
Air Secondary – Radial Seal	----------	P775298	1	
Fuel Cartridge	----------	P502161	1	
Hydraulic Cartridge	----------	P171533	1	

HSM

TRACTOR

HSM

HSM 55
w/ Engine :
(00 kW - 00 hp) - (00/00 =>)
Serial N°:

Air Primary – Radial Seal	----------	P772580	1	
Air Secondary – Radial Seal	----------	P775302	1	
F/W Separator Cartridge	----------	P551424	1	

HSM 704 D
w/ Engine :
(00 kW - 00 hp) - (00/00 =>)
Serial N°:

Fuel Spin-on	----------	P550881	1	
Air Primary – Axial Seal	----------	P181064	1	
Air Secondary – Axial Seal	----------	P119375	1	
Hydraulic Spin-on	----------	P174675	1	
Lube Spin-on	----------	P550520	1	

Description	OE Number	Donaldson	Qty	Note / or Serial Nbr

HSM 805
w/ Engine :
(00 kW - 00 hp) - (00/00 =>)
Serial N°:

F/W Separator Spin-on	----------	P550587	1	
Lube Spin-on Full Flow	----------	P550226	1	

HSM 805 B
w/ Engine :
(00 kW - 00 hp) - (00/00 =>)
Serial N°:

Air Primary – Axial Seal	----------	P181088	1	
Air Secondary – Axial Seal	----------	P776694	1	
F/W Separator Spin-on	----------	P550587	1	
Hydraulic Spin-on	----------	P552850	1	

w/ Engine :Iveco
(00 kW - 00 hp) - (00/00 =>)
Serial N°:

Air Primary – Axial Seal	----------	P181059	1	
Air Secondary – Axial Seal	----------	P119410	1	
F/W Separator Spin-on	----------	P550587	1	
Hydraulic Spin-on	----------	P552850	1	
Lube Spin-on Full Flow	----------	P550226	1	

HSM 805 HD
w/ Engine :Iveco
(00 kW - 00 hp) - (00/00 =>)
Serial N°:

Air Primary – Axial Seal	----------	P182064	1	
Air Secondary – Axial Seal	----------	P119375	1	
F/W Separator	----------	P550665	1	
Fuel Spin-on	----------	P550881	1	
Lube Spin-on	----------	P550520	1	

HSM 904
w/ Engine :Iveco
(00 kW - 00 hp) - (00/00 =>)
Serial N°:

Air Primary – Axial Seal	----------	P181059	1	
Air Secondary – Axial Seal	----------	P119410	1	
F/W Separator Spin-on	----------	P550587	1	
Hydraulic Spin-on	----------	P552850	1	
Lube Spin-on Full Flow	----------	P550226	1	

w/ Engine :Iveco Turbo
(00 kW - 00 hp) - (01/04 =>)
Serial N°:

Air Primary – Axial Seal	----------	P182064	1	
Air Secondary – Axial Seal	----------	P119375	1	
F/W Separator	----------	P550665	1	
Fuel Spin-on	----------	P550881	1	
Lube Spin-on	----------	P550520	1	

HUERLIMANN TRACTORS

TRACTOR

D-Serie

HUERLIMANN TRACTORS 60
w/ Engine :
(00 kW - 00 hp) - (00/00 =>)
Serial N°:

Fuel Cartridge Primary	----------	P550061	1	
Lube Cartridge Bypass	----------	P550170	1	

HUERLIMANN TRACTORS 70
w/ Engine :
(00 kW - 00 hp) - (00/00 =>)
Serial N°:

Fuel Cartridge Primary	----------	P550061	1	
Lube Cartridge Bypass	----------	P550170	1	

HUERLIMANN TRACTORS 80
w/ Engine :
(00 kW - 00 hp) - (00/00 =>)

Description	OE Number	Donaldson	Qty	Note / or Serial Nbr

Serial N°:

Fuel Cartridge Primary	----------	P550061	1	
Lube Cartridge Bypass	----------	P550170	1	

HUERLIMANN TRACTORS 90
w/ Engine :
(00 kW - 00 hp) - (00/00 =>)
Serial N°:

Fuel Cartridge Primary	----------	P550061	1	
Lube Cartridge Bypass	----------	P550170	1	

HUERLIMANN TRACTORS 95
w/ Engine :
(00 kW - 00 hp) - (00/00 =>)
Serial N°:

Fuel Spin-on	----------	P553004	1	
Lube Spin-on Full Flow	----------	P550008	1	

HUERLIMANN TRACTORS 100
w/ Engine :
(00 kW - 00 hp) - (00/00 =>)
Serial N°:

Fuel Spin-on	----------	P553004	1	
Lube Spin-on Full Flow	----------	P550008	1	

HUERLIMANN TRACTORS 110
w/ Engine :
(00 kW - 00 hp) - (00/00 =>)
Serial N°:

Fuel Spin-on	----------	P553004	1	
Lube Spin-on Full Flow	----------	P550008	1	

HUERLIMANN TRACTORS 115
w/ Engine :
(00 kW - 00 hp) - (00/00 =>)
Serial N°:

Fuel Spin-on	----------	P553004	1	
Lube Spin-on Full Flow	----------	P550008	1	

HUERLIMANN TRACTORS 115 T
w/ Engine :
(00 kW - 00 hp) - (00/00 =>)
Serial N°:

Fuel Spin-on	----------	P553004	1	
Lube Spin-on Full Flow	----------	P550318	1	Turbo
Lube Spin-on Full Flow	----------	P550008	1	

HUERLIMANN TRACTORS 120
w/ Engine :
(00 kW - 00 hp) - (00/00 =>)
Serial N°:

Fuel Cartridge Primary	----------	P550061	1	
Lube Cartridge Bypass	----------	P550170	1	

HUERLIMANN TRACTORS 150
w/ Engine :
(00 kW - 00 hp) - (00/00 =>)
Serial N°:

Fuel Spin-on	----------	P553004	1	
Lube Spin-on Full Flow	----------	P550008	1	

HUERLIMANN TRACTORS 180
w/ Engine :
(00 kW - 00 hp) - (00/00 =>)
Serial N°:

Fuel Spin-on	----------	P553004	1	

HUERLIMANN TRACTORS 210
w/ Engine :
(00 kW - 00 hp) - (00/00 =>)
Serial N°:

Fuel Spin-on	----------	P553004	1	

HUERLIMANN TRACTORS 310
w/ Engine :
(00 kW - 00 hp) - (00/00 =>)
Serial N°:

Fuel Spin-on	----------	P553004	1	

Description	OE Number	Donaldson	Qty	Note / or Serial Nbr

HUERLIMANN TRACTORS
310 T
w/ Engine :
(00 kW - 00 hp) - (00/00 =>)
Serial N°:

Fuel Spin-on	----------	P553004	1	
Lube Spin-on Full Flow	----------	P550318	1	Turbo
Lube Spin-on Full Flow	----------	P550008	1	

HUERLIMANN TRACTORS
500
w/ Engine :
(00 kW - 00 hp) - (00/00 =>)
Serial N°:

Fuel Spin-on	----------	P553004	1	

HUERLIMANN TRACTORS
500 T
w/ Engine :
(00 kW - 00 hp) - (00/00 =>)
Serial N°:

Fuel Spin-on	----------	P553004	1	
Lube Spin-on Full Flow	----------	P550318	1	Turbo
Lube Spin-on Full Flow	----------	P550008	1	

H-Serie

HUERLIMANN TRACTORS
H 6 - 125
w/ Engine :
(00 kW - 00 hp) - (00/00 =>)
Serial N°:

Air Primary – Axial Seal	----------	P140132	1	
Fuel Cartridge	----------	P556287	1	

HUERLIMANN TRACTORS
H 6 - 155
w/ Engine :
(00 kW - 00 hp) - (00/00 =>)
Serial N°:

Air Primary – Axial Seal	----------	P140132	1	
Fuel Cartridge	----------	P556287	1	

H 100-Serie

HUERLIMANN TRACTORS
100
w/ Engine :Deutz BF4M1012 EC
(00 kW - 00 hp) - (00/00 =>)
Serial N°:

Air Primary – Radial Seal	----------	P778972	1	
Air Secondary – Radial Seal	----------	P780012	1	
Fuel Spin-on	----------	P553004	1	
Hydraulic Spin-on	----------	P550148	2	02/03 =>
Hydraulic Spin-on	----------	P764606	1	
Hydraulic Spin-on – Duramax		P164375	1	
Lube Cartridge Full Flow	----------	P550768	1	

H 300-Serie

HUERLIMANN TRACTORS
305 XE
w/ Engine :Perkins 1000.3 AT
(00 kW - 00 hp) - (00/00 =>)
Serial N°:

Air Primary – Konepac	----------	P770397	1	
Air Secondary – Konepac	----------	P770398	1	
F/W Separator Spin-on	----------	P550587	1	
Hydraulic Spin-on	----------	P763987	1	
Lube Spin-on Full Flow	----------	P550580	1	

HUERLIMANN TRACTORS
306 XE
w/ Engine :Perkins 1000.3 AT
(00 kW - 00 hp) - (00/00 =>)
Serial N°:

Air Primary – Konepac	----------	P770397	1	
Air Secondary – Konepac	----------	P770398	1	
F/W Separator Spin-on	----------	P550587	1	
Hydraulic Spin-on	----------	P763987	1	
Lube Spin-on Full Flow	----------	P550580	1	

Description	OE Number	Donaldson	Qty	Note / or Serial Nbr

HUERLIMANN TRACTORS
307 XE
w/ Engine :Perkins 1000.3T AT
(00 kW - 00 hp) - (00/00 =>)
Serial N°:

Air Primary – Axial Seal	----------	P771550	1	
Air Secondary – Axial Seal	----------	P119410	1	
F/W Separator Spin-on	----------	P550587	1	
Hydraulic Spin-on	----------	P763987	1	

HUERLIMANN TRACTORS
345
w/ Engine :
(00 kW - 00 hp) - (00/00 =>)
Serial N°:

Air Primary – Axial Seal	----------	P181086	1	=> 1212
Air Primary – Axial Seal	----------	P771552	1	1213 =>
Air Secondary – Axial Seal	----------	P770181	1	1213 =>
Fuel Cartridge	----------	P556245	1	
Lube Spin-on Full Flow	----------	P550008	1	

HUERLIMANN TRACTORS
351
w/ Engine :
(00 kW - 00 hp) - (00/00 =>)
Serial N°:

Air Primary – Konepac	----------	P770397	1	
Air Secondary – Konepac	----------	P770398	1	
Fuel Cartridge	----------	P556245	1	
Hydraulic Spin-on	----------	P764606	1	=> 12/87
Hydraulic Spin-on	----------	P763987	1	01/88 =>
Lube Spin-on Full Flow	----------	P550008	1	

HUERLIMANN TRACTORS
355
w/ Engine :
(00 kW - 00 hp) - (00/00 =>)
Serial N°:

Air Primary – Axial Seal	----------	P181086	1	=> 1395
Air Primary – Axial Seal	----------	P771552	1	1396 =>
Air Secondary – Axial Seal	----------	P770181	1	1396 =>
Fuel Cartridge	----------	P556245	1	
Lube Spin-on Full Flow	----------	P550580	1	

HUERLIMANN TRACTORS
355 F
w/ Engine :
(00 kW - 00 hp) - (00/00 =>)
Serial N°:

Air Primary – Axial Seal	----------	P181086	1	=> 1395
Air Primary – Axial Seal	----------	P771552	1	1396 =>
Air Secondary – Axial Seal	----------	P770181	1	1396 =>
Fuel Cartridge	----------	P556245	1	
Lube Spin-on Full Flow	----------	P550580	1	

HUERLIMANN TRACTORS
356
w/ Engine :
(00 kW - 00 hp) - (00/00 =>)
Serial N°:

Air Primary – Konepac	----------	P770397	1	
Air Secondary – Konepac	----------	P770398	1	
Fuel Cartridge	----------	P556245	1	
Hydraulic Spin-on	----------	P764606	1	
Lube Spin-on Full Flow	----------	P550580	1	

HUERLIMANN TRACTORS
358 Prestige
w/ Engine :
(00 kW - 00 hp) - (00/00 =>)
Serial N°:

Air Primary – Konepac	----------	P770397	1	
Air Secondary – Konepac	----------	P770398	1	
Fuel Cartridge	----------	P556245	1	
Hydraulic Spin-on	----------	P764606	1	
Lube Spin-on Full Flow	----------	P550580	1	

HUERLIMANN TRACTORS
358.4 Club
w/ Engine :
(00 kW - 00 hp) - (00/00 =>)

Description	OE Number	Donaldson	Qty	Note / or Serial Nbr
Serial N°:				
Air Primary – Konepac	----------	P770397	1	
Air Secondary – Konepac	----------	P770398	1	
Fuel Cartridge	----------	P556245	1	
Hydraulic Spin-on	----------	P764606	1	
Lube Spin-on Full Flow	----------	P550580	1	

HUERLIMANN TRACTORS 360

w/ Engine :

(00 kW - 00 hp) - (00/00 =>)

Serial N°:

Air Primary – Axial Seal	----------	P137293	1	
Air Secondary – Axial Seal	----------	P137285	1	
Fuel Cartridge	----------	P556245	1	
Lube Spin-on Full Flow	----------	P550580	1	

HUERLIMANN TRACTORS 361, 361 F/V/XF

w/ Engine :Perkins 1000.3

(00 kW - 00 hp) - (00/00 =>)

Serial N°:

Air Primary – Konepac	----------	P770397	1	
Air Secondary – Konepac	----------	P770398	1	
Fuel Cartridge	----------	P556245	1	
Hydraulic Spin-on	----------	P764606	1	=> 12/87
Hydraulic Spin-on	----------	P763987	1	01/88 =>
Lube Spin-on Full Flow	----------	P550008	1	=> 12/87
Lube Spin-on Full Flow	----------	P550580	1	01/88 =>

HUERLIMANN TRACTORS 362

w/ Engine :

(00 kW - 00 hp) - (00/00 =>)

Serial N°:

Air Primary – Konepac	----------	P770397	1	
Air Secondary – Konepac	----------	P770398	1	
Fuel Cartridge	----------	P556245	1	
Hydraulic Spin-on	----------	P763987	1	
Lube Spin-on Full Flow	----------	P550580	1	

HUERLIMANN TRACTORS 372

w/ Engine :

(00 kW - 00 hp) - (00/00 =>)

Serial N°:

Air Primary – Axial Seal	----------	P771550	1	
Air Secondary – Axial Seal	----------	P119410	1	
Fuel Cartridge	----------	P556245	1	
Hydraulic Spin-on	----------	P763987	1	

H 400-Serie

HUERLIMANN TRACTORS 460

w/ Engine :

(00 kW - 00 hp) - (00/00 =>)

Serial N°:

Air Primary – Axial Seal	----------	P137293	1	
Air Secondary – Axial Seal	----------	P137285	1	
Fuel Cartridge	----------	P556245	1	
Lube Spin-on Full Flow	----------	P550580	1	

HUERLIMANN TRACTORS 465

w/ Engine :

(00 kW - 00 hp) - (00/00 =>)

Serial N°:

Air Primary – Axial Seal	----------	P137293	1	
Air Secondary – Axial Seal	----------	P137285	1	
Fuel Cartridge	----------	P556245	1	
Lube Spin-on Full Flow	----------	P550580	1	

HUERLIMANN TRACTORS 466, 466.4

w/ Engine :

(00 kW - 00 hp) - (00/00 =>)

Serial N°:

Air Primary – Konepac	----------	P770397	1	
Air Secondary – Konepac	----------	P770398	1	
Fuel Cartridge	----------	P556245	1	
Hydraulic Spin-on	----------	P764606	1	
Lube Spin-on Full Flow	----------	P550580	1	

HUERLIMANN TRACTORS 468

w/ Engine :

(00 kW - 00 hp) - (00/00 =>)

Serial N°:

Air Primary – Konepac	----------	P770397	1	
Air Secondary – Konepac	----------	P770398	1	
Fuel Cartridge	----------	P556245	1	
Hydraulic Spin-on	----------	P764606	1	
Lube Spin-on Full Flow	----------	P550580	1	

HUERLIMANN TRACTORS 468.4

w/ Engine :

(00 kW - 00 hp) - (00/00 =>)

Serial N°:

Air Primary – Konepac	----------	P770397	1	
Air Secondary – Konepac	----------	P770398	1	
Fuel Cartridge	----------	P556245	1	
Hydraulic Spin-on	----------	P764606	1	
Lube Spin-on Full Flow	----------	P550580	1	

HUERLIMANN TRACTORS 470

w/ Engine :

(00 kW - 00 hp) - (00/00 =>)

Serial N°:

Air Primary – Axial Seal	----------	P137293	1	
Air Secondary – Axial Seal	----------	P137285	1	
Fuel Cartridge	----------	P556245	1	
Lube Spin-on Full Flow	----------	P550580	1	

HUERLIMANN TRACTORS 476 F/V/XF

w/ Engine :

(00 kW - 00 hp) - (00/00 =>)

Serial N°:

Air Primary – Konepac	----------	P770397	1	
Fuel Cartridge	----------	P556245	1	
Hydraulic Spin-on	----------	P764606	1	

HUERLIMANN TRACTORS 476, 476.4

w/ Engine :

(00 kW - 00 hp) - (00/00 =>)

Serial N°:

Air Primary – Axial Seal	----------	P771550	1	
Air Secondary – Axial Seal	----------	P119410	1	
Fuel Cartridge	----------	P556245	1	
Hydraulic Spin-on	----------	P764606	2	

HUERLIMANN TRACTORS 478, 478.4

w/ Engine :

(00 kW - 00 hp) - (00/00 =>)

Serial N°:

Air Primary – Axial Seal	----------	P771550	1	
Air Secondary – Axial Seal	----------	P119410	1	
Fuel Cartridge	----------	P556245	1	
Hydraulic Spin-on	----------	P764606	2	
Lube Spin-on Full Flow	----------	P550580	1	

HUERLIMANN TRACTORS 480

w/ Engine :

(00 kW - 00 hp) - (00/00 =>)

Serial N°:

Air Primary – Axial Seal	----------	P137293	1	
Air Secondary – Axial Seal	----------	P137285	1	
Fuel Cartridge	----------	P556245	1	
Lube Spin-on Full Flow	----------	P550580	1	

HUERLIMANN TRACTORS 485

w/ Engine :

(00 kW - 00 hp) - (00/00 =>)

Serial N°:

Air Primary – Axial Seal	----------	P137293	1	
Air Secondary – Axial Seal	----------	P137285	1	
Fuel Cartridge	----------	P556245	1	
Lube Spin-on Full Flow	----------	P550580	1	

HUERLIMANN TRACTORS 488 Turbo

Description	OE Number	Donaldson	Qty	Note / or Serial Nbr

w/ Engine :
(00 kW - 00 hp) - (00/00 =>)
Serial N°:

Air Primary – Axial Seal	----------	P771550	1
Air Secondary – Axial Seal	----------	P119410	1
Fuel Cartridge	----------	P556245	1
Hydraulic Spin-on	----------	P764606	1

HUERLIMANN TRACTORS 490
w/ Engine :
(00 kW - 00 hp) - (00/00 =>)
Serial N°:

Air Primary – Axial Seal	----------	P772564	1
Fuel Cartridge	----------	P556245	1

HUERLIMANN TRACTORS 496
w/ Engine :
(00 kW - 00 hp) - (00/00 =>)
Serial N°:

Air Primary – Axial Seal	----------	P771550	1
Air Secondary – Axial Seal	----------	P119410	1
Fuel Cartridge	----------	P556287	1
Hydraulic Spin-on	----------	P763987	1

H4000-Serie

HUERLIMANN TRACTORS 4105 DT Turbo
w/ Engine :
(00 kW - 00 hp) - (00/00 =>)
Serial N°:

Air Primary – Axial Seal	----------	P771550	1
Air Secondary – Axial Seal	----------	P119410	1
Fuel Cartridge	----------	P556245	1
Hydraulic Spin-on	----------	P764607	1
Hydraulic Spin-on	----------	P764606	1

H5000-Serie

HUERLIMANN TRACTORS 5105
w/ Engine :
(00 kW - 00 hp) - (00/00 =>)
Serial N°:

Fuel Cartridge	----------	P556287	1

HUERLIMANN TRACTORS 5110
w/ Engine : 5 Cyl.
(00 kW - 00 hp) - (00/00 =>)
Serial N°:

Air Primary – Axial Seal	----------	P772564	1
Air Secondary – Axial Seal	----------	P127787	1
Fuel Cartridge	----------	P556287	1

HUERLIMANN TRACTORS 5110 Turbo
w/ Engine : H 1105/10T
(00 kW - 00 hp) - (00/00 =>)
Serial N°:

Air Primary – Axial Seal	----------	P772564	1
Air Secondary – Axial Seal	----------	P127787	1
Fuel Cartridge	----------	P556287	1
Lube Spin-on Full Flow	----------	P550580	1

HUERLIMANN TRACTORS 5116 Turbo
w/ Engine :
(00 kW - 00 hp) - (00/00 =>)
Serial N°:

Air Primary – Axial Seal	----------	P771550	1
Air Secondary – Axial Seal	----------	P119410	1
Fuel Cartridge	----------	P556287	1
Hydraulic Spin-on	----------	P763987	1

H6000-Serie

HUERLIMANN TRACTORS 6115, 6115 T Elite
w/ Engine :Pekins 1000.6 W
(00 kW - 00 hp) - (00/00 =>)
Serial N°:

Description	OE Number	Donaldson	Qty	Note / or Serial Nbr
Air Primary – Axial Seal	----------	P771550	1	
Air Secondary – Axial Seal	----------	P119410	1	
Fuel Cartridge	----------	P556287	1	
Hydraulic Spin-on	----------	P764607	1	
Lube Spin-on Full Flow	----------	P550580	1	

HUERLIMANN TRACTORS 6125
w/ Engine :
(00 kW - 00 hp) - (00/00 =>)
Serial N°:

Air Primary – Axial Seal	----------	P140132	1
Fuel Cartridge	----------	P556287	1

HUERLIMANN TRACTORS 6130
w/ Engine :
(00 kW - 00 hp) - (00/00 =>)
Serial N°:

Air Primary – Axial Seal	----------	P181034	1
Air Secondary – Axial Seal	----------	P124837	1
Fuel Cartridge	----------	P556287	1

HUERLIMANN TRACTORS 6135
w/ Engine :Pekins 1000.6 W Turbo
(00 kW - 00 hp) - (00/00 =>)
Serial N°:

Air Primary – Axial Seal	----------	P771555	1
Air Secondary – Axial Seal	----------	P133138	1
Coolant Spin-on	----------	P554071	1
Fuel Cartridge	----------	P556287	1
Hydraulic Spin-on	----------	P764607	1

HUERLIMANN TRACTORS 6136
w/ Engine :
(00 kW - 00 hp) - (00/00 =>)
Serial N°:

Air Primary – Axial Seal	----------	P771550	1
Air Secondary – Axial Seal	----------	P119410	1
Fuel Cartridge	----------	P556287	1
Hydraulic Spin-on	----------	P763987	1

HUERLIMANN TRACTORS 6155
w/ Engine :
(00 kW - 00 hp) - (00/00 =>)
Serial N°:

Air Primary – Axial Seal	----------	P140132	1
Fuel Cartridge	----------	P556287	1

HUERLIMANN TRACTORS 6160 Turbo
w/ Engine :
(00 kW - 00 hp) - (00/00 =>)
Serial N°:

Air Primary – Axial Seal	----------	P181034	1
Air Secondary – Axial Seal	----------	P124837	1
Fuel Cartridge	----------	P556287	1

HUERLIMANN TRACTORS 6165 Master
w/ Engine :
(00 kW - 00 hp) - (00/00 =>)
Serial N°:

Air Primary – Axial Seal	----------	P771531	1
Air Secondary – Axial Seal	----------	P770678	1
F/W Separator Spin-on	----------	P550587	1
Hydraulic Spin-on	----------	P764607	1

HUERLIMANN TRACTORS 6170 Turbo
w/ Engine :
(00 kW - 00 hp) - (00/00 =>)
Serial N°:

Air Primary – Axial Seal	----------	P181090	1
Air Secondary – Axial Seal	----------	P119375	1
Fuel Cartridge	----------	P556287	1
Hydraulic Spin-on	----------	P763987	1

HUERLIMANN TRACTORS 6190 Master
w/ Engine :
(00 kW - 00 hp) - (00/00 =>)

Description	OE Number	Donaldson	Qty	Note / or Serial Nbr
Serial N°:				
Air Primary – Axial Seal	----------	P771531	1	
Air Secondary – Axial Seal	----------	P770678	1	
Fuel Cartridge	----------	P556287	1	
Hydraulic Spin-on	----------	P764607	1	

Prince-Serie

HUERLIMANN TRACTORS 325
w/ Engine : Mitsubishi K3F-D
(00 kW - 00 hp) - (00/00 =>)
Serial N°:

Air Primary – Radial Seal	----------	P772579	1	
Air Secondary – Radial Seal	----------	P775300	1	
Lube Spin-on Full Flow	----------	P502007	1	

HUERLIMANN TRACTORS 335
w/ Engine : Mitsubishi K4F-D
(00 kW - 00 hp) - (00/00 =>)
Serial N°:

Air Primary – Radial Seal	----------	P772579	1	
Air Secondary – Radial Seal	----------	P775300	1	
Lube Spin-on Full Flow	----------	P502007	1	

HUERLIMANN TRACTORS 435
w/ Engine : Mitsubishi K4F-DT
(00 kW - 00 hp) - (00/00 =>)
Serial N°:

Air Primary – Axial Seal	----------	P108736	1	
Air Secondary – Axial Seal	----------	P120949	1	
Lube Spin-on Full Flow	----------	P502007	1	

HUERLIMANN TRACTORS 445
w/ Engine : Mitsubishi K4F-DT
(00 kW - 00 hp) - (00/00 =>)
Serial N°:

Air Primary – Axial Seal	----------	P108736	1	
Air Secondary – Axial Seal	----------	P120949	1	
Lube Spin-on Full Flow	----------	P502007	1	

R6 Serie

HUERLIMANN TRACTORS R 6.170 VRT
w/ Engine :
(00 kW - 00 hp) - (00/00 =>)
Serial N°:

Air Primary – Radial Seal	----------	P777588	1	
Air Secondary – Radial Seal	----------	P777779	1	

SX-Serie

HUERLIMANN TRACTORS 1200
w/ Engine : Perkins 1000.6 WT
(00 kW - 00 hp) - (00/00 =>)
Serial N°:

Air Primary – Axial Seal	----------	P771530	1	
Air Secondary – Axial Seal	----------	P133138	1	
F/W Separator Spin-on	----------	P550587	1	
Hydraulic Spin-on	----------	P764607	1	

HUERLIMANN TRACTORS 1350
w/ Engine : Perkins 1000.6 WT
(00 kW - 00 hp) - (00/00 =>)
Serial N°:

Air Primary – Axial Seal	----------	P771530	1	
Air Secondary – Axial Seal	----------	P133138	1	
F/W Separator Spin-on	----------	P550587	1	
Hydraulic Spin-on	----------	P764607	1	

HUERLIMANN TRACTORS 1500
w/ Engine : Perkins 1000.6 WTI
(00 kW - 00 hp) - (00/00 =>)
Serial N°:

Air Primary – Axial Seal	----------	P771530	1	
Air Secondary – Axial Seal	----------	P133138	1	
F/W Separator Spin-on	----------	P550587	1	

Description	OE Number	Donaldson	Qty	Note / or Serial Nbr
Hydraulic Spin-on	----------	P764607	1	

HUERLIMANN TRACTORS 1600
w/ Engine : Perkins 1000.6 WTI
(00 kW - 00 hp) - (00/00 =>)
Serial N°:

F/W Separator Spin-on	----------	P550587	1	

HUERLIMANN TRACTORS 1800
w/ Engine : Perkins 1000.6 WTI
(00 kW - 00 hp) - (00/00 =>)
Serial N°:

F/W Separator Spin-on	----------	P550587	1	

HUERLIMANN TRACTORS 2000
w/ Engine : Perkins 1000.6 WTI
(00 kW - 00 hp) - (00/00 =>)
Serial N°:

F/W Separator Spin-on	----------	P550587	1	

T-Serie

HUERLIMANN TRACTORS 5200
w/ Engine :
(00 kW - 00 hp) - (00/00 =>)
Serial N°:

Fuel Spin-on	----------	P553004	1	
Lube Spin-on Full Flow	----------	P550318	1	Turbo
Lube Spin-on Full Flow	----------	P550008	1	

HUERLIMANN TRACTORS 6200
w/ Engine :
(00 kW - 00 hp) - (00/00 =>)
Serial N°:

Fuel Spin-on	----------	P553004	1	
Lube Spin-on Full Flow	----------	P550318	1	Turbo
Lube Spin-on Full Flow	----------	P550008	1	

HUERLIMANN TRACTORS 7700
w/ Engine :
(00 kW - 00 hp) - (00/00 =>)
Serial N°:

Fuel Spin-on	----------	P553004	1	
Lube Spin-on Full Flow	----------	P550318	1	Turbo
Lube Spin-on Full Flow	----------	P550008	1	

HUERLIMANN TRACTORS 9200
w/ Engine :
(00 kW - 00 hp) - (00/00 =>)
Serial N°:

Fuel Spin-on	----------	P553004	1	
Lube Spin-on Full Flow	----------	P550318	1	Turbo
Lube Spin-on Full Flow	----------	P550008	1	

XA-Serie

HUERLIMANN TRACTORS XA 76
w/ Engine : Perkins 1000.4W Euro2
(00 kW - 00 hp) - (00/00 =>)
Serial N°:

Air Primary – Axial Seal	----------	P771550	1	
Air Secondary – Axial Seal	----------	P119410	1	
F/W Separator Spin-on	----------	P550587	1	

HUERLIMANN TRACTORS XA 86
w/ Engine : Perkins 1000.4WT Euro2
(00 kW - 00 hp) - (00/00 =>)
Serial N°:

Air Primary – Axial Seal	----------	P771550	1	
Air Secondary – Axial Seal	----------	P119410	1	
F/W Separator Spin-on	----------	P550587	1	

HUERLIMANN TRACTORS XA 606
w/ Engine : Perkins 1000.3 W 1
(00 kW - 00 hp) - (00/00 =>)

Description	OE Number	Donaldson	Qty	Note / or Serial Nbr
Serial N°:				
Air Primary – Radial Seal	----------	P772579	1	
Air Secondary – Radial Seal	----------	P775300	1	
F/W Separator Spin-on	----------	P550587	1	
Hydraulic Spin-on	----------	P763987	1	
Hydraulic Spin-on	----------	P764606	2	
Lube Spin-on Full Flow	----------	P550580	1	

HUERLIMANN TRACTORS
XA 607
w/ Engine :Perkins **1000.4 W 4**
(00 kW - 00 hp) - (00/00 =>)
Serial N°:

Air Primary – Axial Seal	----------	P771550	1
Air Secondary – Axial Seal	----------	P119410	1
F/W Separator Spin-on	----------	P550587	1
Hydraulic Spin-on	----------	P763987	1
Hydraulic Spin-on	----------	P764606	2
Lube Spin-on Full Flow	----------	P550580	1

HUERLIMANN TRACTORS
XA 655
w/ Engine :Perkins **1000.3 A**
(00 kW - 00 hp) - (00/00 =>)
Serial N°:

Air Primary – Radial Seal	----------	P772579	1
Air Secondary – Radial Seal	----------	P775300	1
F/W Separator Spin-on	----------	P550587	1
Hydraulic Spin-on	----------	P763987	1
Hydraulic Spin-on	----------	P764606	2
Lube Spin-on Full Flow	----------	P550580	1

HUERLIMANN TRACTORS
XA 656
w/ Engine :Perkins **1000.3 W 1**
(00 kW - 00 hp) - (00/00 =>)
Serial N°:

Air Primary – Axial Seal	----------	P771550	1
Air Secondary – Axial Seal	----------	P119410	1
F/W Separator Spin-on	----------	P550587	1
Hydraulic Spin-on	----------	P764606	1
Hydraulic Spin-on	----------	P763987	1

HUERLIMANN TRACTORS
XA 657
w/ Engine :Perkins **1000.4 A**
(00 kW - 00 hp) - (00/00 =>)
Serial N°:

Air Primary – Axial Seal	----------	P771550	1
Air Secondary – Axial Seal	----------	P119410	1
F/W Separator Spin-on	----------	P550587	1
Hydraulic Spin-on	----------	P764606	2
Hydraulic Spin-on	----------	P763987	1
Lube Spin-on Full Flow	----------	P550580	1

HUERLIMANN TRACTORS
XA 658
w/ Engine :Perkins **1000.4 AT**
(00 kW - 00 hp) - (00/00 =>)
Serial N°:

Air Primary – Axial Seal	----------	P771550	1
Air Secondary – Axial Seal	----------	P119410	1
F/W Separator Spin-on	----------	P550587	1
Hydraulic Spin-on	----------	P764606	2
Hydraulic Spin-on	----------	P763987	1

XB-Max-Serie

HUERLIMANN TRACTORS
XB Max 85
w/ Engine :Deutz **BFM4M2012 C**
(00 kW - 00 hp) - (00/00 =>)
Serial N°:

Air Primary – Radial Seal	----------	P772580	1
Air Secondary – Axial Seal	----------	P775302	1
Fuel Spin-on	----------	P553004	1
Lube Cartridge Full Flow	----------	P550768	1

HUERLIMANN TRACTORS
XB Max 100
w/ Engine :Deutz **BFM4M2012 C**
(00 kW - 00 hp) - (00/00 =>)

Description	OE Number	Donaldson	Qty	Note / or Serial Nbr
Serial N°:				
Air Primary – Radial Seal	----------	P772580	1	
Air Secondary – Axial Seal	----------	P775302	1	
Fuel Spin-on	----------	P553004	1	
Lube Cartridge Full Flow	----------	P550768	1	

XB-Serie

HUERLIMANN TRACTORS
XB 85 Euro II
w/ Engine :
(00 kW - 00 hp) - (00/00 =>)
Serial N°:

Air Primary – Axial Seal	----------	P771550	1
Air Secondary – Axial Seal	----------	P119410	1
F/W Separator Spin-on	----------	P550587	1
Hydraulic Spin-on	----------	P761266	1
Hydraulic Spin-on	----------	P763987	3

HUERLIMANN TRACTORS
XB 95 Euro II
w/ Engine :
(00 kW - 00 hp) - (00/00 =>)
Serial N°:

Air Primary – Axial Seal	----------	P771550	1
Air Secondary – Axial Seal	----------	P119410	1
F/W Separator Spin-on	----------	P550587	1
Hydraulic Spin-on	----------	P761266	1
Hydraulic Spin-on	----------	P763987	3

XE-Serie

HUERLIMANN TRACTORS
XE 55 Tradition
w/ Engine :
(00 kW - 00 hp) - (00/00 =>)
Serial N°:

Hydraulic Spin-on	----------	P763987	2
Lube Spin-on Full Flow	----------	P550580	1

HUERLIMANN TRACTORS
XE 70 Tradition
w/ Engine :
(00 kW - 00 hp) - (00/00 =>)
Serial N°:

Air Primary – Axial Seal	----------	P778702	1
Air Secondary – Axial Seal	----------	P775457	1
Hydraulic Spin-on	----------	P763987	2
Lube Spin-on Full Flow	----------	P550580	1

XF-Serie

HUERLIMANN TRACTORS
XF 75
w/ Engine :Perkins **1000.4 W Euro2**
(00 kW - 00 hp) - (00/00 =>)
Serial N°:

Air Primary – Axial Seal	----------	P778702	1
Air Secondary – Axial Seal	----------	P775457	1
F/W Separator Spin-on	----------	P550587	1
Hydraulic Cartridge	----------	P169798	1
Lube Spin-on Full Flow	----------	P550580	1

XL-Serie

HUERLIMANN TRACTORS
XF 130
w/ Engine :
(00 kW - 00 hp) - (00/00 =>)
Serial N°:

Air Primary – Radial Seal	----------	P777588	1
Air Secondary – Radial Seal	----------	P777779	1
Hydraulic Spin-on	----------	P550148	1
Hydraulic Spin-on	----------	P764606	1
Lube Cartridge Full Flow	----------	P550761	1

HUERLIMANN TRACTORS
XF 140
w/ Engine :
(00 kW - 00 hp) - (00/00 =>)

Description	OE Number	Donaldson	Qty	Note / or Serial Nbr
Serial N°:				
Air Primary – Radial Seal	----------	P777588	1	
Air Secondary – Radial Seal	----------	P777779	1	
Hydraulic Spin-on	----------	P550148	1	
Hydraulic Spin-on	----------	P764606	1	
Lube Cartridge Full Flow	----------	P550761	1	

HUERLIMANN TRACTORS
XF 150
w/ Engine : Deutz **BF 6M2012C**

(00 kW - 00 hp) - (00/00 =>)

Serial N°:

Air Primary – Radial Seal	----------	P777588	1
Air Secondary – Radial Seal	----------	P777779	1
Fuel Cartridge	----------	P550837	1
Hydraulic Spin-on	----------	P764606	1
Hydraulic Spin-on	----------	P550148	1
Lube Cartridge Full Flow	----------	P550761	1
Strainer	----------	P761040	1

HUERLIMANN TRACTORS
XF 150.7
w/ Engine : Deutz **BF 6M1013EC**

(00 kW - 00 hp) - (06/05 =>)

Serial N°:

Air Primary – Radial Seal	----------	P778994	1
Air Secondary – Radial Seal	----------	P780036	1
Fuel Spin-on	----------	P553004	1
Hydraulic Spin-on	----------	P764606	1
Hydraulic Spin-on	----------	P550148	1
Lube Spin-on	----------	P553771	1
Strainer	----------	P761040	1

HUERLIMANN TRACTORS
XF 160
w/ Engine :

(00 kW - 00 hp) - (00/00 =>)

Serial N°:

Air Primary – Radial Seal	----------	P777588	1
Air Secondary – Radial Seal	----------	P777779	1
Hydraulic Spin-on	----------	P550148	1
Hydraulic Spin-on	----------	P764606	1
Lube Cartridge Full Flow	----------	P550761	1

HUERLIMANN TRACTORS
XF 165.7
w/ Engine : Deutz **BF 6M1013EC**

(00 kW - 00 hp) - (06/05 =>)

Serial N°:

Air Primary – Radial Seal	----------	P778994	1
Air Secondary – Radial Seal	----------	P780036	1
Fuel Spin-on	----------	P553004	1
Hydraulic Spin-on	----------	P764606	1
Hydraulic Spin-on	----------	P550148	1
Lube Spin-on	----------	P553771	1
Strainer	----------	P761040	1

HUERLIMANN TRACTORS
XF 175
w/ Engine :

(00 kW - 00 hp) - (00/00 =>)

Serial N°:

Air Primary – Radial Seal	----------	P777588	1
Air Secondary – Radial Seal	----------	P777779	1
Hydraulic Spin-on	----------	P550148	1
Hydraulic Spin-on	----------	P764606	1
Lube Cartridge Full Flow	----------	P550761	1

HUERLIMANN TRACTORS
XF 180.7
w/ Engine : Deutz **BF 6M1013EC**

(00 kW - 00 hp) - (06/05 =>)

Serial N°:

Air Primary – Radial Seal	----------	P778994	1
Air Secondary – Radial Seal	----------	P780036	1
Fuel Spin-on	----------	P553004	1
Hydraulic Spin-on	----------	P764606	1
Hydraulic Spin-on	----------	P550148	1
Lube Spin-on	----------	P553771	1
Strainer	----------	P761040	1

Description	OE Number	Donaldson	Qty	Note / or Serial Nbr

HUERLIMANN TRACTORS
XF 185
w/ Engine :

(00 kW - 00 hp) - (00/00 =>)

Serial N°:

Air Primary – Powercore	----------	P608666	1
Air Secondary – Powercore	----------	P601560	1
Hydraulic Spin-on	----------	P550148	1
Hydraulic Spin-on	----------	P764606	1
Lube Cartridge Full Flow	----------	P550761	1

XM-Serie

HUERLIMANN TRACTORS
XM 100
w/ Engine : Deutz **BF 4M2012C**

(00 kW - 00 hp) - (01/07 =>)

Serial N°:

Air Primary – Powercore	----------	P608665	1
Air Secondary – Powercore	----------	P606121	1
Fuel Spin-on	----------	P553004	1
Hydraulic Spin-on	----------	P761266	1
Hydraulic Spin-on	----------	P550148	1
Lube Cartridge Full Flow	----------	P550768	1
Strainer	----------	P761040	1

HUERLIMANN TRACTORS
XM 120
w/ Engine : Deutz **BF 4M2012C**

(00 kW - 00 hp) - (01/07 =>)

Serial N°:

Air Primary – Powercore	----------	P608665	1
Air Secondary – Powercore	----------	P606121	1
Fuel Spin-on	----------	P553004	1
Hydraulic Spin-on	----------	P761266	1
Hydraulic Spin-on	----------	P550148	1
Lube Cartridge Full Flow	----------	P550768	1
Strainer	----------	P761040	1

XN-Serie

HUERLIMANN TRACTORS
XN 706
w/ Engine : Perkins **1000.3 W**

(00 kW - 00 hp) - (00/00 =>)

Serial N°:

Air Primary – Axial Seal	----------	P771550	1
Air Secondary – Axial Seal	----------	P119410	1
F/W Separator Spin-on	----------	P550587	1
Hydraulic Cartridge	----------	P169447	1
Hydraulic Cartridge	----------	P762860	1
Lube Spin-on Full Flow	----------	P550580	1

HUERLIMANN TRACTORS
XN 707
w/ Engine : Perkins **1000.4 W**

(00 kW - 00 hp) - (00/00 =>)

Serial N°:

Air Primary – Axial Seal	----------	P771550	1
Air Secondary – Axial Seal	----------	P119410	1
F/W Separator Spin-on	----------	P550587	1
Hydraulic Cartridge	----------	P169447	1
Hydraulic Cartridge	----------	P762860	1
Lube Spin-on Full Flow	----------	P550580	1

HUERLIMANN TRACTORS
XN 708 (Turbo)
w/ Engine :

(00 kW - 00 hp) - (00/00 =>)

Serial N°:

Air Primary – Axial Seal	----------	P771550	1
Air Secondary – Axial Seal	----------	P119410	1
F/W Separator Spin-on	----------	P550587	1
Hydraulic Cartridge	----------	P169447	1
Hydraulic Cartridge	----------	P762860	1
Lube Spin-on Full Flow	----------	P550580	1

XS-Serie

Description	OE Number	Donaldson	Qty	Note / or Serial Nbr

HUERLIMANN TRACTORS
XS 75
w/ Engine :
(00 kW - 00 hp) - (00/00 =>)
Serial N°:

Air Primary – Axial Seal	----------	P778702	1	
Air Secondary – Axial Seal	----------	P775457	1	
Fuel Cartridge	----------	P556245	1	
Hydraulic Cartridge	----------	P762860	1	
Lube Spin-on Full Flow	----------	P550580	1	

HUERLIMANN TRACTORS
XS 100
w/ Engine :
(00 kW - 00 hp) - (00/00 =>)
Serial N°:

Air Primary – Axial Seal	----------	P778702	1	
Air Secondary – Axial Seal	----------	P775457	1	

XT-Serie

HUERLIMANN TRACTORS
XT 95
w/ Engine :Perkins 1000.4 WT8
(00 kW - 00 hp) - (00/00 =>)
Serial N°:

Air Primary – Axial Seal	----------	P771550	1	=> 1024
Air Secondary – Axial Seal	----------	P119410	1	=> 1024
Air Primary – Axial Seal	----------	P778702	1	1025 =>
Air Secondary – Axial Seal	----------	P775457	1	1025 =>
F/W Separator Spin-on	----------	P550587	1	
Hydraulic Spin-on	----------	P763987	2	
Hydraulic Spin-on	----------	P761266	1	

HUERLIMANN TRACTORS
XT 105
w/ Engine : 6 Cyl.
(00 kW - 00 hp) - (00/00 =>)
Serial N°:

Air Primary – Axial Seal	----------	P771550	1	=> 1024
Air Secondary – Axial Seal	----------	P119410	1	=> 1024
Air Primary – Axial Seal	----------	P778702	1	1025 =>
Air Secondary – Axial Seal	----------	P775457	1	1025 =>
F/W Separator Spin-on	----------	P550587	1	
Hydraulic Spin-on	----------	P763987	2	
Hydraulic Spin-on	----------	P761266	1	

HUERLIMANN TRACTORS
XT 110
w/ Engine : 4 Cyl.
(00 kW - 00 hp) - (00/00 =>)
Serial N°:

Air Primary – Axial Seal	----------	P771550	1	=> 1024
Air Secondary – Axial Seal	----------	P119410	1	=> 1024
Air Primary – Axial Seal	----------	P778702	1	1025 =>
Air Secondary – Axial Seal	----------	P775457	1	1025 =>
F/W Separator Spin-on	----------	P550587	1	
Hydraulic Spin-on	----------	P763987	2	
Hydraulic Spin-on	----------	P761266	1	

HUERLIMANN TRACTORS
XT 115
w/ Engine : 6 Cyl. Turbo
(00 kW - 00 hp) - (00/00 =>)
Serial N°:

Air Primary – Axial Seal	----------	P771555	1	
Air Secondary – Axial Seal	----------	P133138	1	
F/W Separator Spin-on	----------	P550587	1	
Hydraulic Spin-on	----------	P763987	3	

HUERLIMANN TRACTORS
XT 130
w/ Engine : 6 Cyl. Turbo
(00 kW - 00 hp) - (00/00 =>)
Serial N°:

Air Primary – Axial Seal	----------	P771555	1	
Air Secondary – Axial Seal	----------	P133138	1	
F/W Separator Spin-on	----------	P550587	1	
Hydraulic Spin-on	----------	P763987	3	

HUERLIMANN TRACTORS
XT 908

Description	OE Number	Donaldson	Qty	Note / or Serial Nbr

w/ Engine :
(00 kW - 00 hp) - (00/00 =>)
Serial N°:

Air Primary – Axial Seal	----------	P771550	1	
Air Secondary – Axial Seal	----------	P119410	1	
F/W Separator Spin-on	----------	P550587	1	
Hydraulic Spin-on	----------	P764606	1	
Hydraulic Spin-on	----------	P763987	2	

HUERLIMANN TRACTORS
XT 909
w/ Engine :
(00 kW - 00 hp) - (00/00 =>)
Serial N°:

Air Primary – Axial Seal	----------	P771550	1	
Air Secondary – Axial Seal	----------	P119410	1	
F/W Separator Spin-on	----------	P550587	1	
Hydraulic Spin-on	----------	P763987	2	
Hydraulic Spin-on	----------	P764606	1	
Hydraulic Spin-on	----------	P761266	1	1562 =>

HUERLIMANN TRACTORS
XT 910.4
w/ Engine :
(00 kW - 00 hp) - (00/00 =>)
Serial N°:

Air Primary – Axial Seal	----------	P771550	1	
Air Secondary – Axial Seal	----------	P119410	1	
F/W Separator Spin-on	----------	P550587	1	
Hydraulic Spin-on	----------	P763987	2	
Hydraulic Spin-on	----------	P764606	1	
Hydraulic Spin-on	----------	P761266	1	1262 =>

HUERLIMANN TRACTORS
XT 910.6
w/ Engine : 6 Cyl.
(00 kW - 00 hp) - (00/00 =>)
Serial N°:

Air Primary – Axial Seal	----------	P771550	1	
Air Secondary – Axial Seal	----------	P119410	1	
F/W Separator Spin-on	----------	P550587	2	
Hydraulic Spin-on	----------	P763987	2	
Hydraulic Spin-on	----------	P761266	1	1633 =>
Hydraulic Spin-on	----------	P764606	1	
Lube Spin-on Full Flow	----------	P550580	2	

HUERLIMANN TRACTORS
XT 911
w/ Engine :Perkins 1000.6 WT
(00 kW - 00 hp) - (00/00 =>)
Serial N°:

Air Primary – Axial Seal	----------	P771555	1	
Air Secondary – Axial Seal	----------	P133138	1	
F/W Separator Spin-on	----------	P550587	1	
Hydraulic Spin-on	----------	P763987	1	

HUERLIMANN TRACTORS
XT 913
w/ Engine :Perkins 1000.6 WT
(00 kW - 00 hp) - (00/00 =>)
Serial N°:

Air Primary – Axial Seal	----------	P771555	1	
Air Secondary – Axial Seal	----------	P133138	1	
F/W Separator Spin-on	----------	P550587	1	
Hydraulic Spin-on	----------	P763987	1	

ISEKI TRACTORS

TRACTOR

2000-Serie

ISEKI TRACTORS
2120
w/ Engine :
(00 kW - 00 hp) - (00/00 =>)
Serial N°:

Lube Spin-on Full Flow	----------	P502015	1	

3000-Serie

Description	OE Number	Donaldson	Qty	Note / or Serial Nbr

ISEKI TRACTORS
3030
w/ Engine :
(00 kW - 00 hp) - (00/00 =>)
Serial N°:

Hydraulic Spin-on	----------	P556005	1	
Lube Spin-on Full Flow	----------	P502022	1	

4000-Serie

ISEKI TRACTORS
4370
w/ Engine :
(00 kW - 00 hp) - (00/00 =>)
Serial N°:

Air Primary – Axial Seal	----------	P181050	1	
Fuel Cartridge Primary	----------	P502134	1	Some
Fuel Cartridge	----------	P502161	1	Some

5000-Serie

ISEKI TRACTORS
5035 AL
w/ Engine :
(00 kW - 00 hp) - (00/00 =>)
Serial N°:

Air Primary – Axial Seal	----------	P778340	1	
Fuel Cartridge	----------	P502161	1	
Lube Spin-on Full Flow	----------	P550726	1	

ISEKI TRACTORS
5140 AL
w/ Engine :
(00 kW - 00 hp) - (00/00 =>)
Serial N°:

Air Primary – Axial Seal	----------	P778340	1	
Fuel Cartridge	----------	P502161	1	
Lube Spin-on Full Flow	----------	P550726	1	

FG-Serie

ISEKI TRACTORS
FG 15 H
w/ Engine :
(00 kW - 00 hp) - (00/00 =>)
Serial N°:

Lube Spin-on Full Flow	----------	P502015	1	

MT-Serie

ISEKI TRACTORS
MT 200
w/ Engine :
(00 kW - 00 hp) - (00/00 =>)
Serial N°:

Air Primary – Axial Seal	----------	P181050	1	
Air Primary – Axial Seal	----------	P775756	1	
Fuel Cartridge Primary	----------	P502138	1	
Hydraulic Cartridge	----------	P171535	1	
Lube Spin-on Full Flow	----------	P550726	1	

ISEKI TRACTORS
MT 250
w/ Engine :
(00 kW - 00 hp) - (00/00 =>)
Serial N°:

Fuel Cartridge Primary	----------	P502134	1	
Hydraulic Cartridge	----------	P171535	1	
Lube Spin-on Full Flow	----------	P550711	1	

ISEKI TRACTORS
MT 300
w/ Engine :
(00 kW - 00 hp) - (00/00 =>)
Serial N°:

Fuel Cartridge	----------	P502161	1	
Hydraulic Cartridge	----------	P171535	1	
Lube Spin-on Full Flow	----------	P550711	1	

SFH-Serie

ISEKI TRACTORS
SFH 220

Description	OE Number	Donaldson	Qty	Note / or Serial Nbr

w/ Engine :
(00 kW - 00 hp) - (00/00 =>)
Serial N°:

Fuel Cartridge Primary	----------	P502134	1	
Lube Spin-on Full Flow	----------	P502015	1	

ISEKI TRACTORS
SFH 240
w/ Engine :
(00 kW - 00 hp) - (00/00 =>)
Serial N°:

Fuel Cartridge Primary	----------	P502134	1	
Lube Spin-on Full Flow	----------	P502015	1	

SF-Serie

ISEKI TRACTORS
SF 200
w/ Engine :
(00 kW - 00 hp) - (00/00 =>)
Serial N°:

Air Primary – Axial Seal	----------	P778340	1	
Fuel Cartridge Primary	----------	P502134	1	
Lube Spin-on Full Flow	----------	P502015	1	

ISEKI TRACTORS
SF 230
w/ Engine :
(00 kW - 00 hp) - (00/00 =>)
Serial N°:

Fuel Cartridge Primary	----------	P502134	1	
Lube Spin-on Full Flow	----------	P502015	1	

ISEKI TRACTORS
SF 300
w/ Engine :
(00 kW - 00 hp) - (00/00 =>)
Serial N°:

Fuel Cartridge Primary	----------	P502134	1	
Lube Spin-on Full Flow	----------	P502015	1	

ISEKI TRACTORS
SF 303
w/ Engine :
(00 kW - 00 hp) - (00/00 =>)
Serial N°:

Fuel Cartridge Primary	----------	P502134	1	
Lube Spin-on Full Flow	----------	P502015	1	

ISEKI TRACTORS
SF 330
w/ Engine :
(00 kW - 00 hp) - (00/00 =>)
Serial N°:

Fuel Cartridge Primary	----------	P502134	1	
Lube Spin-on Full Flow	----------	P502015	1	

ISEKI TRACTORS
SF 333
w/ Engine :
(00 kW - 00 hp) - (00/00 =>)
Serial N°:

Fuel Cartridge Primary	----------	P502134	1	
Lube Spin-on Full Flow	----------	P502015	1	

ISEKI TRACTORS
SF 370
w/ Engine :
(00 kW - 00 hp) - (00/00 =>)
Serial N°:

Fuel Cartridge Primary	----------	P502134	1	
Hydraulic Spin-on	----------	P556005	1	
Lube Spin-on Full Flow	----------	P502015	1	

SGR-Serie

ISEKI TRACTORS
SGR 17
w/ Engine :
(00 kW - 00 hp) - (00/00 =>)
Serial N°:

Lube Spin-on Full Flow	----------	P502015	1	
Fuel Cartridge Primary	----------	P502134	1	

ISEKI TRACTORS
SGR 19
w/ Engine :

Description	OE Number	Donaldson	Qty	Note / or Serial Nbr
(00 kW - 00 hp) - (00/00 =>)				
Serial N°:				
Lube Spin-on Full Flow	----------	P502015	1	
Fuel Cartridge Primary	----------	P502134	1	

ISEKI TRACTORS
SGR 22
w/ Engine :
(00 kW - 00 hp) - (00/00 =>)
Serial N°:

Lube Spin-on Full Flow	----------	P502015	1	
Fuel Cartridge Primary	----------	P502134	1	

SG-Serie

ISEKI TRACTORS
SG 13
w/ Engine :
(00 kW - 00 hp) - (00/00 =>)
Serial N°:

Lube Spin-on Full Flow	----------	P502015	1	

ISEKI TRACTORS
SG 15 H
w/ Engine :
(00 kW - 00 hp) - (00/00 =>)
Serial N°:

Lube Spin-on Full Flow	----------	P502015	1	

ISEKI TRACTORS
SG 17
w/ Engine :
(00 kW - 00 hp) - (00/00 =>)
Serial N°:

Lube Spin-on Full Flow	----------	P502015	1	

ISEKI TRACTORS
SG 153
w/ Engine :
(00 kW - 00 hp) - (00/00 =>)
Serial N°:

Lube Spin-on Full Flow	----------	P502015	1	

ISEKI TRACTORS
SG 173 H
w/ Engine :Iseki E 74
(00 kW - 00 hp) - (00/00 =>)
Serial N°:

Lube Spin-on Full Flow	----------	P502015	1	

SL-Serie

ISEKI TRACTORS
SL 14 (Hydro)
w/ Engine :Kawasaki FC 420 V
(00 kW - 00 hp) - (00/00 =>)
Serial N°:

Lube Spin-on Full Flow	----------	P502015	1	

SXG-Serie

ISEKI TRACTORS
SXG 15 H
w/ Engine :
(00 kW - 00 hp) - (00/00 =>)
Serial N°:

Lube Spin-on Full Flow	----------	P502015	1	

ISEKI TRACTORS
SXG 19 H
w/ Engine :
(00 kW - 00 hp) - (00/00 =>)
Serial N°:

Fuel Cartridge Primary	----------	P502134	1	
Lube Spin-on Full Flow	----------	P502015	1	

ISEKI TRACTORS
SXG 22
w/ Engine :
(00 kW - 00 hp) - (00/00 =>)
Serial N°:

Fuel Cartridge Primary	----------	P502134	1	
Lube Spin-on Full Flow	----------	P502015	1	

TA-Serie

ISEKI TRACTORS
TA 530

Description	OE Number	Donaldson	Qty	Note / or Serial Nbr
w/ Engine :				
(00 kW - 00 hp) - (00/00 =>)				
Serial N°:				
Fuel Cartridge	----------	P502161	1	
Hydraulic Spin-on	----------	P556005	1	
Lube Spin-on Full Flow	----------	P502022	1	

ISEKI TRACTORS
TA 538
w/ Engine :
(00 kW - 00 hp) - (00/00 =>)
Serial N°:

Fuel Cartridge	----------	P502161	1	
Hydraulic Spin-on	----------	P556005	1	
Lube Spin-on Full Flow	----------	P502022	1	

TE-Serie

ISEKI TRACTORS
TE 3210
w/ Engine :
(00 kW - 00 hp) - (00/00 =>)
Serial N°:

Air Primary – Axial Seal	----------	P775749	1	
Fuel Cartridge	----------	P502161	1	
Lube Spin-on Full Flow	----------	P502022	1	

ISEKI TRACTORS
TE 4270
w/ Engine :
(00 kW - 00 hp) - (00/00 =>)
Serial N°:

Fuel Cartridge Primary	----------	P502134	1	Some
Fuel Cartridge	----------	P502161	1	Some
Lube Spin-on Full Flow	----------	P550711	1	

ISEKI TRACTORS
TE 4270 F
w/ Engine :
(00 kW - 00 hp) - (00/00 =>)
Serial N°:

Fuel Cartridge	----------	P502161	1	
Lube Spin-on Full Flow	----------	P550711	1	

ISEKI TRACTORS
TE 4350 A
w/ Engine :
(00 kW - 00 hp) - (00/00 =>)
Serial N°:

Fuel Cartridge	----------	P502161	1	
Lube Spin-on Full Flow	----------	P550711	1	

ISEKI TRACTORS
TE 4370
w/ Engine :
(00 kW - 00 hp) - (00/00 =>)
Serial N°:

Fuel Cartridge Primary	----------	P502134	1	Some
Fuel Cartridge	----------	P502161	1	Some
Lube Spin-on Full Flow	----------	P550158	1	

TF-Serie

ISEKI TRACTORS
TF 317
w/ Engine :
(00 kW - 00 hp) - (00/00 =>)
Serial N°:

Fuel Cartridge Primary	----------	P502134	1	
Hydraulic Spin-on	----------	P556005	1	
Lube Spin-on Full Flow	----------	P502015	1	

ISEKI TRACTORS
TF 321
w/ Engine :Iseki E 3112
(00 kW - 00 hp) - (00/00 =>)
Serial N°:

Fuel Cartridge Primary	----------	P502134	1	
Lube Spin-on Full Flow	----------	P502015	1	

ISEKI TRACTORS
TF 325
w/ Engine :Iseki E 3CE
(00 kW - 00 hp) - (00/00 =>)

Description	OE Number	Donaldson	Qty	Note / or Serial Nbr
Serial N°:				
Fuel Cartridge Primary	----------	P502134	1	
Lube Spin-on Full Flow	----------	P502015	1	

ISEKI TRACTORS
TF 330
w/ Engine :Iseki E3CD-B12
(00 kW - 00 hp) - (00/00 =>)
Serial N°:

Fuel Cartridge Primary	----------	P502134	1
Lube Spin-on Full Flow	----------	P502015	1

TG-Serie

ISEKI TRACTORS
TG 5330
w/ Engine :
(00 kW - 00 hp) - (00/00 =>)
Serial N°:

Fuel Cartridge Primary	----------	P502134	1
Lube Spin-on Full Flow	----------	P502015	1

ISEKI TRACTORS
TG 5390
w/ Engine :
(00 kW - 00 hp) - (00/00 =>)
Serial N°:

Fuel Cartridge Primary	----------	P502134	1
Lube Spin-on Full Flow	----------	P502015	1

ISEKI TRACTORS
TG 5470
w/ Engine :
(00 kW - 00 hp) - (00/00 =>)
Serial N°:

Hydraulic Spin-on	----------	P556005	1
Fuel Cartridge	----------	P502161	1
Lube Spin-on Full Flow	----------	P550589	1

TH-Serie

ISEKI TRACTORS
TH 4260 FH
w/ Engine :Iseki E3CE-VB11
(00 kW - 00 hp) - (00/00 =>)
Serial N°:

Fuel Cartridge Primary	----------	P502134	1
Hydraulic Spin-on	----------	P556005	1

ISEKI TRACTORS
TH 4290 FH
w/ Engine :Iseki E3CF-VB22
(00 kW - 00 hp) - (00/00 =>)
Serial N°:

Fuel Cartridge Primary	----------	P502134	1
Hydraulic Spin-on	----------	P556005	1

ISEKI TRACTORS
TH 4330 FH
w/ Engine :
(00 kW - 00 hp) - (00/00 =>)
Serial N°:

Fuel Cartridge Primary	----------	P502134	1
Hydraulic Spin-on	----------	P556005	1
Lube Spin-on Full Flow	----------	P502015	1

TJ-Serie

ISEKI TRACTORS
TJ 75
w/ Engine :
(00 kW - 00 hp) - (00/00 =>)
Serial N°:

Air Primary – Radial Seal	----------	P827653	1

TK-Serie

ISEKI TRACTORS
TK 532
w/ Engine :Iseki E3CD-B10
(00 kW - 00 hp) - (00/00 =>)
Serial N°:

Fuel Cartridge	----------	P502161	1
Hydraulic Spin-on	----------	P556005	1
Lube Spin-on Full Flow	----------	P502015	1

Description	OE Number	Donaldson	Qty	Note / or Serial Nbr

ISEKI TRACTORS
TK 538
w/ Engine :Isuzu E 36D-T
(00 kW - 00 hp) - (00/00 =>)
Serial N°:

Fuel Cartridge	----------	P502161	1
Hydraulic Spin-on	----------	P556005	1
Lube Spin-on Full Flow	----------	P550589	1

ISEKI TRACTORS
TK 538 HST
w/ Engine :
(00 kW - 00 hp) - (00/00 =>)
Serial N°:

Fuel Cartridge	----------	P502161	1
Hydraulic Spin-on	----------	P556005	1
Lube Spin-on Full Flow	----------	P550589	1

TMG-Serie

ISEKI TRACTORS
TMG 18
w/ Engine :
(00 kW - 00 hp) - (00/00 =>)
Serial N°:

Fuel Cartridge Primary	----------	P502134	1
Lube Spin-on Full Flow	----------	P502015	1

TM-Serie

ISEKI TRACTORS
TM 215
w/ Engine :
(00 kW - 00 hp) - (00/00 =>)
Serial N°:

Lube Spin-on Full Flow	----------	P550726	1

ISEKI TRACTORS
TM 217
w/ Engine :
(00 kW - 00 hp) - (00/00 =>)
Serial N°:

Fuel Cartridge Primary	----------	P502134	1
Lube Spin-on Full Flow	----------	P502015	1

ISEKI TRACTORS
TM 223
w/ Engine :
(00 kW - 00 hp) - (00/00 =>)
Serial N°:

Fuel Cartridge Primary	----------	P502134	1
Lube Spin-on Full Flow	----------	P502015	1

ISEKI TRACTORS
TM 3200
w/ Engine :
(00 kW - 00 hp) - (00/00 =>)
Serial N°:

Lube Spin-on Full Flow	----------	P502015	1

ISEKI TRACTORS
TM 3240
w/ Engine :
(00 kW - 00 hp) - (00/00 =>)
Serial N°:

Fuel Cartridge Primary	----------	P502134	1
Lube Spin-on Full Flow	----------	P502015	1

ISEKI TRACTORS
TM 3265
w/ Engine :
(00 kW - 00 hp) - (00/00 =>)
Serial N°:

Lube Spin-on Full Flow	----------	P502015	1

T-Serie

ISEKI TRACTORS
T 525
w/ Engine :
(00 kW - 00 hp) - (00/00 =>)
Serial N°:

Fuel Cartridge	----------	P502161	1
Lube Spin-on Full Flow	----------	P502015	1

Description	OE Number	Donaldson	Qty	Note / or Serial Nbr

TS-Serie

ISEKI TRACTORS
TS 1510
w/ Engine :
(00 kW - 00 hp) - (00/00 =>)
Serial N°:

Lube Spin-on Full Flow	----------	P550726	1	

ISEKI TRACTORS
TS 1910
w/ Engine :
(00 kW - 00 hp) - (00/00 =>)
Serial N°:

Fuel Cartridge Primary	----------	P502134	1	
Lube Spin-on Full Flow	----------	P550711	1	

ISEKI TRACTORS
TS 3110
w/ Engine :
(00 kW - 00 hp) - (00/00 =>)
Serial N°:

Air Primary – Axial Seal	----------	P181050	1	
Lube Spin-on Full Flow	----------	P550711	1	

ISEKI TRACTORS
TS 4370
w/ Engine :
(00 kW - 00 hp) - (00/00 =>)
Serial N°:

Air Primary – Axial Seal	----------	P181050	1	
Fuel Cartridge Primary	----------	P502134	1	

ISEKI TRACTORS
TS 4510
w/ Engine :
(00 kW - 00 hp) - (00/00 =>)
Serial N°:

Air Primary – Axial Seal	----------	P181050	1	
Lube Spin-on Full Flow	----------	P550711	1	

TU-Serie

ISEKI TRACTORS
TU 315
w/ Engine :
(00 kW - 00 hp) - (00/00 =>)
Serial N°:

Air Primary – Radial Seal	----------	P778509	1	
Fuel Cartridge Primary	----------	P502134	1	
Lube Spin-on Full Flow	----------	P502015	1	

ISEKI TRACTORS
TU 320
w/ Engine :
(00 kW - 00 hp) - (00/00 =>)
Serial N°:

Fuel Cartridge Primary	----------	P502134	1	
Lube Spin-on Full Flow	----------	P502022	1	

ISEKI TRACTORS
TU 325
w/ Engine :
(00 kW - 00 hp) - (00/00 =>)
Serial N°:

Fuel Cartridge Primary	----------	P502134	1	
Lube Spin-on Full Flow	----------	P502022	1	

TXG-Serie

ISEKI TRACTORS
TXG 23
w/ Engine :
(00 kW - 00 hp) - (00/00 =>)
Serial N°:

Fuel Cartridge Primary	----------	P502134	1	
Lube Spin-on Full Flow	----------	P502015	1	

TX-Serie

ISEKI TRACTORS
TX 1500
w/ Engine :
(00 kW - 00 hp) - (00/00 =>)
Serial N°:

Air Primary – Axial Seal	----------	P102745	1	Some
Lube Spin-on Full Flow	----------	P550726	1	

ISEKI TRACTORS
TX 2160 (HST)
w/ Engine :
(00 kW - 00 hp) - (00/00 =>)
Serial N°:

Air Primary – Axial Seal	----------	P102745	1	
Lube Spin-on Full Flow	----------	P550726	1	

ISEKI TRACTORS
TX 3210
w/ Engine :
(00 kW - 00 hp) - (00/00 =>)
Serial N°:

Air Primary – Axial Seal	----------	P775749	1	
Fuel Cartridge Primary	----------	P502134	1	
Lube Spin-on Full Flow	----------	P502022	1	

JCB

TRACTOR

Fastrac-Serie

JCB
125
w/ Engine :Perkins 1006.6
(00 kW - 00 hp) - (00/00 =>)
Serial N°:

Air Primary – Axial Seal	32201602	P181034	1	
Air Secondary – Axial Seal	32201601	P119374	1	
Fuel Cartridge	32401102	P556245	1	72 mm
Fuel Cartridge	32400502	P556287	1	113 mm
Lube Spin-on Full Flow	02100284	P554403	1	

JCB
130
w/ Engine :Perkins 1006.6T
(00 kW - 00 hp) - (00/00 =>)
Serial N°: => 636000

Air Primary – Axial Seal	32208303	P181064	1	
Air Secondary – Axial Seal	32208304	P119375	1	
Fuel Cartridge	32401102	P556245	1	
Hydraulic Cartridge	----------	P165138	1	
Hydraulic Cartridge	58100012	P171825	1	
Lube Spin-on Full Flow	02100284	P554403	1	

Serial N°: 636001 =>

Air Primary – Axial Seal	32201602	P181034	1	
Air Secondary – Axial Seal	32201601	P119374	1	
Fuel Cartridge	32401102	P556245	1	
Hydraulic Cartridge	58100012	P171825	1	
Hydraulic Spin-on – Duramax	32910601	P164384	1	

JCB
135
w/ Engine :
(00 kW - 00 hp) - (00/00 =>)
Serial N°: => 636000

Air Primary – Axial Seal	32208303	P181064	1	
Air Secondary – Axial Seal	32208304	P119375	1	
Fuel Cartridge	32401102	P556245	1	
Hydraulic Cartridge	----------	P165138	1	
Hydraulic Cartridge	58100012	P171825	1	
Lube Spin-on Full Flow	02100284	P554403	1	

Serial N°: 636001 =>

Air Primary – Axial Seal	32201602	P181034	1	
Air Secondary – Axial Seal	32201601	P119374	1	
Fuel Cartridge	32401102	P556245	1	
Hydraulic Cartridge	58100012	P171825	1	
Hydraulic Spin-on – Duramax	32910601	P164384	1	

JCB
145
w/ Engine :Perkins 1006.6T
(00 kW - 00 hp) - (00/00 =>)

Description	OE Number	Donaldson	Qty	Note / or Serial Nbr
Serial N°: => 636000				
Air Primary – Axial Seal	32201602	**P181034**	1	
Air Secondary – Axial Seal	32201601	**P119374**	1	
Fuel Cartridge	32401102	**P556245**	1	72 mm
Fuel Cartridge	32400502	**P556287**	1	113 mm
Lube Spin-on Full Flow	02100284	**P554403**	1	
Serial N°: 636001 =>				
Air Primary – Axial Seal	32201602	**P181034**	1	
Air Secondary – Axial Seal	32201601	**P119374**	1	
Fuel Cartridge	32401102	**P556245**	1	
Hydraulic Cartridge	58100012	**P171825**	1	
Hydraulic Spin-on – Duramax	32910601	**P164384**	1	

JCB
150 T
w/ Engine : Perkins **Phaser 160TW**

(00 kW - 00 hp) - (00/00 =>)

Serial N°:

Air Primary – Axial Seal	32201602	**P181034**	1	
Air Secondary – Axial Seal	32201601	**P119374**	1	
Fuel Cartridge	32401102	**P556245**	1	
Hydraulic Cartridge	58100012	**P171825**	1	
Hydraulic Spin-on – Duramax	32910601	**P164384**	1	

JCB
155
w/ Engine : Perkins

(125 kW - 168 hp) - (01/93 => 12/97)

Serial N°:

Air Primary – Axial Seal	32201602	**P181034**	1	
Air Secondary – Axial Seal	32201601	**P119374**	1	
Fuel Cartridge	32401102	**P556245**	1	
Hydraulic Cartridge	----------	**P165138**	1	

JCB
155 T
w/ Engine : Perkins

(00 kW - 00 hp) - (00/00 =>)

Serial N°:

Air Primary – Axial Seal	32201602	**P181034**	1	
Air Secondary – Axial Seal	32201601	**P119374**	1	
Fuel Cartridge	32401102	**P556245**	1	
Hydraulic Cartridge	58100012	**P171825**	1	
Hydraulic Spin-on – Duramax	32910601	**P164384**	1	

JCB
185 T
w/ Engine : Cummins **6 BTA 5.9**

(00 kW - 00 hp) - (00/00 =>)

Serial N°:

Air Primary – Axial Seal	32209101	**P181046**	1	
Air Secondary – Axial Seal	32209102	**P119373**	1	
F/W Separator Spin-on	02910150	**P551329**	1	
Fuel Spin-on Secondary	02910155	**P550440**	1	
Hydraulic Cartridge	58100012	**P171825**	1	
Hydraulic Spin-on – Duramax	32910601	**P164384**	1	
Lube Spin-on Full Flow	02910970	**P558615**	1	

JCB
1135
w/ Engine : Perkins

(110 kW - 147 hp) - (01/95 => 12/98)

Serial N°:

Air Primary – Axial Seal	32208303	**P181064**	1	
Air Secondary – Axial Seal	32208304	**P119375**	1	
Fuel Cartridge	32401102	**P556245**	2	
Hydraulic Cartridge	58100012	**P171825**	1	
Hydraulic Spin-on – Duramax	32910601	**P164384**	1	
Lube Spin-on Full Flow	02100284	**P554403**	2	

JCB
2115
w/ Engine : Perkins **1006.6T**

(86 kW - 115 hp) - (01/98 => 12/04)

Serial N°:

Fuel Cartridge	32401102	**P556245**	1	
Hydraulic Spin-on – Duramax	32910601	**P164384**	1	
Lube Spin-on Full Flow	02100073	**P554407**	1	

JCB
2125
w/ Engine : Perkins **1006.6T**

(93 kW - 125 hp) - (01/98 => 12/04)

Description	OE Number	Donaldson	Qty	Note / or Serial Nbr
Serial N°:				
Fuel Cartridge	32401102	**P556245**	1	
Hydraulic Spin-on – Duramax	32910601	**P164384**	1	
Lube Spin-on Full Flow	02100073	**P554407**	1	

JCB
2135
w/ Engine :

(110 kW - 148 hp) - (01/98 => 12/04)

Serial N°:

F/W Separator Spin-on	32912001	**P550588**	2	
Air Primary – Axial Seal	32208303	**P181064**	1	
Air Secondary – Axial Seal	32208304	**P119375**	1	
F/W Separator Cartridge	----------	**P551429**	1	
Hydraulic Cartridge	58100012	**P171825**	1	
Hydraulic Spin-on – Duramax	32910601	**P164384**	1	
Lube Spin-on Full Flow	02100073	**P554407**	1	180 mm

w/ Engine : Perkins **1006.6T**

(101 kW - 135 hp) - (01/98 => 12/04)

Serial N°: 738001 =>

F/W Separator Spin-on	32912001	**P550588**	1	
Hydraulic Cartridge	58100012	**P171825**	1	
Hydraulic Spin-on – Duramax	32910601	**P164384**	1	

JCB
2140
w/ Engine : Cummins

(86 kW - 116 hp) - (00/00 =>)

Serial N°:

F/W Separator Spin-on	----------	**P550660**	1	
Hydraulic Spin-on – Duramax	32910601	**P164384**	1	
Lube Spin-on Full Flow	02910970	**P558615**	1	

JCB
2150
w/ Engine : Perkins **1006.6T**

(118 kW - 158 hp) - (01/98 => 12/04)

Serial N°:

F/W Separator Spin-on	32912001	**P550588**	1	
Hydraulic Cartridge	----------	**P171827**	1	
Hydraulic Spin-on – Duramax	32910601	**P164384**	1	

JCB
3155
w/ Engine : Perkins **1003.6T4**

(125 kW - 168 hp) - (01/98 => 12/02)

Serial N°:

Fuel Cartridge	32401102	**P556245**	1	
Hydraulic Spin-on – Duramax	32910601	**P164384**	1	
Lube Spin-on Full Flow	02100073	**P554407**	1	

JCB
3185
w/ Engine : Cummins **6 BTA 5.9**

(138 kW - 188 hp) - (01/98 => 12/02)

Serial N°:

F/W Separator Spin-on	02910150	**P551329**	1	
Fuel Spin-on Secondary	02910155	**P550440**	1	
Hydraulic Spin-on – Duramax	32910601	**P164384**	1	
Lube Spin-on Full Flow	02910970	**P558615**	1	

JCB
3220
w/ Engine : Cummins **QSB**

(171 kW - 230 hp) - (00/00 =>)

Serial N°:

Lube Spin-on Full Flow	----------	**P550428**	1	
Air Dryer Spin-on	----------	**P781466**	1	
Air Primary – Radial Seal	----------	**P777409**	1	
Air Secondary – Radial Seal	----------	**P777414**	1	
F/W Separator Cartridge	----------	**P551429**	1	
Hydraulic Cartridge	----------	**P164174**	1	

JCB
3230
w/ Engine : Cummins **QSB 6.7 Common Rail**

(171 kW - 230 hp) - (00/00 =>)

Serial N°:

Air Primary – Radial Seal	----------	**P777409**	1	
Air Secondary – Radial Seal	----------	**P777414**	1	

JOHN DEERE

COMBINE

1000 Serie

JOHN DEERE 1470

w/ Engine :John Deere PowerTech 6068 H
(152 kW - 204 hp) - (12/09 =>)
Serial N°:

Description	OE Number	Donaldson	Qty	Note / or Serial Nbr
F/W Separator Cartridge	RE522878	**P551422**	1	
Lube Spin-on Full Flow	RE504836	**P550779**	1	

2000 Serie

JOHN DEERE 2254

w/ Engine :John Deere 6068H
(132 kW - 180 hp) - (01/99 =>)
Serial N°:

Description	OE Number	Donaldson	Qty	Note / or Serial Nbr
Air Primary – Axial Seal	AZ26091	**P771508**	1	
Air Secondary – Axial Seal	AZ26007	**P776696**	1	
F/W Separator Cartridge	RE64450	**P551424**	1	
Hydraulic Spin-on – Duramax	AH128449	**P170950**	1	
Hydraulic Spin-on – Duramax	AT129775	**P173689**	1	
Lube Spin-on Full Flow	RE57394	**P558329**	1	
Lube Spin-on Full Flow	T19044	**P550020**	1	

JOHN DEERE 2256

w/ Engine :John Deere 6081H
(167 kW - 228 hp) - (01/99 =>)
Serial N°:

Description	OE Number	Donaldson	Qty	Note / or Serial Nbr
Air Primary – Axial Seal	AZ48195	**P181137**	1	
Air Secondary – Axial Seal	AZ48196	**P776697**	1	
Fuel Box Primary	AR86745	**P556745**	1	
Hydraulic Spin-on – Duramax	AH128449	**P170950**	2	
Hydraulic Spin-on – Duramax	AT129775	**P173689**	1	
Lube Spin-on Full Flow	RE57394	**P558329**	1	

JOHN DEERE 2258

w/ Engine :John Deere 6081H
(196 kW - 267 hp) - (01/99 =>)
Serial N°:

Description	OE Number	Donaldson	Qty	Note / or Serial Nbr
Air Primary – Axial Seal	AZ48195	**P181137**	1	
Air Secondary – Axial Seal	AZ48196	**P776697**	1	
Fuel Box Primary	AR86745	**P556745**	1	
Hydraulic Spin-on – Duramax	AT129775	**P173689**	1	
Hydraulic Spin-on – Duramax	AH128449	**P170950**	2	
Lube Spin-on Full Flow	RE57394	**P558329**	1	

JOHN DEERE 2264

w/ Engine :John Deere 6081H
(196 kW - 267 hp) - (01/99 =>)
Serial N°:

Description	OE Number	Donaldson	Qty	Note / or Serial Nbr
Air Primary – Axial Seal	AZ48195	**P181137**	1	
Air Secondary – Axial Seal	AZ48196	**P776697**	1	
Fuel Box Primary	AR86745	**P556745**	1	
Hydraulic Spin-on – Duramax	AH128449	**P170950**	2	
Hydraulic Spin-on – Duramax	AT129775	**P173689**	1	
Lube Spin-on Full Flow	RE57394	**P558329**	1	

JOHN DEERE 2266

w/ Engine :John Deere 6081H
(204 kW - 278 hp) - (01/99 =>)
Serial N°:

Description	OE Number	Donaldson	Qty	Note / or Serial Nbr
Air Primary – Axial Seal	AZ48195	**P181137**	1	
Air Secondary – Axial Seal	AZ48196	**P776697**	1	
Fuel Box Primary	AR86745	**P556745**	1	
Hydraulic Spin-on – Duramax	AT129775	**P173689**	1	
Hydraulic Spin-on – Duramax	AH128449	**P170950**	1	
Lube Spin-on Full Flow	RE57394	**P558329**	1	

JOHN DEERE 2266E

w/ Engine :John Deere 6081H
(242 kW - 330 hp) - (01/99 =>)
Serial N°:

Description	OE Number	Donaldson	Qty	Note / or Serial Nbr
Air Primary – Axial Seal	AZ48195	**P181137**	1	
Air Secondary – Axial Seal	AZ48196	**P776697**	1	
Fuel Box Primary	AR86745	**P556745**	1	
Hydraulic Spin-on – Duramax	AT129775	**P173689**	1	
Hydraulic Spin-on – Duramax	AH128449	**P170950**	1	
Lube Spin-on Full Flow	RE57394	**P558329**	1	

3000 Serie

JOHN DEERE 3300

w/ Engine :John Deere T04219D
(00 kW - 00 hp) - (00/00 =>)
Serial N°:

Description	OE Number	Donaldson	Qty	Note / or Serial Nbr
Air – Cabin Ventilation	AH80920	**P115690**	1	
Air Primary – Axial Seal	AT20728	**P181052**	1	219 GH-01
Air Primary – Axial Seal	AT44377	**P181054**	1	219 DH-03
Fuel Cartridge	AT17387	**P556245**	1	
Hydraulic Cartridge	AH76668	**P550136**	1	
Lube Spin-on Full Flow	T19044	**P550020**	1	

9000 Serie

JOHN DEERE 9400

w/ Engine :John Deere
(00 kW - 00 hp) - (00/00 =>)
Serial N°:

Description	OE Number	Donaldson	Qty	Note / or Serial Nbr
Air – Cabin Ventilation	AH115833	**P532931**	1	
Air Primary – Axial Seal	AR80652	**P145756**	1	=> eng. serial n° 655288
Air Secondary – Axial Seal	AR80653	**P145755**	1	=> eng. serial n° 655288
Air Primary – Axial Seal	AR70106	**P181091**	1	engine n° 655289 =>
Air Secondary – Axial Seal	AR70107	**P130772**	1	engine n° 655289 =>
Fuel Box Primary	AR86745	**P556745**	1	=> eng. serial n° 337245
F/W Separator Cartridge	RE62419	**P551424**	1	engine n° 337246 =>
F/W Separator Spin-on	AT81478	**P550088**	1	
Hydraulic Spin-on – Duramax	AH128449	**P170950**	3	
Lube Spin-on Full Flow	T19044	**P550020**	1	=> eng. serial n° 337245
Lube Spin-on Full Flow	RE59754	**P551352**	1	engine n° 337246 =>

JOHN DEERE 9450

w/ Engine :John Deere
(00 kW - 00 hp) - (00/00 =>)
Serial N°:

Description	OE Number	Donaldson	Qty	Note / or Serial Nbr
Air – Cabin Ventilation	AH115833	**P532931**	1	
Air Primary – Axial Seal	AR70106	**P181091**	1	
Air Secondary – Axial Seal	AR70107	**P130772**	1	
F/W Separator Cartridge	RE62419	**P551424**	1	
F/W Separator Spin-on	RE500186	**P551067**	1	
Hydraulic Spin-on – Duramax	AH128449	**P170950**	3	
Lube Spin-on Full Flow	RE504836	**P550779**	1	
Lube Spin-on Full Flow	RE59754	**P551352**	1	

JOHN DEERE 9500

w/ Engine :John Deere 6076H
(00 kW - 00 hp) - (00/00 =>)
Serial N°:

Description	OE Number	Donaldson	Qty	Note / or Serial Nbr
Air – Cabin Ventilation	AH115833	**P532931**	1	
Air Primary – Axial Seal	AR80652	**P145756**	1	=> 645200
Air Secondary – Axial Seal	AR80653	**P145755**	1	=> 645200
Air Primary – Axial Seal	AR70106	**P181091**	1	645201 => 665977
Air Secondary – Axial Seal	AR70107	**P130772**	1	645201 => 665977
Air Primary – Axial Seal	AR95758	**P181073**	1	665978 =>
Air Secondary – Axial Seal	AR95759	**P133179**	1	665978 =>
F/W Separator Spin-on	AT81478	**P550088**	1	
Fuel Box Primary	AR86745	**P556745**	1	
Hydraulic Spin-on – Duramax	AH128449	**P170950**	3	
Lube Spin-on Full Flow	RE57394	**P558329**	1	

JOHN DEERE 9550

w/ Engine :John Deere
(00 kW - 00 hp) - (00/00 =>)

Description	OE Number	Donaldson	Qty	Note / or Serial Nbr
Serial N°:				
Air – Cabin Ventilation	AH115833	**P532931**	1	
Air Primary – Radial Seal	AH148880	**P533235**	1	
Air Secondary – Radial Seal	RE63932	**P533723**	1	
F/W Separator Spin-on	RE500186	**P551067**	1	
Fuel Box Primary	AR86745	**P556745**	1	6081 ESN =>156457
F/W Separator Cartridge	RE509032	**P551422**	1	6068 ESN 215285 =>
Hydraulic Spin-on – Duramax	AH128449	**P170950**	1	
Lube Spin-on Full Flow	RE57394	**P558329**	1	6081 ESN =>156457
Lube Spin-on Full Flow	RE504836	**P550779**	1	6068 ESN 215285 =>

JOHN DEERE 9550SH

w/ Engine :John Deere

(00 kW - 00 hp) - (00/00 =>)

Serial N°:

Air – Cabin Ventilation	AH115833	**P532931**	1	
Air Primary – Radial Seal	AH148880	**P533235**	1	
Air Secondary – Radial Seal	RE63932	**P533723**	1	
F/W Separator Spin-on	RE500186	**P551067**	1	
Fuel Box Primary	AR86745	**P556745**	1	6081 ESN =>156457
F/W Separator Cartridge	RE509032	**P551422**	1	6068 ESN 215285 =>
F/W Separator Cartridge	RE509036	**P551435**	1	
Hydraulic Spin-on – Duramax	AH128449	**P170950**	1	
Lube Spin-on Full Flow	RE57394	**P558329**	1	6081 ESN =>156457
Lube Spin-on Full Flow	RE504836	**P550779**	1	6068 ESN 215285 =>

JOHN DEERE 9560

w/ Engine :John Deere

(00 kW - 00 hp) - (00/00 =>)

Serial N°:

Air – Cabin Ventilation	AH115833	**P532931**	1	
Air Primary – Radial Seal	AH148880	**P533235**	1	
Air Secondary – Radial Seal	RE63932	**P533723**	1	
F/W Separator Cartridge	RE509032	**P551422**	1	
Hydraulic Spin-on – Duramax	AH128449	**P170950**	1	
Lube Spin-on Full Flow	RE504836	**P550779**	1	

JOHN DEERE 9560 STS

w/ Engine :John Deere

(00 kW - 00 hp) - (00/00 =>)

Serial N°:

Air – Cabin Ventilation	AH115833	**P532931**	1	
Air Primary – Radial Seal	AH148880	**P533235**	1	s.n. => 720100
Air Secondary – Radial Seal	RE63932	**P533723**	1	s.n. => 720100
Air Primary – Radial Seal	AH212294	**P618930**	1	s.n. 720101 =>
Air Secondary – Radial Seal	AH212295	**P618932**	1	s.n. 720101 =>
F/W Separator Cartridge	RE522966	**P551435**	1	
F/W Separator Spin-on	RE522372	**P550753**	1	=> 232462
F/W Separator Spin-on	RE522688	**P551027**	1	232463 =>
F/W Separator Spin-on	RE531703	**P551026**	1	232463 =>
Hydraulic Spin-on – Duramax	AH128449	**P170950**	1	
Lube Cartridge	RE509672	**P550938**	1	
Lube Spin-on Full Flow	RE504836	**P550779**	1	

JOHN DEERE 9560SH

w/ Engine :John Deere

(00 kW - 00 hp) - (00/00 =>)

Serial N°:

Air – Cabin Ventilation	AH115833	**P532931**	1	
Air Primary – Radial Seal	AH148880	**P533235**	1	
Air Secondary – Radial Seal	RE63932	**P533723**	1	
F/W Separator Cartridge	RE509032	**P551422**	1	
Hydraulic Spin-on – Duramax	AH128449	**P170950**	1	
Lube Cartridge	RE509672	**P550938**	1	

JOHN DEERE 9600

w/ Engine :John Deere 6076H

(00 kW - 00 hp) - (00/00 =>)

Serial N°:

Air – Cabin Ventilation	AH115833	**P532931**	1	
Air Primary – Axial Seal	AR80652	**P145756**	1	=> 645300 / low power
Air Secondary – Axial Seal	AR80653	**P145755**	1	=> 645300 / low power
Air Primary – Axial Seal	AR70106	**P181091**	1	=> 666172 / high power
Air Secondary – Axial Seal	AR70107	**P130772**	1	=> 666172 / high power
Air Primary – Axial Seal	AR95758	**P181073**	1	666173 => / high power
Air Secondary – Axial Seal	AR95759	**P133179**	1	666173 => / high power
F/W Separator Spin-on	AT81478	**P550088**	1	
Fuel Box Primary	AR86745	**P556745**	1	
Hydraulic Spin-on – Duramax	AH128449	**P170950**	3	
Lube Spin-on Full Flow	RE57394	**P558329**	1	

JOHN DEERE 9650

w/ Engine :John Deere

(00 kW - 00 hp) - (00/00 =>)

Serial N°:

Air – Cabin Ventilation	AH115833	**P532931**	1	
Air Primary – Radial Seal	AH148880	**P533235**	1	
Air Secondary – Radial Seal	RE63932	**P533723**	1	
F/W Separator Spin-on	RE500186	**P551067**	1	
F/W Separator Spin-on	RE522688	**P551027**	1	232463 =>
F/W Separator Spin-on	RE531703	**P551026**	1	232463 =>
Fuel Box Primary	AR86745	**P556745**	1	=> 199999
F/W Separator Spin-on	RE522372	**P550753**	1	200000 => 232462
Hydraulic Spin-on – Duramax	AH128449	**P170950**	1	
Lube Spin-on Full Flow	RE57394	**P558329**	1	=> 202201
Lube Cartridge	RE509672	**P550938**	1	202202 =>

JOHN DEERE 9650 CTS

w/ Engine :John Deere

(00 kW - 00 hp) - (00/00 =>)

Serial N°:

Air – Cabin Ventilation	AH115833	**P532931**	1	
Air Primary – Radial Seal	AH148880	**P533235**	1	
Air Secondary – Radial Seal	RE63932	**P533723**	1	
F/W Separator Spin-on	RE500186	**P551067**	1	
Fuel Box Primary	AR86745	**P556745**	1	=> 202101
F/W Separator Spin-on	RE522372	**P550753**	1	202102 => 232462
F/W Separator Spin-on	RE531703	**P551026**	1	
F/W Separator Spin-on	RE522688	**P551027**	1	
Hydraulic Spin-on – Duramax	AH128449	**P170950**	1	
Lube Spin-on Full Flow	RE57394	**P558329**	1	=> 202201
Lube Cartridge	RE509672	**P550938**	1	202202 =>

JOHN DEERE 9660

w/ Engine :John Deere

(00 kW - 00 hp) - (00/00 =>)

Serial N°:

Air – Cabin Ventilation	AH115833	**P532931**	1	
Air Primary – Radial Seal	AH148880	**P533235**	1	
Air Secondary – Radial Seal	RE63932	**P533723**	1	
F/W Separator Spin-on	RE522372	**P550753**	1	=> 232462
F/W Separator Spin-on	RE531703	**P551026**	1	232463 =>
F/W Separator Spin-on	RE522688	**P551027**	1	232463 =>
Hydraulic Spin-on – Duramax	AH128449	**P170950**	1	
Lube Cartridge	RE509672	**P550938**	1	

JOHN DEERE 9660 CTS

w/ Engine :John Deere

(00 kW - 00 hp) - (00/00 =>)

Serial N°:

Air – Cabin Ventilation	AH115833	**P532931**	1	
Air Primary – Radial Seal	AH148880	**P533235**	1	
Air Secondary – Radial Seal	RE63932	**P533723**	1	
F/W Separator Spin-on	RE522372	**P550753**	1	=> 232462
F/W Separator Spin-on	RE531703	**P551026**	1	232463 =>
F/W Separator Spin-on	RE522688	**P551027**	1	262463 =>
Hydraulic Spin-on – Duramax	AH128449	**P170950**	1	
Lube Cartridge	RE509672	**P550938**	1	

JOHN DEERE 9660 STS

w/ Engine :John Deere

(00 kW - 00 hp) - (00/00 =>)

Description	OE Number	Donaldson	Qty	Note / or Serial Nbr
Serial N°:				
Air – Cabin Ventilation	AH115833	**P532931**	1	
Air Primary – Radial Seal	AH148880	**P533235**	1	s.n. => 715400
Air Secondary – Radial Seal	RE63932	**P533723**	1	s.n. => 715400
Air Primary – Radial Seal	AH164062	**P612469**	1	s.n. => 715400
Air Secondary – Radial Seal	AH164063	**P612470**	1	s.n. => 715400
Air Primary – Radial Seal	AH212294	**P618930**	1	
Air Secondary – Radial Seal	AH212295	**P618932**	1	
F/W Separator Spin-on	RE522372	**P550753**	1	=> 232462
F/W Separator Spin-on	RE531703	**P551026**	1	232463 =>
F/W Separator Spin-on	RE522688	**P551027**	1	232463 =>
Hydraulic Spin-on – Duramax	AH128449	**P170950**	1	
Lube Cartridge	RE509672	**P550938**	1	

JOHN DEERE
9750 STS
w/ Engine :John Deere
(00 kW - 00 hp) - (00/00 =>)
Serial N°:

Air – Cabin Ventilation	AH115833	**P532931**	1	
Air Primary – Radial Seal	AH164062	**P612469**	1	
Air Secondary – Radial Seal	AH164063	**P612470**	1	
F/W Separator Spin-on	RE500186	**P551067**	1	
Fuel Box Primary	AR86745	**P556745**	1	=> 199999
F/W Separator Spin-on	RE522372	**P550753**	1	200000 => 232462
F/W Separator Spin-on	RE522688	**P551027**	1	232463 =>
F/W Separator Spin-on	RE531703	**P551026**	1	232463 =>
Hydraulic Spin-on – Duramax	AH128449	**P170950**	1	
Lube Spin-on Full Flow	RE57394	**P558329**	1	=> 199999
Lube Cartridge	RE509672	**P550938**	1	200000 =>

JOHN DEERE
9760 STS
w/ Engine :John Deere
(00 kW - 00 hp) - (00/00 =>)
Serial N°:

Air – Cabin Ventilation	AH115833	**P532931**	1	
Air Primary – Radial Seal	AH164062	**P612469**	1	s.n. => 715500
Air Secondary – Radial Seal	AH164063	**P612470**	1	s.n. => 715500
Air Primary – Radial Seal	AH212294	**P618930**	1	s.n. 715501 =>
Air Secondary – Radial Seal	AH212295	**P618932**	1	s.n. 715501 =>
F/W Separator Spin-on	RE522372	**P550753**	1	=> 232462
F/W Separator Spin-on	RE531703	**P551026**	1	232463 =>
F/W Separator Spin-on	RE522688	**P551027**	1	232463 =>
Hydraulic Spin-on – Duramax	AH128449	**P170950**	1	
Lube Cartridge	RE509672	**P550938**	1	

JOHN DEERE
9860 STS
w/ Engine :John Deere
(00 kW - 00 hp) - (00/00 =>)
Serial N°:

Air – Cabin Ventilation	AH115833	**P532931**	1	
Air Primary – Radial Seal	AH170798	**P781098**	1	s.n. => 715600
Air Secondary – Radial Seal	AH174196	**P781102**	1	s.n. => 715600
Air Primary – Radial Seal	AH212294	**P618930**	1	s.n. 715601 =>
Fuel Cartridge	RE507284	**P550912**	1	
Hydraulic Spin-on – Duramax	AH128449	**P170950**	1	
Lube Spin-on Combination	RE58935	**P550595**	1	

9010 Serie

JOHN DEERE
9410
w/ Engine :John Deere
(00 kW - 00 hp) - (00/00 =>)
Serial N°:

Air – Cabin Ventilation	AH115833	**P532931**	1	
Air Primary – Axial Seal	AR70106	**P181091**	1	
Air Secondary – Axial Seal	AR70107	**P130772**	1	
F/W Separator Cartridge	RE62419	**P551424**	1	
F/W Separator Spin-on	AT81478	**P550088**	1	
Hydraulic Spin-on – Duramax	AH128449	**P170950**	1	
Lube Spin-on Full Flow	RE59754	**P551352**	1	

JOHN DEERE
9510
w/ Engine :John Deere
(00 kW - 00 hp) - (00/00 =>)

Description	OE Number	Donaldson	Qty	Note / or Serial Nbr
Serial N°:				
Air – Cabin Ventilation	AH115833	**P532931**	1	
Air Primary – Radial Seal	AH148880	**P533235**	1	
Air Secondary – Radial Seal	RE63932	**P533723**	1	
Fuel Box Primary	AR86745	**P556745**	1	
F/W Separator Spin-on	AT81478	**P550088**	1	
Hydraulic Spin-on – Duramax	AH128449	**P170950**	1	
Lube Spin-on Full Flow	RE57394	**P558329**	1	

JOHN DEERE
9610
w/ Engine :John Deere 6081H PowerTech
(00 kW - 00 hp) - (00/00 =>)
Serial N°:

Air – Cabin Ventilation	AH115833	**P532931**	1	
Air Primary – Radial Seal	AH148880	**P533235**	1	
Air Secondary – Radial Seal	RE63932	**P533723**	1	
Fuel Box Primary	AR86745	**P556745**	1	
F/W Separator Spin-on	AT81478	**P550088**	1	
Hydraulic Spin-on – Duramax	AH128449	**P170950**	1	
Lube Spin-on Full Flow	RE57394	**P558329**	1	

9050 STS Serie

JOHN DEERE
9650 STS
w/ Engine :John Deere
(00 kW - 00 hp) - (00/00 =>)
Serial N°:

Air – Cabin Ventilation	AH115833	**P532931**	1	
Air Primary – Radial Seal	AH148880	**P533235**	1	
Air Secondary – Radial Seal	RE63932	**P533723**	1	
Air Primary – Radial Seal	AH164062	**P612469**	1	
Air Secondary – Radial Seal	AH164063	**P612470**	1	
F/W Separator Spin-on	RE500186	**P551067**	1	
F/W Separator Spin-on	RE522372	**P550753**	1	200000 => 232462
F/W Separator Spin-on	RE531703	**P551026**	1	232463 =>
F/W Separator Spin-on	RE522688	**P551027**	1	232463 =>
Fuel Box Primary	AR86745	**P556745**	1	=> 199999
Hydraulic Spin-on – Duramax	AH128449	**P170950**	1	
Lube Spin-on Full Flow	RE57394	**P558329**	1	=> 199999
Lube Cartridge	RE509672	**P550938**	1	200000 =>

9070 STS Serie

JOHN DEERE
9570 STS
w/ Engine :John Deere PowerTech 6068 Tier III
(195 kW - 265 hp) - (01/09 =>)
Serial N°:

Air – Cabin Ventilation	AH115833	**P532931**	1	
Air Primary – Radial Seal	AH222225	**P618931**	1	
Air Secondary – Radial Seal	AH212295	**P618932**	1	
F/W Separator Cartridge	RE522878	**P551422**	1	
Hydraulic Spin-on – Duramax	AH128449	**P170950**	2	
Lube Spin-on Full Flow	RE504836	**P550779**	1	

JOHN DEERE
9670 STS
w/ Engine :John Deere PowerTech 6068 Tier III
(224 kW - 305 hp) - (01/09 =>)
Serial N°:

Air – Cabin Ventilation	AH115833	**P532931**	1	
Air Primary – Radial Seal	AH222225	**P618931**	1	
Air Secondary – Radial Seal	AH212295	**P618932**	1	
Hydraulic Spin-on – Duramax	AH128449	**P170950**	1	
Lube Cartridge	RE509672	**P550938**	1	

JOHN DEERE
9770 STS
w/ Engine :John Deere PowerTech 6068 Tier III
(265 kW - 360 hp) - (01/09 =>)
Serial N°:

Air – Cabin Ventilation	AH115833	**P532931**	1	
Air Primary – Radial Seal	AH222225	**P618931**	1	
Air Secondary – Radial Seal	AH212295	**P618932**	1	
Hydraulic Spin-on – Duramax	AH128449	**P170950**	2	
Lube Cartridge	RE509672	**P550938**	1	

Description	OE Number	Donaldson	Qty	Note / or Serial Nbr

JOHN DEERE
9870 STS
w/ Engine :John Deere **PowerTech 6068 Tier III**
(324 kW - 440 hp) - (01/09 =>)
Serial N°:

Air – Cabin Ventilation	AH115833	**P532931**	1	
Air Primary – Radial Seal	AH222225	**P618931**	1	
Air Secondary – Radial Seal	AH212295	**P618932**	1	
Hydraulic Spin-on – Duramax	AH128449	**P170950**	2	
Lube Spin-on Combination	RE530107	**P550595**	1	

C 600 Serie

JOHN DEERE
C670
w/ Engine :John Deere **PowerTech 6090H Z003D**
(299 kW - 400 hp) - (01/08 =>)
Serial N°:

Air – Cabin Ventilation	AH115833	**P532931**	1	
Air Primary – Radial Seal	AH148880	**P533235**	1	
Air Secondary – Radial Seal	RE63932	**P533723**	1	
Hydraulic Spin-on – Duramax	AH128449	**P170950**	3	w/ ProDrive
Hydraulic Spin-on – Duramax	AT129775	**P173689**	1	w/o ProDrive
Lube Cartridge	RE509672	**P550938**	1	

CTS Serie

JOHN DEERE
CTS
w/ Engine :John Deere
(00 kW - 00 hp) - (00/00 =>)
Serial N°:

Air – Cabin Ventilation	AH115833	**P532931**	1	
Air Primary – Axial Seal	AR70106	**P181091**	1	=> 665400
Air Secondary – Axial Seal	AR70107	**P130772**	1	=> 665400
Air Primary – Axial Seal	AR95758	**P181073**	1	665401 =>
Air Secondary – Axial Seal	AR95759	**P133179**	1	665401 =>
F/W Separator Spin-on	AT81478	**P550088**	1	
Fuel Box Primary	AR86745	**P556745**	1	
Hydraulic Spin-on – Duramax	AH128449	**P170950**	3	
Lube Spin-on Full Flow	RE57394	**P558329**	1	

JOHN DEERE
CTSII
w/ Engine :John Deere
(00 kW - 00 hp) - (00/00 =>)
Serial N°:

Air – Cabin Ventilation	AH115833	**P532931**	1	
Air Primary – Radial Seal	AH148880	**P533235**	1	
Air Secondary – Radial Seal	RE63932	**P533723**	1	
F/W Separator Spin-on	AT81478	**P550088**	1	
Fuel Box Primary	AR86745	**P556745**	1	
Hydraulic Spin-on – Duramax	AH128449	**P170950**	3	
Lube Spin-on Full Flow	RE57394	**P558329**	1	

S 500 Serie

JOHN DEERE
S560
w/ Engine :John Deere **PowerTech 6135H H001**
(260 kW - 350 hp) - (01/08 =>)
Serial N°:

Air – Cabin Ventilation	AH115833	**P532931**	1	
Air Primary – Radial Seal	AH222225	**P618931**	1	
Air Secondary – Radial Seal	AH212295	**P618932**	1	
Hydraulic Spin-on – Duramax	AH128449	**P170950**	1	
Lube Cartridge	RE509672	**P550938**	1	

S 600 Serie

JOHN DEERE
S690
w/ Engine :John Deere **PowerTech 6135H Z001**
(395 kW - 530 hp) - (01/08 =>)
Serial N°:

Air – Cabin Ventilation	AH115833	**P532931**	1	
Air Primary – Radial Seal	AH222225	**P618931**	1	
Air Secondary – Radial Seal	AH212295	**P618932**	1	
Hydraulic Spin-on – Duramax	AH128449	**P170950**	1	

Description	OE Number	Donaldson	Qty	Note / or Serial Nbr
Lube Spin-on Combination	RE530107	**P550595**	1	S690

T 500 Serie

JOHN DEERE
T550
w/ Engine :John Deere **PowerTech 6068H Z482**
(217 kW - 290 hp) - (01/09 =>)
Serial N°:

Air – Cabin Ventilation	AH115833	**P532931**	1	
Air Primary – Radial Seal	AH148880	**P533235**	1	
Air Secondary – Radial Seal	RE63932	**P533723**	1	
F/W Separator Cartridge	RE529643	**P551435**	1	
F/W Separator Cartridge	RE522878	**P551422**	1	
Hydraulic Spin-on – Duramax	AH128449	**P170950**	3	w/ ProDrive
Hydraulic Spin-on – Duramax	AT129775	**P173689**	1	w/o ProDrive
Lube Spin-on Full Flow	RE504836	**P550779**	1	

JOHN DEERE
T560
w/ Engine :John Deere **PowerTech 6090H Z003B**
(260 kW - 350 hp) - (01/08 =>)
Serial N°:

Air – Cabin Ventilation	AH115833	**P532931**	1	
Air Primary – Radial Seal	AH148880	**P533235**	1	
Air Secondary – Radial Seal	RE63932	**P533723**	1	
Hydraulic Spin-on – Duramax	AH128449	**P170950**	3	w/ ProDrive
Hydraulic Spin-on – Duramax	AT129775	**P173689**	1	w/o ProDrive
Lube Cartridge	RE509672	**P550938**	1	

T 600 Serie

JOHN DEERE
T660
w/ Engine :John Deere **PowerTech 6090H Z003B**
(260 kW - 350 hp) - (01/08 =>)
Serial N°:

Air – Cabin Ventilation	AH115833	**P532931**	1	
Air Primary – Radial Seal	AH148880	**P533235**	1	
Air Secondary – Radial Seal	RE63932	**P533723**	1	
Hydraulic Spin-on – Duramax	AH128449	**P170950**	3	w/ ProDrive
Hydraulic Spin-on – Duramax	AT129775	**P173689**	1	w/o ProDrive
Lube Cartridge	RE509672	**P550938**	1	

JOHN DEERE
T670
w/ Engine :John Deere **PowerTech 6090H Z003B**
(299 kW - 400 hp) - (01/08 =>)
Serial N°:

Air – Cabin Ventilation	AH115833	**P532931**	1	
Air Primary – Radial Seal	AH148880	**P533235**	1	
Air Secondary – Radial Seal	RE63932	**P533723**	1	
Hydraulic Spin-on – Duramax	AH128449	**P170950**	3	w/ ProDrive
Hydraulic Spin-on – Duramax	AT129775	**P173689**	1	w/o ProDrive
Lube Cartridge	RE509672	**P550938**	1	

W 500 Serie

JOHN DEERE
W540
w/ Engine :John Deere **PowerTech 6068H Z480C**
(191 kW - 255 hp) - (01/08 =>)
Serial N°:

Air – Cabin Ventilation	AH115833	**P532931**	1	
Air Primary – Radial Seal	AH148880	**P533235**	1	
Air Secondary – Radial Seal	RE63932	**P533723**	1	
F/W Separator Cartridge	RE529643	**P551435**	1	
F/W Separator Cartridge	RE522878	**P551422**	1	
Hydraulic Spin-on – Duramax	AH128449	**P170950**	3	w/ ProDrive
Hydraulic Spin-on – Duramax	AT129775	**P173689**	1	w/o ProDrive
Lube Spin-on Full Flow	RE504836	**P550779**	1	

JOHN DEERE
W550
w/ Engine :John Deere **PowerTech 6068H Z482**
(217 kW - 290 hp) - (01/09 =>)

Description	OE Number	Donaldson	Qty	Note / or Serial Nbr
Serial N°:				
Air – Cabin Ventilation	AH115833	**P532931**	1	
Air Primary – Radial Seal	AH148880	**P533235**	1	
Air Secondary – Radial Seal	RE63932	**P533723**	1	
F/W Separator Cartridge	RE529643	**P551435**	1	
F/W Separator Cartridge	RE522878	**P551422**	1	
Hydraulic Spin-on – Duramax	AH128449	**P170950**	3	w/ ProDrive
Hydraulic Spin-on – Duramax	AT129775	**P173689**	1	w/o ProDrive
Lube Spin-on Full Flow	RE504836	**P550779**	1	

W 600 Serie

JOHN DEERE
W650
w/ Engine :John Deere **PowerTech 6090H Z003C**

(239 kW - 320 hp) - (01/08 =>)

Serial N°:

Air – Cabin Ventilation	AH115833	**P532931**	1	
Air Primary – Radial Seal	AH148880	**P533235**	1	
Air Secondary – Radial Seal	RE63932	**P533723**	1	
Hydraulic Spin-on – Duramax	AH128449	**P170950**	3	w/ ProDrive
Hydraulic Spin-on – Duramax	AT129775	**P173689**	1	w/o ProDrive
Lube Cartridge	RE509672	**P550938**	1	

JOHN DEERE
W660
w/ Engine :John Deere **PowerTech 6090H Z003B**

(262 kW - 350 hp) - (01/09 =>)

Serial N°:

Air – Cabin Ventilation	AH115833	**P532931**	1	
Air Primary – Radial Seal	AH148880	**P533235**	1	
Air Secondary – Radial Seal	RE63932	**P533723**	1	
Hydraulic Spin-on – Duramax	AH128449	**P170950**	3	w/ ProDrive
Hydraulic Spin-on – Duramax	AT129775	**P173689**	1	w/o ProDrive
Lube Cartridge	RE509672	**P550938**	1	

WTS Serie

JOHN DEERE
9540 WTS
w/ Engine :John Deere **6081T**

(146 kW - 199 hp) - (01/01 =>)

Serial N°:

Air – Cabin Ventilation	AH115833	**P532931**	1	
Air Primary – Radial Seal	AH148880	**P533235**	1	
Air Secondary – Radial Seal	RE63932	**P533723**	1	
F/W Separator Cartridge	RE509031	**P551421**	1	
F/W Separator Cartridge	RE67901	**P551425**	1	
F/W Separator Cartridge	RE509036	**P551435**	1	
Hydraulic Spin-on – Duramax	AH128449	**P170950**	2	
Lube Spin-on Full Flow	RE504836	**P550779**	1	

JOHN DEERE
9560 WTS
w/ Engine :John Deere **6081T**

(166 kW - 226 hp) - (01/01 =>)

Serial N°:

Air – Cabin Ventilation	AH115833	**P532931**	1	
Air Primary – Radial Seal	AH148880	**P533235**	1	
Air Secondary – Radial Seal	RE63932	**P533723**	1	
F/W Separator Cartridge	RE517180	**P551435**	1	
F/W Separator Cartridge	RE509032	**P551422**	1	
F/W Separator Spin-on	RE522372	**P550753**	1	
Hydraulic Spin-on – Duramax	AH128449	**P170950**	2	
Lube Cartrdige	RE509672	**P550938**	1	8.1 L
Lube Spin-on Full Flow	RE504836	**P550779**	1	6.8 L

JOHN DEERE
9580 WTS
w/ Engine :John Deere **6081T**

(184 kW - 251 hp) - (01/01 =>)

Serial N°:

Air – Cabin Ventilation	AH115833	**P532931**	1	
Air Primary – Radial Seal	AH148880	**P533235**	1	
Air Secondary – Radial Seal	RE63932	**P533723**	1	
F/W Separator Spin-on	RE522372	**P550753**	1	
Hydraulic Spin-on – Duramax	AH128449	**P170950**	2	
Lube Cartrdige	RE509672	**P550938**	1	

JOHN DEERE
9640 WTS
w/ Engine :John Deere **6081T**

(184 kW - 251 hp) - (01/01 =>)

Serial N°:

Air – Cabin Ventilation	AH115833	**P532931**	1	
Air Primary – Radial Seal	AH148880	**P533235**	1	
Air Secondary – Radial Seal	RE63932	**P533723**	1	
F/W Separator Spin-on	RE522372	**P550753**	1	
Hydraulic Spin-on – Duramax	AH128449	**P170950**	2	
Lube Cartrdige	RE509672	**P550938**	1	

JOHN DEERE
9660 WTS
w/ Engine :John Deere **6081T**

(205 kW - 280 hp) - (01/01 =>)

Serial N°:

Air – Cabin Ventilation	AH115833	**P532931**	1	
Air Primary – Radial Seal	AH148880	**P533235**	1	
Air Secondary – Radial Seal	RE63932	**P533723**	1	
F/W Separator Spin-on	RE522372	**P550753**	1	
Hydraulic Spin-on – Duramax	AH128449	**P170950**	2	
Lube Cartrdige	RE509672	**P550938**	1	

JOHN DEERE
9680 WTS
w/ Engine :John Deere **6081T**

(228 kW - 311 hp) - (01/01 =>)

Serial N°:

Air – Cabin Ventilation	AH115833	**P532931**	1	
Air Primary – Radial Seal	AH148880	**P533235**	1	
Air Secondary – Radial Seal	RE63932	**P533723**	1	
F/W Separator Spin-on	RE522372	**P550753**	1	
Hydraulic Spin-on – Duramax	AH128449	**P170950**	2	
Lube Cartrdige	RE509672	**P550938**	1	

LANDSCAPE LOADER

200 Serie

JOHN DEERE
210LJ
w/ Engine :John Deere **PowerTech E 4045HT**

(63 kW - 84 hp) - (11/09 =>)

Serial N°:

Air Primary – Radial Seal	AT332908	**P611190**	1	FKB08 Series
Air Secondary – Radial Seal	AT332909	**P611189**	1	FKB08 Series
F/W Separator Cartridge	RE522878	**P551422**	1	
F/W Separator Cartridge	RE529643	**P551435**	1	
Fuel In-Line	AT101565	**P550090**	1	
Hydraulic Spin-on	AT179323	**P551757**	1	
Hydraulic Spin-on	AN203010	**P173736**	1	
Lube Spin-on Full Flow	RE504836	**P550779**	1	

SPRAYER

4000 Serie

JOHN DEERE
4700
w/ Engine :John Deere

(00 kW - 00 hp) - (00/00 =>)

Serial N°:

Air Primary – Radial Seal	RE65880	**P533654**	1	
Air Secondary – Radial Seal	RE34967	**P533653**	1	
F/W Separator Cartridge	RE62419	**P551424**	1	
Fuel Cartridge In-Line	AR103220	**P550446**	1	
Hydraulic Spin-on	AN203010	**P173736**	2	
Lube Spin-on Full Flow	RE59754	**P551352**	1	

JOHN DEERE
4710
w/ Engine :John Deere

(00 kW - 00 hp) - (00/00 =>)

Description	OE Number	Donaldson	Qty	Note / or Serial Nbr
Serial N°:				
Air Primary – Radial Seal	RE65880	**P533654**	1	
Air Secondary – Radial Seal	RE34967	**P533653**	1	
F/W Separator Cartridge	RE62419	**P551424**	1	
Fuel Cartridge In-Line	AR103220	**P550446**	1	
Hydraulic Spin-on	AN203010	**P173736**	2	
Lube Spin-on Full Flow	RE59754	**P551352**	1	

TRACTOR

5D Serie

JOHN DEERE 5045D

w/ Engine : John Deere **PowerTech 3029**

(33 kW - 45 hp) - (12/08 =>)

Serial N°:

Air Primary, Konepac	RE282286	**P609221**	1
Air Safety, Konepac	RE282287	**P608599**	1
F/W Separator Cartridge	RE60021	**P551423**	1
Hydraulic Spin-on	RE45864	**P165877**	1
Lube Spin-on Full Flow	RE519626	**P550758**	1

JOHN DEERE 5055D

w/ Engine : John Deere **PowerTech 3029**

(41 kW - 55 hp) - (12/08 =>)

Serial N°:

Air Primary, Konepac	RE282286	**P609221**	1
Air Safety, Konepac	RE282287	**P608599**	1
F/W Separator Cartridge	RE60021	**P551423**	1
Hydraulic Spin-on	RE45864	**P165877**	1
Lube Spin-on Full Flow	RE519626	**P550758**	1

5E Serie

JOHN DEERE 5045E

w/ Engine : John Deere **PowerTech 3029**

(33 kW - 45 hp) - (12/08 =>)

Serial N°:

Air Primary, Konepac	RE282286	**P609221**	1
Air Safety, Konepac	RE282287	**P608599**	1
F/W Separator Cartridge	RE60021	**P551423**	1
Hydraulic Spin-on	RE45864	**P165877**	1
Lube Spin-on Full Flow	RE519626	**P550758**	1

JOHN DEERE 5055E

w/ Engine : John Deere **PowerTech 3029**

(41 kW - 55 hp) - (12/08 =>)

Serial N°:

Air Primary, Konepac	RE282286	**P609221**	1
Air Safety, Konepac	RE282287	**P608599**	1
F/W Separator Cartridge	RE60021	**P551423**	1
Hydraulic Spin-on	RE45864	**P165877**	1
Lube Spin-on Full Flow	RE519626	**P550758**	1

JOHN DEERE 5065E

w/ Engine : John Deere **PowerTech 3029**

(48 kW - 65 hp) - (12/08 =>)

Serial N°:

Air Primary, Konepac	RE282286	**P609221**	1
Air Safety, Konepac	RE282287	**P608599**	1
F/W Separator Cartridge	RE60021	**P551423**	1
Hydraulic Spin-on	RE45864	**P165877**	1
Lube Spin-on Full Flow	RE519626	**P550758**	1

JOHN DEERE 5075E

w/ Engine : John Deere **PowerTech 3029**

(55 kW - 75 hp) - (12/08 =>)

Serial N°:

Air Primary, Konepac	RE282286	**P609221**	1
Air Safety, Konepac	RE282287	**P608599**	1
F/W Separator Cartridge	RE60021	**P551423**	1
Hydraulic Spin-on	RE45864	**P165877**	1
Lube Spin-on Full Flow	RE519626	**P550758**	1

JOHN DEERE 5083E

w/ Engine : John Deere **PowerTech 4045**

(83 kW - 60 hp) - (12/08 =>)

Serial N°:

Air Primary – Radial Seal	KV16429	**P828889**	1
Air Secondary – Radial Seal	AT171854	**P829333**	1
F/W Separator Cartridge	RE522868	**P551424**	1
Hydraulic Spin-on	RE45864	**P165877**	1
Lube Spin-on Full Flow	RE504836	**P550779**	1

JOHN DEERE 5093E

w/ Engine : John Deere **PowerTech 4045**

(68 kW - 93 hp) - (12/08 =>)

Serial N°:

Air Primary – Radial Seal	KV16429	**P828889**	1
Air Secondary – Radial Seal	AT171854	**P829333**	1
F/W Separator Cartridge	RE522868	**P551424**	1
Hydraulic Spin-on	RE45864	**P165877**	1
Lube Spin-on Full Flow	RE504836	**P550779**	1

JOHN DEERE 5101E

w/ Engine : John Deere **PowerTech 4045**

(74 kW - 101 hp) - (12/08 =>)

Serial N°:

Air Primary – Radial Seal	KV16429	**P828889**	1
Air Secondary – Radial Seal	AT171854	**P829333**	1
F/W Separator Cartridge	RE522868	**P551424**	1
Hydraulic Spin-on	RE45864	**P165877**	1
Lube Spin-on Full Flow	RE504836	**P550779**	1

5EN Serie

JOHN DEERE 5083EN

w/ Engine : John Deere **PowerTech™ 4-cylinder**

(62 kW - 83 hp) - (12/09 =>)

Serial N°:

Air – Cabin Recirculation	AL177184	**P789129**	1
Air Primary – Radial Seal	KV16429	**P828889**	1
Air Secondary – Radial Seal	AT171854	**P829333**	1
F/W Separator Cartridge	RE522868	**P551424**	1
Lube Spin-on Full Flow	RE504836	**P550779**	1

JOHN DEERE 5093EN

w/ Engine : John Deere **PowerTech™ 4-cylinder**

(69 kW - 93 hp) - (12/09 =>)

Serial N°:

Air – Cabin Recirculation	AL177184	**P789129**	1
Air Primary – Radial Seal	KV16429	**P828889**	1
Air Secondary – Radial Seal	AT171854	**P829333**	1
F/W Separator Cartridge	RE522868	**P551424**	1
Lube Spin-on Full Flow	RE504836	**P550779**	1

JOHN DEERE 5101EN

w/ Engine : John Deere **PowerTech™ 4-cylinder**

(75 kW - 101 hp) - (12/09 =>)

Serial N°:

Air – Cabin Recirculation	AL177184	**P789129**	1
Air Primary – Radial Seal	KV16429	**P828889**	1
Air Secondary – Radial Seal	AT171854	**P829333**	1
F/W Separator Cartridge	RE522868	**P551424**	1
Lube Spin-on Full Flow	RE504836	**P550779**	1

5G Serie

JOHN DEERE 5080G

w/ Engine : John Deere **PowerTech M 4.5 l**

(60 kW - 81 hp) - (12/09 =>)

Serial N°:

Hydraulic Cartridge	ER128283	**P175143**	1
Lube Spin-on Full Flow	RE504836	**P550779**	1

JOHN DEERE 5080GF

w/ Engine : John Deere **PowerTech M 4.5 l**

(60 kW - 81 hp) - (12/09 =>)

Description	OE Number	Donaldson	Qty	Note / or Serial Nbr
Serial N°:				
Hydraulic Cartridge	ER128283	**P175143**	1	
Lube Spin-on Full Flow	RE504836	**P550779**	1	

JOHN DEERE 5080GV
w/ Engine :John Deere **PowerTech M 4.5 l**
(60 kW - 81 hp) - (12/09 =>)
Serial N°:

Hydraulic Cartridge	ER128283	**P175143**	1
Lube Spin-on Full Flow	RE504836	**P550779**	1

JOHN DEERE 5090G
w/ Engine :John Deere **PowerTech M 4.5 l**
(67 kW - 91 hp) - (12/09 =>)
Serial N°:

Hydraulic Cartridge	ER128283	**P175143**	1
Lube Spin-on Full Flow	RE504836	**P550779**	1

JOHN DEERE 5090GF
w/ Engine :John Deere **PowerTech M 4.5 l**
(67 kW - 91 hp) - (12/09 =>)
Serial N°:

Hydraulic Cartridge	ER128283	**P175143**	1
Lube Spin-on Full Flow	RE504836	**P550779**	1

JOHN DEERE 5090GH
w/ Engine :John Deere **PowerTech M 4.5 l**
(67 kW - 91 hp) - (12/09 =>)
Serial N°:

Hydraulic Cartridge	ER128283	**P175143**	1
Lube Spin-on Full Flow	RE504836	**P550779**	1

JOHN DEERE 5090GV
w/ Engine :John Deere **PowerTech M 4.5 l**
(67 kW - 91 hp) - (12/09 =>)
Serial N°:

Hydraulic Cartridge	ER128283	**P175143**	1
Lube Spin-on Full Flow	RE504836	**P550779**	1

JOHN DEERE 5100GF
w/ Engine :John Deere **PowerTech M 4.5 l**
(74 kW - 100 hp) - (12/09 =>)
Serial N°:

Hydraulic Cartridge	ER128283	**P175143**	1
Lube Spin-on Full Flow	RE504836	**P550779**	1

JOHN DEERE 5100GV
w/ Engine :John Deere **PowerTech M 4.5 l**
(74 kW - 100 hp) - (12/09 =>)
Serial N°:

Hydraulic Cartridge	ER128283	**P175143**	1
Lube Spin-on Full Flow	RE504836	**P550779**	1

5M Serie

JOHN DEERE 5065M
w/ Engine :John Deere **PowerTech 5030**
(48 kW - 65 hp) - (12/08 =>)
Serial N°:

Air Primary – Powercore	RE253518	**P608533**	1
Air Secondary – Powercore	RE253519	**P600975**	1
Lube Spin-on Full Flow	RE519626	**P550758**	1

JOHN DEERE 5070M
w/ Engine :John Deere **PowerTech M**
(51 kW - 70 hp) - (01/09 =>)
Serial N°:

Lube Spin-on Full Flow	RE504836	**P550779**	1

JOHN DEERE 5075M
w/ Engine :John Deere **PowerTech 5030**
(56 kW - 75 hp) - (12/08 =>)
Serial N°:

Air Primary – Powercore	RE253518	**P608533**	1
Air Secondary – Powercore	RE253519	**P600975**	1
Lube Spin-on Full Flow	RE519626	**P550758**	1

Description	OE Number	Donaldson	Qty	Note / or Serial Nbr

JOHN DEERE 5080M
w/ Engine :John Deere **PowerTech M**
(59 kW - 80 hp) - (01/09 =>)
Serial N°:

Lube Spin-on Full Flow	RE504836	**P550779**	1

JOHN DEERE 5085M
w/ Engine :John Deere **PowerTech M 4045**
(63 kW - 85 hp) - (12/08 =>)
Serial N°:

Air Primary – Powercore	AL172780	**P606119**	1
Air Secondary – Powercore	AL150288	**P606121**	1
F/W Separator Cartridge	RE529643	**P551435**	1
Lube Spin-on Full Flow	RE504836	**P550779**	1

JOHN DEERE 5090M
w/ Engine :John Deere **PowerTech M**
(66 kW - 90 hp) - (01/09 =>)
Serial N°:

Lube Spin-on Full Flow	RE504836	**P550779**	1

JOHN DEERE 5095M
w/ Engine :John Deere **PowerTech M 4045**
(71 kW - 95 hp) - (12/08 =>)
Serial N°:

Air Primary – Powercore	AL172780	**P606119**	1
Air Secondary – Powercore	AL150288	**P606121**	1
F/W Separator Cartridge	RE529643	**P551435**	1
Lube Spin-on Full Flow	RE504836	**P550779**	1

JOHN DEERE 5100M
w/ Engine :John Deere **PowerTech M**
(74 kW - 100 hp) - (01/09 =>)
Serial N°:

Lube Spin-on Full Flow	RE504836	**P550779**	1

JOHN DEERE 5105M
w/ Engine :John Deere **PowerTech M 4045**
(78 kW - 105 hp) - (12/08 =>)
Serial N°:

Air Primary – Powercore	AL172780	**P606119**	1
Air Secondary – Powercore	AL150288	**P606121**	1
F/W Separator Cartridge	RE529643	**P551435**	1
Lube Spin-on Full Flow	RE504836	**P550779**	1

5R Serie

JOHN DEERE 5080R
w/ Engine :John Deere **PowerTech E™**
(59 kW - 80 hp) - (01/09 =>)
Serial N°:

F/W Separator Cartridge	RE529644	**P551434**	1
Hydraulic Spin-on – Duramax	AL118036	**P164378**	1
Lube Spin-on Full Flow	RE504836	**P550779**	1

JOHN DEERE 5090R
w/ Engine :John Deere **PowerTech E™**
(66 kW - 90 hp) - (01/09 =>)
Serial N°:

F/W Separator Cartridge	RE529644	**P551434**	1
Hydraulic Spin-on – Duramax	AL118036	**P164378**	1
Lube Spin-on Full Flow	RE504836	**P550779**	1

JOHN DEERE 5100R
w/ Engine :John Deere **PowerTech E™**
(74 kW - 100 hp) - (1/09 =>)
Serial N°:

F/W Separator Cartridge	RE529644	**P551434**	1
Hydraulic Spin-on – Duramax	AL118036	**P164378**	1
Lube Spin-on Full Flow	RE504836	**P550779**	1

5RN Serie

JOHN DEERE 5080RN
w/ Engine :John Deere **PowerTech E™**
(59 kW - 80 hp) - (01/09 =>)

Description	OE Number	Donaldson	Qty	Note / or Serial Nbr
Serial N°:				
F/W Separator Cartridge	RE529644	**P551434**	1	
Hydraulic Spin-on – Duramax	AL118036	**P164378**	1	
Lube Spin-on Full Flow	RE504836	**P550779**	1	

JOHN DEERE 5090RN

w/ Engine :John Deere **PowerTech E™**

(66 kW - 90 hp) - (01/09 =>)

Serial N°:

F/W Separator Cartridge	RE529644	**P551434**	1
Hydraulic Spin-on – Duramax	AL118036	**P164378**	1
Lube Spin-on Full Flow	RE504836	**P550779**	1

JOHN DEERE 5100RN

w/ Engine :John Deere **PowerTech E™**

(74 kW - 100 hp) - (1/09 =>)

Serial N°:

F/W Separator Cartridge	RE529644	**P551434**	1
Hydraulic Spin-on – Duramax	AL118036	**P164378**	1
Lube Spin-on Full Flow	RE504836	**P550779**	1

6D Serie

JOHN DEERE 6100D

w/ Engine :John Deere **4.5L PowerTech E**

(73 kW - 99 hp) - (01/09 =>)

Serial N°:

Air – Cabin Recirculation	AL177184	**P789129**	1
Air Primary – Powercore	AL172780	**P606119**	1
Air Secondary – Powercore	AL150288	**P606121**	1
F/W Separator Cartridge	RE529643	**P551435**	1
Lube Spin-on Full Flow	RE504836	**P550779**	1

JOHN DEERE 6115D

w/ Engine :John Deere **4.5L PowerTech E**

(88 kW - 118 hp) - (01/09 =>)

Serial N°:

Air – Cabin Recirculation	AL177184	**P789129**	1
Air Primary – Powercore	AL172780	**P606119**	1
Air Secondary – Powercore	AL150288	**P606121**	1
F/W Separator Cartridge	RE529643	**P551435**	1
Lube Spin-on Full Flow	RE504836	**P550779**	1

JOHN DEERE 6130D

w/ Engine :John Deere **4.5L PowerTech E**

(96 kW - 130 hp) - (01/09 =>)

Serial N°:

Air – Cabin Recirculation	AL177184	**P789129**	1
Air Primary – Powercore	AL172780	**P606119**	1
Air Secondary – Powercore	AL150288	**P606121**	1
F/W Separator Cartridge	RE529643	**P551435**	1
Lube Spin-on Full Flow	RE504836	**P550779**	1

JOHN DEERE 6140D

w/ Engine :John Deere **4.5L PowerTech E**

(101 kW - 138 hp) - (01/09 =>)

Serial N°:

Air – Cabin Recirculation	AL177184	**P789129**	1
Air Primary – Powercore	AL172780	**P606119**	1
Air Secondary – Powercore	AL150288	**P606121**	1
F/W Separator Cartridge	RE529643	**P551435**	1
Lube Spin-on Full Flow	RE504836	**P550779**	1

8R Serie

JOHN DEERE 8225R

w/ Engine :John Deere **PowerTech™ Plus 9.0 L**

(166 kW - 225 hp) - (01/09 =>)

Serial N°:

Air Primary – Axial Seal	RE210102	**P617646**	1
Air Secondary – Axial Seal	RE210103	**P617645**	1
Hydraulic Spin-on – Duramax	RE210857	**P165659**	2
Lube Cartridge	RE509672	**P550938**	1

JOHN DEERE 8245R

w/ Engine :John Deere **PowerTech™ Plus 9.0 L**

(180 kW - 245 hp) - (01/09 =>)

Serial N°:

Air Primary – Axial Seal	RE210102	**P617646**	1
Air Secondary – Axial Seal	RE210103	**P617645**	1
Hydraulic Spin-on – Duramax	RE210857	**P165659**	2
Lube Cartridge	RE509672	**P550938**	1

JOHN DEERE 8270R

w/ Engine :John Deere **PowerTech™ Plus 9.0 L**

(199 kW - 271 hp) - (01/09 =>)

Serial N°:

Air Primary – Axial Seal	RE210102	**P617646**	1
Air Secondary – Axial Seal	RE210103	**P617645**	1
Hydraulic Spin-on – Duramax	RE210857	**P165659**	2
Lube Cartridge	RE509672	**P550938**	1

JOHN DEERE 8295R

w/ Engine :John Deere **PowerTech™ Plus 9.0 L**

(217 kW - 295 hp) - (01/09 =>)

Serial N°:

Air Primary – Axial Seal	RE210102	**P617646**	1
Air Secondary – Axial Seal	RE210103	**P617645**	1
Hydraulic Spin-on – Duramax	RE210857	**P165659**	2
Lube Cartridge	RE509672	**P550938**	1

JOHN DEERE 8320R

w/ Engine :John Deere **PowerTech™ Plus 9.0 L**

(235 kW - 320 hp) - (01/09 =>)

Serial N°:

Air Primary – Axial Seal	RE210102	**P617646**	1
Air Secondary – Axial Seal	RE210103	**P617645**	1
Hydraulic Spin-on – Duramax	RE210857	**P165659**	2
Lube Cartridge	RE509672	**P550938**	1

JOHN DEERE 8345R

w/ Engine :John Deere **PowerTech™ Plus 9.0 L**

(254 kW - 345 hp) - (01/09 =>)

Serial N°:

Air Primary – Axial Seal	RE210102	**P617646**	1
Air Secondary – Axial Seal	RE210103	**P617645**	1
Hydraulic Spin-on – Duramax	RE210857	**P165659**	2
Lube Cartridge	RE509672	**P550938**	1

8RT Serie

JOHN DEERE 8295RT

w/ Engine :John Deere **PowerTech™ Plus 9.0 L**

(217 kW - 295 hp) - (01/09 =>)

Serial N°:

Air Primary – Axial Seal	RE210102	**P617646**	1
Air Secondary – Axial Seal	RE210103	**P617645**	1
Hydraulic Spin-on – Duramax	RE210857	**P165659**	2
Hydraulic Spin-on – Duramax	RE69054	**P164375**	1
Lube Cartridge	RE509672	**P550938**	1

JOHN DEERE 8320RT

w/ Engine :John Deere **PowerTech™ Plus 9.0 L**

(235 kW - 320 hp) - (01/09 =>)

Serial N°:

Air Primary – Axial Seal	RE210102	**P617646**	1
Air Secondary – Axial Seal	RE210103	**P617645**	1
Hydraulic Spin-on – Duramax	RE210857	**P165659**	2
Hydraulic Spin-on – Duramax	RE69054	**P164375**	1
Lube Cartridge	RE509672	**P550938**	1

JOHN DEERE 8345RT

w/ Engine :John Deere **PowerTech™ Plus 9.0 L**

(254 kW - 345 hp) - (01/09 =>)

Serial N°:

Air Primary – Axial Seal	RE210102	**P617646**	1
Air Secondary – Axial Seal	RE210103	**P617645**	1
Hydraulic Spin-on – Duramax	RE210857	**P165659**	2
Hydraulic Spin-on – Duramax	RE69054	**P164375**	1
Lube Cartridge	RE509672	**P550938**	1

Description	OE Number	Donaldson	Qty	Note / or Serial Nbr

600 Serie

JOHN DEERE 650
w/ Engine : Yanmar
(12 kW - 16 hp) - (01/81 => 12/89)
Serial N°:

Air Primary – Axial Seal	CH15451	**P102745**	1	
Fuel Cartridge Primary	CH15553	**P502134**	1	
Hydraulic Spin-on	RE27284	**P167830**	1	
Lube Spin-on Full Flow	M801002	**P502051**	1	

JOHN DEERE 655
w/ Engine : Yanmar
(12 kW - 16 hp) - (01/86 => 12/90)
Serial N°:

Air Primary – Axial Seal	CH15451	**P102745**	1	
Fuel Cartridge	M801101	**P502166**	1	
Hydraulic Spin-on	AM102723	**P169078**	1	
Lube Spin-on Full Flow	M806418	**P550641**	1	

JOHN DEERE 670
w/ Engine : Yanmar
(00 kW - 00 hp) - (01/89 => 12/97)
Serial N°:

Fuel Cartridge Primary	CH15553	**P502134**	1	
Hydraulic Spin-on	RE27284	**P167830**	1	
Lube Spin-on Full Flow	M806418	**P550641**	1	

700 Serie

JOHN DEERE 750
w/ Engine : Yanmar
(15 kW - 20 hp) - (01/81 => 12/89)
Serial N°:

Air Primary – Axial Seal	CH15451	**P102745**	1	
Fuel Cartridge Primary	CH15553	**P502134**	1	
Hydraulic Spin-on	RE27284	**P167830**	1	
Lube Spin-on Full Flow	M801002	**P502051**	1	

JOHN DEERE 755
w/ Engine : Yanmar
(15 kW - 20 hp) - (01/86 => 12/98)
Serial N°:

Air Primary – Axial Seal	AM108184	**P533597**	1	
Air Secondary – Axial Seal	AM108185	**P535366**	1	
Fuel Cartridge	M801101	**P502166**	1	
Hydraulic Spin-on	AM102723	**P169078**	1	
Lube Spin-on Full Flow	M806418	**P550641**	1	

JOHN DEERE 756
w/ Engine : John Deere
(00 kW - 00 hp) - (00/00 =>)
Serial N°:

Air Primary – Axial Seal	AM108184	**P533597**	1	
Air Secondary – Axial Seal	AM108185	**P535366**	1	
Air Primary – Axial Seal	CH15451	**P102745**	1	
Fuel Cartridge	M801101	**P502166**	1	
Hydraulic Spin-on	AM102723	**P169078**	1	
Lube Spin-on Full Flow	M806418	**P550641**	1	

JOHN DEERE 770
w/ Engine : Yanmar
(18 kW - 24 hp) - (01/89 => 12/98)
Serial N°:

Fuel Cartridge Primary	CH15553	**P502134**	1	
Hydraulic Spin-on	RE27284	**P167830**	1	
Lube Spin-on Full Flow	M806419	**P550162**	1	

JOHN DEERE 790
w/ Engine : Yanmar
(20 kW - 27 hp) - (01/00 => 12/05)
Serial N°:

Air Primary – Axial Seal	M802606	**P775687**	1	=>LV0790G690000
Air Secondary – Axial Seal	CH12881	**P141278**	1	=>LV0790G690000
Air Primary – Radial Seal	M131802	**P821575**	1	

Description	OE Number	Donaldson	Qty	Note / or Serial Nbr

Air Secondary – Radial Seal	RG25644	**P822858**	1	LV0790G690001=>
Fuel Cartridge	M801101	**P502166**	1	
Hydraulic Spin-on	RE27284	**P167830**	1	
Lube Spin-on Full Flow	M806419	**P550162**	1	

800 Serie

JOHN DEERE 820
w/ Engine : John Deere
(24 kW - 32 hp) - (01/68 => 12/73)
Serial N°:

Air Primary – Axial Seal	AT20728	**P181052**	1	
Fuel Cartridge	AT17387	**P556245**	1	=> 173884
Fuel Box Primary	AR50041	**P551130**	1	173885 =>
Lube Spin-on Full Flow	T19044	**P550020**	1	
Hydraulic Cartridge	AR75603	**P555603**	1	

JOHN DEERE 830
w/ Engine : John Deere
(00 kW - 00 hp) - (01/73 => 12/75)
Serial N°:

Air Primary – Axial Seal	AT20728	**P181052**	1	=> 190319
Air Primary – Axial Seal	AR84228	**P130760**	1	190320 =>
Air Secondary – Axial Seal	AE31724	**P130776**	1	190320 =>
Fuel Box Primary	AR50041	**P551130**	1	
Lube Spin-on Full Flow	T19044	**P550020**	1	
Hydraulic Cartridge	AR75603	**P555603**	1	

JOHN DEERE 850
w/ Engine : John Deere
(00 kW - 00 hp) - (01/78 => 12/89)
Serial N°:

Air Primary – Axial Seal	CH12767	**P181050**	1	
Fuel Cartridge	M801101	**P502166**	1	
Lube Spin-on Full Flow	TY9425	**P550008**	1	
Lube Spin-on Full Flow	M801002	**P502051**	1	

JOHN DEERE 855
w/ Engine : Yanmar
(18 kW - 24 hp) - (01/86 => 12/98)
Serial N°:

Air Primary – Axial Seal	AM108184	**P533597**	1	
Air Secondary – Axial Seal	AM108185	**P535366**	1	
Fuel Cartridge	M801101	**P502166**	1	
Hydraulic Spin-on	AM102723	**P169078**	1	
Lube Spin-on Full Flow	M801002	**P502051**	1	

JOHN DEERE 856
w/ Engine : John Deere
(00 kW - 00 hp) - (00/00 =>)
Serial N°:

Air Primary – Axial Seal	AM102746	**P108736**	1	
Fuel Cartridge	M801101	**P502166**	1	
Hydraulic Spin-on	AM102723	**P169078**	1	

JOHN DEERE 870
w/ Engine : Yanmar
(21 kW - 28 hp) - (01/89 => 12/98)
Serial N°:

Air Primary – Axial Seal	M802606	**P775687**	1	
Air Secondary – Axial Seal	CH12881	**P141278**	1	
Hydraulic Spin-on	RE27284	**P167830**	1	
Lube Spin-on Full Flow	M806419	**P550162**	1	

900 Serie

JOHN DEERE 900HC
w/ Engine : John Deere
(19 kW - 25 hp) - (01/86 => 12/90)
Serial N°:

Air Primary – Axial Seal	CH12767	**P181050**	1	
Fuel Cartridge	M801101	**P502166**	1	
Lube Spin-on Full Flow	M801002	**P502051**	1	

JOHN DEERE 940

Description	OE Number	Donaldson	Qty	Note / or Serial Nbr

w/ Engine : John Deere
(00 kW - 00 hp) - (01/76 =>)
Serial N°:

Air Primary – Axial Seal	AR84228	**P130760**	1	
Air Secondary – Axial Seal	AE31724	**P130776**	1	
Fuel Box Primary	AR50041	**P551130**	1	
Hydraulic Cartridge	AR98098	**P164906**	1	
Lube Spin-on Full Flow	T19044	**P550020**	1	
Hydraulic Cartridge	AR75603	**P555603**	1	

JOHN DEERE 950

w/ Engine : Yanmar
(00 kW - 00 hp) - (01/78 => 12/89)
Serial N°:

Air Primary – Axial Seal	CH12767	**P181050**	1	
Lube Spin-on Full Flow	TY9425E	**P550008**	1	
Lube Spin-on Full Flow	M801002	**P502051**	1	

JOHN DEERE 955

w/ Engine : Yanmar
(25 kW - 33 hp) - (01/89 => 12/98)
Serial N°:

Air Primary – Axial Seal	AM108184	**P533597**	1	
Air Secondary – Axial Seal	AM108185	**P535366**	1	
Fuel Cartridge	T111383	**P502161**	1	
Hydraulic Spin-on	AM102723	**P169078**	1	
Lube Spin-on Full Flow	M806419	**P550162**	1	

JOHN DEERE 970

w/ Engine : Yanmar
(25 kW - 33 hp) - (01/89 => 12/98)
Serial N°:

Air Primary – Axial Seal	M802606	**P775687**	1	
Air Secondary – Axial Seal	CH12881	**P141278**	1	
Fuel Cartridge	T111383	**P502161**	1	
Hydraulic Spin-on	RE27284	**P167830**	1	
Lube Spin-on Full Flow	M806419	**P550162**	1	

JOHN DEERE 990

w/ Engine : Yanmar
(30 kW - 40 hp) - (01/01 =>)
Serial N°:

Air Primary – Radial Seal	M131802	**P821575**	1	
Air Secondary – Radial Seal	RG25644	**P822858**	1	
Fuel Cartridge	T111383	**P502161**	1	=> 590000
Hydraulic Spin-on	RE27284	**P167830**	1	
Lube Spin-on Full Flow	M806419	**P550162**	1	

1000 Serie

JOHN DEERE 1010

w/ Engine : John Deere
(00 kW - 00 hp) - (01/60 => 12/65)
Serial N°:

Fuel Cartridge	AT17387	**P556245**	1	
Fuel Cartridge	AT20541	**P550504**	1	
Lube Cartridge Bypass	AH1082R	**P552465**	1	
Lube Spin-on Full Flow	T19044	**P550020**	1	

JOHN DEERE 1020

w/ Engine : John Deere
(00 kW - 00 hp) - (01/65 => 12/73)
Serial N°:

Air Primary – Axial Seal	AT20728	**P181052**	1	
Fuel Box Primary	AR50041	**P551130**	1	
Fuel Cartridge	AT17387	**P556245**	1	
Fuel Cartridge	AT17387	**P556245**	1	
Lube Spin-on Full Flow	T19044	**P550020**	1	
Hydraulic Cartridge	AR75603	**P555603**	1	

JOHN DEERE 1030

w/ Engine : John Deere 3164D
(34 kW - 46 hp) - (01/73 => 12/79)
Serial N°:

Air Primary – Axial Seal	AT20728	**P181052**	1	=> 190319
Air Primary – Axial Seal	AR84228	**P130760**	1	190320 =>
Air Secondary – Axial Seal	AE31724	**P130776**	1	190320 =>
Fuel Box Primary	AR50041	**P551130**	1	
Lube Spin-on Full Flow	T19044	**P550020**	1	
Hydraulic Cartridge	AR75603	**P555603**	1	

JOHN DEERE 1040

w/ Engine : John Deere
(00 kW - 00 hp) - (01/76 =>)
Serial N°:

Air Primary – Axial Seal	AR84228	**P130760**	1	
Air Secondary – Axial Seal	AE31724	**P130776**	1	
Fuel Box Primary	AR50041	**P551130**	1	
Hydraulic Cartridge	AR98098	**P164906**	1	
Lube Spin-on Full Flow	T19044	**P550020**	1	
Hydraulic Cartridge	AR75603	**P555603**	1	

JOHN DEERE 1050

w/ Engine : John Deere
(00 kW - 00 hp) - (01/80 => 12/89)
Serial N°:

Air Primary – Axial Seal	CH12767	**P181050**	1	
Air Secondary – Axial Seal	CH12881	**P141278**	1	
Lube Spin-on Full Flow	TY9425E	**P550008**	1	
Lube Spin-on Full Flow	M801002	**P502051**	1	

JOHN DEERE 1070

w/ Engine : John Deere
(29 kW - 39 hp) - (01/89 => 12/98)
Serial N°:

Air Primary – Axial Seal	M802606	**P775687**	1	
Air Secondary – Axial Seal	CH12881	**P141278**	1	
Fuel Cartridge	T111383	**P502161**	1	
Hydraulic Spin-on	RE27284	**P167830**	1	
Lube Spin-on Full Flow	M806419	**P550162**	1	

JOHN DEERE 1120

w/ Engine : John Deere
(38 kW - 51 hp) - (01/67 => 12/75)
Serial N°:

Air Primary – Axial Seal	AR84228	**P130760**	1	
Air Primary – Axial Seal	AT20728	**P181052**	1	
Fuel Box Primary	AR50041	**P551130**	1	
Lube Spin-on Full Flow	T19044	**P550020**	1	
Hydraulic Cartridge	AR75603	**P555603**	1	

JOHN DEERE 1130

w/ Engine : John Deere
(00 kW - 00 hp) - (00/00 =>)
Serial N°:

Air Primary – Axial Seal	AT20728	**P181052**	1	=> 190319
Air Primary – Axial Seal	AR84228	**P130760**	1	190320 =>
Air Secondary – Axial Seal	AE31724	**P130776**	1	190320 =>
Fuel Box Primary	AR50041	**P551130**	1	
Lube Spin-on Full Flow	T19044	**P550020**	1	
Hydraulic Cartridge	AR75603	**P555603**	1	

JOHN DEERE 1140

w/ Engine : John Deere
(00 kW - 00 hp) - (01/76 =>)
Serial N°:

Air Primary – Axial Seal	AR84228	**P130760**	1	
Air Secondary – Axial Seal	AE31724	**P130776**	1	
Fuel Box Primary	AR50041	**P551130**	1	
Hydraulic Cartridge	AR98098	**P164906**	1	
Lube Spin-on Full Flow	T19044	**P550020**	1	
Hydraulic Cartridge	AR75603	**P555603**	1	

JOHN DEERE 1250

w/ Engine : Yanmar
(33 kW - 44 hp) - (01/82 => 12/89)

Description	OE Number	Donaldson	Qty	Note / or Serial Nbr
Serial N°:				
Air Primary – Axial Seal	AR84228	**P130760**	1	
Air Secondary – Axial Seal	AE31724	**P130776**	1	
Fuel Spin-on Primary	CH20196	**P550049**	1	002468 =>
Fuel Spin-on Primary	CH16885	**P550127**	1	
Hydraulic Spin-on	RE27284	**P167830**	1	
Lube Spin-on Full Flow	T19044	**P550020**	1	

JOHN DEERE 1350

w/ Engine :John Deere 3179D

(28 kW - 38 hp) - (01/86 => 12/94)

Serial N°:

Air Primary – Axial Seal	AR84228	**P130760**	1	
Air Secondary – Axial Seal	AE31724	**P130776**	1	
Fuel Box Primary	AR50041	**P551130**	1	
Lube Spin-on Full Flow	T19044	**P550020**	1	
Hydraulic Cartridge	AR75603	**P555603**	1	

JOHN DEERE 1450

w/ Engine :Yanmar

(41 kW - 55 hp) - (01/84 => 12/88)

Serial N°:

Air Primary – Axial Seal	AR84228	**P130760**	1	
Air Secondary – Axial Seal	AE31724	**P130776**	1	
Fuel Spin-on Primary	CH20196	**P550049**	1	002468 =>
Fuel Spin-on Primary	CH16885	**P550127**	1	
Hydraulic Spin-on	RE27284	**P167830**	1	
Lube Spin-on Full Flow	T19044	**P550020**	1	

JOHN DEERE 1520

w/ Engine :John Deere

(27 kW - 36 hp) - (01/68 => 12/72)

Serial N°:

Air Primary – Axial Seal	AT20728	**P181052**	1	
Fuel Box Primary	AR50041	**P551130**	1	
Fuel Cartridge	AT17387	**P556245**	2	
Lube Spin-on Full Flow	T19044	**P550020**	1	
Hydraulic Cartridge	AR75603	**P555603**	1	

JOHN DEERE 1530

w/ Engine :John Deere

(29 kW - 39 hp) - (01/73 => 12/75)

Serial N°:

Air Primary – Axial Seal	AT20728	**P181052**	1	=> 190319
Air Primary – Axial Seal	AR84228	**P130760**	1	190320 =>
Air Secondary – Axial Seal	AE31724	**P130776**	1	190320 =>
Fuel Box Primary	AR50041	**P551130**	1	
Lube Spin-on Full Flow	T19044	**P550020**	1	
Hydraulic Cartridge	AR75603	**P555603**	1	

JOHN DEERE 1550

w/ Engine :John Deere 3179D

(32 kW - 43 hp) - (01/87 => 12/94)

Serial N°:

Air Primary – Axial Seal	AR84228	**P130760**	1	=> 621999 w/o precl.
Air Secondary – Axial Seal	AE31724	**P130776**	1	w/o precleaner
Air Primary – Axial Seal	AL65051	**P607350**	1	622000 => w/o precl.
Air Primary – Axial Seal	AZ20623	**P181088**	1	w/precleaner
Air Secondary – Axial Seal	AL67195	**P539242**	1	w/precleaner
Fuel Box Primary	AR50041	**P551130**	1	
Lube Spin-on Full Flow	T19044	**P550020**	1	
Hydraulic Cartridge	AR75603	**P555603**	1	

JOHN DEERE 1630

w/ Engine :John Deere

(37 kW - 50 hp) - (01/73 => 12/79)

Serial N°:

Air Primary – Axial Seal	AT20728	**P181052**	1	
Air Primary – Axial Seal	AR84228	**P130760**	1	
Air Secondary – Axial Seal	AE31724	**P130776**	1	
Fuel Box Primary	AR50041	**P551130**	1	
Lube Spin-on Full Flow	T19044	**P550020**	1	
Hydraulic Cartridge	AR75603	**P555603**	1	

JOHN DEERE 1640

Description	OE Number	Donaldson	Qty	Note / or Serial Nbr
w/ Engine :John Deere				
(46 kW - 62 hp) - (01/80 => 12/82)				
Serial N°:				
Air Primary – Axial Seal	AR84228	**P130760**	1	
Air Secondary – Axial Seal	AE31724	**P130776**	1	
Fuel Box Primary	AR50041	**P551130**	1	
Hydraulic Cartridge	AR98098	**P164906**	1	
Lube Spin-on Full Flow	T19044	**P550020**	1	
Hydraulic Cartridge	AR75603	**P555603**	1	

JOHN DEERE 1650

w/ Engine :Yanmar

(50 kW - 67 hp) - (01/84 => 12/88)

Serial N°:

Air Primary – Axial Seal	CH18287	**P181059**	1	
Air Secondary – Axial Seal	CH18289	**P112212**	1	
Fuel Spin-on Primary	CH20196	**P550049**	1	002468 =>
Hydraulic Spin-on	RE27284	**P167830**	1	
Lube Spin-on Full Flow	T19044	**P550020**	1	

JOHN DEERE 1750

w/ Engine :John Deere 3179D

(37 kW - 49 hp) - (01/87 => 12/94)

Serial N°:

Air Primary – Axial Seal	AR84228	**P130760**	1	
Air Secondary – Axial Seal	AE31724	**P130776**	1	
Air Primary – Axial Seal	AL65051	**P607350**	1	
Air Primary – Axial Seal	AZ20623	**P181088**	1	
Air Secondary – Axial Seal	AL67195	**P539242**	1	
Fuel Box Primary	AR50041	**P551130**	1	
Lube Spin-on Full Flow	T19044	**P550020**	1	
Hydraulic Cartridge	AR75603	**P555603**	1	

JOHN DEERE 1830

w/ Engine :John Deere

(45 kW - 60 hp) - (01/73 => 12/79)

Serial N°:

Air Primary – Axial Seal	AT20728	**P181052**	1	=> 190319
Air Primary – Axial Seal	AR84228	**P130760**	1	190320 =>
Air Secondary – Axial Seal	AE31724	**P130776**	1	190320 =>
Fuel Box Primary	AR50041	**P551130**	1	
Fuel Cartridge	AT17387	**P556245**	1	
Lube Spin-on Full Flow	T19044	**P550020**	1	
Hydraulic Cartridge	AR75603	**P555603**	1	

JOHN DEERE 1850

w/ Engine :John Deere 3179D

(41 kW - 55 hp) - (01/86 => 12/94)

Serial N°:

Air Secondary – Axial Seal	AE31724	**P130776**	1	w/o precleaner
Air Primary – Axial Seal	AL65051	**P607350**	1	622000 => w/o precl.
Air Primary – Axial Seal	AZ20623	**P181088**	1	w/precleaner
Air Secondary – Axial Seal	AL67195	**P539242**	1	w/precleaner
Fuel Box Primary	AR50041	**P551130**	1	
Lube Spin-on Full Flow	T19044	**P550020**	1	
Hydraulic Cartridge	AR75603	**P555603**	1	
(45 kW - 60 hp) - (01/73 => 12/79)				
Serial N°:				
Air Primary – Axial Seal	AR84228	**P130760**	1	=> 621999 w/o precl.

JOHN DEERE 1950

w/ Engine :John Deere

(48 kW - 64 hp) - (01/88 => 12/94)

Serial N°:

Air Primary – Axial Seal	AL65051	**P607350**	1	
Air Secondary – Axial Seal	AE31724	**P130776**	1	
Fuel Box Primary	AR50041	**P551130**	1	
Lube Spin-on Full Flow	T19044	**P550020**	1	
Hydraulic Cartridge	AR75603	**P555603**	1	

2000 Serie

JOHN DEERE 2000

w/ Engine :John Deere

(37 kW - 49 hp) - (00/00 => 00/00)

Description	OE Number	Donaldson	Qty	Note / or Serial Nbr
Serial N°:				
Air Primary – Radial Seal	PE71011292	**P772579**	1	
Air Secondary – Radial Seal	PE71011293	**P775300**	1	
Lube Spin-on Full Flow	T19044	**P550020**	1	

JOHN DEERE
2005
w/ Engine :John Deere
(00 kW - 00 hp) - (00/00 =>)
Serial N°:

Air Primary – Radial Seal	M113621	**P788933**	1	Ultraweb of P822686
Air Primary – Radial Seal	M113621	**P822686**	1	
Air Secondary – Radial Seal	M123378	**P535396**	1	
Fuel Cartridge	M801101	**P502166**	1	
Lube Spin-on Full Flow	M806419	**P550162**	1	

JOHN DEERE
2010
w/ Engine :John Deere
(00 kW - 00 hp) - (01/60 => 12/65)
Serial N°:

Fuel Cartridge	AT20541	**P550504**	1	010001 => 042000
Fuel Cartridge	AT17387	**P556245**	1	042001 =>
Lube Cartridge Bypass	AH1082R	**P552465**	1	010001 => 042000
Lube Spin-on Full Flow	T19044	**P550020**	1	042001 =>

JOHN DEERE
2020
w/ Engine :John Deere 4202 D
(00 kW - 00 hp) - (01/65 => 12/71)
Serial N°:

Air Primary – Axial Seal	AT20728	**P181052**	1	
Fuel Cartridge	AT17387	**P556245**	2	
Fuel Cartridge In-Line	T19743	**P550457**	1	
Lube Spin-on Full Flow	T19044	**P550020**	1	
Hydraulic Cartridge	AR75603	**P555603**	1	

JOHN DEERE
2030
w/ Engine :John Deere 4219 D
(00 kW - 00 hp) - (01/65 => 12/71)
Serial N°:

Air Primary – Axial Seal	AT20728	**P181052**	1	=> 190319
Air Primary – Axial Seal	AR84228	**P130760**	1	190320 =>
Air Secondary – Axial Seal	AE31724	**P130776**	1	190320 =>
Fuel Box Primary	AR50041	**P551130**	1	174039 =>
Fuel Cartridge	AT17387	**P556245**	1	129452 => 174038
Fuel Cartridge In-Line	T19743	**P550457**	1	
Lube Spin-on Full Flow	T19044	**P550020**	1	
Hydraulic Cartridge	AR75603	**P555603**	1	

JOHN DEERE
2040
w/ Engine :John Deere 3179D
(00 kW - 00 hp) - (01/76 => 12/82)
Serial N°:

Air Primary – Axial Seal	AR84228	**P130760**	1	=> 190319
Air Secondary – Axial Seal	AE31724	**P130776**	1	
Air Primary – Axial Seal	DE17263	**P771548**	1	
Air Secondary – Axial Seal	CE16309	**P770960**	1	
Fuel Box Primary	AR50041	**P551130**	1	
Hydraulic Cartridge	AR98098	**P164906**	1	
Lube Spin-on Full Flow	T19044	**P550020**	1	
Hydraulic Cartridge	AR75603	**P555603**	1	

JOHN DEERE
2040, 2040F/S
w/ Engine :John Deere 4239 D
(00 kW - 00 hp) - (00/00 =>)
Serial N°:

Air Primary – Axial Seal	----------	**P130760**	1	
Air Secondary – Axial Seal	----------	**P126984**	1	
Fuel Box Primary	AR50041	**P551130**	1	
Hydraulic Cartridge	AR75603	**P555603**	1	
Lube Spin-on Full Flow	T19044	**P550020**	1	

JOHN DEERE
2100
w/ Engine :John Deere
(00 kW - 00 hp) - (01/60 => 12/65)
Serial N°:

Air Primary – Radial Seal	PE71011292	**P772579**	1	
Air Secondary – Radial Seal	PE71011293	**P775300**	1	
Lube Spin-on Full Flow	T19044	**P550020**	1	

JOHN DEERE
2120
w/ Engine :John Deere 4219D
(51 kW - 68 hp) - (01/69 => 12/72)
Serial N°:

Air Primary – Axial Seal	AT20728	**P181052**	1	
Air Primary – Axial Seal	AR84228	**P130760**	1	
Air Secondary – Axial Seal	AE31724	**P130776**	1	
Fuel Cartridge	AT17387	**P556245**	2	
Lube Spin-on Full Flow	T19044	**P550020**	1	
Hydraulic Cartridge	AR75603	**P555603**	1	

JOHN DEERE
2120 CDN
w/ Engine :John Deere
(51 kW - 68 hp) - (01/69 => 12/72)
Serial N°:

Air Primary – Axial Seal	AT20728	**P181052**	1	
Air Primary – Axial Seal	AR84228	**P130760**	1	
Air Secondary – Axial Seal	AE31724	**P130776**	1	
Fuel Cartridge	AT17387	**P556245**	2	
Lube Spin-on Full Flow	T19044	**P550020**	1	
Hydraulic Cartridge	AR75603	**P555603**	1	

JOHN DEERE
2130
w/ Engine :John Deere 4239D
(56 kW - 75 hp) - (01/73 => 12/77)
Serial N°:

Air Primary – Axial Seal	AT20728	**P181052**	1	=> 190319
Air Primary – Axial Seal	AR84228	**P130760**	1	190320 =>
Air Secondary – Axial Seal	AE31724	**P130776**	1	190320 =>
Fuel Cartridge	AT17387	**P556245**	2	129452 => 174038
Fuel Box Primary	AR50041	**P551130**	1	174039 =>
Hydraulic Cartridge	AR75603	**P555603**	1	
Lube Spin-on Full Flow	T19044	**P550020**	1	

JOHN DEERE
2140
w/ Engine :John Deere CD4239T
(61 kW - 82 hp) - (01/80 => 12/87)
Serial N°:

Air Primary – Axial Seal	DE17263	**P771548**	1	
Air Secondary – Axial Seal	CE16309	**P770960**	1	
Fuel Box Primary	AR50041	**P551130**	1	
Hydraulic Cartridge	AR75603	**P555603**	1	
Hydraulic Cartridge	AR98098	**P164906**	1	430000 =>
Lube Spin-on Full Flow	T19044	**P550020**	1	

JOHN DEERE
2140, 2140DT
w/ Engine :John Deere 4239 T
(00 kW - 00 hp) - (00/00 =>)
Serial N°:

Air Primary – Axial Seal	DE17263	**P771548**	1	
Air Secondary – Axial Seal	CE16309	**P770960**	1	
Fuel Box Primary	AR50041	**P551130**	1	
Hydraulic Cartridge	AR75603	**P555603**	1	
Lube Spin-on Full Flow	T19044	**P550020**	1	

JOHN DEERE
2150
w/ Engine :John Deere 3179D
(29 kW - 39 hp) - (01/83 => 12/86)
Serial N°:

Air Primary – Axial Seal	AR84228	**P130760**	1	
Air Secondary – Axial Seal	AE31724	**P130776**	1	
Fuel Box Primary	AR50041	**P551130**	1	
Lube Spin-on Full Flow	T19044	**P550020**	1	
Hydraulic Cartridge	AR75603	**P555603**	1	

JOHN DEERE
2155
w/ Engine :John Deere 3179D
(41 kW - 55 hp) - (01/87 => 12/92)

Description	OE Number	Donaldson	Qty	Note / or Serial Nbr
Serial N°:				
Air Primary – Axial Seal	AR84228	**P130760**	1	=> 621999
Air Primary – Axial Seal	AL65051	**P607350**	1	622000 =>
Air Secondary – Axial Seal	AE31724	**P130776**	1	
Fuel Box Primary	AR50041	**P551130**	1	
Hydraulic Cartridge	AR75603	**P555603**	1	
Lube Spin-on	AL56469	**P553771**	1	
Lube Spin-on Full Flow	T19044	**P550020**	1	

JOHN DEERE
2200
w/ Engine :John Deere
(50 kW - 68 hp) - (00/00 =>)
Serial N°:

Air Primary – Radial Seal	PE71011292	**P772579**	1	
Air Secondary – Radial Seal	PE71011293	**P775300**	1	
Lube Spin-on Full Flow	T19044	**P550020**	1	

JOHN DEERE
2210
w/ Engine :John Deere
(00 kW - 00 hp) - (01/03 => 12/06)
Serial N°:

Air Primary – Radial Seal	M113621	**P788933**	1	Ultraweb of P822686
Air Primary – Radial Seal	M113621	**P822686**	1	
Air Secondary – Radial Seal	M123378	**P535396**	1	
Fuel Cartridge Primary	CH15553	**P502134**	1	
Lube Spin-on Full Flow	M806418	**P550641**	1	

JOHN DEERE
2240
w/ Engine :John Deere **3179D**
(00 kW - 00 hp) - (01/76 => 12/82)
Serial N°:

Air Primary – Axial Seal	DE17263	**P771548**	1
Air Secondary – Axial Seal	CE16309	**P770960**	1
Air Primary – Axial Seal	AR84228	**P130760**	1
Air Secondary – Axial Seal	AE31724	**P130776**	1
Fuel Box Primary	AR50041	**P551130**	1
Hydraulic Cartridge	AR98098	**P164906**	1
Lube Spin-on Full Flow	T19044	**P550020**	1
Hydraulic Cartridge	AR75603	**P555603**	1

JOHN DEERE
2250
w/ Engine :John Deere **3179D**
(00 kW - 00 hp) - (01/87 => 12/94)
Serial N°:

Air – Cabin Ventilation	RE67830	**P158854**	1
Air Primary – Axial Seal	AZ20623	**P181088**	1
Air Secondary – Axial Seal	AL67195	**P539242**	1
Fuel Box Primary	AR50041	**P551130**	1
Hydraulic Cartridge	AR75603	**P555603**	1
Lube Spin-on Full Flow	T19044	**P550020**	1

JOHN DEERE
2255
w/ Engine :John Deere **3179D**
(00 kW - 00 hp) - (01/83 => 12/87)
Serial N°:

Air Primary – Axial Seal	AR84228	**P130760**	1
Air Secondary – Axial Seal	AE31724	**P130776**	1
Fuel Box Primary	AR50041	**P551130**	1
Lube Spin-on Full Flow	T19044	**P550020**	1
Hydraulic Cartridge	AR75603	**P555603**	1

JOHN DEERE
2300
w/ Engine :John Deere
(55 kW - 74 hp) - (00/00 =>)
Serial N°:

Air Primary – Radial Seal	PE71011292	**P772579**	1
Air Secondary – Radial Seal	PE71011293	**P775300**	1
Lube Spin-on Full Flow	T19044	**P550020**	1

JOHN DEERE
2305
w/ Engine :Yanmar **3TNV76**
(24 kW - 18 hp) - (=> 12/04)
Serial N°:

Air Primary – Radial Seal	M131802	**P821575**	1
Air Secondary – Radial Seal	RG25644	**P822858**	1
Fuel Cartridge	M801101	**P502166**	1

Description	OE Number	Donaldson	Qty	Note / or Serial Nbr
Lube Spin-on Full Flow	M806418	**P550641**	1	

(24 kW - 18 hp) - (01/06 =>)
Serial N°:

Air Primary – Radial Seal	RG60690	**P821575**	1
Air Secondary – Radial Seal	RG25644	**P822858**	1
Lube Spin-on Full Flow	M806418	**P550641**	1

JOHN DEERE
2320
w/ Engine :Yanmar **3TNV76**
(18 kW - 24 hp) - (01/06 =>)
Serial N°:

Air Primary – Radial Seal	RG60690	**P821575**	1
Air Secondary – Radial Seal	RG25644	**P822858**	1
Fuel Cartridge	M801101	**P502166**	1
Hydraulic Spin-on	AL156625	**P764668**	1
Lube Spin-on Full Flow	M806418	**P550641**	2

JOHN DEERE
2345F
w/ Engine :John Deere **2940 T**
(00 kW - 00 hp) - (00/00 =>)
Serial N°:

Fuel Box Primary	AR50041	**P551130**	1
Lube Spin-on Full Flow	T19044	**P550020**	1

JOHN DEERE
2350
w/ Engine :John Deere **4239D/4039D**
(00 kW - 00 hp) - (01/83 => 12/86)
Serial N°:

Air – Cabin Ventilation	RE67830	**P158854**	1
Air – Cabin Ventilation	RE12793	**P158854**	1
Air Primary – Axial Seal	AR84228	**P130760**	1
Air Secondary – Axial Seal	AE31724	**P130776**	1
Fuel Box Primary	AR50041	**P551130**	1
Hydraulic Cartridge	AR75603	**P555603**	1
Lube Spin-on Full Flow	T19044	**P550020**	1

JOHN DEERE
2355
w/ Engine :John Deere **3179D**
(50 kW - 67 hp) - (01/87 => 12/92)
Serial N°:

Air – Cabin Ventilation	RE67830	**P158854**	1
Air – Cabin Ventilation	RE12793	**P158854**	1
Air Primary – Axial Seal	AZ20623	**P181088**	1
Air Secondary – Axial Seal	AL67195	**P539242**	1
Air Primary – Axial Seal	AL65051	**P607350**	1
Air Secondary – Axial Seal	AE31724	**P130776**	1
Fuel Box Primary	AR50041	**P551130**	1
Hydraulic Cartridge	AR75603	**P555603**	1
Lube Spin-on Full Flow	T19044	**P550020**	1

JOHN DEERE
2355N
w/ Engine :John Deere
(50 kW - 67 hp) - (01/87 => 12/92)
Serial N°:

Air Primary – Axial Seal	AL65051	**P607350**	1
Air Secondary – Axial Seal	AE31724	**P130776**	1
Fuel Box Primary	AR50041	**P551130**	1
Hydraulic Cartridge	AR75603	**P555603**	1
Lube Spin-on	AL56469	**P553771**	1
Lube Spin-on Full Flow	T19044	**P550020**	1

JOHN DEERE
2400
w/ Engine :John Deere
(60 kW - 81 hp) - (00/00 =>)
Serial N°:

Air Primary – Radial Seal	PE71011292	**P772579**	1
Air Secondary – Radial Seal	PE71011293	**P775300**	1
Lube Spin-on Full Flow	T19044	**P550020**	1

JOHN DEERE
2440
w/ Engine :John Deere **TO4219D**
(00 kW - 00 hp) - (01/76 => 12/82)

Description	OE Number	Donaldson	Qty	Note / or Serial Nbr
Serial N°:				
Air Primary – Axial Seal	AT20728	**P181052**	1	=> 272224
Air Primary – Axial Seal	AR84228	**P130760**	1	272225 =>
Air Secondary – Axial Seal	AE31724	**P130776**	1	
Fuel Box Primary	AR50041	**P551130**	1	
Lube Spin-on Full Flow	T19044	**P550020**	1	
Hydraulic Cartridge	AR75603	**P555603**	1	

JOHN DEERE
2450
w/ Engine :John Deere
(00 kW - 00 hp) - (01/87 => 12/94)
Serial N°:

Air – Cabin Ventilation	RE67830	**P158854**	1	
Air Primary – Axial Seal	AZ20623	**P181088**	1	
Air Secondary – Axial Seal	AL67195	**P539242**	1	
Fuel Box Primary	AR50041	**P551130**	1	
Hydraulic Cartridge	AR75603	**P555603**	1	
Lube Spin-on Full Flow	T19044	**P550020**	1	

JOHN DEERE
2510
w/ Engine :John Deere 4202D
(00 kW - 00 hp) - (01/65 => 12/68)
Serial N°:

Air Primary – Axial Seal	AH19848	**P136258**	1	
Fuel Cartridge	AT17387	**P556245**	1	
Hydraulic Cartridge	AR75603	**P555603**	1	
Lube Spin-on Full Flow	T19044	**P550020**	1	

JOHN DEERE
2520
w/ Engine :John Deere 4276 D
(46 kW - 62 hp) - (01/68 => 12/72)
Serial N°:

Air Primary – Axial Seal	AH19848	**P136258**	1	w/precleaner
Air Primary – Axial Seal	AR46481	**P130766**	1	
Fuel Cartridge	AT17387	**P556245**	1	diesel
Fuel Cartridge In-Line	T19743	**P550457**	1	gas
Lube Spin-on Full Flow	T19044	**P550020**	1	
Hydraulic Cartridge	AR75603	**P555603**	1	

w/ Engine :Yanmar 3TNV82A
(15 kW - 21 hp) - (01/06 =>)
Serial N°:

Air Primary – Radial Seal	RG60690	**P821575**	1	
Air Secondary – Radial Seal	RG25644	**P822858**	1	
Lube Spin-on Full Flow	M806419	**P550162**	1	

JOHN DEERE
2550
w/ Engine :John Deere 4239D/4039D
(00 kW - 00 hp) - (01/83 => 12/86)
Serial N°:

Air – Cabin Ventilation	RE67830	**P158854**	1	
Air – Cabin Ventilation	RE12793	**P158854**	1	
Air Primary – Axial Seal	AR84228	**P130760**	1	
Air Secondary – Axial Seal	AE31724	**P130776**	1	
Fuel Box Primary	AR50041	**P551130**	1	
Hydraulic Cartridge	AR75603	**P555603**	1	
Lube Spin-on Full Flow	T19044	**P550020**	1	

JOHN DEERE
2555
w/ Engine :John Deere CD4239T
(57 kW - 77 hp) - (01/84 => 12/92)
Serial N°:

Air – Cabin Ventilation	RE67830	**P158854**	1	
Air – Cabin Ventilation	RE12793	**P158854**	1	
Air Primary – Axial Seal	AZ20623	**P181088**	1	=> 634102
Air Secondary – Axial Seal	AL67195	**P539242**	1	=> 634102
Air Primary – Axial Seal	AL65051	**P607350**	1	634103 =>
Air Secondary – Axial Seal	AE31724	**P130776**	1	634103 =>
Fuel Box Primary	AR50041	**P551130**	1	
Hydraulic Cartridge	AR75603	**P555603**	1	
Lube Spin-on	AL56469	**P553771**	2	
Lube Spin-on Full Flow	T19044	**P550020**	1	

JOHN DEERE
2630
w/ Engine :John Deere 4276D
(00 kW - 00 hp) - (01/74 => 12/75)
Serial N°:

Description	OE Number	Donaldson	Qty	Note / or Serial Nbr
Air Primary – Axial Seal	AR84228	**P130760**	1	
Air Secondary – Axial Seal	AE31724	**P130776**	1	
Fuel Box Primary	AR50041	**P551130**	1	
Lube Spin-on Full Flow	T19044	**P550020**	1	
Hydraulic Cartridge	AR75603	**P555603**	1	

JOHN DEERE
2640
w/ Engine :John Deere 4276D
(00 kW - 00 hp) - (01/76 => 12/83)
Serial N°:

Air Primary – Axial Seal	AR84228	**P130760**	1	
Air Secondary – Axial Seal	AE31724	**P130776**	1	
Fuel Box Primary	AR50041	**P551130**	1	
Lube Spin-on Full Flow	T19044	**P550020**	1	
Hydraulic Cartridge	AR75603	**P555603**	1	

JOHN DEERE
2650
w/ Engine :John Deere 4239 T
(00 kW - 00 hp) - (01/87 => 12/94)
Serial N°:

Air – Cabin Ventilation	RE67830	**P158854**	1	
Air Primary – Axial Seal	AZ20623	**P181088**	1	
Air Secondary – Axial Seal	AL67195	**P539242**	1	
Fuel Box Primary	AR50041	**P551130**	1	
Hydraulic Cartridge	AR75603	**P555603**	1	
Lube Spin-on Full Flow	T19044	**P550020**	1	

JOHN DEERE
2750
w/ Engine :John Deere CD4239T
(00 kW - 00 hp) - (01/83 => 12/86)
Serial N°:

Air – Cabin Ventilation	RE67830	**P158854**	1	
Air – Cabin Ventilation	RE12793	**P158854**	1	
Air Primary – Axial Seal	DE17263	**P771548**	1	
Air Secondary – Axial Seal	CE16309	**P770960**	1	
Fuel Box Primary	AR50041	**P551130**	1	
Hydraulic Cartridge	AR75603	**P555603**	1	
Lube Spin-on Full Flow	T19044	**P550020**	1	

JOHN DEERE
2755
w/ Engine :John Deere CD4239T
(00 kW - 00 hp) - (01/84 => 12/92)
Serial N°:

Air – Cabin Ventilation	RE67830	**P158854**	1	
Air – Cabin Ventilation	RE12793	**P158854**	1	
Air Primary – Axial Seal	AZ20623	**P181088**	1	
Air Secondary – Axial Seal	AL67195	**P539242**	1	
Fuel Box Primary	AR50041	**P551130**	1	
Hydraulic Cartridge	AR75603	**P555603**	1	
Lube Spin-on	AL56469	**P553771**	1	
Lube Spin-on Full Flow	T19044	**P550020**	1	

JOHN DEERE
2840
w/ Engine :John Deere TO6329D
(00 kW - 00 hp) - (01/77 => 12/79)
Serial N°:

Air Primary – Axial Seal	AT33363	**P130763**	1	
Air Secondary – Axial Seal	AL27160	**P541582**	1	
Fuel Box Primary	AR50041	**P551130**	1	
Lube Spin-on Full Flow	T19044	**P550020**	1	

JOHN DEERE
2850
w/ Engine :John Deere 4239TL
(00 kW - 00 hp) - (01/86 => 12/94)
Serial N°:

Air – Cabin Ventilation	RE67830	**P158854**	1	
Air Primary – Axial Seal	AZ20623	**P181088**	1	
Air Secondary – Axial Seal	AL67195	**P539242**	1	
Fuel Box Primary	AR50041	**P551130**	1	
Hydraulic Cartridge	AR75603	**P555603**	1	
Lube Spin-on Full Flow	T19044	**P550020**	1	

JOHN DEERE
2855N
w/ Engine :John Deere
(00 kW - 00 hp) - (01/87 => 12/92)

Description	OE Number	Donaldson	Qty	Note / or Serial Nbr
Serial N°:				
Air Primary – Axial Seal	AZ20623	**P181088**	1	
Air Secondary – Axial Seal	AL67195	**P539242**	1	
Fuel Box Primary	AR50041	**P551130**	1	
Hydraulic Cartridge	AR75603	**P555603**	1	
Lube Spin-on	AL56469	**P553771**	1	
Lube Spin-on Full Flow	T19044	**P550020**	1	

JOHN DEERE
2900
w/ Engine :John Deere
(79 kW - 106 hp) - (00/00 =>)
Serial N°:

Air Primary – Axial Seal	PE10011906	**P771561**	1	
Air Secondary – Axial Seal	PE10011907	**P776695**	1	
Lube Spin-on Full Flow	PE68016093	**P550362**	1	

JOHN DEERE
2940
w/ Engine :John Deere 6359D
(00 kW - 00 hp) - (01/80 => 12/82)
Serial N°:

Air – Cabin Ventilation	RE67830	**P158854**	1	
Air Primary – Axial Seal	DE17263	**P771548**	1	
Air Secondary – Axial Seal	CE16309	**P770960**	1	
Fuel Box Primary	AR50041	**P551130**	1	
Hydraulic Cartridge	AR75603	**P555603**	1	
Lube Spin-on Full Flow	T19044	**P550020**	1	

JOHN DEERE
2950
w/ Engine :John Deere CD6359D
(00 kW - 00 hp) - (01/83 => 12/88)
Serial N°:

Air – Cabin Ventilation	RE67830	**P158854**	1	
Air – Cabin Ventilation	RE12793	**P158854**	1	
Air Primary – Axial Seal	DE17263	**P771548**	1	
Air Secondary – Axial Seal	CE16309	**P770960**	1	
Fuel Box Primary	AR50041	**P551130**	1	
Hydraulic Cartridge	AR75603	**P555603**	1	
Lube Spin-on Full Flow	T19044	**P550020**	1	

JOHN DEERE
2955
w/ Engine :John Deere
(72 kW - 97 hp) - (01/87 => 12/92)
Serial N°:

Air – Cabin Ventilation	RE67830	**P158854**	1	
Air – Cabin Ventilation	RE12793	**P158854**	1	
Air Primary – Axial Seal	AZ20623	**P181088**	1	
Air Secondary – Axial Seal	AL67195	**P539242**	1	
Fuel Box Primary	AR50041	**P551130**	1	
Hydraulic Cartridge	AR75603	**P555603**	1	
Lube Spin-on	AL56469	**P553771**	1	
Lube Spin-on Full Flow	T19044	**P550020**	1	

JOHN DEERE
3010
w/ Engine :John Deere 4270D
(00 kW - 00 hp) - (01/61 => 12/63)
Serial N°:

Fuel Cartridge Primary	AR44077	**P551748**	2	
Lube Cartridge Full Flow	AR26350	**P555088**	1	
Hydraulic Cartridge	AR75603	**P555603**	1	

3000 Serie

JOHN DEERE
3020
w/ Engine :John Deere 4270D
(52 kW - 70 hp) - (01/64 => 12/72)
Serial N°:

Air – Cabin Ventilation	RE12793	**P158854**	1	
Air Primary – Axial Seal	AR46481	**P130766**	1	w/o precleaner
Air Primary – Axial Seal	AH19848	**P136258**	1	gas, LP
Air Primary – Axial Seal	AR39798	**P771541**	1	diesel
Fuel Box Primary	AR50141	**P551130**	1	
Fuel Cartridge Primary	AR44077	**P551748**	2	=> 280000
Fuel Box Primary	AR50041	**P551130**	1	280001 =>
Fuel Spin-on Primary	AR45098	**P550108**	2	=> 124999
Lube Cartridge Full Flow	AR26350	**P555088**	1	
Hydraulic Cartridge	AR75603	**P555603**	1	
Air – Cabin Ventilation	RE67830	**P158854**	1	

JOHN DEERE
3040
w/ Engine :John Deere
(67 kW - 92 hp) - (01/80 => 12/87)
Serial N°:

Air Primary – Axial Seal	DE17263	**P771548**	1	
Air Secondary – Axial Seal	CE16309	**P770960**	1	
Air Secondary – Axial Seal	AR79942	**P136401**	1	
Fuel Box Primary	AR50041	**P551130**	1	
Hydraulic Cartridge	AR98098	**P164906**	1	=> 042999
Lube Spin-on Full Flow	T19044	**P550020**	1	
Hydraulic Cartridge	AR75603	**P555603**	1	

JOHN DEERE
3050
w/ Engine :John Deere 6359 DL008
(68 kW - 91 hp) - (01/86 => 12/93)
Serial N°:

Air Primary – Axial Seal	AZ20623	**P181088**	1	
Air Secondary – Axial Seal	AL67195	**P539242**	1	
Fuel Box Primary	AR50041	**P551130**	1	
Lube Spin-on Full Flow	T19044	**P550020**	1	
Hydraulic Cartridge	AR75603	**P555603**	1	
Air – Cabin Ventilation	RE67830	**P158854**	1	

JOHN DEERE
3055
w/ Engine :John Deere 6359T
(00 kW - 00 hp) - (01/92 => 12/93)
Serial N°:

Air – Cabin Ventilation	RE12793	**P158854**	1	
Air Primary – Axial Seal	AZ20623	**P181088**	1	
Air Secondary – Axial Seal	AL67195	**P539242**	1	
Fuel Box Primary	AR50041	**P551130**	1	
Lube Spin-on	AL56469	**P553771**	1	
Lube Spin-on Full Flow	T19044	**P550020**	1	
Hydraulic Cartridge	AR75603	**P555603**	1	
Air – Cabin Ventilation	RE67830	**P158854**	1	

JOHN DEERE
3120
w/ Engine :Yanmar 3TNV82A
(22 kW - 30 hp) - (01/05 =>)
Serial N°:

Air Primary – Radial Seal	RE68048	**P822768**	1	
Air Secondary – Radial Seal	RE68049	**P822769**	1	
Lube Spin-on Full Flow	T19044	**P550020**	1	
Lube Spin-on Full Flow	M806419	**P550162**	1	

JOHN DEERE
3130
w/ Engine :John Deere
(00 kW - 00 hp) - (01/73 => 12/79)
Serial N°:

Air Primary – Axial Seal	AT33363	**P130763**	1	
Air Secondary – Axial Seal	AL27160	**P541582**	1	192100 =>
Fuel Box Primary	AR50041	**P551130**	1	
Lube Spin-on Full Flow	T19044	**P550020**	1	
Hydraulic Cartridge	AR75603	**P555603**	1	

JOHN DEERE
3140
w/ Engine :John Deere 6359D
(72 kW - 97 hp) - (01/80 => 12/82)
Serial N°:

Air Primary – Axial Seal	DE17263	**P771548**	1	
Air Secondary – Axial Seal	CE16309	**P770960**	1	
Air Primary – Axial Seal	AR79941	**P771533**	1	
Air Secondary – Axial Seal	AR79942	**P136401**	1	
Fuel Box Primary	AR50041	**P551130**	1	
Hydraulic Cartridge	AR98098	**P164906**	1	=> 042999
Lube Spin-on Full Flow	T19044	**P550020**	1	
Hydraulic Cartridge	AR75603	**P555603**	1	

JOHN DEERE
3150
w/ Engine :John Deere CD6359D
(00 kW - 00 hp) - (01/85 => 12/87)

Description	OE Number	Donaldson	Qty	Note / or Serial Nbr
Serial N°:				
Air – Cabin Ventilation	RE12793	**P158854**	1	
Air Primary – Axial Seal	DE17263	**P771548**	1	
Air Secondary – Axial Seal	CE16309	**P770960**	1	
Fuel Box Primary	AR50041	**P551130**	1	
Lube Spin-on Full Flow	T19044	**P550020**	1	
Hydraulic Cartridge	AR75603	**P555603**	1	
Air – Cabin Ventilation	RE67830	**P158854**	1	

JOHN DEERE
3155
w/ Engine :John Deere
(00 kW - 00 hp) - (01/88 => 12/92)
Serial N°:

Air – Cabin Ventilation	RE12793	**P158854**	1	
Air Primary – Axial Seal	AZ20623	**P181088**	1	
Air Secondary – Axial Seal	AL67195	**P539242**	1	
Fuel Box Primary	AR50041	**P551130**	1	
Lube Spin-on	AL56469	**P553771**	1	
Lube Spin-on Full Flow	T19044	**P550020**	1	
Hydraulic Cartridge	AR75603	**P555603**	1	
Air – Cabin Ventilation	RE67830	**P158854**	1	

JOHN DEERE
3203
w/ Engine :Yanmar 3TNV84
(24 kW - 32 hp) - (01/06 =>)
Serial N°:

Air Primary – Radial Seal	RE68048	**P822768**	1	
Air Secondary – Radial Seal	RE68049	**P822769**	1	
Lube Spin-on Full Flow	M806419	**P550162**	1	

JOHN DEERE
3255
w/ Engine :John Deere 6359T
(00 kW - 00 hp) - (01/91 => 12/93)
Serial N°:

Air – Cabin Ventilation	RE12793	**P158854**	1	
Air Primary – Axial Seal	AZ30757	**P771561**	1	
Fuel Box Primary	AR50041	**P551130**	1	
Lube Spin-on Full Flow	T19044	**P550020**	1	
Hydraulic Cartridge	AR75603	**P555603**	1	
Air – Cabin Ventilation	RE67830	**P158854**	1	

JOHN DEERE
3320
w/ Engine :Yanmar 3TNV88
(24 kW - 33 hp) - (01/05 =>)
Serial N°:

Air Primary – Radial Seal	RE68048	**P822768**	1	
Air Secondary – Radial Seal	RE68049	**P822769**	1	
Lube Spin-on Full Flow	M806419	**P550162**	1	

JOHN DEERE
3350
w/ Engine :John Deere 6359 DL008
(76 kW - 102 hp) - (01/86 => 12/93)
Serial N°:

Air – Cabin Ventilation	RE67830	**P158854**	1	
Air Primary – Axial Seal	AZ20623	**P181088**	1	
Air Secondary – Axial Seal	AL67195	**P539242**	1	
Fuel Box Primary	AR50041	**P551130**	1	
Hydraulic Cartridge	AR75603	**P555603**	1	
Lube Spin-on Full Flow	T19044	**P550020**	1	

JOHN DEERE
3520
w/ Engine :Yanmar 3TNV84T
(28 kW - 37 hp) - (01/05 =>)
Serial N°:

Air Primary – Radial Seal	RE68048	**P822768**	1	
Air Secondary – Radial Seal	RE68049	**P822769**	1	
Lube Spin-on Full Flow	M806419	**P550162**	1	

JOHN DEERE
3640
w/ Engine :John Deere 6359 D
(84 kW - 112 hp) - (01/84 => 12/87)
Serial N°:

Air – Cabin Ventilation	RE67830	**P158854**	1	
Air Primary – Axial Seal	DE17263	**P771548**	1	
Air Secondary – Axial Seal	CE16309	**P770960**	1	
Fuel Box Primary	AR50041	**P551130**	1	

Description	OE Number	Donaldson	Qty	Note / or Serial Nbr
Hydraulic Cartridge	AR75603	**P555603**	1	
Lube Spin-on Full Flow	T19044	**P550020**	1	

JOHN DEERE
3650
w/ Engine :John Deere 6359 TL007
(85 kW - 114 hp) - (01/86 => 12/93)
Serial N°:

Air Primary – Axial Seal	AZ30757	**P771561**	1	
Fuel Box Primary	AR50041	**P551130**	1	
Lube Spin-on Full Flow	T19044	**P550020**	1	
Hydraulic Cartridge	AR75603	**P555603**	1	
Air – Cabin Ventilation	RE67830	**P158854**	1	

JOHN DEERE
3720
w/ Engine :Yanmar 3TNV84T
(33 kW - 44 hp) - (01/05 =>)
Serial N°:

Air Primary – Radial Seal	RE68048	**P822768**	1	
Air Secondary – Radial Seal	RE68049	**P822769**	1	
Lube Spin-on Full Flow	M806419	**P550162**	1	

4000 Serie

JOHN DEERE
4000
w/ Engine :John Deere 6404D
(00 kW - 00 hp) - (01/69 => 12/72)
Serial N°:

Air – Cabin Ventilation	RE12793	**P158854**	1	
Air Primary – Axial Seal	AR46976	**P771534**	1	w/o precleaner
Air Primary – Axial Seal	AR44774	**P606067**	1	LP
Air Primary – Axial Seal	AR39798	**P771541**	1	gas
Air Primary – Axial Seal	AT33363	**P130763**	1	diesel
Fuel Box Primary	AR50141	**P551130**	1	280001 =>
Fuel Box Primary	AR50041	**P551130**	1	280001 =>
Fuel Spin-on Primary	AR45098	**P550108**	2	=> 124999
Fuel Cartridge Primary	AR44077	**P551748**	2	215000 => 280000
Lube Cartridge Full Flow	AR26350	**P555088**	1	
Hydraulic Cartridge	AR75603	**P555603**	1	
Air – Cabin Ventilation	RE67830	**P158854**	1	

JOHN DEERE
4010
w/ Engine :Yanmar
(14 kW - 19 hp) - (01/03 => 12/05)
Serial N°:

Air Primary – Radial Seal	M113621	**P788933**	1	Ultraweb of P822686
Air Primary – Radial Seal	M113621	**P822686**	1	
Air Secondary – Radial Seal	M123378	**P535396**	1	
Fuel Cartridge Primary	CH15553	**P502134**	1	
Lube Spin-on Full Flow	M806418	**P550641**	1	

JOHN DEERE
4020
w/ Engine :John Deere 6404D
(00 kW - 00 hp) - (01/63 => 12/72)
Serial N°:

Air – Cabin Ventilation	RE67830	**P158854**	1	
Air Primary – Axial Seal	AR39798	**P771541**	1	w/precleaner - Gas
Air Primary – Axial Seal	AT33363	**P130763**	1	w/precleaner - Diesel
Air Primary – Axial Seal	AR46976	**P771534**	1	w/o precleaner
Air Primary – Axial Seal	AR44774	**P606067**	1	w/precleaner - LP
Fuel Cartridge Primary	AR44077	**P551748**	2	215000 => 280000
Fuel Box Primary	AR50041	**P551130**	1	diesel 280001 =>
Hydraulic Cartridge	AR75603	**P555603**	3	
Lube Cartridge Full Flow	AR26350	**P555088**	1	

JOHN DEERE
4030
w/ Engine :John Deere 6329D
(00 kW - 00 hp) - (01/73 => 12/77)

Description	OE Number	Donaldson	Qty	Note / or Serial Nbr
Serial N°:				
Air – Cabin Ventilation	RE12793	**P158854**	1	
Air Primary – Axial Seal	AR79941	**P771533**	1	
Air Secondary – Axial Seal	AR79942	**P136401**	1	
Fuel Box Primary	AR86755	**P559803**	1	
Fuel Box Primary	AR50141	**P551130**	1	gas
Fuel Box Primary	AR50041	**P551130**	1	diesel
Lube Spin-on Full Flow	T19044	**P550020**	1	
Hydraulic Cartridge	AR75603	**P555603**	1	
Air – Cabin Ventilation	RE67830	**P158854**	1	

JOHN DEERE
4040
w/ Engine :John Deere **CD6359D**

(00 kW - 00 hp) - (01/78 => 12/82)

Serial N°:

Air – Cabin Ventilation	RE12793	**P158854**	1	
Air Primary – Axial Seal	AR79941	**P771533**	1	
Air Secondary – Axial Seal	AR79942	**P136401**	1	
Fuel Box Primary	AR86755	**P559803**	1	
Fuel Box Primary	AR50041	**P551130**	1	
Hydraulic Cartridge	AR94510	**P164904**	1	
Hydraulic Cartridge	AR98098	**P164906**	1	
Lube Spin-on Full Flow	AR43634	**P553634**	1	
Air – Cabin Ventilation	RE67830	**P158854**	1	

JOHN DEERE
4050
w/ Engine :John Deere **6359T / 6466D**

(65 kW - 87 hp) - (01/83 => 12/88)

Serial N°:

Air – Cabin Ventilation	RE67830	**P158854**	1	
Air – Cabin Ventilation	RE12793	**P158854**	1	
Air Primary – Axial Seal	AR79941	**P771533**	1	=> 005510
Air Secondary – Axial Seal	AR79942	**P136401**	1	=> 005510
Air Primary – Axial Seal	AR79679	**P136255**	1	005511 => 006509
Air Secondary – Axial Seal	AR79680	**P141319**	1	005511 => 006509
Fuel Box Primary	AR86745	**P556745**	2	
Fuel Box Primary	AR50041	**P551130**	1	
Hydraulic Cartridge	AR94510	**P164904**	2	
Hydraulic Cartridge	AR98098	**P164906**	1	
Lube Spin-on Full Flow	T19044	**P550020**	1	
Lube Spin-on Full Flow	RE46380	**P558329**	1	

JOHN DEERE
4055
w/ Engine :John Deere **6076T / 6076A**

(00 kW - 00 hp) - (01/88 => 12/92)

Serial N°:

Air – Cabin Ventilation	RE12793	**P158854**	1	
Air Primary – Axial Seal	AR79679	**P136255**	1	
Air Secondary – Axial Seal	AR79680	**P141319**	1	
Fuel Box Primary	AR86755	**P559803**	1	
Fuel Box Primary	AR86745	**P556745**	1	
Hydraulic Cartridge	AR98098	**P164906**	1	
Hydraulic Cartridge	AR94510	**P164904**	3	
Lube Spin-on Full Flow	RE57394	**P558329**	1	
Air – Cabin Ventilation	RE67830	**P158854**	1	

JOHN DEERE
4100
w/ Engine :Yanmar

(14 kW - 19 hp) - (01/98 => 12/00)

Serial N°:

Air Primary – Radial Seal	M113621	**P788933**	1	Ultraweb of P822686
Air Primary – Radial Seal	M113621	**P822686**	1	
Air Secondary – Radial Seal	M123378	**P535396**	1	
Fuel Cartridge Primary	CH15553	**P502134**	1	
Lube Spin-on Full Flow	M806418	**P550641**	1	

JOHN DEERE
4110
w/ Engine :Yanmar

(15 kW - 20 hp) - (01/03 => 12/06)

Serial N°:

Air Primary – Radial Seal	M113621	**P788933**	1	Ultraweb of P822686
Air Primary – Radial Seal	M113621	**P822686**	1	
Air Secondary – Radial Seal	M123378	**P535396**	1	
Fuel Cartridge Primary	CH15553	**P502134**	1	
Lube Spin-on Full Flow	M806418	**P550641**	1	

Description	OE Number	Donaldson	Qty	Note / or Serial Nbr

JOHN DEERE
4115
w/ Engine :Yanmar

(18 kW - 24 hp) - (01/02 =>)

Serial N°:

Air Primary – Radial Seal	M113621	**P788933**	1	Ultraweb of P822686
Air Primary – Radial Seal	M113621	**P822686**	1	
Air Secondary – Radial Seal	M123378	**P535396**	1	
Fuel Cartridge Primary	CH15553	**P502134**	1	
Lube Spin-on Full Flow	M806419	**P550162**	1	

JOHN DEERE
4120
w/ Engine :John Deere

(32 kW - 43 hp) - (01/04 =>)

Serial N°:

Air Primary – Radial Seal	AP33330	**P827653**	1	
Air Secondary – Radial Seal	AP33331	**P775300**	1	
F/W Separator Cartridge	RE508202	**P550914**	1	
Lube Spin-on Full Flow	RE519626	**P550758**	1	

JOHN DEERE
4200
w/ Engine :Yanmar

(19 kW - 26 hp) - (01/98 => 12/01)

Serial N°:

Air Primary – Radial Seal	M131802	**P821575**	1	
Air Secondary – Radial Seal	M131803	**P822858**	1	
Fuel Cartridge	M801101	**P502166**	1	
Hydraulic Spin-on – Duramax	LVA10419	**P164375**	1	
Hydraulic Spin-on	AM102723	**P169078**	1	
Lube Spin-on Full Flow	M806419	**P550162**	1	

JOHN DEERE
4210
w/ Engine :Yanmar

(21 kW - 28 hp) - (01/03 =>)

Serial N°:

Air Primary – Radial Seal	M131802	**P821575**	1	
Air Secondary – Radial Seal	M131803	**P822858**	1	
Fuel Cartridge	M801101	**P502166**	1	
Hydraulic Spin-on – Duramax	LVA10419	**P164375**	1	
Hydraulic Spin-on	AM102723	**P169078**	1	
Hydraulic Spin-on	LVA11522	**P550755**	1	
Lube Spin-on Full Flow	M806419	**P550162**	1	

JOHN DEERE
4230
w/ Engine :John Deere **6404D**

(00 kW - 00 hp) - (01/73 => 12/77)

Serial N°:

Air – Cabin Ventilation	RE67830	**P158854**	1	
Air – Cabin Ventilation	AR61903	**P158854**	1	
Air Primary – Axial Seal	AR79941	**P771533**	1	
Air Secondary – Axial Seal	AR79942	**P136401**	1	
Fuel Box Primary	AR50041	**P551130**	1	diesel
Fuel Box Primary	AR50141	**P551130**	1	gas
Hydraulic Cartridge	AR75603	**P555603**	1	=> 028079
Hydraulic Cartridge	AR75603	**P555603**	2	=> 026769
Hydraulic Cartridge	AR98098	**P164906**	2	026770 =>
Lube Cartridge Full Flow	AR26350	**P555088**	1	gas
Lube Spin-on Full Flow	AR43634	**P553634**	1	diesel

JOHN DEERE
4240
w/ Engine :John Deere **6466D**

(00 kW - 00 hp) - (01/78 => 12/82)

Serial N°:

Air – Cabin Ventilation	RE12793	**P158854**	1	
Air Primary – Axial Seal	AR79941	**P771533**	1	
Air Secondary – Axial Seal	AR79942	**P136401**	1	
Fuel Box Primary	AR86755	**P559803**	1	
Fuel Box Primary	AR50041	**P551130**	1	
Hydraulic Cartridge	AR94510	**P164904**	1	
Hydraulic Cartridge	AR98098	**P164906**	1	
Lube Spin-on Full Flow	AR43634	**P553634**	1	
Air – Cabin Ventilation	RE67830	**P158854**	1	

JOHN DEERE
4250
w/ Engine :John Deere **6466T**

Description	OE Number	Donaldson	Qty	Note / or Serial Nbr
(00 kW - 00 hp) - (01/83 => 12/88)				
Serial N°:				
Air – Cabin Ventilation	RE12793	**P158854**	1	
Air Primary – Axial Seal	AR79679	**P136255**	1	
Air Secondary – Axial Seal	AR79680	**P141319**	1	
Fuel Box Primary	AR86755	**P559803**	1	
Fuel Box Primary	AR86745	**P556745**	2	
Hydraulic Cartridge	AR98098	**P164906**	1	
Hydraulic Cartridge	AR94510	**P164904**	1	
Lube Spin-on Full Flow	RE57394	**P558329**	1	
Air – Cabin Ventilation	RE67830	**P158854**	1	

JOHN DEERE 4255

w/ Engine :John Deere 6076T / 6076A

(00 kW - 00 hp) - (01/88 => 12/92)

Serial N°:

Air – Cabin Ventilation	RE67830	**P158854**	1	
Air – Cabin Ventilation	RE12793	**P158854**	1	
Air Primary – Axial Seal	AR79679	**P136255**	1	
Air Secondary – Axial Seal	AR79680	**P141319**	1	
Fuel Box Primary	AR86745	**P556745**	1	
Fuel Box Primary	AR86755	**P559803**	1	
Hydraulic Cartridge	AR94510	**P164904**	2	
Hydraulic Cartridge	AR98098	**P164906**	1	
Lube Spin-on Full Flow	RE57394	**P558329**	1	

JOHN DEERE 4300

w/ Engine :Yanmar 3TNE84

(22 kW - 30 hp) - (01/98 => 12/03)

Serial N°:

Air Primary – Radial Seal	M131802	**P821575**	1	
Air Secondary – Radial Seal	M131803	**P822858**	1	
Fuel Cartridge	M801101	**P502166**	1	
Hydraulic Spin-on	AM102723	**P169078**	1	
Hydraulic Spin-on – Duramax	LVA10419	**P164375**	1	
Lube Spin-on Full Flow	M806419	**P550162**	1	

JOHN DEERE 4310

w/ Engine :Yanmar 3TNE84

(23 kW - 31 hp) - (01/03 =>)

Serial N°:

Air Primary – Radial Seal	M131802	**P821575**	1	
Air Secondary – Radial Seal	M131803	**P822858**	1	
Fuel Cartridge	M801101	**P502166**	1	
Hydraulic Spin-on	AM102723	**P169078**	1	
Hydraulic Spin-on	LVA11522	**P550755**	1	
Hydraulic Spin-on – Duramax	LVA10419	**P164375**	1	
Lube Spin-on Full Flow	M806419	**P550162**	1	

JOHN DEERE 4320

w/ Engine :John Deere

(36 kW - 48 hp) - (01/05 =>)

Serial N°:

Air Primary – Radial Seal	AP33330	**P827653**	1	
Air Secondary – Radial Seal	AP33331	**P775300**	1	
F/W Separator Cartridge	RE508202	**P550914**	1	
Lube Spin-on Full Flow	RE519626	**P550758**	1	

JOHN DEERE 4400

w/ Engine :John Deere

(26 kW - 35 hp) - (01/98 => 12/01)

Serial N°:

Air Primary – Radial Seal	M131802	**P821575**	1	
Air Secondary – Radial Seal	M131803	**P822858**	1	
Fuel Cartridge	M801101	**P502166**	1	
Hydraulic Spin-on – Duramax	LVA10419	**P164375**	1	
Hydraulic Spin-on	AM102723	**P169078**	1	
Lube Spin-on Full Flow	M806419	**P550162**	1	

JOHN DEERE 4410

w/ Engine :John Deere

(26 kW - 35 hp) - (01/03 =>)

Serial N°:

Air Primary – Radial Seal	M131802	**P821575**	1	
Air Secondary – Radial Seal	M131803	**P822858**	1	
Fuel Cartridge	M801101	**P502166**	1	
Hydraulic Spin-on – Duramax	LVA10419	**P164375**	1	
Hydraulic Spin-on	AM102723	**P169078**	1	
Hydraulic Spin-on	LVA11522	**P550755**	1	
Lube Spin-on Full Flow	M806419	**P550162**	1	

JOHN DEERE 4430

w/ Engine :John Deere 6404T

(00 kW - 00 hp) - (01/73 => 12/77)

Serial N°:

Air – Cabin Ventilation	RE12793	**P158854**	1	
Air Primary – Axial Seal	AR79679	**P136255**	1	
Air Secondary – Axial Seal	AR79680	**P141319**	1	
Fuel Box Primary	AR86755	**P559803**	1	
Fuel Box Primary	AR50041	**P551130**	2	
Hydraulic Cartridge	AR75603	**P555603**	1	=> 048974
Hydraulic Cartridge	AR98098	**P164906**	1	045435 =>
Lube Spin-on Full Flow	AR43634	**P553634**	1	
Hydraulic Cartridge	AR75603	**P555603**	1	
Air – Cabin Ventilation	RE67830	**P158854**	1	

JOHN DEERE 4440

w/ Engine :John Deere 6466T

(00 kW - 00 hp) - (01/78 => 12/82)

Serial N°:

Air – Cabin Ventilation	RE12793	**P158854**	1	
Air Primary – Axial Seal	AR79679	**P136255**	1	
Air Secondary – Axial Seal	AR79680	**P141319**	1	
Coolant Spin-on	RE11992	**P554685**	1	
Fuel Box Primary	AR86755	**P559803**	1	
Fuel Box Primary	AR50041	**P551130**	2	
Hydraulic Cartridge	AR94510	**P164904**	2	
Hydraulic Cartridge	AR98098	**P164906**	1	
Lube Spin-on Full Flow	AR43634	**P553634**	1	
Air – Cabin Ventilation	RE67830	**P158854**	1	

JOHN DEERE 4450

w/ Engine :John Deere 6466T

(00 kW - 00 hp) - (01/83 => 12/88)

Serial N°:

Air – Cabin Ventilation	RE67830	**P158854**	1	
Air – Cabin Ventilation	RE12793	**P158854**	1	
Air Primary – Axial Seal	AR79679	**P136255**	1	
Air Secondary – Axial Seal	AR79680	**P141319**	1	
Fuel Box Primary	AR86745	**P556745**	2	
Fuel Box Primary	AR86755	**P559803**	1	
Hydraulic Cartridge	AR98098	**P164906**	1	
Hydraulic Cartridge	AR94510	**P164904**	1	
Lube Spin-on Full Flow	RE57394	**P558329**	1	

JOHN DEERE 4455

w/ Engine :John Deere 6076T / 6076A

(00 kW - 00 hp) - (01/88 => 12/92)

Serial N°:

Air – Cabin Ventilation	RE12793	**P158854**	1	
Air Primary – Axial Seal	AR79679	**P136255**	1	
Air Secondary – Axial Seal	AR79680	**P141319**	1	
Fuel Box Primary	AR86755	**P559803**	1	
Fuel Box Primary	AR86745	**P556745**	1	
Hydraulic Cartridge	AR94510	**P164904**	3	
Hydraulic Cartridge	AR98098	**P164906**	2	
Lube Spin-on Full Flow	RE57394	**P558329**	1	
Air – Cabin Ventilation	RE67830	**P158854**	1	

JOHN DEERE 4500

w/ Engine :Yanmar

(28 kW - 37 hp) - (01/98 => 12/00)

Serial N°:

Air Primary – Radial Seal	M131802	**P821575**	1	
Air Secondary – Radial Seal	M131803	**P822858**	1	
Fuel Cartridge	T111383	**P502161**	1	
Hydraulic Spin-on – Duramax	LVA10419	**P164375**	1	
Hydraulic Spin-on	AM102723	**P169078**	1	
Lube Spin-on Full Flow	M806419	**P550162**	1	

Description	OE Number	Donaldson	Qty	Note / or Serial Nbr

JOHN DEERE
4510
w/ Engine :John Deere
(00 kW - 00 hp) - (00/00 =>)
Serial N°:

Air Primary – Radial Seal	M131802	**P821575**	1	
Air Secondary – Radial Seal	M131803	**P822858**	1	
Fuel Cartridge	T111383	**P502161**	1	
Hydraulic Spin-on – Duramax	LVA10419	**P164375**	1	
Hydraulic Spin-on	LVA11522	**P550755**	1	
Hydraulic Spin-on	AM102723	**P169078**	1	
Hydraulic Spin-on – Duramax	LVA10419	**P164375**	1	
Lube Spin-on Full Flow	M806419	**P550162**	1	

JOHN DEERE
4520
w/ Engine :John Deere
(00 kW - 00 hp) - (01/69 => 12/70)
Serial N°:

Air Primary – Radial Seal	AP33330	**P827653**	1	
Air Secondary – Radial Seal	AP33331	**P775300**	1	
F/W Separator Cartridge	RE508202	**P550914**	1	
Lube Spin-on Full Flow	RE519626	**P550758**	1	

JOHN DEERE
4555
w/ Engine :John Deere 6076T or 6076A
(00 kW - 00 hp) - (01/88 => 12/92)
Serial N°:

Air – Cabin Ventilation	RE12793	**P158854**	1	
Air Primary – Axial Seal	AR80652	**P145756**	1	
Air Secondary – Axial Seal	AR80653	**P145755**	1	
Fuel Box Primary	AR86755	**P559803**	1	
Fuel Box Primary	AR86745	**P556745**	1	
Hydraulic Cartridge	AR94510	**P164904**	3	
Hydraulic Cartridge	AR98098	**P164906**	2	
Lube Spin-on Full Flow	RE57394	**P558329**	1	
Air – Cabin Ventilation	RE67830	**P158854**	1	

JOHN DEERE
4560
w/ Engine :John Deere 6076T
(00 kW - 00 hp) - (01/92 => 12/94)
Serial N°:

Air – Cabin Ventilation	RE12793	**P158854**	1	
Air Primary – Axial Seal	RE46310	**P607365**	1	
Air Secondary – Axial Seal	RE46311	**P610696**	1	
Fuel Box Primary	AR86745	**P556745**	1	
Hydraulic Cartridge	AR94510	**P164904**	3	
Hydraulic Cartridge	AR98098	**P164906**	2	
Lube Spin-on Full Flow	RE57394	**P558329**	2	
Air – Cabin Ventilation	RE67830	**P158854**	2	

JOHN DEERE
4600
w/ Engine :Yanmar
(00 kW - 00 hp) - (01/99 => 12/03)
Serial N°:

Air Primary – Radial Seal	M131802	**P821575**	1	
Air Secondary – Radial Seal	M131803	**P822858**	1	
Fuel Cartridge	T111383	**P502161**	1	
Hydraulic Spin-on – Duramax	LVA10419	**P164375**	1	
Hydraulic Spin-on	AM102723	**P169078**	1	
Lube Spin-on Full Flow	M806419	**P550162**	1	

JOHN DEERE
4610
w/ Engine :Yanmar
(00 kW - 00 hp) - (01/03 => 12/04)
Serial N°:

Air Primary – Radial Seal	M131802	**P821575**	1	
Air Secondary – Radial Seal	M131803	**P822858**	1	
Fuel Cartridge	T111383	**P502161**	1	
Hydraulic Spin-on – Duramax	LVA10419	**P164375**	1	
Hydraulic Spin-on	LVA11522	**P550755**	1	
Hydraulic Spin-on	AM102723	**P169078**	1	
Hydraulic Spin-on – Duramax	LVA10419	**P164375**	1	
Lube Spin-on Full Flow	M806419	**P550162**	1	

JOHN DEERE
4620

Description	OE Number	Donaldson	Qty	Note / or Serial Nbr

w/ Engine :John Deere 6404A
(00 kW - 00 hp) - (01/71 => 12/72)
Serial N°:

Air – Cabin Ventilation	RE12793	**P158854**	1	
Air Primary – Axial Seal	AR51431	**P607272**	1	
Air Secondary – Axial Seal	AR61988	**P123230**	1	
Fuel Box Primary	AR50041	**P551130**	1	
Lube Spin-on Full Flow	AR43634	**P553634**	1	
Hydraulic Cartridge	AR75603	**P555603**	3	
Air – Cabin Ventilation	RE67830	**P158854**	1	

JOHN DEERE
4630
w/ Engine :John Deere 6404A
(00 kW - 00 hp) - (01/73 => 12/77)
Serial N°:

Air – Cabin Ventilation	RE12793	**P158854**	1	
Air Primary – Axial Seal	AR82915	**P136405**	1	
Air Secondary – Axial Seal	AR81313	**P136406**	1	
Fuel Box Primary	AR86755	**P559803**	1	
Fuel Box Primary	AR50041	**P551130**	2	
Hydraulic Cartridge	AR75603	**P555603**	1	=> 017284
Hydraulic Cartridge	AR98098	**P164906**	1	017285 =>
Hydraulic Cartridge	AR75603	**P555603**	2	=> 015516
Hydraulic Cartridge	AR98098	**P164906**	2	015517 =>
Lube Spin-on Full Flow	AR43634	**P553634**	1	
Air – Cabin Ventilation	RE67830	**P158854**	1	

JOHN DEERE
4640
w/ Engine :John Deere 6466A
(00 kW - 00 hp) - (01/78 => 12/82)
Serial N°:

Air – Cabin Ventilation	RE12793	**P158854**	1	
Air Primary – Axial Seal	AR80652	**P145756**	1	
Air Secondary – Axial Seal	AR80653	**P145755**	1	
Coolant Spin-on	RE11992	**P554685**	1	
Fuel Box Primary	AR86755	**P559803**	1	
Fuel Box Primary	AR50041	**P551130**	2	
Hydraulic Cartridge	AR98098	**P164906**	3	
Hydraulic Cartridge	AR94510	**P164904**	3	
Lube Spin-on Full Flow	AR43634	**P553634**	1	
Air – Cabin Ventilation	RE67830	**P158854**	1	

JOHN DEERE
4650
w/ Engine :John Deere 6466A
(00 kW - 00 hp) - (01/83 => 12/88)
Serial N°:

Air – Cabin Ventilation	RE12793	**P158854**	1	
Air Primary – Axial Seal	AR80652	**P145756**	1	
Air Secondary – Axial Seal	AR80653	**P145755**	1	
Coolant Spin-on	RE11992	**P554685**	1	
Fuel Box Primary	AR86755	**P559803**	1	
Fuel Box Primary	AR86745	**P556745**	2	
Hydraulic Cartridge	AR94510	**P164904**	3	
Hydraulic Cartridge	AR98098	**P164906**	2	
Lube Spin-on Full Flow	RE57394	**P558329**	1	
Air – Cabin Ventilation	RE67830	**P158854**	1	

JOHN DEERE
4700
w/ Engine :Yanmar 4TNE88
(35 kW - 48 hp) - (01/00 => 12/03)
Serial N°:

Air Primary – Radial Seal	M131802	**P821575**	1	
Air Secondary – Radial Seal	M131803	**P822858**	1	
Fuel Cartridge	T111383	**P502161**	1	
Hydraulic Spin-on	AM102723	**P169078**	1	
Hydraulic Spin-on – Duramax	LVA10419	**P164375**	1	
Lube Spin-on Full Flow	M806419	**P550162**	2	

JOHN DEERE
4710
w/ Engine :Yanmar
(35 kW - 48 hp) - (01/03 => 12/04)

Description	OE Number	Donaldson	Qty	Note / or Serial Nbr
Serial N°:				
Air Primary – Radial Seal	M131802	**P821575**	1	
Air Secondary – Radial Seal	M131803	**P822858**	1	
Fuel Cartridge	T111383	**P502161**	1	
Hydraulic Spin-on	LVU14258	**P178619**	1	
Hydraulic Spin-on	LVA11522	**P550755**	1	
Hydraulic Spin-on – Duramax	LVA10419	**P164375**	1	
Lube Spin-on Full Flow	M806419	**P550162**	1	

JOHN DEERE 4720

w/ Engine :John Deere

(43 kW - 58 hp) - (01/05 =>)

Serial N°:

Air Primary – Radial Seal	AP33330	**P827653**	1	
Air Secondary – Radial Seal	AP33331	**P775300**	1	
F/W Separator Cartridge	RE508202	**P550914**	1	
Lube Spin-on Full Flow	RE519626	**P550758**	1	

JOHN DEERE 4755

w/ Engine :John Deere 6076T / 6076A

(00 kW - 00 hp) - (01/89 => 12/91)

Serial N°:

Air – Cabin Ventilation	RE12793	**P158854**	1	
Air Primary – Axial Seal	AR80652	**P145756**	1	=> 010000
Air Secondary – Axial Seal	AR80653	**P145755**	1	=> 010000
Air Primary – Axial Seal	RE46310	**P607365**	1	010001 =>
Air Secondary – Axial Seal	RE46311	**P610696**	1	010001 =>
Fuel Box Primary	AR86755	**P559803**	1	
Fuel Box Primary	AR86745	**P556745**	1	
Hydraulic Cartridge	AR94510	**P164904**	3	
Hydraulic Cartridge	AR98098	**P164906**	2	
Lube Spin-on Full Flow	RE57394	**P558329**	1	
Air – Cabin Ventilation	RE67830	**P158854**	1	

JOHN DEERE 4760

w/ Engine :John Deere 6076A

(00 kW - 00 hp) - (01/91 => 12/94)

Serial N°:

Air – Cabin Ventilation	RE12793	**P158854**	1	
Air Primary – Axial Seal	RE46310	**P607365**	1	
Air Secondary – Axial Seal	RE46311	**P610696**	1	
Fuel Box Primary	AR86745	**P556745**	1	
Hydraulic Cartridge	AR94510	**P164904**	3	
Hydraulic Cartridge	AR98098	**P164906**	2	
Lube Spin-on Full Flow	RE57394	**P558329**	1	
Air – Cabin Ventilation	RE67830	**P158854**	1	

JOHN DEERE 4840

w/ Engine :John Deere 6466A

(00 kW - 00 hp) - (01/78 => 12/82)

Serial N°:

Air – Cabin Ventilation	RE12793	**P158854**	1	
Air Primary – Axial Seal	AR80652	**P145756**	1	
Air Secondary – Axial Seal	AR80653	**P145755**	1	
Coolant Spin-on	RE11992	**P554685**	1	
Fuel Box Primary	AR86755	**P559803**	1	
Fuel Box Primary	AR50041	**P551130**	2	
Hydraulic Cartridge	AR94510	**P164904**	2	
Lube Spin-on Full Flow	AR43634	**P553634**	1	
Air – Cabin Ventilation	RE67830	**P158854**	1	

JOHN DEERE 4850

w/ Engine :John Deere 6466A

(00 kW - 00 hp) - (01/83 => 12/88)

Serial N°:

Air – Cabin Ventilation	RE12793	**P158854**	1	
Air Primary – Axial Seal	AR80652	**P145756**	1	
Air Secondary – Axial Seal	AR80653	**P145755**	1	
Coolant Spin-on	RE11992	**P554685**	1	
Fuel Box Primary	AR86755	**P559803**	1	
Fuel Box Primary	AR86745	**P556745**	1	
Hydraulic Cartridge	AR94510	**P164904**	2	
Hydraulic Cartridge	AR98098	**P164906**	2	
Lube Spin-on Full Flow	RE57394	**P558329**	1	
Air – Cabin Ventilation	RE67830	**P158854**	1	

JOHN DEERE 4955

w/ Engine :John Deere 6076A

(00 kW - 00 hp) - (01/88 => 12/92)

Serial N°:

Air – Cabin Ventilation	RE12793	**P158854**	1	
Air Primary – Axial Seal	AR80652	**P145756**	1	=> 010000
Air Secondary – Axial Seal	AR80653	**P145755**	1	=> 010000
Air Primary – Axial Seal	RE46310	**P607365**	1	010001 =>
Air Secondary – Axial Seal	RE46311	**P610696**	1	010001 =>
Fuel Box Primary	AR86755	**P559803**	1	
Fuel Box Primary	AR86745	**P556745**	1	
Hydraulic Cartridge	AR94510	**P164904**	3	
Hydraulic Cartridge	AR98098	**P164906**	2	
Lube Spin-on Full Flow	RE57394	**P558329**	1	
Air – Cabin Ventilation	RE67830	**P158854**	1	

JOHN DEERE 4960

w/ Engine :John Deere 6076A

(00 kW - 00 hp) - (01/91 => 12/94)

Serial N°:

Air – Cabin Ventilation	RE12793	**P158854**	1	
Air Primary – Axial Seal	RE46310	**P607365**	1	
Air Secondary – Axial Seal	RE46311	**P610696**	1	
Fuel Box Primary	AR86745	**P556745**	1	
Hydraulic Cartridge	AR94510	**P164904**	2	
Hydraulic Cartridge	AR98098	**P164906**	2	
Lube Spin-on Full Flow	RE57394	**P558329**	1	
Air – Cabin Ventilation	RE67830	**P158854**	1	

5000 Serie

JOHN DEERE 5010

w/ Engine :John Deere 6531D

(89 kW - 121 hp) - (01/63 => 12/65)

Serial N°:

Air Primary – Axial Seal	AR36044	**P181045**	1	
Fuel Box Primary	AR50041	**P551130**	1	
Fuel Spin-on Primary	AR45098	**P550108**	2	
Hydraulic Cartridge	AR75603	**P555603**	1	
Lube Spin-on Full Flow	AR43634	**P553634**	1	

JOHN DEERE 5020

w/ Engine :John Deere 6531D

(00 kW - 00 hp) - (01/65 => 12/72)

Serial N°:

Air – Cabin Ventilation	RE12793	**P158854**	1	
Air Primary – Axial Seal	AR45784	**P181064**	1	
Air Primary – Axial Seal	AR36044	**P181045**	1	
Air Primary – Axial Seal	AR45784	**P181064**	1	
Fuel Cartridge Primary	AR44077	**P551748**	2	=> 280000
Fuel Box Primary	AR50041	**P551130**	1	280001 =>
Fuel Spin-on Primary	AR45098	**P550108**	2	=> M24766
Fuel Cartridge Primary	AR44077	**P551748**	2	M24767 =>
Hydraulic Cartridge	AR75603	**P555603**	2	
Air – Cabin Ventilation	RE67830	**P158854**	1	

JOHN DEERE 5200

w/ Engine :John Deere 6404A

(34 kW - 36 hp) - (01/92 => 12/97)

Serial N°:

Air – Cabin Ventilation	RE64913	**P607333**	2	
Air Primary – Radial Seal	RE68048	**P822768**	1	plastic housing
Air Secondary – Radial Seal	RE68049	**P822769**	1	plastic housing
Air Primary – Axial Seal	RE45825	**P181052**	1	metal housing
Air Secondary – Axial Seal	RE45826	**P123160**	1	metal housing
F/W Separator Cartridge	RE62418	**P551423**	1	
Hydraulic Spin-on	RE45864	**P165877**	1	
Lube Spin-on Full Flow	T19044	**P550020**	1	

JOHN DEERE 5210

w/ Engine :John Deere 3029D

(39 kW - 53 hp) - (01/98 => 12/00)

Description	OE Number	Donaldson	Qty	Note / or Serial Nbr
Serial N°:				
Air – Cabin Ventilation	RE64913	**P607333**	1	
Air Primary – Radial Seal	RE68048	**P822768**	1	=> 121087
Air Secondary – Radial Seal	RE68049	**P822769**	1	=> 121087
Air Primary – Radial Seal	AT171853	**P828889**	1	121088 =>
Air Secondary – Radial Seal	AT171854	**P829333**	1	121088 =>
F/W Separator Cartridge	RE60021	**P551423**	1	
Hydraulic Spin-on	RE45864	**P165877**	1	
Lube Spin-on Full Flow	T19044	**P550020**	1	

JOHN DEERE 5215

w/ Engine : John Deere 4045T PowerTech

(59 kW - 80 hp) - (01/06 =>)

Serial N°:

Air Primary – Radial Seal	ER263060	**P772580**	1	
Air Secondary – Radial Seal	ER263059	**P775302**	1	
F/W Separator Cartridge	RE60021	**P551423**	1	
Hydraulic Cartridge	ER128283	**P175143**	1	
Lube Spin-on Full Flow	RE59754	**P551352**	1	
Lube Spin-on Full Flow	T19044	**P550020**	1	

w/ Engine : John Deere PowerTech

(41 kW - 55 hp) - (01/00 =>)

Serial N°:

Air Primary – Radial Seal	ER263060	**P772580**	1	
Air Secondary – Radial Seal	ER263059	**P775302**	1	
F/W Separator Cartridge	RE60021	**P551423**	1	
Lube Spin-on Full Flow	T19044	**P550020**	1	

JOHN DEERE 5220H

w/ Engine : John Deere

(39 kW - 53 hp) - (01/00 => 12/04)

Serial N°:

Air Primary – Radial Seal	AT171853	**P828889**	1	
Air Secondary – Radial Seal	AT171854	**P829333**	1	
F/W Separator Cartridge	RE60021	**P551423**	1	
Hydraulic Spin-on	RE45864	**P165877**	1	
Lube Spin-on Full Flow	RE59754	**P551352**	1	

JOHN DEERE 5300

w/ Engine : John Deere 3029D

(41 kW - 56 hp) - (01/92 => 12/97)

Serial N°:

Air – Cabin Ventilation	RE64913	**P607333**	2	
Air Primary – Radial Seal	RE68048	**P822768**	1	plastic housing
Air Secondary – Radial Seal	RE68049	**P822769**	1	plastic housing
Air Primary – Axial Seal	RE45825	**P181052**	1	metal housing
Air Secondary – Axial Seal	RE45826	**P123160**	1	metal housing
F/W Separator Cartridge	RE62418	**P551423**	1	
Hydraulic Spin-on	RE45864	**P165877**	1	
Lube Spin-on Full Flow	T19044	**P550020**	1	

JOHN DEERE 5300N

w/ Engine : John Deere

(00 kW - 00 hp) - (00/00 =>)

Serial N°:

Air Primary – Axial Seal	RE45827	**P546566**	1	
Air Secondary – Axial Seal	RE45828	**P127787**	1	
F/W Separator Cartridge	RE62418	**P551423**	1	=> 394478
Lube Spin-on Full Flow	T19044	**P550020**	1	

JOHN DEERE 5310

w/ Engine : John Deere 3029D

(48 kW - 64 hp) - (01/98 => 12/00)

Serial N°:

Air – Cabin Ventilation	RE64913	**P607333**	1	
Air Primary – Radial Seal	AT171853	**P828889**	1	
Air Secondary – Radial Seal	AT171854	**P829333**	1	
F/W Separator Cartridge	RE60021	**P551423**	1	
Hydraulic Spin-on	RE45864	**P165877**	1	
Lube Spin-on Full Flow	T19044	**P550020**	1	

JOHN DEERE 5310N

w/ Engine : John Deere

(00 kW - 00 hp) - (00/00 =>)

Serial N°:

Air Primary – Radial Seal	AT171853	**P828889**	1	
Air Secondary – Radial Seal	AT171854	**P829333**	1	
F/W Separator Cartridge	RE60021	**P551423**	1	
Lube Spin-on Full Flow	T19044	**P550020**	1	

JOHN DEERE 5315

w/ Engine : John Deere PowerTech

(48 kW - 65 hp) - (01/00 =>)

Serial N°:

Air Primary – Radial Seal	ER263060	**P772580**	1	
Air Secondary – Radial Seal	ER263059	**P775302**	1	
F/W Separator Cartridge	RE60021	**P551423**	1	
Lube Spin-on Full Flow	T19044	**P550020**	1	

JOHN DEERE 5400

w/ Engine : John Deere 3029T

(52 kW - 71 hp) - (01/92 => 12/97)

Serial N°:

Air – Cabin Ventilation	RE64913	**P607333**	2	
Air Primary – Axial Seal	RE45827	**P546566**	1	
Air Secondary – Axial Seal	RE45828	**P127787**	1	
F/W Separator Cartridge	RE62418	**P551423**	1	
Hydraulic Spin-on	RE45864	**P165877**	1	
Lube Spin-on Full Flow	T19044	**P550020**	1	

JOHN DEERE 5400N

w/ Engine : John Deere

(00 kW - 00 hp) - (00/00 =>)

Serial N°:

Air Primary – Axial Seal	RE45827	**P546566**	1	
Air Secondary – Axial Seal	RE45828	**P127787**	1	
F/W Separator Cartridge	RE62418	**P551423**	1	=> 394478
Lube Spin-on Full Flow	T19044	**P550020**	1	

JOHN DEERE 5410

w/ Engine : John Deere 4045D

(60 kW - 81 hp) - (01/98 => 12/00)

Serial N°:

Air – Cabin Ventilation	RE64913	**P607333**	1	
Air Primary – Radial Seal	AT171853	**P828889**	1	
Air Secondary – Radial Seal	AT171854	**P829333**	1	
F/W Separator Cartridge	RE60021	**P551423**	1	
Hydraulic Spin-on	RE45864	**P165877**	1	
Lube Spin-on Full Flow	RE59754	**P551352**	1	

JOHN DEERE 5410N

w/ Engine : John Deere

(00 kW - 00 hp) - (00/00 =>)

Serial N°:

Air Primary – Radial Seal	AT171853	**P828889**	1	
Air Secondary – Radial Seal	AT171854	**P829333**	1	
F/W Separator Cartridge	RE60021	**P551423**	1	
Lube Spin-on Full Flow	T19044	**P550020**	1	

JOHN DEERE 5415

w/ Engine : John Deere PowerTech

(53 kW - 72 hp) - (01/00 =>)

Serial N°:

Air Primary – Radial Seal	AT171853	**P828889**	1	
Air Secondary – Radial Seal	AT171854	**P829333**	1	
F/W Separator Cartridge	RE60021	**P551423**	1	
Hydraulic Spin-on	RE45864	**P165877**	1	=> 003933
Lube Spin-on Full Flow	RE504836	**P550779**	1	
Lube Spin-on Full Flow	RE59754	**P551352**	1	

JOHN DEERE 5415H

w/ Engine : John Deere

(00 kW - 00 hp) - (00/00 =>)

Serial N°:

Air Primary – Radial Seal	AT171853	**P828889**	1	
Air Secondary – Radial Seal	AT171854	**P829333**	1	
F/W Separator Cartridge	RE60021	**P551423**	1	
Hydraulic Spin-on	RE45864	**P165877**	1	
Lube Spin-on Full Flow	RE504836	**P550779**	1	
Lube Spin-on Full Flow	RE59754	**P551352**	1	

Description	OE Number	Donaldson	Qty	Note / or Serial Nbr

JOHN DEERE
5500
w/ Engine : John Deere **4039T**
(59 kW - 80 hp) - (01/95 => 12/97)
Serial N°:

Air – Cabin Ventilation	RE64913	**P607333**	2	
Air Primary – Axial Seal	RE45827	**P546566**	1	
Air Secondary – Axial Seal	RE45828	**P127787**	1	
F/W Separator Cartridge	RE62418	**P551423**	1	
Hydraulic Spin-on	RE45864	**P165877**	1	
Lube Spin-on Full Flow	T19044	**P550020**	1	

JOHN DEERE
5500N
w/ Engine : John Deere
(00 kW - 00 hp) - (00/00 =>)
Serial N°:

Air Primary – Axial Seal	RE45827	**P546566**	1	
Air Secondary – Axial Seal	RE45828	**P127787**	1	
F/W Separator Cartridge	RE62418	**P551423**	1	
Lube Spin-on Full Flow	T19044	**P550020**	1	

JOHN DEERE
5510
w/ Engine : John Deere **4045T**
(66 kW - 89 hp) - (01/98 => 12/00)
Serial N°:

Air – Cabin Ventilation	RE64913	**P607333**	1	
Air Primary – Radial Seal	AT171853	**P828889**	1	
Air Secondary – Radial Seal	AT171854	**P829333**	1	
F/W Separator Cartridge	RE60021	**P551423**	1	
Hydraulic Spin-on	RE45864	**P165877**	1	
Lube Spin-on Full Flow	RE59754	**P551352**	1	

JOHN DEERE
5510N
w/ Engine : John Deere
(00 kW - 00 hp) - (00/00 =>)
Serial N°:

Air Primary – Radial Seal	AT171853	**P828889**	1	
Air Secondary – Radial Seal	AT171854	**P829333**	1	
Lube Spin-on Full Flow	RE59754	**P551352**	1	
Lube Spin-on Full Flow	T19044	**P550020**	1	

JOHN DEERE
5603
w/ Engine : John Deere **PowerTech 4045**
(74 kW - 99 hp) - (01/07 =>)
Serial N°:

Air Primary – Radial Seal	KV16429	**P828889**	1	
Air Secondary – Radial Seal	AT171854	**P829333**	1	
F/W Separator Cartridge	RE522868	**P551424**	1	
Hydraulic Spin-on	RE45864	**P165877**	1	
Lube Spin-on Full Flow	RE504836	**P550779**	1	

JOHN DEERE
5615
w/ Engine : John Deere
(00 kW - 00 hp) - (00/00 =>)
Serial N°:

Air Primary – Radial Seal	AT171853	**P828889**	1	
Air Secondary – Radial Seal	AT171854	**P829333**	1	
F/W Separator Cartridge	RE60021	**P551423**	1	
Hydraulic Spin-on	RE45864	**P165877**	1	
Lube Spin-on Full Flow	RE504836	**P550779**	1	
Lube Spin-on Full Flow	RE59754	**P551352**	1	

JOHN DEERE
5625
w/ Engine : John Deere **PowerTech 4045**
(74 kW - 99 hp) - (01/07 =>)
Serial N°:

Air Primary – Radial Seal	KV16429	**P828889**	1	
Air Secondary – Radial Seal	AT171854	**P829333**	1	
F/W Separator Cartridge	RE522868	**P551424**	1	
Lube Spin-on Full Flow	RE504836	**P550779**	1	

JOHN DEERE
5715
w/ Engine : John Deere
(00 kW - 00 hp) - (00/00 =>)
Serial N°:

Air Primary – Radial Seal	AT171853	**P828889**	1	
Air Secondary – Radial Seal	AT171854	**P829333**	1	
F/W Separator Cartridge	RE60021	**P551423**	1	
Hydraulic Spin-on	RE45864	**P165877**	1	
Lube Spin-on Full Flow	RE504836	**P550779**	1	
Lube Spin-on Full Flow	RE59754	**P551352**	1	

JOHN DEERE
5715HC
w/ Engine : John Deere
(00 kW - 00 hp) - (00/00 =>)
Serial N°:

Air Primary – Radial Seal	AT171853	**P828889**	1	
Air Secondary – Radial Seal	AT171854	**P829333**	1	
F/W Separator Cartridge	RE60021	**P551423**	1	
Hydraulic Spin-on	RE45864	**P165877**	1	
Lube Spin-on Full Flow	RE504836	**P550779**	1	
Lube Spin-on Full Flow	RE59754	**P551352**	1	

5003 Serie

JOHN DEERE
5103
w/ Engine : John Deere **PowerTech**
(37 kW - 50 hp) - (01/03 =>)
Serial N°:

Air Primary – Radial Seal	RE68048	**P822768**	1	
Air Secondary – Radial Seal	RE68049	**P822769**	1	
F/W Separator Cartridge	RE60021	**P551423**	1	
Hydraulic Spin-on	RE45864	**P165877**	1	
Lube Spin-on Full Flow	T19044	**P550020**	1	=> 140838
Lube Spin-on Full Flow	RE519626	**P550758**	1	106597 =>

JOHN DEERE
5203
w/ Engine : John Deere **PowerTech**
(42 kW - 56 hp) - (01/03 =>)
Serial N°:

Air Primary – Radial Seal	RE68048	**P822768**	1	
Air Secondary – Radial Seal	RE68049	**P822769**	1	
F/W Separator Cartridge	RE60021	**P551423**	1	
Hydraulic Spin-on	RE45864	**P165877**	1	
Lube Spin-on Full Flow	T19044	**P550020**	1	=> 140336
Lube Spin-on Full Flow	RE519626	**P550758**	1	106478 =>

JOHN DEERE
5303
w/ Engine : John Deere **PowerTech**
(48 kW - 64 hp) - (01/03 =>)
Serial N°:

Air Primary – Radial Seal	AT171853	**P828889**	1	
Air Secondary – Radial Seal	AT171854	**P829333**	1	
F/W Separator Cartridge	RE60021	**P551423**	1	
Hydraulic Spin-on	RE45864	**P165877**	1	
Lube Spin-on Full Flow	T19044	**P550020**	1	=> 103382
Lube Spin-on Full Flow	RE519626	**P550758**	1	103383 =>

JOHN DEERE
5403
w/ Engine : John Deere **PowerTech**
(55 kW - 74 hp) - (01/07 =>)
Serial N°:

Air Primary – Radial Seal	AT171853	**P828889**	1	
Air Secondary – Radial Seal	AT171854	**P829333**	1	
F/W Separator Cartridge	RE60021	**P551423**	1	
Hydraulic Spin-on	RE45864	**P165877**	1	
Lube Spin-on Full Flow	RE518977	**P550758**	1	

JOHN DEERE
5503
w/ Engine : John Deere **PowerTech**
(00 kW - 00 hp) - (01/07 =>)
Serial N°:

Air Primary – Radial Seal	AT171853	**P828889**	1	
Air Secondary – Radial Seal	AT171854	**P829333**	1	
F/W Separator Cartridge	RE60021	**P551423**	1	
Hydraulic Spin-on	RE45864	**P165877**	1	
Lube Spin-on Full Flow	RE518977	**P550758**	1	

5005 Serie

Description	OE Number	Donaldson	Qty	Note / or Serial Nbr

JOHN DEERE
5105
w/ Engine :John Deere
(37 kW - 50 hp) - (01/00 =>)
Serial N°:

Air Primary – Radial Seal	RE68048	**P822768**	1	=> eng. serial n° 511999
Air Secondary – Radial Seal	RE68049	**P822769**	1	=> eng. serial n° 511999
Air Primary – Radial Seal	AP33330	**P827653**	1	engine n° 512000 =>
Air Secondary – Radial Seal	AP33331	**P829332**	1	engine n° 512000 =>
F/W Separator Cartridge	RE60021	**P551423**	1	
Hydraulic Spin-on	RE45864	**P165877**	1	
Lube Spin-on Full Flow	T19044	**P550020**	1	

JOHN DEERE
5205
w/ Engine :John Deere
(42 kW - 56 hp) - (01/00 =>)
Serial N°:

Air Primary – Radial Seal	RE68048	**P822768**	1	=> eng. serial n° 521999
Air Secondary – Radial Seal	RE68049	**P822769**	1	=> eng. serial n° 521999
Air Primary – Radial Seal	AP33330	**P827653**	1	engine n° 522000 =>
Air Secondary – Radial Seal	AP33331	**P829332**	1	engine n° 522000 =>
F/W Separator Cartridge	RE60021	**P551423**	1	
Hydraulic Spin-on	RE45864	**P165877**	1	
Lube Spin-on Full Flow	T19044	**P550020**	1	

5020 Serie

JOHN DEERE
5220
w/ Engine :John Deere 3029D
(39 kW - 53 hp) - (01/00 => 12/04)
Serial N°:

Air – Cabin Recirculation	RE73220	**P547383**	2	s.n. => 420000
Air Primary – Radial Seal	AT171853	**P828889**	1	
Air Secondary – Radial Seal	AT171854	**P829333**	1	
F/W Separator Cartridge	RE60021	**P551423**	1	
Fuel In-Line	RE220719	**P550974**	1	
Hydraulic Spin-on	RE45864	**P165877**	1	
Lube Spin-on Full Flow	T19044	**P550020**	1	

JOHN DEERE
5320
w/ Engine :John Deere 3029T
(48 kW - 64 hp) - (01/00 => 12/04)
Serial N°:

Air – Cabin Recirculation	RE73220	**P547383**	2	s.n. => 420000
Air Primary – Radial Seal	AT171853	**P828889**	1	
Air Secondary – Radial Seal	AT171854	**P829333**	1	
F/W Separator Cartridge	RE60021	**P551423**	1	
Fuel In-Line	RE220719	**P550974**	1	
Hydraulic Spin-on	RE45864	**P165877**	1	
Lube Spin-on Full Flow	T19044	**P550020**	1	

JOHN DEERE
5420
w/ Engine :John Deere 4045D
(60 kW - 81 hp) - (01/00 => 12/04)
Serial N°:

Air – Cabin Recirculation	RE73220	**P547383**	1	s.n. => 420000
Air Primary – Radial Seal	AT171853	**P828889**	1	
Air Secondary – Radial Seal	AT171854	**P829333**	1	
F/W Separator Cartridge	RE60021	**P551423**	1	
Fuel In-Line	RE220719	**P550974**	1	
Hydraulic Spin-on	RE45864	**P165877**	1	
Lube Spin-on Full Flow	RE59754	**P551352**	1	

JOHN DEERE
5520
w/ Engine :John Deere 4045T
(66 kW - 89 hp) - (01/00 => 12/04)
Serial N°:

Air – Cabin Recirculation	RE73220	**P547383**	1	s.n. => 420000
Air Primary – Radial Seal	AT171853	**P828889**	1	
Air Secondary – Radial Seal	AT171854	**P829333**	1	
F/W Separator Cartridge	RE60021	**P551423**	1	
Fuel In-Line	RE220719	**P550974**	1	
Hydraulic Spin-on	RE45864	**P165877**	1	
Lube Spin-on Full Flow	RE59754	**P551352**	1	

Description	OE Number	Donaldson	Qty	Note / or Serial Nbr

JOHN DEERE
5620
w/ Engine :John Deere PowerTech 4045
(53 kW - 72 hp) - (04/03 =>)
Serial N°:

Air Primary – Radial Seal	AZ55542	**P778972**	1	
Air Secondary – Radial Seal	AZ55541	**P780012**	1	
F/W Separator Cartridge	RE62419	**P551424**	1	
Hydraulic Spin-on – Duramax	AL118036	**P164378**	1	
Lube Spin-on Full Flow	RE504836	**P550779**	1	

JOHN DEERE
5720
w/ Engine :John Deere PowerTech 4045
(60 kW - 82 hp) - (04/03 =>)
Serial N°:

Air Primary – Radial Seal	AZ55542	**P778972**	1	
Air Secondary – Radial Seal	AZ55541	**P780012**	1	
F/W Separator Cartridge	RE62419	**P551424**	1	
Hydraulic Spin-on – Duramax	AL118036	**P164378**	1	
Lube Spin-on Full Flow	RE504836	**P550779**	1	

JOHN DEERE
5820
w/ Engine :John Deere PowerTech 4045
(66 kW - 90 hp) - (04/03 =>)
Serial N°:

Air Primary – Radial Seal	AZ55542	**P778972**	1	
Air Secondary – Radial Seal	AZ55541	**P780012**	1	
F/W Separator Cartridge	RE62419	**P551424**	1	
Hydraulic Spin-on – Duramax	AL118036	**P164378**	1	
Lube Spin-on Full Flow	RE504836	**P550779**	1	

5025 Serie

JOHN DEERE
5225
w/ Engine :John Deere Powertech™
(42 kW - 56 hp) - (01/05 =>)
Serial N°:

Air Primary – Radial Seal	KV16429	**P828889**	1	
Air Secondary – Radial Seal	AT171854	**P829333**	1	
F/W Separator Cartridge	RE508202	**P550914**	1	
Fuel In-Line	RE220719	**P550974**	1	
Lube Spin-on Full Flow	RE519626	**P550758**	1	

JOHN DEERE
5325
w/ Engine :John Deere Powertech™
(50 kW - 67 hp) - (01/05 =>)
Serial N°:

Air Primary – Radial Seal	KV16429	**P828889**	1	
Air Secondary – Radial Seal	AT171854	**P829333**	1	
F/W Separator Cartridge	RE508202	**P550914**	1	
Fuel In-Line	RE220719	**P550974**	1	
Lube Spin-on Full Flow	RE519626	**P550758**	1	

JOHN DEERE
5425
w/ Engine :John Deere Powertech™
(60 kW - 81 hp) - (01/05 =>)
Serial N°:

Air Primary – Radial Seal	KV16429	**P828889**	1	
Air Secondary – Radial Seal	AT171854	**P829333**	1	
F/W Separator Cartridge	RE522868	**P551424**	1	
Fuel In-Line	RE220719	**P550974**	1	
Lube Spin-on Full Flow	RE504836	**P550779**	1	

JOHN DEERE
5525
w/ Engine :John Deere Powertech™
(68 kW - 91 hp) - (01/05 =>)
Serial N°:

Air Primary – Radial Seal	KV16429	**P828889**	1	
Air Secondary – Radial Seal	AT171854	**P829333**	1	
F/W Separator Cartridge	RE522868	**P551424**	1	
Fuel In-Line	RE220719	**P550974**	1	
Lube Spin-on Full Flow	RE504836	**P550779**	1	

6000 Serie

Description	OE Number	Donaldson	Qty	Note / or Serial Nbr

JOHN DEERE
6010
w/ Engine :John Deere **4045D**
(55 kW - 75 hp) - (00/00 =>)
Serial N°:

Air Primary – Axial Seal	AL78223	**P783500**	1	
Air Secondary – Axial Seal	AL78224	**P783501**	1	
F/W Separator Cartridge	RE62419	**P551424**	1	
Hydraulic Cartridge	AL113475	**P164172**	1	=> 256924
Hydraulic Cartridge	AL203060	**P164174**	1	256925 =>
Hydraulic Spin-on	AL156625	**P764668**	2	
Hydraulic Spin-on – Duramax	AL118036	**P164378**	1	
Lube Spin-on Full Flow	RE59754	**P551352**	1	

JOHN DEERE
6010 SE
w/ Engine :John Deere **4045D**
(55 kW - 75 hp) - (00/00 =>)
Serial N°:

Air – Cabin Recirculation	AL177184	**P789129**	1	
Air Primary – Axial Seal	AL78223	**P783500**	1	
Air Secondary – Axial Seal	AL78224	**P783501**	1	
F/W Separator Cartridge	RE62419	**P551424**	1	
Hydraulic Cartridge	AL113475	**P164172**	1	=> 256924
Hydraulic Cartridge	AL112936	**P164174**	1	256925 =>
Hydraulic Spin-on	AL156625	**P764668**	1	
Lube Spin-on Full Flow	RE59754	**P551352**	1	

JOHN DEERE
6030
w/ Engine :John Deere **6531A**
(129 kW - 176 hp) - (01/72 => 12/77)
Serial N°:

Air – Cabin Ventilation	RE12793	**P158854**	1	
Air Primary – Axial Seal	AR54404	**P121607**	1	
Air Secondary – Axial Seal	AR61988	**P123230**	1	
Fuel Box Primary	AR50041	**P551130**	1	
Hydraulic Cartridge	AR75603	**P555603**	1	
Lube Spin-on Full Flow	AR43634	**P553634**	1	

w/ Engine :John Deere **6531D**
(129 kW - 176 hp) - (01/72 => 12/77)
Serial N°:

Air – Cabin Ventilation	RE12793	**P158854**	1	
Air Primary – Axial Seal	AR45784	**P181064**	1	
Fuel Box Primary	AR50041	**P551130**	1	
Hydraulic Cartridge	AR75603	**P555603**	1	
Lube Spin-on Full Flow	AR43634	**P553634**	1	

JOHN DEERE
6100
w/ Engine :John Deere **4045D**
(55 kW - 75 hp) - (01/93 => 12/97)
Serial N°:

Air – Cabin Recirculation	AL177184	**P789129**	2	
Air Primary – Axial Seal	AL78223	**P783500**	1	
Air Secondary – Axial Seal	AL78224	**P783501**	1	
F/W Separator Cartridge	RE62419	**P551424**	1	
Hydraulic Spin-on	AL156625	**P764668**	1	
Hydraulic Spin-on – Duramax	AL118036	**P164378**	1	
Lube Spin-on Full Flow	T19044	**P550020**	1	

JOHN DEERE
6100 SE
w/ Engine :John Deere **4045D**
(55 kW - 75 hp) - (00/00 =>)
Serial N°:

Air – Cabin Recirculation	AL177184	**P789129**	2	
Air Primary – Axial Seal	AL78223	**P783500**	1	
Air Secondary – Axial Seal	AL78224	**P783501**	1	
F/W Separator Cartridge	RE62419	**P551424**	1	
Hydraulic Cartridge	AL113475	**P164172**	1	
Hydraulic Spin-on	AL156625	**P764668**	2	
Lube Spin-on Full Flow	T19044	**P550020**	1	

JOHN DEERE
6110
w/ Engine :John Deere **4045T**
(50 kW - 80 hp) - (01/98 => 12/99)
Serial N°:

Air – Cabin Recirculation	AL177184	**P789129**	2	
Air Primary – Axial Seal	AL78223	**P783500**	1	
Air Secondary – Axial Seal	AL78224	**P783501**	1	
F/W Separator Cartridge	RE62419	**P551424**	1	
Hydraulic Cartridge	AL113475	**P164172**	1	=> 256924
Hydraulic Cartridge	AL203060	**P164174**	1	256925 =>
Hydraulic Spin-on	AL156625	**P764668**	2	
Hydraulic Spin-on – Duramax	AL118036	**P164378**	1	
Lube Spin-on Full Flow	RE59754	**P551352**	1	

JOHN DEERE
6110 SE
w/ Engine :John Deere **4045T**
(50 kW - 80 hp) - (01/98 => 12/99)
Serial N°:

Air – Cabin Recirculation	AL177184	**P789129**	1	
Air Primary – Axial Seal	AL78223	**P783500**	1	
Air Secondary – Axial Seal	AL78224	**P783501**	1	
F/W Separator Cartridge	RE62419	**P551424**	1	
Hydraulic Cartridge	AL112936	**P164174**	1	256925 =>
Hydraulic Cartridge	AL113475	**P164172**	1	=> 256924
Hydraulic Spin-on	AL156625	**P764668**	1	
Lube Spin-on Full Flow	RE59754	**P551352**	1	

JOHN DEERE
6110L
w/ Engine :John Deere **4045T**
(50 kW - 80 hp) - (01/98 => 12/01)
Serial N°:

Air Primary – Axial Seal	AL78223	**P783500**	1	
Air Secondary – Axial Seal	AL78224	**P783501**	1	
F/W Separator Cartridge	RE62419	**P551424**	1	
Hydraulic Spin-on	AL156625	**P764668**	2	
Hydraulic Spin-on – Duramax	RE34958	**P164384**	1	
Lube Spin-on Full Flow	RE59754	**P551352**	1	

JOHN DEERE
6120L
w/ Engine :John Deere
(59 kW - 80 hp) - (01/01 =>)
Serial N°:

Air Primary – Powercore	AL172780	**P606119**	1	
Air Secondary – Powercore	AL150288	**P606121**	1	
F/W Separator Cartridge	RE509208	**P551434**	1	
F/W Separator Cartridge	RE62419	**P551424**	1	
F/W Separator Cartridge	RE509031	**P551421**	1	
Hydraulic Cartridge	AL112936	**P164174**	1	=> 366729
Hydraulic Cartridge	AL160771	**P568836**	1	366730 =>
Hydraulic Spin-on	AL156625	**P764668**	1	
Lube Spin-on Full Flow	RE504836	**P550779**	1	

JOHN DEERE
6200
w/ Engine :John Deere **4045T**
(62 kW - 85 hp) - (01/93 => 12/98)
Serial N°:

Air – Cabin Recirculation	AL177184	**P789129**	2	
Air Primary – Axial Seal	AL78223	**P783500**	1	
Air Secondary – Axial Seal	AL78224	**P783501**	1	
F/W Separator Cartridge	RE62419	**P551424**	1	
Hydraulic Spin-on	AL156625	**P764668**	1	
Hydraulic Spin-on – Duramax	AL118036	**P164378**	1	
Lube Spin-on Full Flow	T19044	**P550020**	1	

JOHN DEERE
6200 SE
w/ Engine :John Deere **4045T**
(62 kW - 85 hp) - (01/93 => 12/98)
Serial N°:

Air – Cabin Recirculation	AL177184	**P789129**	2	
Air Primary – Axial Seal	AL78223	**P783500**	1	
Air Secondary – Axial Seal	AL78224	**P783501**	1	
F/W Separator Cartridge	RE62419	**P551424**	1	
Hydraulic Cartridge	AL113475	**P164172**	1	
Hydraulic Spin-on	AL156625	**P764668**	2	
Lube Spin-on Full Flow	T19044	**P550020**	1	

JOHN DEERE
6210
w/ Engine :John Deere **4045T**
(66 kW - 90 hp) - (01/99 => 12/02)

Description	OE Number	Donaldson	Qty	Note / or Serial Nbr
Serial N°:				
Air – Cabin Recirculation	AL177184	**P789129**	2	
Air Primary – Axial Seal	AL78223	**P783500**	1	
Air Secondary – Axial Seal	AL78224	**P783501**	1	
F/W Separator Cartridge	RE62419	**P551424**	1	
Hydraulic Cartridge	AL113475	**P164172**	1	=> 256924
Hydraulic Cartridge	AL203060	**P164174**	1	256925 =>
Hydraulic Spin-on	AL156625	**P764668**	2	
Hydraulic Spin-on – Duramax	AL118036	**P164378**	1	
Lube Spin-on Full Flow	RE59754	**P551352**	1	

JOHN DEERE
6210 SE
w/ Engine :John Deere 4045T

(66 kW - 90 hp) - (01/99 => 12/02)

Serial N°:				
Air – Cabin Recirculation	AL177184	**P789129**	1	
Air Primary – Axial Seal	AL78223	**P783500**	1	
Air Secondary – Axial Seal	AL78224	**P783501**	1	
F/W Separator Cartridge	RE62419	**P551424**	1	
Hydraulic Cartridge	AL113475	**P164172**	1	=> 256924
Hydraulic Cartridge	AL112936	**P164174**	1	256925 =>
Hydraulic Spin-on	AL156625	**P764668**	1	
Lube Spin-on Full Flow	RE59754	**P551352**	1	

JOHN DEERE
6210L
w/ Engine :John Deere 4045T

(66 kW - 90 hp) - (01/99 => 12/02)

Serial N°:				
Air Primary – Axial Seal	AL78223	**P783500**	1	
Air Secondary – Axial Seal	AL78224	**P783501**	1	
F/W Separator Cartridge	RE62419	**P551424**	1	
Hydraulic Spin-on	AL156625	**P764668**	2	
Hydraulic Spin-on – Duramax	RE34958	**P164384**	1	
Lube Spin-on Full Flow	RE59754	**P551352**	1	

JOHN DEERE
6215
w/ Engine :John Deere 6068T

(00 kW - 00 hp) - (00/00 =>)

Serial N°:				
Air Primary – Powercore	AL172780	**P606119**	1	
Air Secondary – Powercore	AL150288	**P606121**	1	
F/W Separator Cartridge	RE509208	**P551434**	1	
F/W Separator Cartridge	RE509031	**P551421**	1	
F/W Separator Cartridge	RE62419	**P551424**	1	
Hydraulic Cartridge	AL203060	**P164174**	1	=> 366729
Hydraulic Cartridge	AL203061	**P568836**	1	366730 =>
Hydraulic Spin-on	AL156625	**P764668**	1	
Lube Spin-on Full Flow	RE504836	**P550779**	1	

JOHN DEERE
6220L
w/ Engine :John Deere

(66 kW - 90 hp) - (01/01 =>)

Serial N°:				
Air Primary – Powercore	AL172780	**P606119**	1	
Air Secondary – Powercore	AL150288	**P606121**	1	
F/W Separator Cartridge	RE509208	**P551434**	1	
F/W Separator Cartridge	RE62419	**P551424**	1	
F/W Separator Cartridge	RE509031	**P551421**	1	
Hydraulic Cartridge	AL112936	**P164174**	1	=> 366729
Hydraulic Cartridge	AL160771	**P568836**	1	366730 =>
Hydraulic Spin-on	AL156625	**P764668**	1	
Lube Spin-on Full Flow	RE504836	**P550779**	1	

JOHN DEERE
6300
w/ Engine :John Deere 4045T

(66 kW - 90 hp) - (01/92 => 12/97)

Serial N°:				
Air – Cabin Recirculation	AL177184	**P789129**	2	
Air Primary – Axial Seal	AL78223	**P783500**	1	
Air Secondary – Axial Seal	AL78224	**P783501**	1	
F/W Separator Cartridge	RE62419	**P551424**	1	
Hydraulic Spin-on	AL156625	**P764668**	1	
Hydraulic Spin-on – Duramax	AL118036	**P164378**	1	
Lube Spin-on Full Flow	T19044	**P550020**	1	

Description	OE Number	Donaldson	Qty	Note / or Serial Nbr

JOHN DEERE
6300 SE
w/ Engine :John Deere 4045T

(66 kW - 90 hp) - (00/00 =>)

Serial N°:				
Air – Cabin Recirculation	AL177184	**P789129**	2	
Air Primary – Axial Seal	AL78223	**P783500**	1	
Air Secondary – Axial Seal	AL78224	**P783501**	1	
F/W Separator Cartridge	RE62419	**P551424**	1	
Hydraulic Cartridge	AL113475	**P164172**	1	
Hydraulic Spin-on	AL156625	**P764668**	2	
Lube Spin-on Full Flow	T19044	**P550020**	1	

JOHN DEERE
6310
w/ Engine :John Deere 4045T

(74 kW - 99 hp) - (01/99 => 12/02)

Serial N°:				
Air – Cabin Recirculation	AL177184	**P789129**	2	
Air Primary – Axial Seal	AL78223	**P783500**	1	
Air Secondary – Axial Seal	AL78224	**P783501**	1	
F/W Separator Cartridge	RE62419	**P551424**	1	
Hydraulic Cartridge	AL113475	**P164172**	1	=> 256924
Hydraulic Cartridge	AL112936	**P164174**	1	256925 =>
Hydraulic Spin-on	AL156625	**P764668**	2	
Hydraulic Spin-on – Duramax	AL118036	**P164378**	1	
Lube Spin-on Full Flow	RE59754	**P551352**	1	

JOHN DEERE
6310 SE
w/ Engine :John Deere 4045T

(74 kW - 100 hp) - (01/99 => 12/02)

Serial N°:				
Air – Cabin Recirculation	AL177184	**P789129**	1	
Air Primary – Axial Seal	AL78223	**P783500**	1	
Air Secondary – Axial Seal	AL78224	**P783501**	1	
F/W Separator Cartridge	RE62419	**P551424**	1	
Hydraulic Cartridge	AL113475	**P164172**	1	=> 256924
Hydraulic Cartridge	AL112936	**P164174**	1	256925 =>
Hydraulic Spin-on	AL156625	**P764668**	1	
Lube Spin-on Full Flow	RE59754	**P551352**	1	

JOHN DEERE
6310L
w/ Engine :John Deere 4045T

(74 kW - 100 hp) - (01/99 => 12/02)

Serial N°:				
Air Primary – Axial Seal	AL78223	**P783500**	1	
Air Secondary – Axial Seal	AL78224	**P783501**	1	
F/W Separator Cartridge	RE62419	**P551424**	1	
Hydraulic Spin-on	AL156625	**P764668**	2	
Hydraulic Spin-on – Duramax	RE34958	**P164384**	1	
Lube Spin-on Full Flow	RE59754	**P551352**	1	

JOHN DEERE
6320L
w/ Engine :John Deere 4045T

(74 kW - 100 hp) - (01/01 =>)

Serial N°:				
Air – Cabin Recirculation	AL177184	**P789129**	2	
Air Primary – Powercore	AL172780	**P606119**	1	
Air Secondary – Powercore	AL150288	**P606121**	1	
F/W Separator Cartridge	RE62419	**P551424**	1	
F/W Separator Cartridge	RE509208	**P551434**	1	
F/W Separator Cartridge	RE509031	**P551421**	1	
Hydraulic Cartridge	AL112936	**P164174**	1	=> 366729
Hydraulic Cartridge	AL160771	**P568836**	1	366730 =>
Hydraulic Spin-on	AL156625	**P764668**	1	
Lube Spin-on Full Flow	RE504836	**P550779**	1	

JOHN DEERE
6400
w/ Engine :John Deere 4045T

(73 kW - 100 hp) - (01/92 => 12/98)

Description	OE Number	Donaldson	Qty	Note / or Serial Nbr
Serial N°:				
Air – Cabin Recirculation	AL177184	**P789129**	2	
Air Primary – Axial Seal	AL78223	**P783500**	1	
Air Secondary – Axial Seal	AL78224	**P783501**	1	
F/W Separator Cartridge	RE62419	**P551424**	1	
Hydraulic Spin-on	AL156625	**P764668**	1	
Hydraulic Spin-on – Duramax	AL118036	**P164378**	1	
Lube Spin-on Full Flow	T19044	**P550020**	1	

JOHN DEERE
6400 SE
w/ Engine :John Deere 4045T

(73 kW - 100 hp) - (01/92 => 12/98)

Serial N°:

Air – Cabin Recirculation	AL177184	**P789129**	2	
Air Primary – Axial Seal	AL78223	**P783500**	1	
Air Secondary – Axial Seal	AL78224	**P783501**	1	
F/W Separator Cartridge	RE62419	**P551424**	1	
Hydraulic Cartridge	AL113475	**P164172**	1	
Hydraulic Spin-on	AL156625	**P764668**	2	
Lube Spin-on Full Flow	T19044	**P550020**	1	

JOHN DEERE
6405
w/ Engine :John Deere 4045T

(79 kW - 107 hp) - (01/98 => 12/02)

Serial N°:

Air – Cabin Recirculation	AL177184	**P789129**	1	
Air Primary – Axial Seal	AL78223	**P783500**	1	
Air Secondary – Axial Seal	AL78224	**P783501**	1	
F/W Separator Cartridge	RE62419	**P551424**	1	
Hydraulic Cartridge	AL113475	**P164172**	1	=> 256924
Hydraulic Cartridge	AL112936	**P164174**	1	256925 =>
Hydraulic Spin-on	AL156625	**P764668**	1	
Hydraulic Spin-on	AL156624	**P178619**	1	
Lube Spin-on Full Flow	RE59754	**P551352**	1	

JOHN DEERE
6410
w/ Engine :John Deere 4045T

(77 kW - 105 hp) - (01/99 => 12/02)

Serial N°:

Air – Cabin Recirculation	AL177184	**P789129**	2	
Air Primary – Axial Seal	AL78223	**P783500**	1	
Air Secondary – Axial Seal	AL78224	**P783501**	1	
F/W Separator Cartridge	RE62419	**P551424**	1	
Hydraulic Cartridge	AL113475	**P164172**	1	=> 256924
Hydraulic Cartridge	AL112936	**P164174**	1	256925 =>
Hydraulic Spin-on	AL156625	**P764668**	2	
Hydraulic Spin-on – Duramax	AL118036	**P164378**	1	
Lube Spin-on Full Flow	RE59754	**P551352**	1	

JOHN DEERE
6410 SE
w/ Engine :John Deere 4045T

(77 kW - 105 hp) - (01/99 => 12/02)

Serial N°:

Air – Cabin Recirculation	AL177184	**P789129**	1	
Air Primary – Axial Seal	AL78223	**P783500**	1	
Air Secondary – Axial Seal	AL78224	**P783501**	1	
F/W Separator Cartridge	RE62419	**P551424**	1	
Hydraulic Cartridge	AL112936	**P164174**	1	256925 =>
Hydraulic Cartridge	AL113475	**P164172**	1	=> 256924
Hydraulic Spin-on	AL156625	**P764668**	1	
Lube Spin-on Full Flow	RE59754	**P551352**	1	

JOHN DEERE
6410L
w/ Engine :John Deere 4045T

(77 kW - 105 hp) - (01/99 => 12/02)

Serial N°:

Air Primary – Axial Seal	AL78223	**P783500**	1	
Air Secondary – Axial Seal	AL78224	**P783501**	1	
F/W Separator Cartridge	RE62419	**P551424**	1	
Hydraulic Spin-on	AL156625	**P764668**	2	
Hydraulic Spin-on – Duramax	RE34958	**P164384**	1	
Lube Spin-on Full Flow	RE59754	**P551352**	1	

JOHN DEERE
6420L
w/ Engine :John Deere 4045HLA73

Description	OE Number	Donaldson	Qty	Note / or Serial Nbr
(88 kW - 120 hp) - (01/01 =>)				
Serial N°:				
Air – Cabin Recirculation	AL177184	**P789129**	2	
Air Primary – Powercore	AL172780	**P606119**	1	
Air Secondary – Powercore	AL150288	**P606121**	1	
F/W Separator Cartridge	RE62419	**P551424**	1	
F/W Separator Cartridge	RE509208	**P551434**	1	
F/W Separator Cartridge	RE509031	**P551421**	1	
Hydraulic Cartridge	AL160771	**P568836**	1	366730 =>
Hydraulic Cartridge	AL112936	**P164174**	1	=> 366729
Hydraulic Spin-on	AL156625	**P764668**	1	
Lube Spin-on Full Flow	RE504836	**P550779**	1	

JOHN DEERE
6500
w/ Engine :John Deere 4045T

(85 kW - 114 hp) - (01/84 => 12/98)

Serial N°:

Air – Cabin Recirculation	AL177184	**P789129**	2	
Air Primary – Axial Seal	AL78223	**P783500**	1	
Air Secondary – Axial Seal	AL78224	**P783501**	1	
F/W Separator Cartridge	RE62419	**P551424**	1	
Hydraulic Spin-on	AL156625	**P764668**	1	
Hydraulic Spin-on – Duramax	AL118036	**P164378**	1	
Lube Spin-on Full Flow	T19044	**P550020**	1	

JOHN DEERE
6506
w/ Engine :John Deere 6068D

(77 kW - 105 hp) - (01/93 => 12/97)

Serial N°:

Air – Cabin Recirculation	AL177184	**P789129**	2	
Air Primary – Axial Seal	AL78869	**P781373**	1	
Air Secondary – Axial Seal	AL78870	**P783449**	1	
F/W Separator Cartridge	RE64450	**P551424**	1	
Hydraulic Spin-on	AL156625	**P764668**	2	
Hydraulic Spin-on – Duramax	AL118036	**P164378**	1	
Lube Spin-on Full Flow	T19044	**P550020**	1	

JOHN DEERE
6510
w/ Engine :John Deere 6068D

(77 kW - 105 hp) - (00/00 => 00/00)

Serial N°:

Air – Cabin Recirculation	AL177184	**P789129**	2	
Air Primary – Axial Seal	AL78869	**P781373**	1	
Air Secondary – Axial Seal	AL78870	**P783449**	1	
F/W Separator Cartridge	RE62419	**P551424**	1	
Hydraulic Cartridge	AL113475	**P164172**	1	=> 256924
Hydraulic Cartridge	AL112936	**P164174**	1	256925 =>
Hydraulic Spin-on	AL156625	**P764668**	2	
Hydraulic Spin-on – Duramax	AL118036	**P164378**	1	
Lube Spin-on Full Flow	RE59754	**P551352**	1	

JOHN DEERE
6510 SE
w/ Engine :John Deere 6068D

(77 kW - 105 hp) - (00/00 =>)

Serial N°:

Air – Cabin Recirculation	AL177184	**P789129**	1	
Air Primary – Axial Seal	AL78869	**P781373**	1	
Air Secondary – Axial Seal	AL78870	**P783449**	1	
F/W Separator Cartridge	RE62419	**P551424**	1	
Hydraulic Cartridge	AL113475	**P164172**	1	=> 256924
Hydraulic Cartridge	AL112936	**P164174**	1	256925 =>
Hydraulic Spin-on	AL156624	**P178619**	1	
Hydraulic Spin-on	AL156625	**P764668**	1	
Lube Spin-on Full Flow	RE59754	**P551352**	1	

JOHN DEERE
6510L
w/ Engine :John Deere 6068D

(77 kW - 105 hp) - (00/00 =>)

Serial N°:

Air Primary – Axial Seal	AL78223	**P783500**	1	
Air Secondary – Axial Seal	AL78224	**P783501**	1	
F/W Separator Cartridge	RE62419	**P551424**	1	
Hydraulic Spin-on	AL156625	**P764668**	2	
Hydraulic Spin-on – Duramax	RE34958	**P164384**	1	
Lube Spin-on Full Flow	RE59754	**P551352**	1	

Description	OE Number	Donaldson	Qty	Note / or Serial Nbr

JOHN DEERE
6515
w/ Engine :John Deere **6068T**
(00 kW - 00 hp) - (00/00 =>)
Serial N°:

Air Primary – Powercore	AL172781	**P606120**	1	=> 391078
Air Primary – Powercore	AL172780	**P606119**	1	391079 =>
Air Secondary – Powercore	AL150288	**P606121**	1	
F/W Separator Cartridge	RE509208	**P551434**	1	
F/W Separator Cartridge	RE62419	**P551424**	1	
F/W Separator Cartridge	RE509031	**P551421**	1	
Hydraulic Cartridge	AL203061	**P568836**	1	
Hydraulic Cartridge	AL203060	**P164174**	1	
Hydraulic Spin-on	AL156625	**P764668**	1	
Lube Spin-on Full Flow	RE504836	**P550779**	1	

JOHN DEERE
6520
w/ Engine :John Deere **6068D**
(81 kW - 110 hp) - (01/01 =>)
Serial N°:

Air – Cabin Recirculation	AL177184	**P789129**	2	
Air Primary – Powercore	AL172781	**P606120**	1	=> 391078
Air Primary – Powercore	AL172780	**P606119**	1	391079 =>
Air Secondary – Powercore	AL150288	**P606121**	1	
F/W Separator Cartridge	RE509036	**P551435**	1	
F/W Separator Cartridge	RE509208	**P551434**	1	
F/W Separator Cartridge	RE509031	**P551421**	1	
F/W Separator Cartridge	RE509032	**P551422**	1	
F/W Separator Cartridge	RE62419	**P551424**	1	
Hydraulic Cartridge	AL203061	**P568836**	1	359121 =>
Hydraulic Cartridge	AL203060	**P164174**	1	=> 366729
Hydraulic Cartridge	AL203061	**P568836**	1	366730 =>
Hydraulic Spin-on	AL156625	**P764668**	1	
Hydraulic Spin-on – Duramax	AL118036	**P164378**	1	
Lube Spin-on Full Flow	RE504836	**P550779**	1	

JOHN DEERE
6520L
w/ Engine :John Deere **6068D**
(81 kW - 110 hp) - (01/01 =>)
Serial N°:

Air – Cabin Recirculation	AL177184	**P789129**	2	
Air Primary – Powercore	AL172780	**P606119**	1	
Air Secondary – Powercore	AL150288	**P606121**	1	
F/W Separator Cartridge	RE62419	**P551424**	1	
F/W Separator Cartridge	RE509208	**P551434**	1	
F/W Separator Cartridge	RE509031	**P551421**	1	
Hydraulic Cartridge	AL112936	**P164174**	1	=> 366729
Hydraulic Cartridge	AL160771	**P568836**	1	366730 =>
Hydraulic Spin-on	AL156625	**P764668**	1	
Lube Spin-on Full Flow	RE504836	**P550779**	1	

JOHN DEERE
6600
w/ Engine :John Deere **6068D**
(82 kW - 110 hp) - (01/93 => 12/97)
Serial N°:

Air – Cabin Recirculation	AL177184	**P789129**	2	
Air Primary – Axial Seal	AL78869	**P781373**	1	
Air Secondary – Axial Seal	AL78870	**P783449**	1	
F/W Separator Cartridge	RE64450	**P551424**	1	
Hydraulic Spin-on	AL156625	**P764668**	2	
Hydraulic Spin-on – Duramax	AL118036	**P164378**	1	
Lube Spin-on Full Flow	T19044	**P550020**	1	

JOHN DEERE
6605
w/ Engine :John Deere **6068T**
(90 kW - 122 hp) - (00/00 =>)
Serial N°:

Air – Cabin Recirculation	AL177184	**P789129**	1	
Air Primary – Axial Seal	AL78869	**P781373**	1	
Air Secondary – Axial Seal	AL78870	**P783449**	1	
F/W Separator Cartridge	RE62419	**P551424**	1	
Hydraulic Cartridge	AL113475	**P164172**	1	=> 256924
Hydraulic Cartridge	AL203060	**P164174**	1	256925 =>
Hydraulic Spin-on	AL156624	**P178619**	1	
Hydraulic Spin-on	AL156625	**P764668**	1	
Lube Spin-on Full Flow	RE59754	**P551352**	1	

JOHN DEERE
6610
w/ Engine :John Deere **6068T**
(84 kW - 115 hp) - (01/98 => 12/01)
Serial N°:

Air – Cabin Recirculation	AL177184	**P789129**	2	
Air Primary – Axial Seal	AL78869	**P781373**	1	
Air Secondary – Axial Seal	AL78870	**P783449**	1	
F/W Separator Cartridge	RE62419	**P551424**	1	
Hydraulic Cartridge	AL113475	**P164172**	1	=> 256924
Hydraulic Cartridge	AL112936	**P164174**	1	256925 =>
Hydraulic Spin-on	AL156625	**P764668**	2	
Hydraulic Spin-on – Duramax	AL118036	**P164378**	1	
Lube Spin-on Full Flow	RE59754	**P551352**	1	

JOHN DEERE
6610 SE
w/ Engine :John Deere **6068T**
(84 kW - 116 hp) - (00/00 =>)
Serial N°:

Air – Cabin Recirculation	AL177184	**P789129**	1	
Air Primary – Axial Seal	AL78869	**P781373**	1	
Air Secondary – Axial Seal	AL78870	**P783449**	1	
F/W Separator Cartridge	RE62419	**P551424**	1	
Hydraulic Cartridge	AL113475	**P164172**	1	=> 256924
Hydraulic Cartridge	AL112936	**P164174**	1	256925 =>
Hydraulic Spin-on	AL156624	**P178619**	1	
Hydraulic Spin-on	AL156625	**P764668**	1	
Lube Spin-on Full Flow	RE59754	**P551352**	1	

JOHN DEERE
6620
w/ Engine :John Deere **6068T**
(92 kW - 125 hp) - (01/01 =>)
Serial N°:

Air – Cabin Recirculation	AL177184	**P789129**	2	
Air Primary – Powercore	AL172781	**P606120**	1	=> 391078
Air Primary – Powercore	AL172780	**P606119**	1	391079 =>
Air Secondary – Powercore	AL150288	**P606121**	1	
F/W Separator Cartridge	RE509208	**P551434**	1	
F/W Separator Cartridge	RE509031	**P551421**	1	
F/W Separator Cartridge	RE509032	**P551422**	1	
F/W Separator Cartridge	RE62419	**P551424**	1	
F/W Separator Cartridge	RE509036	**P551435**	1	
Hydraulic Cartridge	AL203061	**P568836**	1	359121 =>
Hydraulic Cartridge	AL203060	**P164174**	1	=> 366729
Hydraulic Cartridge	AL203061	**P568836**	1	366730 =>
Hydraulic Spin-on	AL156625	**P764668**	1	
Hydraulic Spin-on – Duramax	AL118036	**P164378**	1	
Lube Spin-on Full Flow	RE504836	**P550779**	1	

JOHN DEERE
6800
w/ Engine :John Deere **6068T**
(88 kW - 120 hp) - (01/93 => 12/97)
Serial N°:

Air – Cabin Recirculation	AL177184	**P789129**	2	
Air Primary – Axial Seal	AL78869	**P781373**	1	
Air Secondary – Axial Seal	AL78870	**P783449**	1	
F/W Separator Cartridge	RE64450	**P551424**	1	
Hydraulic Spin-on	AL156625	**P764668**	2	
Hydraulic Spin-on – Duramax	AL118036	**P164378**	1	
Lube Spin-on Full Flow	T19044	**P550020**	1	

JOHN DEERE
6810
w/ Engine :John Deere **6068T**
(92 kW - 125 hp) - (01/97 => 12/01)
Serial N°:

Air – Cabin Recirculation	AL177184	**P789129**	2	
Air Primary – Axial Seal	AL78869	**P781373**	2	
Air Secondary – Axial Seal	AL78870	**P783449**	1	
F/W Separator Cartridge	RE62419	**P551424**	1	
Hydraulic Spin-on	AL156625	**P764668**	2	
Hydraulic Spin-on – Duramax	AL118036	**P164378**	1	
Lube Spin-on Full Flow	RE59754	**P551352**	1	

Description	OE Number	Donaldson	Qty	Note / or Serial Nbr

JOHN DEERE
6900
w/ Engine :John Deere 6068T
(96 kW - 131 hp) - (01/94 => 12/97)
Serial N°:

Air – Cabin Recirculation	AL177184	**P789129**	2	
Air Primary – Axial Seal	AL78869	**P781373**	1	
Air Secondary – Axial Seal	AL78870	**P783449**	1	
F/W Separator Cartridge	RE64450	**P551424**	1	
Hydraulic Spin-on	AL156625	**P764668**	2	
Hydraulic Spin-on – Duramax	AL118036	**P164378**	1	
Lube Spin-on Full Flow	T19044	**P550020**	1	

JOHN DEERE
6910
w/ Engine :John Deere 6068T
(99 kW - 135 hp) - (01/97 => 12/01)
Serial N°:

Air – Cabin Recirculation	AL177184	**P789129**	2	
Air Primary – Axial Seal	AL78869	**P781373**	2	
Air Secondary – Axial Seal	AL78870	**P783449**	1	
F/W Separator Cartridge	RE62419	**P551424**	1	
Hydraulic Spin-on	AL156625	**P764668**	1	=> 254352
Hydraulic Spin-on	AL156624	**P178619**	1	254353 =>
Hydraulic Spin-on	AL156625	**P764668**	1	=> 263739
Hydraulic Spin-on – Duramax	AL118036	**P164378**	1	=> 263739
Hydraulic Spin-on – Duramax	AL118036	**P164378**	1	263740 =>
Lube Spin-on Full Flow	RE59754	**P551352**	1	

JOHN DEERE
6910S
w/ Engine :John Deere 6068T
(99 kW - 135 hp) - (01/00 => 12/01)
Serial N°:

Air – Cabin Recirculation	AL177184	**P789129**	2	
Air Primary – Axial Seal	AL78869	**P781373**	2	
Air Secondary – Axial Seal	AL78870	**P783449**	1	
F/W Separator Cartridge	RE62419	**P551424**	1	
Hydraulic Spin-on	AL156625	**P764668**	1	=> 254352
Hydraulic Spin-on	AL156624	**P178619**	1	254353 =>
Hydraulic Spin-on – Duramax	AL118036	**P164378**	1	263740 =>
Lube Spin-on Full Flow	RE59754	**P551352**	1	

6003 Serie

JOHN DEERE
6403
w/ Engine :John Deere 4045T
(73 kW - 98 hp) - (01/02 => 12/08)
Serial N°:

Air Primary – Radial Seal	AT171853	**P828889**	1	
Air Secondary – Radial Seal	AT171854	**P829333**	1	
F/W Separator Cartridge	RE62419	**P551424**	1	
Lube Spin-on Full Flow	RE59754	**P551352**	1	=> 001347
Lube Spin-on Full Flow	RE504836	**P550779**	1	001348 =>

JOHN DEERE
6603
w/ Engine :John Deere 6068T
(81 kW - 109 hp) - (01/02 => 12/08)
Serial N°:

Air Primary – Radial Seal	RE171235	**P780522**	1	
Air Secondary – Radial Seal	RE171236	**P780523**	1	
F/W Separator Cartridge	RE62419	**P551424**	1	
Lube Spin-on Full Flow	RE504836	**P550779**	1	

6015 Serie

JOHN DEERE
6215
w/ Engine :John Deere 4045T
(53 kW - 72 hp) - (01/03 => 12/05)
Serial N°:

Air – Cabin Recirculation	AL177184	**P789129**	1	
Air Primary – Powercore	AL172781	**P606120**	1	=> 391078
Air Primary – Powercore	AL172780	**P606119**	1	391079 =>
Air Secondary – Powercore	AL150288	**P606121**	1	
F/W Separator Cartridge	RE62419	**P551424**	1	=> 799999
F/W Separator Cartridge	RE509208	**P551434**	1	800000 =>
F/W Separator Cartridge	RE509031	**P551421**	1	800000 =>

Description	OE Number	Donaldson	Qty	Note / or Serial Nbr

Hydraulic Cartridge	AL203060	**P164174**	1	=> 366729
Hydraulic Cartridge	AL203061	**P568836**	1	366730 =>
Hydraulic Spin-on	AL156625	**P764668**	1	
Lube Spin-on Full Flow	RE504836	**P550779**	1	

JOHN DEERE
6415
w/ Engine :John Deere
(63 kW - 85 hp) - (01/04 =>)
Serial N°:

Air Primary – Powercore	AL119839	**P606119**	1	
Air Secondary – Powercore	AL150288	**P606121**	1	
F/W Separator Cartridge	RE62419	**P551424**	1	
Hydraulic Cartridge	AL112936	**P164174**	2	=> 366729
Hydraulic Cartridge	AL160771	**P568836**	1	366730 =>
Lube Spin-on Full Flow	RE504836	**P550779**	1	

JOHN DEERE
6615
w/ Engine :John Deere
(70 kW - 95 hp) - (01/03 =>)
Serial N°:

Air Primary – Powercore	AL150285	**P606120**	1	=> 391078
Air Primary – Powercore	AL172780	**P606119**	1	398079 =>
Air Secondary – Powercore	AL150288	**P606121**	1	
F/W Separator Cartridge	RE509208	**P551434**	1	
F/W Separator Cartridge	RE509031	**P551421**	1	
Hydraulic Cartridge	AL112936	**P164174**	1	=> 366729
Hydraulic Cartridge	AL160771	**P568836**	1	366730 =>
Hydraulic Spin-on	AL156625	**P764668**	1	
Lube Spin-on Full Flow	RE504836	**P550779**	1	

JOHN DEERE
6715
w/ Engine :John Deere
(77 kW - 105 hp) - (01/03 =>)
Serial N°:

Air Primary – Powercore	AL150285	**P606120**	1	=> 391078
Air Primary – Powercore	AL172780	**P606119**	1	398079 =>
Air Secondary – Powercore	AL150288	**P606121**	1	
F/W Separator Cartridge	RE509208	**P551434**	1	
F/W Separator Cartridge	RE509031	**P551421**	1	
F/W Separator Cartridge	RE62419	**P551424**	1	
Hydraulic Cartridge	AL112936	**P164174**	1	=> 366729
Hydraulic Cartridge	AL160771	**P568836**	1	366730 =>
Hydraulic Spin-on	AL156625	**P764668**	1	
Lube Spin-on Full Flow	RE504836	**P550779**	1	

6020 Serie

JOHN DEERE
6020
w/ Engine :John Deere 4 cyl. Turbo
(55 kW - 75 hp) - (01/01 =>)
Serial N°:

Air Primary – Powercore	AL172780	**P606119**	1	
Air Secondary – Powercore	AL150288	**P606121**	1	
F/W Separator Cartridge	RE509031	**P551421**	1	
F/W Separator Cartridge	RE62419	**P551424**	1	
Hydraulic Cartridge	AL203060	**P164174**	1	=> 366729
Hydraulic Cartridge	AL203061	**P568836**	1	366730 =>
Hydraulic Spin-on	AL156625	**P764668**	1	
Lube Spin-on Full Flow	RE504836	**P550779**	1	

JOHN DEERE
6020 SE
w/ Engine :John Deere 4 cyl. Turbo
(55 kW - 75 hp) - 01/02 => 12/07)
Serial N°:

Air – Cabin Recirculation	AL177184	**P789129**	2	
Air Primary – Powercore	AL172780	**P606119**	1	
Air Secondary – Powercore	AL150288	**P606121**	1	
F/W Separator Cartridge	RE509208	**P551434**	1	
F/W Separator Cartridge	RE509031	**P551421**	1	
F/W Separator Cartridge	RE62419	**P551424**	1	
Hydraulic Cartridge	AL203060	**P164174**	1	=> 366729
Hydraulic Cartridge	AL203061	**P568836**	1	366730 =>
Hydraulic Spin-on	AL156625	**P764668**	1	
Lube Spin-on Full Flow	RE504836	**P550779**	1	

Description	OE Number	Donaldson	Qty	Note / or Serial Nbr

JOHN DEERE
6120
w/ Engine : John Deere **4 cyl. Turbo**
(59 kW - 80 hp) - (01/02 => 12/07)
Serial N°:

Air Primary – Powercore	AL172780	**P606119**	1	
Air Secondary – Powercore	AL150288	**P606121**	1	
F/W Separator Cartridge	RE509031	**P551421**	1	
F/W Separator Cartridge	RE509208	**P551434**	1	
F/W Separator Cartridge	RE62419	**P551424**	1	
Hydraulic Cartridge	AL203060	**P164174**	1	=> 366729
Hydraulic Cartridge	AL203061	**P568836**	1	366730 =>
Hydraulic Spin-on – Duramax	AL118036	**P164378**	1	
Hydraulic Spin-on	AL156625	**P764668**	1	
Lube Spin-on Full Flow	RE504836	**P550779**	1	
Air – Cabin Recirculation	AL177184	**P789129**	2	

JOHN DEERE
6120 SE
w/ Engine : John Deere **4 cyl. Turbo**
(59 kW - 80 hp) - (01/02 => 12/07)
Serial N°:

Air – Cabin Recirculation	AL177184	**P789129**	2	
Air Primary – Powercore	AL172780	**P606119**	1	
Air Secondary – Powercore	AL150288	**P606121**	1	
F/W Separator Cartridge	RE509208	**P551434**	1	
F/W Separator Cartridge	RE509031	**P551421**	1	
F/W Separator Cartridge	RE62419	**P551424**	1	
Hydraulic Cartridge	AL203060	**P164174**	1	=> 366729
Hydraulic Cartridge	AL203061	**P568836**	1	366730 =>
Hydraulic Spin-on	AL156625	**P764668**	1	
Lube Spin-on Full Flow	RE504836	**P550779**	1	

JOHN DEERE
6220
w/ Engine : John Deere **4 cyl. Turbo**
(66 kW - 90 hp) - (01/02 => 12/07)
Serial N°:

Air Primary – Powercore	AL172780	**P606119**	1	
Air Secondary – Powercore	AL150288	**P606121**	1	
F/W Separator Cartridge	RE509031	**P551421**	1	
F/W Separator Cartridge	RE509208	**P551434**	1	
F/W Separator Cartridge	RE62419	**P551424**	1	
Hydraulic Cartridge	AL203060	**P164174**	1	=> 366729
Hydraulic Cartridge	AL203061	**P568836**	1	366730 =>
Hydraulic Spin-on – Duramax	AL118036	**P164378**	1	
Hydraulic Spin-on	AL156625	**P764668**	1	
Lube Spin-on Full Flow	RE504836	**P550779**	1	
Air – Cabin Recirculation	AL177184	**P789129**	2	

JOHN DEERE
6220 SE
w/ Engine : John Deere **4 cyl. Turbo**
(66 kW - 90 hp) - (01/02 => 12/07)
Serial N°:

Air – Cabin Recirculation	AL177184	**P789129**	2	
Air Primary – Powercore	AL172780	**P606119**	1	
Air Secondary – Powercore	AL150288	**P606121**	1	
F/W Separator Cartridge	RE509208	**P551434**	1	
F/W Separator Cartridge	RE509031	**P551421**	1	
F/W Separator Cartridge	RE62419	**P551424**	1	
Hydraulic Cartridge	AL203060	**P164174**	1	=> 366729
Hydraulic Cartridge	AL203061	**P568836**	1	366730 =>
Hydraulic Spin-on	AL156625	**P764668**	1	
Lube Spin-on Full Flow	RE504836	**P550779**	1	

JOHN DEERE
6320
w/ Engine : John Deere **4 cyl. Turbo/Intercooler**
(74 kW - 100 hp) - (01/02 => 12/07)
Serial N°:

Air – Cabin Recirculation	AL177184	**P789129**	2	
Air Primary – Powercore	AL172780	**P606119**	1	
Air Secondary – Powercore	AL150288	**P606121**	1	
F/W Separator Cartridge	RE509031	**P551421**	1	
F/W Separator Cartridge	RE509208	**P551434**	1	
F/W Separator Cartridge	RE62419	**P551424**	1	
Hydraulic Cartridge	AL203060	**P164174**	1	=> 366729
Hydraulic Cartridge	AL203061	**P568836**	1	366730 =>
Hydraulic Cartridge	AL203061	**P568836**	1	376494 =>
Hydraulic Spin-on	AL156625	**P764668**	1	
Hydraulic Spin-on – Duramax	AL118036	**P164378**	1	
Lube Spin-on Full Flow	RE504836	**P550779**	1	

JOHN DEERE
6320 SE
w/ Engine : John Deere **4 cyl. Turbo/Intercooler**
(74 kW - 100 hp) - (01/02 => 12/07)
Serial N°:

Air – Cabin Recirculation	AL177184	**P789129**	2	
Air Primary – Powercore	AL172781	**P606120**	1	=> 391078
Air Primary – Powercore	AL172780	**P606119**	1	391079 =>
Air Secondary – Powercore	AL150288	**P606121**	1	
F/W Separator Cartridge	RE509208	**P551434**	1	
F/W Separator Cartridge	RE509031	**P551421**	1	
F/W Separator Cartridge	RE62419	**P551424**	1	
Hydraulic Cartridge	AL203060	**P164174**	1	=> 366729
Hydraulic Cartridge	AL203061	**P568836**	1	366730 =>
Hydraulic Spin-on	AL156625	**P764668**	1	
Lube Spin-on Full Flow	RE504836	**P550779**	1	

JOHN DEERE
6420
w/ Engine : John Deere **4 cyl. Turbo/Intercooler**
(81 kW - 110 hp) - (01/02 => 12/06)
Serial N°:

Air – Cabin Recirculation	AL177184	**P789129**	2	
Air Primary – Powercore	AL172780	**P606119**	1	
Air Secondary – Powercore	AL150288	**P606121**	1	
F/W Separator Cartridge	RE509031	**P551421**	1	
F/W Separator Cartridge	RE509208	**P551434**	1	
F/W Separator Cartridge	RE62419	**P551424**	1	
Hydraulic Cartridge	AL203060	**P164174**	1	=> 366729
Hydraulic Cartridge	AL203061	**P568836**	1	366730 =>
Hydraulic Cartridge	AL203061	**P568836**	1	376494 =>
Hydraulic Spin-on	AL156625	**P764668**	1	
Hydraulic Spin-on – Duramax	AL118036	**P164378**	1	
Lube Spin-on Full Flow	RE504836	**P550779**	1	

JOHN DEERE
6420 SE
w/ Engine : John Deere **4 cyl. Turbo/Intercooler**
(81 kW - 110 hp) - 01/02 => 12/06)
Serial N°:

Air – Cabin Recirculation	AL177184	**P789129**	2	
Air Primary – Powercore	AL172781	**P606120**	1	=> 391078
Air Primary – Powercore	AL172780	**P606119**	1	391079 =>
Air Secondary – Powercore	AL150288	**P606121**	1	
F/W Separator Cartridge	RE509208	**P551434**	1	
F/W Separator Cartridge	RE509031	**P551421**	1	
F/W Separator Cartridge	RE62419	**P551424**	1	
Hydraulic Cartridge	AL203060	**P164174**	1	=> 366729
Hydraulic Cartridge	AL203061	**P568836**	1	366730 =>
Hydraulic Spin-on	AL156625	**P764668**	1	
Lube Spin-on Full Flow	RE504836	**P550779**	1	

JOHN DEERE
6420S
w/ Engine : John Deere **4 cyl. Turbo/Intercooler**
(88 kW - 120 hp) - (01/02 => 12/06)
Serial N°:

Air – Cabin Recirculation	AL177184	**P789129**	2	
Air Primary – Powercore	AL172780	**P606119**	1	
Air Secondary – Powercore	AL150288	**P606121**	1	
F/W Separator Cartridge	RE509031	**P551421**	1	
F/W Separator Cartridge	RE509208	**P551434**	1	
F/W Separator Cartridge	RE62419	**P551424**	1	
Hydraulic Cartridge	AL203060	**P164174**	1	=> 366729
Hydraulic Cartridge	AL203061	**P568836**	1	366730 =>
Hydraulic Cartridge	AL203061	**P568836**	1	376494 =>
Hydraulic Spin-on	AL156625	**P764668**	1	
Hydraulic Spin-on – Duramax	AL118036	**P164378**	1	
Lube Spin-on Full Flow	RE504836	**P550779**	1	

JOHN DEERE
6520 SE
w/ Engine : John Deere **6 cyl. Turbo/Intercooler**

Description	OE Number	Donaldson	Qty	Note / or Serial Nbr
(85 kW - 115 hp) - (01/02 =>)				
Serial N°:				
Air – Cabin Recirculation	AL177184	**P789129**	2	
Air Primary – Powercore	AL172781	**P606120**	1	=> 391078
Air Primary – Powercore	AL172780	**P606119**	1	391079 =>
Air Secondary – Powercore	AL150288	**P606121**	1	
F/W Separator Cartridge	RE509208	**P551434**	1	
F/W Separator Cartridge	RE509031	**P551421**	1	
F/W Separator Cartridge	RE62419	**P551424**	1	
Hydraulic Cartridge	AL203060	**P164174**	1	=> 366729
Hydraulic Cartridge	AL203061	**P568836**	1	366730 =>
Hydraulic Spin-on	AL156625	**P764668**	1	
Lube Spin-on Full Flow	RE504836	**P550779**	1	

JOHN DEERE
6620 SE

w/ Engine : John Deere **6 cyl. Turbo/Intercooler**

Description	OE Number	Donaldson	Qty	Note / or Serial Nbr
(92 kW - 125 hp) - (01/02 =>)				
Serial N°:				
Air – Cabin Recirculation	AL177184	**P789129**	2	
Air Primary – Powercore	AL172781	**P606120**	1	=> 391078
Air Primary – Powercore	AL172780	**P606119**	1	391079 =>
Air Secondary – Powercore	AL150288	**P606121**	1	
F/W Separator Cartridge	RE509208	**P551434**	1	
F/W Separator Cartridge	RE509031	**P551421**	1	
F/W Separator Cartridge	RE62419	**P551424**	1	
Hydraulic Cartridge	AL203060	**P164174**	1	=> 366729
Hydraulic Cartridge	AL203061	**P568836**	1	366730 =>
Hydraulic Spin-on	AL156625	**P764668**	1	
Lube Spin-on Full Flow	RE504836	**P550779**	1	

JOHN DEERE
6820

w/ Engine : John Deere **6 cyl. Turbo/Intercooler**

Description	OE Number	Donaldson	Qty	Note / or Serial Nbr
(99 kW - 135 hp) - (01/02 =>)				
Serial N°:				
Air – Cabin Recirculation	AL177184	**P789129**	2	
Air Primary – Powercore	AL172781	**P606120**	1	
Air Secondary – Powercore	AL150288	**P606121**	1	
F/W Separator Cartridge	RE509032	**P551422**	1	
F/W Separator Cartridge	RE509208	**P551434**	1	=> 799999
F/W Separator Cartridge	RE509036	**P551435**	1	800000 =>
F/W Separator Cartridge	RE62419	**P551424**	1	
Hydraulic Cartridge	AL203061	**P568836**	1	359121 =>
Hydraulic Spin-on	AL156625	**P764668**	1	
Hydraulic Spin-on – Duramax	AL118036	**P164378**	1	
Lube Spin-on Full Flow	RE504836	**P550779**	1	

JOHN DEERE
6920

w/ Engine : John Deere **6 cyl. Turbo/Intercooler**

Description	OE Number	Donaldson	Qty	Note / or Serial Nbr
(110 kW - 150 hp) - (01/02 =>)				
Serial N°:				
Air – Cabin Recirculation	AL177184	**P789129**	2	
Air Primary – Powercore	AL172781	**P606120**	1	
Air Secondary – Powercore	AL150288	**P606121**	1	
F/W Separator Cartridge	RE509032	**P551422**	1	
F/W Separator Cartridge	RE509208	**P551434**	1	=> 799999
F/W Separator Cartridge	RE509036	**P551435**	1	800000 =>
F/W Separator Cartridge	RE62419	**P551424**	1	
Hydraulic Cartridge	AL203061	**P568836**	1	359121 =>
Hydraulic Spin-on	AL156625	**P764668**	1	
Hydraulic Spin-on – Duramax	AL118036	**P164378**	1	
Lube Spin-on Full Flow	RE504836	**P550779**	1	

JOHN DEERE
6920S

w/ Engine : John Deere **6 cyl. Turbo/Intercooler**

Description	OE Number	Donaldson	Qty	Note / or Serial Nbr
(110 kW - 150 hp) - (01/02 =>)				
Serial N°:				
Air – Cabin Recirculation	AL177184	**P789129**	2	
Air Primary – Powercore	AL172781	**P606120**	1	
Air Secondary – Powercore	AL150288	**P606121**	1	
F/W Separator Cartridge	RE509032	**P551422**	1	
F/W Separator Cartridge	RE509208	**P551434**	1	=> 799999
F/W Separator Cartridge	RE509036	**P551435**	1	800000 =>
F/W Separator Cartridge	RE62419	**P551424**	1	
Hydraulic Cartridge	AL203061	**P568836**	1	359121 =>
Hydraulic Spin-on	AL156625	**P764668**	1	
Hydraulic Spin-on – Duramax	AL118036	**P164378**	1	
Lube Spin-on Full Flow	RE504836	**P550779**	1	

6030 Serie

JOHN DEERE
6130

w/ Engine : John Deere **4.5L PowerTech E**

Description	OE Number	Donaldson	Qty	Note / or Serial Nbr
(63 kW - 85 hp) - (01/07 =>)				
Serial N°:				
Air – Cabin Recirculation	AL177184	**P789129**	2	
Air Primary – Powercore	AL172780	**P606119**	1	L = 183 mm
Air Secondary – Powercore	AL150288	**P606121**	1	
F/W Separator Cartridge	RE529644	**P551434**	1	
Hydraulic Spin-on	AL156625	**P764668**	1	L = 158 mm
Lube Spin-on Full Flow	RE504836	**P550779**	1	

JOHN DEERE
6230

w/ Engine : John Deere **4.5L PowerTech E**

Description	OE Number	Donaldson	Qty	Note / or Serial Nbr
(70 kW - 95 hp) - (01/07 =>)				
Serial N°:				
Air – Cabin Recirculation	AL177184	**P789129**	2	
Air Primary – Powercore	AL172780	**P606119**	1	L = 183 mm
Air Secondary – Powercore	AL150288	**P606121**	1	
F/W Separator Cartridge	RE529644	**P551434**	1	
Hydraulic Cartridge	L114404	**P762904**	1	
Hydraulic Spin-on	AL156625	**P764668**	1	L = 158 mm
Lube Spin-on Full Flow	RE504836	**P550779**	1	

JOHN DEERE
6230 Premium

w/ Engine : John Deere **4.5L PowerTech Plus**

Description	OE Number	Donaldson	Qty	Note / or Serial Nbr
(74 kW - 100 hp) - (01/07 =>)				
Serial N°:				
Air – Cabin Recirculation	AL177184	**P789129**	2	
Air Primary – Powercore	AL172780	**P606119**	1	L = 183 mm
Air Secondary – Powercore	AL150288	**P606121**	1	
F/W Separator Cartridge	RE529644	**P551434**	1	
Hydraulic Spin-on	AL156625	**P764668**	1	L = 158 mm
Lube Spin-on Full Flow	RE504836	**P550779**	1	

JOHN DEERE
6330

w/ Engine : John Deere **4.5L PowerTech E**

Description	OE Number	Donaldson	Qty	Note / or Serial Nbr
(77 kW - 105 hp) - (01/07 =>)				
Serial N°:				
Air – Cabin Recirculation	AL177184	**P789129**	2	
Air Primary – Powercore	AL172780	**P606119**	1	L = 183 mm
Air Secondary – Powercore	AL150288	**P606121**	1	
F/W Separator Cartridge	RE529644	**P551434**	1	
Hydraulic Cartridge	L114404	**P762904**	1	
Hydraulic Spin-on	AL156625	**P764668**	1	L = 158 mm
Lube Spin-on Full Flow	RE504836	**P550779**	1	

JOHN DEERE
6330 Premium

w/ Engine : John Deere **4.5L PowerTech Plus**

Description	OE Number	Donaldson	Qty	Note / or Serial Nbr
(74 kW - 100 hp) - (01/07 =>)				
Serial N°:				
Air – Cabin Recirculation	AL177184	**P789129**	2	
Air Primary – Powercore	AL172780	**P606119**	1	L = 183 mm
Air Secondary – Powercore	AL150288	**P606121**	1	
F/W Separator Cartridge	RE529644	**P551434**	1	
Hydraulic Spin-on	AL156625	**P764668**	1	L = 158 mm
Lube Spin-on Full Flow	RE504836	**P550779**	1	

JOHN DEERE
6430

w/ Engine : John Deere **4.5L PowerTech E**

Description	OE Number	Donaldson	Qty	Note / or Serial Nbr
(85 kW - 115 hp) - (01/07 =>)				
Serial N°:				
Air – Cabin Recirculation	AL177184	**P789129**	2	
Air Primary – Powercore	AL172780	**P606119**	1	L = 183 mm
Air Secondary – Powercore	AL150288	**P606121**	1	
F/W Separator Cartridge	RE529644	**P551434**	1	
Hydraulic Cartridge	L114404	**P762904**	1	
Hydraulic Spin-on	AL156625	**P764668**	1	L = 158 mm
Lube Spin-on Full Flow	RE504836	**P550779**	1	

Description	OE Number	Donaldson	Qty	Note / or Serial Nbr

JOHN DEERE
6430 Premium
w/ Engine :John Deere **4.5L PowerTech Plus**
(74 kW - 100 hp) - (01/07 =>)
Serial N°:

Air – Cabin Recirculation	AL177184	**P789129**	2	
Air Primary – Powercore	AL172780	**P606119**	1	L = 183 mm
Air Secondary – Powercore	AL150288	**P606121**	1	
F/W Separator Cartridge	RE529644	**P551434**	1	
Hydraulic Spin-on	AL156625	**P764668**	1	L = 158 mm
Lube Spin-on Full Flow	RE504836	**P550779**	1	

JOHN DEERE
6530
w/ Engine :John Deere **4.5L PowerTech E**
(88 kW - 120 hp) - (01/07 =>)
Serial N°:

Air – Cabin Recirculation	AL177184	**P789129**	2	
Air Primary – Powercore	AL172780	**P606119**	1	L = 183 mm
Air Secondary – Powercore	AL150288	**P606121**	1	
F/W Separator Cartridge	RE529643	**P551435**	1	
F/W Separator Cartridge	RE522878	**P551422**	1	
Hydraulic Spin-on	AL156625	**P764668**	1	L = 158 mm
Lube Spin-on Full Flow	RE504836	**P550779**	1	

JOHN DEERE
6530 Premium
w/ Engine :John Deere **4.5L PowerTech Plus**
(85 kW - 115 hp) - (01/07 =>)
Serial N°:

Air – Cabin Recirculation	AL177184	**P789129**	2	
Air Primary – Powercore	AL172780	**P606119**	1	L = 183 mm
Air Secondary – Powercore	AL150288	**P606121**	1	
F/W Separator Cartridge	RE529643	**P551435**	1	
F/W Separator Cartridge	RE522878	**P551422**	1	
Hydraulic Spin-on	AL156625	**P764668**	1	L = 158 mm
Lube Spin-on Full Flow	RE504836	**P550779**	1	

JOHN DEERE
6534
w/ Engine :John Deere **4.5L PowerTech E**
(92 kW - 125 hp) - (02/10 =>)
Serial N°:

Air – Cabin Recirculation	AL177184	**P789129**	2	
Air Primary – Powercore	AL172780	**P606119**	1	L = 183 mm
Air Secondary – Powercore	AL150288	**P606121**	1	
F/W Separator Cartridge	RE522878	**P551422**	1	
F/W Separator Cartridge	RE529643	**P551435**	1	
Hydraulic Spin-on	AL156625	**P764668**	1	L = 158 mm
Lube Spin-on Full Flow	RE504836	**P550779**	1	

JOHN DEERE
6534 Premium
w/ Engine :John Deere **4.5L PowerTech Plus**
(92 kW - 125 hp) - (01/07 =>)
Serial N°:

Air – Cabin Recirculation	AL177184	**P789129**	2	
Air Primary – Powercore	AL172780	**P606119**	1	L = 183 mm
Air Secondary – Powercore	AL150288	**P606121**	1	
F/W Separator Cartridge	RE529644	**P551434**	1	
Hydraulic Spin-on	AL156625	**P764668**	1	L = 158 mm
Lube Spin-on Full Flow	RE504836	**P550779**	1	

JOHN DEERE
6630
w/ Engine :John Deere **6.8L PowerTech E**
(99 kW - 135 hp) - (01/07 =>)
Serial N°:

Air – Cabin Recirculation	AL177184	**P789129**	2	
Air Primary – Powercore	AL172781	**P606120**	1	L = 283 mm
Air Secondary – Powercore	AL150288	**P606121**	1	
F/W Separator Cartridge	RE522878	**P551422**	1	
F/W Separator Cartridge	RE529643	**P551435**	1	
Hydraulic Spin-on	AL156625	**P764668**	1	L = 158 mm
Lube Spin-on Full Flow	RE504836	**P550779**	1	

JOHN DEERE
6630 Premium
w/ Engine :John Deere **6.8L PowerTech Plus**
(99 kW - 135 hp) - (01/07 =>)
Serial N°:

Air – Cabin Recirculation	AL177184	**P789129**	2	
Air Secondary – Powercore	AL150288	**P606121**	1	
Air Primary – Powercore	AL172781	**P606120**	1	L = 283 mm
Air Primary – Powercore	AL172780	**P606119**	1	L = 183 mm
F/W Separator Cartridge	RE522878	**P551422**	1	
F/W Separator Cartridge	RE529643	**P551435**	1	
Hydraulic Spin-on	AL156625	**P764668**	1	L = 158 mm
Lube Spin-on Full Flow	RE504836	**P550779**	1	

JOHN DEERE
6830
w/ Engine :John Deere **6.8L PowerTech E**
(103 kW - 140 hp) - (01/07 =>)
Serial N°:

Air – Cabin Recirculation	AL177184	**P789129**	2	
Air Primary – Powercore	AL172781	**P606120**	1	L = 283 mm
Air Secondary – Powercore	AL150288	**P606121**	1	
Air Primary – Powercore	AL172780	**P606119**	1	L = 183 mm
F/W Separator Cartridge	RE529643	**P551435**	1	
F/W Separator Cartridge	RE522878	**P551422**	1	
Hydraulic Spin-on	AL156625	**P764668**	1	L = 158 mm
Lube Spin-on Full Flow	RE504836	**P550779**	1	

JOHN DEERE
6830 Premium
w/ Engine :John Deere **6.8L PowerTech Plus**
(107 kW - 145 hp) - (01/07 =>)
Serial N°:

Air – Cabin Recirculation	AL177184	**P789129**	2	
Air Primary – Powercore	AL172781	**P606120**	1	L = 283 mm
Air Secondary – Powercore	AL150288	**P606121**	1	
Air Primary – Powercore	AL172780	**P606119**	1	L = 183 mm
F/W Separator Cartridge	RE522878	**P551422**	1	
F/W Separator Cartridge	RE529643	**P551435**	1	
Hydraulic Spin-on	AL156625	**P764668**	1	L = 158 mm
Lube Spin-on Full Flow	RE504836	**P550779**	1	

JOHN DEERE
6930
w/ Engine :John Deere **6.8L PowerTech E**
(114 kW - 155 hp) - (01/07 =>)
Serial N°:

Air – Cabin Recirculation	AL177184	**P789129**	2	
Air Primary – Powercore	AL172781	**P606120**	1	L = 283 mm
Air Secondary – Powercore	AL150288	**P606121**	1	
Air Primary – Powercore	AL172780	**P606119**	1	L = 183 mm
F/W Separator Cartridge	RE529643	**P551435**	1	
F/W Separator Cartridge	RE522878	**P551422**	1	
Hydraulic Spin-on	AL156625	**P764668**	1	L = 158 mm
Lube Spin-on Full Flow	RE504836	**P550779**	1	

JOHN DEERE
6930 Premium
w/ Engine :John Deere **6.8L PowerTech Plus**
(114 kW - 155 hp) - (01/07 =>)
Serial N°:

Air – Cabin Recirculation	AL177184	**P789129**	2	
Air Primary – Powercore	AL172781	**P606120**	1	L = 283 mm
Air Secondary – Powercore	AL150288	**P606121**	1	
Air Primary – Powercore	AL172780	**P606119**	1	L = 183 mm
F/W Separator Cartridge	RE522878	**P551422**	1	
F/W Separator Cartridge	RE529643	**P551435**	1	
Hydraulic Spin-on	AL156624	**P178619**	1	L = 114 mm
Lube Spin-on Full Flow	RE504836	**P550779**	1	

7000 Serie

JOHN DEERE
7020
w/ Engine :John Deere **6404A**
(00 kW - 00 hp) - (01/71 => 12/75)
Serial N°:

Air – Cabin Ventilation	RE12793	**P158854**	1	
Air – Cabin Ventilation	RE67830	**P158854**	1	
Air Primary – Axial Seal	AR51431	**P607272**	1	=> 002699
Air Secondary – Axial Seal	AR61988	**P123230**	1	
Fuel Box Primary	AR50041	**P551130**	1	=> 335845
Fuel Box Primary	AR50041	**P551130**	2	335846 =>
Hydraulic Cartridge	AR75603	**P555603**	1	
Lube Spin-on Full Flow	AR43634	**P553634**	1	

Description	OE Number	Donaldson	Qty	Note / or Serial Nbr

JOHN DEERE
7130
w/ Engine : John Deere
(90 kW - 121 hp) - (01/07 =>)
Serial N°:

Air – Cabin Recirculation	AL177184	**P789129**	2	
Air Primary – Powercore	AL172780	**P606119**	1	
Air Secondary – Powercore	AL150288	**P606121**	1	
F/W Separator Cartridge	RE529643	**P551435**	1	
F/W Separator Cartridge	RE522878	**P551422**	1	
Hydraulic Spin-on	AL156625	**P764668**	1	
Lube Spin-on Full Flow	RE504836	**P550779**	1	

JOHN DEERE
7130 Premium
w/ Engine : John Deere
(90 kW - 121 hp) - (01/07 =>)
Serial N°:

Air – Cabin Recirculation	AL177184	**P789129**	2	
Air Primary – Powercore	AL172781	**P606120**	1	
Air Secondary – Powercore	AL150288	**P606121**	1	
F/W Separator Cartridge	RE529643	**P551435**	1	
F/W Separator Cartridge	RE522878	**P551422**	1	
Hydraulic Spin-on	AL156625	**P764668**	1	
Lube Spin-on Full Flow	RE504836	**P550779**	1	

JOHN DEERE
7200
w/ Engine : John Deere 6059T
(00 kW - 00 hp) - (01/93 => 12/96)
Serial N°:

Air – Cabin Ventilation	RE48882	**P614544**	2	
Air Primary – Axial Seal	AL78223	**P783500**	1	
Air Secondary – Axial Seal	AL78224	**P783501**	1	
Air Primary – Axial Seal	RE67829	**P611440**	1	
Air Primary – Axial Seal	RE24619	**P611440**	1	
F/W Separator Cartridge	RE53400	**P551424**	1	
Hydraulic Spin-on	RE55801	**P178619**	1	
Hydraulic Spin-on	RE205726	**P569401**	1	
Hydraulic Spin-on – Duramax	AL77061	**P164381**	1	
Lube Spin-on Full Flow	T19044	**P550020**	1	

JOHN DEERE
7210
w/ Engine : John Deere
(82 kW - 110 hp) - (01/97 => 12/02)
Serial N°:

Air – Cabin Ventilation	RE48882	**P614544**	1	
Air Primary – Axial Seal	AL78869	**P781373**	1	
Air Secondary – Axial Seal	AL78870	**P783449**	1	
Air Primary – Axial Seal	RE67829	**P611440**	1	
F/W Separator Cartridge	RE62419	**P551424**	1	
Fuel Cartridge In-Line	AR103220	**P550446**	1	
Hydraulic Spin-on	AL156624	**P178619**	1	
Hydraulic Spin-on	AL156625	**P764668**	1	
Hydraulic Spin-on	RE205726	**P569401**	1	
Lube Spin-on Full Flow	RE59754	**P551352**	1	

JOHN DEERE
7220
w/ Engine : John Deere
(82 kW - 110 hp) - (01/03 =>)
Serial N°:

Air – Cabin Recirculation	AL177184	**P789129**	2	
Air Primary – Powercore	AL172781	**P606120**	1	=> 011450
Air Primary – Powercore	AL172780	**P606119**	1	011451 =>
Air Secondary – Powercore	AL150288	**P606121**	1	
F/W Separator Cartridge	RE62418	**P551423**	1	6068TRW01
F/W Separator Cartridge	RE509036	**P551435**	2	
F/W Separator Cartridge	RE516477	**P551437**	1	6068HRW59
F/W Separator Cartridge	RE509032	**P551422**	2	
F/W Separator Cartridge	RE62419	**P551424**	1	
F/W Separator Cartridge	RE509208	**P551434**	1	6068HRW59 or HRW70
F/W Separator Cartridge	RE509031	**P551421**	1	6068HRW59 or HRW70
Hydraulic Cartridge	AL160771	**P568836**	1	012451 =>
Hydraulic Cartridge	L114404	**P762904**	1	
Hydraulic Spin-on	AL156625	**P764668**	1	
Hydraulic Spin-on – Duramax	AL118036	**P164378**	1	
Lube Spin-on Full Flow	RE504836	**P550779**	1	

JOHN DEERE
7230
w/ Engine : John Deere
(98 kW - 131 hp) - (01/07 =>)
Serial N°:

Air Primary – Powercore	AL172781	**P606120**	1	
Air Secondary – Powercore	AL150288	**P606121**	1	
F/W Separator Cartridge	RE522878	**P551422**	1	
F/W Separator Cartridge	RE529643	**P551435**	1	
Hydraulic Spin-on	AL156625	**P764668**	1	
Lube Spin-on Full Flow	RE504836	**P550779**	1	
Air – Cabin Recirculation	AL177184	**P789129**	2	

JOHN DEERE
7230 Premium
w/ Engine : John Deere
(98 kW - 131 hp) - (01/07 =>)
Serial N°:

Air Primary – Powercore	AL172781	**P606120**	1	
Air Secondary – Powercore	AL150288	**P606121**	1	
F/W Separator Cartridge	RE522878	**P551422**	1	
F/W Separator Cartridge	RE529643	**P551435**	1	
Hydraulic Spin-on	AL156625	**P764668**	1	
Lube Spin-on Full Flow	RE504836	**P550779**	1	
Air – Cabin Recirculation	AL177184	**P789129**	2	

JOHN DEERE
7320
w/ Engine : John Deere
(92 kW - 125 hp) - (01/03 =>)
Serial N°:

Air – Cabin Recirculation	AL177184	**P789129**	2	
Air Primary – Powercore	AL172781	**P606120**	1	=> 011450
Air Primary – Powercore	AL172780	**P606119**	1	011451 =>
Air Secondary – Powercore	AL150288	**P606121**	1	
F/W Separator Cartridge	RE509032	**P551422**	2	
F/W Separator Cartridge	RE509031	**P551421**	1	6068HRW59 or HRW70
F/W Separator Cartridge	RE62419	**P551424**	1	6068HRW01
F/W Separator Cartridge	RE516477	**P551437**	1	6068HRW59
F/W Separator Cartridge	RE509036	**P551435**	2	
F/W Separator Cartridge	RE62419	**P551424**	1	
F/W Separator Cartridge	RE509208	**P551434**	1	6068HRW59 or HRW70
Hydraulic Cartridge	L114404	**P762904**	1	
Hydraulic Cartridge	AL160771	**P568836**	1	001594 =>
Hydraulic Spin-on	AL156625	**P764668**	1	
Hydraulic Spin-on – Duramax	AL118036	**P164378**	1	
Lube Spin-on Full Flow	RE504836	**P550779**	1	

JOHN DEERE
7330 Premium
w/ Engine : John Deere
(112 kW - 150 hp) - (01/07 =>)
Serial N°:

Air Primary – Powercore	AL172781	**P606120**	1	
Air Secondary – Powercore	AL150288	**P606121**	1	
F/W Separator Cartridge	RE522878	**P551422**	1	
F/W Separator Cartridge	RE529643	**P551435**	1	
Hydraulic Spin-on	AL156625	**P764668**	1	
Lube Spin-on Full Flow	RE504836	**P550779**	1	
Air – Cabin Recirculation	AL177184	**P789129**	2	

JOHN DEERE
7400
w/ Engine : John Deere
(74 kW - 100 hp) - (01/93 => 12/96)
Serial N°:

Air – Cabin Ventilation	RE48882	**P614544**	2	
Air Primary – Axial Seal	AL78869	**P781373**	1	
Air Secondary – Axial Seal	AL78870	**P783449**	1	
Air Primary – Axial Seal	RE67829	**P611440**	1	
Air Primary – Axial Seal	RE24619	**P611440**	1	
F/W Separator Cartridge	RE53400	**P551424**	1	
Hydraulic Spin-on	RE205726	**P569401**	1	
Hydraulic Spin-on	RE55801	**P178619**	1	
Hydraulic Spin-on – Duramax	AL77061	**P164381**	1	
Lube Spin-on Full Flow	T19044	**P550020**	1	

Description	OE Number	Donaldson	Qty	Note / or Serial Nbr

JOHN DEERE
7405
w/ Engine :John Deere 6068 PowerTech
(00 kW - 00 hp) - (00/00 =>)
Serial N°:

Air Primary – Axial Seal	AL78869	**P781373**	1	
Air Secondary – Axial Seal	AL78870	**P783449**	1	
F/W Separator Cartridge	RE62419	**P551424**	1	
Fuel Cartridge In-Line	AR103220	**P550446**	1	
Hydraulic Spin-on	RE45864	**P165877**	1	
Lube Spin-on Full Flow	RE59754	**P551352**	1	

JOHN DEERE
7410
w/ Engine :John Deere 6068 PowerTech
(89 kW - 120 hp) - (01/97 => 12/02)
Serial N°:

Air – Cabin Ventilation	RE48882	**P614544**	1	
Air Primary – Axial Seal	AL78869	**P781373**	1	
Air Secondary – Axial Seal	AL78870	**P783449**	1	
Air Primary – Axial Seal	RE67829	**P611440**	1	
F/W Separator Cartridge	RE62419	**P551424**	1	
Fuel Cartridge In-Line	AR103220	**P550446**	1	
Hydraulic Spin-on	AL156624	**P178619**	1	
Hydraulic Spin-on	AL156625	**P764668**	1	
Hydraulic Spin-on	RE205726	**P569401**	1	
Lube Spin-on Full Flow	RE59754	**P551352**	1	

JOHN DEERE
7420
w/ Engine :John Deere
(99 kW - 135 hp) - (01/03 =>)
Serial N°:

Air – Cabin Recirculation	AL177184	**P789129**	2	
Air Primary – Powercore	AL172781	**P606120**	1	
Air Secondary – Powercore	AL150288	**P606121**	1	
F/W Separator Cartridge	RE517181	**P551434**	1	
F/W Separator Cartridge	RE517180	**P551435**	1	
F/W Separator Cartridge	RE509031	**P551421**	1	
F/W Separator Cartridge	RE509032	**P551422**	2	
F/W Separator Cartridge	RE509208	**P551434**	1	
F/W Separator Cartridge	RE516477	**P551437**	1	
F/W Separator Cartridge	RE62419	**P551424**	1	
Hydraulic Cartridge	AL160771	**P568836**	1	001526 =>
Hydraulic Cartridge	L114404	**P762904**	1	
Hydraulic Spin-on	AL156625	**P764668**	2	
Hydraulic Spin-on – Duramax	AL118036	**P164378**	1	
Lube Spin-on Full Flow	RE504836	**P550779**	1	

JOHN DEERE
7430 Premium
w/ Engine :John Deere
(124 kW - 166 hp) - (01/07 =>)
Serial N°:

Air Primary – Powercore	AL172781	**P606120**	1	
Air Secondary – Powercore	AL150288	**P606121**	1	
F/W Separator Cartridge	RE522878	**P551422**	1	
F/W Separator Cartridge	RE529643	**P551435**	1	
Hydraulic Spin-on	AL156625	**P764668**	1	
Lube Spin-on Full Flow	RE504836	**P550779**	1	
Air – Cabin Recirculation	AL177184	**P789129**	2	

JOHN DEERE
7500
w/ Engine :John Deere
(00 kW - 00 hp) - (00/00 =>)
Serial N°:

Air Primary – Axial Seal	AL78869	**P781373**	1	
Air Secondary – Axial Seal	AL78870	**P783449**	1	
F/W Separator Cartridge	RE62419	**P551424**	1	
F/W Separator Cartridge	RE53400	**P551424**	1	
Lube Spin-on Full Flow	RE59754	**P551352**	1	

JOHN DEERE
7510
w/ Engine :John Deere
(101 kW - 135 hp) - (01/99 => 12/02)
Serial N°:

Air – Cabin Ventilation	RE48882	**P614544**	1	
Air Primary – Axial Seal	AL78869	**P781373**	1	

Description	OE Number	Donaldson	Qty	Note / or Serial Nbr

Air Secondary – Axial Seal	AL78870	**P783449**	1	
Air Primary – Axial Seal	RE67829	**P611440**	1	
F/W Separator Cartridge	RE62419	**P551424**	1	
Fuel Cartridge In-Line	AR103220	**P550446**	1	
Hydraulic Spin-on	AL156625	**P764668**	1	
Hydraulic Spin-on	RE205726	**P569401**	1	
Lube Spin-on Full Flow	RE59754	**P551352**	1	
Air Primary – Axial Seal	RE24619	**P611440**	1	

JOHN DEERE
7520
w/ Engine :John Deere
(112 kW - 150 hp) - (01/03 =>)
Serial N°:

Air Primary – Powercore	AL172781	**P606120**	1	
Air Secondary – Powercore	AL150288	**P606121**	1	
F/W Separator Cartridge	RE509032	**P551422**	2	
F/W Separator Cartridge	RE509208	**P551434**	1	
F/W Separator Cartridge	RE516477	**P551437**	1	
F/W Separator Cartridge	RE62419	**P551424**	1	
Hydraulic Cartridge	AL160771	**P568836**	1	001581 =>
Hydraulic Spin-on	AL156624	**P178619**	1	
Hydraulic Spin-on – Duramax	AL118036	**P164378**	1	
Lube Spin-on Full Flow	RE504836	**P550779**	1	

JOHN DEERE
7530 Premium
w/ Engine :John Deere
(00 kW - 00 hp) - (00/00 =>)
Serial N°:

Air Primary – Powercore	AL172781	**P606120**	1	
Air Secondary – Powercore	AL150288	**P606121**	1	
F/W Separator Cartridge	RE522878	**P551422**	1	
F/W Separator Cartridge	RE529643	**P551435**	1	
Hydraulic Spin-on	AL156625	**P764668**	1	
Lube Spin-on Full Flow	RE504836	**P550779**	1	
Air – Cabin Recirculation	AL177184	**P789129**	2	

JOHN DEERE
7600
w/ Engine :John Deere 6068T
(00 kW - 00 hp) - (01/92 => 12/96)
Serial N°:

Air – Cabin Ventilation	RE48882	**P614544**	1	
Air Primary – Radial Seal	RE67124	**P527484**	1	
Air Secondary – Radial Seal	RE34963	**P527680**	1	
Air Primary – Axial Seal	RE67829	**P611440**	1	
F/W Separator Cartridge	RE62419	**P551424**	1	
Fuel Cartridge In-Line	AR103220	**P550446**	1	
Hydraulic Spin-on – Duramax	RE47313	**P164378**	1	
Hydraulic Spin-on	RE205726	**P569401**	2	
Lube Spin-on Full Flow	T19044	**P550020**	1	
Air Primary – Axial Seal	RE24619	**P611440**	1	

JOHN DEERE
7610
w/ Engine :John Deere 6068 PowerTech
(104 kW - 140 hp) - (01/97 => 12/02)
Serial N°:

Air – Cabin Ventilation	RE48882	**P614544**	1	
Air Primary – Radial Seal	RE67124	**P527484**	1	
Air Secondary – Radial Seal	RE34963	**P527680**	1	
Air Primary – Axial Seal	RE67829	**P611440**	1	
F/W Separator Cartridge	RE62419	**P551424**	1	
Fuel Cartridge In-Line	AR103220	**P550446**	1	
Hydraulic Spin-on – Duramax	RE47313	**P164378**	1	
Hydraulic Spin-on	RE205726	**P569401**	2	
Lube Spin-on Full Flow	RE59754	**P551352**	1	
Air Primary – Axial Seal	RE24619	**P611440**	1	

JOHN DEERE
7630
w/ Engine :John Deere
(130 kW - 175 hp) - (01/07 =>)

Description	OE Number	Donaldson	Qty	Note / or Serial Nbr
Serial N°:				
Air Primary – Axial Seal	RE24619	**P611440**	1	
Air Primary – Powercore	RE196945	**P619334**	1	
Air Secondary – Powercore	RE181915	**P547520**	1	
F/W Separator Cartridge	RE529643	**P551435**	1	
F/W Separator Cartridge	RE522878	**P551422**	1	
Hydraulic Spin-on	LVU14258	**P178619**	1	
Hydraulic Spin-on	RE205726	**P569401**	1	
Hydraulic Spin-on	RE161181	**P564042**	1	
Hydraulic Spin-on – Duramax	RE273801	**P176207**	1	
Lube Spin-on Full Flow	RE504836	**P550779**	1	

JOHN DEERE 7700

w/ Engine :John Deere 6076T

(00 kW - 00 hp) - (01/92 => 12/96)

Serial N°:

Description	OE Number	Donaldson	Qty	Note / or Serial Nbr
Air – Cabin Ventilation	RE48882	**P614544**	1	
Air Primary – Axial Seal	RE24619	**P611440**	1	
Air Primary – Axial Seal	RE67829	**P611440**	1	
Air Primary – Radial Seal	RE65880	**P533654**	1	
Air Secondary – Radial Seal	RE34967	**P533653**	1	
F/W Separator Cartridge	RE62419	**P551424**	1	
Fuel Cartridge In-Line	AR103220	**P550446**	1	
Hydraulic Spin-on	RE205726	**P569401**	2	
Hydraulic Spin-on – Duramax	RE47313	**P164378**	1	
Lube Spin-on Full Flow	RE57394	**P558329**	1	

JOHN DEERE 7710

w/ Engine :John Deere 6081T PowerTech

(116 kW - 155 hp) - (01/97 => 12/03)

Serial N°: =>89999

Description	OE Number	Donaldson	Qty	Note / or Serial Nbr
Air – Cabin Ventilation	RE48882	**P614544**	1	
Air Primary – Radial Seal	RE65880	**P533654**	1	
Air Secondary – Radial Seal	RE34967	**P533653**	1	
Air Primary – Axial Seal	RE67829	**P611440**	1	
F/W Separator Cartridge	RE508633	**P551428**	1	
Fuel Cartridge In-Line	AR103220	**P550446**	1	
Fuel Box Primary	AR86745	**P556745**	1	
Hydraulic Spin-on – Duramax	RE47313	**P164378**	1	
Hydraulic Spin-on	RE205726	**P569401**	2	
Lube Spin-on Full Flow	RE57394	**P558329**	1	
Air Primary – Axial Seal	RE24619	**P611440**	1	
Serial N°: 90000=>				
Air – Cabin Ventilation	RE48882	**P614544**	1	
Air Primary – Axial Seal	RE24619	**P611440**	1	
Air Primary – Axial Seal	RE67829	**P611440**	1	
Air Primary – Radial Seal	RE65880	**P533654**	1	
Air Secondary – Radial Seal	RE34967	**P533653**	1	
F/W Separator Spin-on	RE522372	**P550753**	1	
F/W Separator Spin-on	RE522688	**P551027**	1	
F/W Separator Spin-on	RE531703	**P551026**	1	
Hydraulic Spin-on	AL156625	**P764668**	1	
Hydraulic Spin-on	RE205726	**P569401**	1	
Hydraulic Spin-on	RE161181	**P564042**	2	
Lube Cartridge	RE509672	**P550938**	1	

JOHN DEERE 7720

w/ Engine :John Deere

(00 kW - 00 hp) - (01/04 =>)

Serial N°:

Description	OE Number	Donaldson	Qty	Note / or Serial Nbr
Air Primary – Axial Seal	RE24619	**P611440**	1	
Air Primary – Axial Seal	RE67829	**P611440**	1	
Air Primary – Powercore	RE196945	**P619334**	1	
Air Secondary – Powercore	RE181915	**P547520**	1	
Hydraulic Spin-on	RE205726	**P569401**	1	
Hydraulic Spin-on	RE161181	**P564042**	1	
Hydraulic Spin-on – Duramax	RE273801	**P176207**	1	
Lube Spin-on Full Flow	RE504836	**P550779**	1	

JOHN DEERE 7730

w/ Engine :John Deere

(141 kW - 190 hp) - (01/07 =>)

Serial N°:

Description	OE Number	Donaldson	Qty	Note / or Serial Nbr
Air Primary – Axial Seal	RE24619	**P611440**	1	
Air Primary – Powercore	RE196945	**P619334**	1	
Air Secondary – Powercore	RE181915	**P547520**	1	
F/W Separator Cartridge	RE529643	**P551435**	1	
F/W Separator Cartridge	RE522878	**P551422**	1	
Hydraulic Spin-on	LVU14258	**P178619**	1	
Hydraulic Spin-on	RE205726	**P569401**	1	
Hydraulic Spin-on	RE161181	**P564042**	1	
Hydraulic Spin-on – Duramax	RE273801	**P176207**	1	
Lube Spin-on Full Flow	RE504836	**P550779**	1	

JOHN DEERE 7800

w/ Engine :John Deere 6076T

(00 kW - 00 hp) - (01/92 => 12/96)

Serial N°: =>89999

Description	OE Number	Donaldson	Qty	Note / or Serial Nbr
Air – Cabin Ventilation	RE48882	**P614544**	1	
Air Primary – Axial Seal	RE24619	**P611440**	1	
Air Primary – Axial Seal	RE67829	**P611440**	1	
Air Primary – Radial Seal	RE65880	**P533654**	1	
Air Secondary – Radial Seal	RE34967	**P533653**	1	
F/W Separator Cartridge	RE62419	**P551424**	1	
Fuel Cartridge In-Line	AR103220	**P550446**	1	
Hydraulic Spin-on	RE205726	**P569401**	2	
Hydraulic Spin-on – Duramax	RE47313	**P164378**	1	
Lube Spin-on Full Flow	RE57394	**P558329**	1	

JOHN DEERE 7810

w/ Engine :John Deere 6081T PowerTech

(00 kW - 00 hp) - (01/97 => 12/03)

Serial N°: =>89999

Description	OE Number	Donaldson	Qty	Note / or Serial Nbr
Air – Cabin Ventilation	RE48882	**P614544**	1	
Air Primary – Axial Seal	RE24619	**P611440**	1	
Air Primary – Axial Seal	RE67829	**P611440**	1	
Air Primary – Radial Seal	RE65880	**P533654**	1	
Air Secondary – Radial Seal	RE34963	**P527680**	1	
F/W Separator Cartridge	RE508633	**P551428**	1	
Fuel Box Primary	AR86745	**P556745**	1	
Fuel Cartridge In-Line	AR103220	**P550446**	1	
Hydraulic Spin-on	RE205726	**P569401**	3	
Hydraulic Spin-on – Duramax	RE47313	**P164378**	1	
Lube Spin-on Full Flow	RE57394	**P558329**	1	
Serial N°: 90000=>				
Air – Cabin Ventilation	RE48882	**P614544**	1	
Air Primary – Axial Seal	RE67829	**P611440**	1	
Air Primary – Axial Seal	RE24619	**P611440**	1	
Air Primary – Radial Seal	RE65880	**P533654**	1	
Air Secondary – Radial Seal	RE34967	**P533653**	1	
F/W Separator Spin-on	RE522688	**P551027**	1	
F/W Separator Spin-on	RE522372	**P550753**	1	
F/W Separator Spin-on	RE531703	**P551026**	1	
Hydraulic Spin-on	RE161181	**P564042**	1	
Hydraulic Spin-on	RE205726	**P569401**	1	
Hydraulic Spin-on	RE161181	**P564042**	1	
Hydraulic Spin-on	AL156625	**P764668**	1	
Lube Cartridge	RE509672	**P550938**	1	

JOHN DEERE 7820

w/ Engine :John Deere

(00 kW - 00 hp) - (01/04 => 12/06)

Serial N°:

Description	OE Number	Donaldson	Qty	Note / or Serial Nbr
Air Primary – Axial Seal	RE24619	**P611440**	1	
Air Primary – Axial Seal	RE67829	**P611440**	1	
Air Primary – Powercore	RE196945	**P619334**	1	
Air Secondary – Powercore	RE181915	**P547520**	1	
F/W Separator Spin-on	RE531703	**P551026**	1	
F/W Separator Spin-on	RE522688	**P551027**	1	
Hydraulic Spin-on	RE205726	**P569401**	1	
Hydraulic Spin-on	RE161181	**P564042**	1	
Hydraulic Spin-on – Duramax	RE273801	**P176207**	1	
Lube Cartridge	RE509672	**P550938**	1	

JOHN DEERE 7830

w/ Engine :John Deere

(153 kW - 205 hp) - (01/07 =>)

Description	OE Number	Donaldson	Qty	Note / or Serial Nbr
Serial N°:				
Air Primary – Axial Seal	RE24619	**P611440**	1	
Air Primary – Powercore	RE196945	**P619334**	1	
Air Secondary – Powercore	RE181915	**P547520**	1	
F/W Separator Cartridge	RE529643	**P551435**	1	
F/W Separator Cartridge	RE522878	**P551422**	1	
Hydraulic Spin-on	LVU14258	**P178619**	1	
Hydraulic Spin-on	RE205726	**P569401**	1	
Hydraulic Spin-on	RE161181	**P564042**	1	
Hydraulic Spin-on – Duramax	RE273801	**P176207**	1	
Lube Spin-on Full Flow	RE504836	**P550779**	1	

JOHN DEERE
7920
w/ Engine :John Deere 6081H

(127 kW - 127 hp) - (01/04 => 12/06)

Serial N°:

Description	OE Number	Donaldson	Qty	Note / or Serial Nbr
Air Primary – Axial Seal	RE24619	**P611440**	1	Cabin
Air Primary – Axial Seal	RE67829	**P611440**	1	
Air Primary – Powercore	RE196945	**P619334**	1	
Air Secondary – Powercore	RE181915	**P547520**	1	
F/W Separator Cartridge	RE509032	**P551422**	1	
F/W Separator Spin-on	RE522372	**P550753**	1	=> 232462
F/W Separator Spin-on	RE522687	**P551026**	1	232463 =>
F/W Separator Spin-on	RE522688	**P551027**	1	232463 =>
Hydraulic Spin-on	LVU14258	**P178619**	1	
Hydraulic Spin-on	RE205726	**P569401**	1	
Hydraulic Spin-on	RE161181	**P564042**	1	
Hydraulic Spin-on – Duramax	RE273801	**P176207**	1	
Lube Cartridge	RE509672	**P550938**	1	

JOHN DEERE
7930
w/ Engine :John Deere

(164 kW - 220 hp) - (01/07 =>)

Serial N°:

Description	OE Number	Donaldson	Qty	Note / or Serial Nbr
Air Primary – Axial Seal	RE24619	**P611440**	1	
Air Primary – Powercore	RE196945	**P619334**	1	
Air Secondary – Powercore	RE181915	**P547520**	1	
F/W Separator Cartridge	RE529643	**P551435**	1	
F/W Separator Cartridge	RE522878	**P551422**	1	
Hydraulic Spin-on	LVU14258	**P178619**	1	
Hydraulic Spin-on	RE205726	**P569401**	1	
Hydraulic Spin-on	RE161181	**P564042**	1	
Hydraulic Spin-on – Duramax	RE273801	**P176207**	1	
Lube Spin-on Full Flow	RE504836	**P550779**	1	

8000 Serie

JOHN DEERE
8100
w/ Engine :John Deere 6076H

(00 kW - 00 hp) - (01/94 => 12/98)

Serial N°:

Description	OE Number	Donaldson	Qty	Note / or Serial Nbr
Air – Cabin Recirculation	RE70742	**P618644**	1	013077 =>
Air Primary – Radial Seal	R119168	**P606803**	1	
Air Primary – Radial Seal	RE51629	**P533930**	1	
Air Secondary – Radial Seal	RE51630	**P538456**	1	
F/W Separator Cartridge	RE508633	**P551428**	1	
Fuel Box Primary	AR86745	**P556745**	1	
Fuel Cartridge In-Line	AR103220	**P550446**	1	
Hydraulic Spin-on – Duramax	RE174130	**P170949**	1	
Lube Spin-on Full Flow	RE57394	**P558329**	1	

JOHN DEERE
8100T
w/ Engine :John Deere 6081H PowerTech

(00 kW - 00 hp) - (00/00 =>)

Serial N°:

Description	OE Number	Donaldson	Qty	Note / or Serial Nbr
Air – Cabin Recirculation	RE70742	**P618644**	1	901016 =>
Air Primary – Radial Seal	RE51629	**P533930**	1	
Air Secondary – Radial Seal	RE51630	**P538456**	1	
Air Primary – Radial Seal	R119168	**P606803**	1	
F/W Separator Cartridge	RE508633	**P551428**	1	
Fuel Cartridge In-Line	AR103220	**P550446**	1	
Fuel Box Primary	AR86745	**P556745**	1	
Hydraulic Spin-on – Duramax	RE69054	**P164375**	1	
Hydraulic Spin-on – Duramax	RE174130	**P170949**	1	
Lube Spin-on Full Flow	RE57394	**P558329**	1	

JOHN DEERE
8110
w/ Engine :John Deere 6081H PowerTech

(00 kW - 00 hp) - (01/99 => 12/02)

Serial N°:

Description	OE Number	Donaldson	Qty	Note / or Serial Nbr
Air Primary – Radial Seal	R119168	**P606803**	1	
Air Primary – Radial Seal	RE51629	**P533930**	1	
Air Secondary – Radial Seal	RE51630	**P538456**	1	
F/W Separator Cartridge	RE508633	**P551428**	1	
Fuel Box Primary	AR86745	**P556745**	1	
Fuel Cartridge In-Line	AR103220	**P550446**	1	
Hydraulic Spin-on – Duramax	RE174130	**P170949**	1	
Lube Spin-on Full Flow	RE57394	**P558329**	1	

JOHN DEERE
8110T
w/ Engine :John Deere 6081H PowerTech

(00 kW - 00 hp) - (00/00 =>)

Serial N°:

Description	OE Number	Donaldson	Qty	Note / or Serial Nbr
Air Primary – Radial Seal	R119168	**P606803**	1	
Air Primary – Radial Seal	RE51629	**P533930**	1	
Air Secondary – Radial Seal	RE51630	**P538456**	1	
F/W Separator Cartridge	RE508633	**P551428**	1	
Fuel Box Primary	AR86745	**P556745**	1	
Fuel Cartridge In-Line	AR103220	**P550446**	1	
Hydraulic Spin-on – Duramax	RE174130	**P170949**	1	
Hydraulic Spin-on – Duramax	RE69054	**P164375**	1	
Lube Spin-on Full Flow	RE57394	**P558329**	1	

JOHN DEERE
8120
w/ Engine :John Deere

(00 kW - 00 hp) - (01/02 => 12/05)

Serial N°:

Description	OE Number	Donaldson	Qty	Note / or Serial Nbr
Air Primary – Axial Seal	RE24619	**P611440**	1	
Air Primary – Axial Seal	RE67829	**P611440**	1	
Air Primary – Radial Seal	RE164839	**P603755**	1	
Air Secondary – Radial Seal	RE172447	**P603757**	1	
F/W Separator Spin-on	RE531703	**P551026**	1	232463 =>
F/W Separator Spin-on	RE522688	**P551027**	1	232463 =>
F/W Separator Spin-on	RE522372	**P550753**	1	=> 232462
Hydraulic Spin-on – Duramax	RE174130	**P170949**	1	
Lube Cartridge	RE509672	**P550938**	1	

JOHN DEERE
8120T
w/ Engine :John Deere

(00 kW - 00 hp) - (01/02 =>)

Serial N°:

Description	OE Number	Donaldson	Qty	Note / or Serial Nbr
Air Primary – Axial Seal	RE24619	**P611440**	1	
Air Primary – Axial Seal	RE67829	**P611440**	1	
Air Primary – Radial Seal	RE164839	**P603755**	1	
Air Secondary – Radial Seal	RE172447	**P603757**	1	
F/W Separator Spin-on	RE531703	**P551026**	1	232463 =>
F/W Separator Spin-on	RE522372	**P550753**	1	=> 232462
F/W Separator Spin-on	RE522688	**P551027**	1	232463 =>
Hydraulic Spin-on – Duramax	RE174130	**P170949**	1	
Hydraulic Spin-on – Duramax	RE69054	**P164375**	1	
Lube Cartridge	RE509672	**P550938**	1	

JOHN DEERE
8200
w/ Engine :John Deere 6076H

(00 kW - 00 hp) - (01/94 => 12/98)

Serial N°:

Description	OE Number	Donaldson	Qty	Note / or Serial Nbr
Air – Cabin Recirculation	RE70742	**P618644**	1	012540 =>
Air Primary – Radial Seal	RE51629	**P533930**	1	
Air Secondary – Radial Seal	RE51630	**P538456**	1	
Air Primary – Radial Seal	R119168	**P606803**	1	
F/W Separator Cartridge	RE508633	**P551428**	1	
Fuel Cartridge In-Line	AR103220	**P550446**	1	
Fuel Box Primary	AR86745	**P556745**	1	
Hydraulic Spin-on – Duramax	RE174130	**P170949**	1	
Lube Spin-on Full Flow	RE57394	**P558329**	1	

JOHN DEERE
8200T
w/ Engine :John Deere 6081H PowerTech

(00 kW - 00 hp) - (00/00 =>)

Description	OE Number	Donaldson	Qty	Note / or Serial Nbr
Serial N°:				
Air – Cabin Recirculation	RE70742	**P618644**	1	901021 =>
Air Primary – Radial Seal	RE51629	**P533930**	1	
Air Secondary – Radial Seal	RE51630	**P538456**	1	
Air Primary – Radial Seal	R119168	**P606803**	1	
F/W Separator Cartridge	RE508633	**P551428**	1	
Fuel Cartridge In-Line	AR103220	**P550446**	1	
Fuel Box Primary	AR86745	**P556745**	1	
Hydraulic Spin-on – Duramax	RE69054	**P164375**	1	
Hydraulic Spin-on – Duramax	RE174130	**P170949**	1	
Lube Spin-on Full Flow	RE57394	**P558329**	1	

JOHN DEERE 8210

w/ Engine : John Deere 6081H PowerTech

(00 kW - 00 hp) - (01/99 => 12/02)

Serial N°:

Air Primary – Radial Seal	R119168	**P606803**	1	
Air Primary – Radial Seal	RE51629	**P533930**	1	
Air Secondary – Radial Seal	RE51630	**P538456**	1	
F/W Separator Cartridge	RE508633	**P551428**	1	
Fuel Box Primary	AR86745	**P556745**	1	
Fuel Cartridge In-Line	AR103220	**P550446**	1	
Hydraulic Spin-on – Duramax	RE174130	**P170949**	1	
Lube Spin-on Full Flow	RE57394	**P558329**	1	

JOHN DEERE 8210T

w/ Engine : John Deere 6081H PowerTech

(00 kW - 00 hp) - (00/00 =>)

Serial N°:

Air Primary – Radial Seal	R119168	**P606803**	1	
Air Primary – Radial Seal	RE51629	**P533930**	1	
Air Secondary – Radial Seal	RE51630	**P538456**	1	
F/W Separator Cartridge	RE508633	**P551428**	1	
Fuel Box Primary	AR86745	**P556745**	1	
Fuel Cartridge In-Line	AR103220	**P550446**	1	
Hydraulic Spin-on – Duramax	RE174130	**P170949**	1	
Hydraulic Spin-on – Duramax	RE69054	**P164375**	1	
Lube Spin-on Full Flow	RE57394	**P558329**	1	

JOHN DEERE 8220

w/ Engine : John Deere

(00 kW - 00 hp) - (01/02 => 12/05)

Serial N°:

Air Primary – Radial Seal	RE164839	**P603755**	1	
Air Secondary – Radial Seal	RE172447	**P603757**	1	
Air Primary – Axial Seal	RE67829	**P611440**	1	
F/W Separator Spin-on	RE522372	**P550753**	1	=> 232462
F/W Separator Spin-on	RE531703	**P551026**	1	232463 =>
Hydraulic Spin-on – Duramax	RE174130	**P170949**	1	
Lube Cartridge	RE509672	**P550938**	1	
Air Primary – Axial Seal	RE24619	**P611440**	1	

JOHN DEERE 8220T

w/ Engine : John Deere

(00 kW - 00 hp) - (01/02 =>)

Serial N°:

Air Primary – Radial Seal	RE164839	**P603755**	1	
Air Secondary – Radial Seal	RE172447	**P603757**	1	
Air Primary – Radial Seal	R119168	**P606803**	1	
F/W Separator Spin-on	RE522372	**P550753**	1	=> 232462
F/W Separator Spin-on	RE522688	**P551027**	1	232463 =>
F/W Separator Spin-on	RE531703	**P551026**	1	232463 =>
Hydraulic Spin-on – Duramax	RE69054	**P164375**	1	
Hydraulic Spin-on – Duramax	RE174130	**P170949**	1	
Lube Cartridge	RE509672	**P550938**	1	

JOHN DEERE 8300

w/ Engine : John Deere 6076H

(00 kW - 00 hp) - (01/94 => 12/98)

Serial N°:

Air – Cabin Recirculation	RE70742	**P618644**	1	=> 012539
Air Primary – Radial Seal	RE51629	**P533930**	1	
Air Secondary – Radial Seal	RE51630	**P538456**	1	
Air Primary – Radial Seal	R119168	**P606803**	1	
F/W Separator Cartridge	RE508633	**P551428**	1	
Fuel Cartridge In-Line	AR103220	**P550446**	1	
Fuel Box Primary	AR86745	**P556745**	1	
Hydraulic Spin-on – Duramax	RE174130	**P170949**	1	
Lube Spin-on Full Flow	RE57394	**P558329**	1	

JOHN DEERE 8300T

w/ Engine : John Deere

(00 kW - 00 hp) - (00/00 =>)

Serial N°:

Air – Cabin Recirculation	RE70742	**P618644**	1	901076 =>
Air Primary – Radial Seal	RE51629	**P533930**	1	
Air Secondary – Radial Seal	RE51630	**P538456**	1	
Air Primary – Radial Seal	R119168	**P606803**	1	
F/W Separator Cartridge	RE508633	**P551428**	1	
Fuel Cartridge In-Line	AR103220	**P550446**	1	
Fuel Box Primary	AR86745	**P556745**	1	
Hydraulic Spin-on – Duramax	RE69054	**P164375**	1	
Hydraulic Spin-on – Duramax	RE174130	**P170949**	1	
Lube Spin-on Full Flow	RE57394	**P558329**	1	

JOHN DEERE 8310

w/ Engine : John Deere 6081H PowerTech

(00 kW - 00 hp) - (01/99 => 12/02)

Serial N°:

Air Primary – Radial Seal	RE51629	**P533930**	1	
Air Secondary – Radial Seal	RE51630	**P538456**	1	
Air Primary – Radial Seal	R119168	**P606803**	1	
F/W Separator Cartridge	RE508633	**P551428**	1	
Fuel Cartridge In-Line	AR103220	**P550446**	1	
Fuel Box Primary	AR86745	**P556745**	1	
Hydraulic Spin-on – Duramax	RE174130	**P170949**	1	
Lube Spin-on Full Flow	RE57394	**P558329**	1	

JOHN DEERE 8310T

w/ Engine : John Deere 6081H PowerTech

(00 kW - 00 hp) - (00/00 =>)

Serial N°:

Air Primary – Radial Seal	RE51629	**P533930**	1	
Air Secondary – Radial Seal	RE51630	**P538456**	1	
Air Primary – Radial Seal	R119168	**P606803**	1	
F/W Separator Cartridge	RE508633	**P551428**	1	
Fuel Cartridge In-Line	AR103220	**P550446**	1	
Fuel Box Primary	AR86745	**P556745**	1	
Hydraulic Spin-on – Duramax	RE69054	**P164375**	1	
Hydraulic Spin-on – Duramax	RE174130	**P170949**	1	
Lube Spin-on Full Flow	RE57394	**P558329**	1	

JOHN DEERE 8320

w/ Engine : John Deere

(00 kW - 00 hp) - (01/02 => 12/05)

Serial N°:

Air Primary – Axial Seal	RE24619	**P611440**	1	
Air Primary – Axial Seal	RE67829	**P611440**	1	
Air Primary – Radial Seal	RE164839	**P603755**	1	
Air Secondary – Radial Seal	RE172447	**P603757**	1	
F/W Separator Spin-on	RE531703	**P551026**	1	232463 =>
F/W Separator Spin-on	RE522688	**P551027**	1	232463 =>
F/W Separator Spin-on	RE522372	**P550753**	1	=> 232462
Hydraulic Spin-on – Duramax	RE174130	**P170949**	1	
Lube Cartridge	RE509672	**P550938**	1	

JOHN DEERE 8320T

w/ Engine : John Deere

(00 kW - 00 hp) - (01/02 =>)

Serial N°:

Air Primary – Radial Seal	R119168	**P606803**	1	
Air Primary – Radial Seal	RE164839	**P603755**	1	
Air Secondary – Radial Seal	RE172447	**P603757**	1	
F/W Separator Spin-on	RE531703	**P551026**	1	232463 =>
F/W Separator Spin-on	RE522688	**P551027**	1	232463 =>
F/W Separator Spin-on	RE522372	**P550753**	1	=> 232462
Hydraulic Spin-on – Duramax	RE174130	**P170949**	1	
Hydraulic Spin-on – Duramax	RE69054	**P164375**	1	
Lube Cartridge	RE509672	**P550938**	1	

Description	OE Number	Donaldson	Qty	Note / or Serial Nbr

JOHN DEERE
8400
w/ Engine :John Deere 6081H Powertech
(00 kW - 00 hp) - (01/94 => 12/98)
Serial N°:

Air – Cabin Recirculation	RE70742	**P618644**	1	
Air Primary – Radial Seal	RE51629	**P533930**	1	
Air Secondary – Radial Seal	RE51630	**P538456**	1	
Air Primary – Radial Seal	R119168	**P606803**	1	
F/W Separator Cartridge	RE58376	**P551428**	1	
F/W Separator Cartridge	RE65431	**P551431**	1	
F/W Separator Cartridge	RE508633	**P551428**	1	
Fuel Cartridge In-Line	AR103220	**P550446**	1	
Fuel Box Primary	AR86745	**P556745**	1	
Hydraulic Spin-on – Duramax	RE51797	**P170949**	1	
Lube Spin-on Full Flow	RE57394	**P558329**	1	

JOHN DEERE
8400T
w/ Engine :John Deere 6081H PowerTech
(00 kW - 00 hp) - (01/97 => 12/99)
Serial N°:

Air – Cabin Recirculation	RE70742	**P618644**	1	901207 =>
Air Primary – Radial Seal	RE51629	**P533930**	1	
Air Secondary – Radial Seal	RE51630	**P538456**	1	
Air Primary – Radial Seal	R119168	**P606803**	1	
F/W Separator Cartridge	RE508633	**P551428**	1	
Fuel Box Primary	AR86745	**P556745**	1	
Hydraulic Spin-on – Duramax	RE69054	**P164375**	1	
Hydraulic Spin-on – Duramax	RE174130	**P170949**	1	
Lube Spin-on Full Flow	RE57394	**P558329**	1	

JOHN DEERE
8410
w/ Engine :John Deere 6081H PowerTech
(00 kW - 00 hp) - (01/99 => 12/02)
Serial N°:

Air Primary – Radial Seal	RE51629	**P533930**	1	
Air Secondary – Radial Seal	RE51630	**P538456**	1	
Air Primary – Radial Seal	R119168	**P606803**	1	
F/W Separator Cartridge	RE508633	**P551428**	1	
Fuel Box Primary	AR86745	**P556745**	1	
Hydraulic Spin-on – Duramax	RE174130	**P170949**	1	
Lube Spin-on Full Flow	RE57394	**P558329**	1	

JOHN DEERE
8410T
w/ Engine :John Deere 6081H PowerTech
(00 kW - 00 hp) - (01/00 => 12/01)
Serial N°:

Air Primary – Radial Seal	RE51629	**P533930**	1	
Air Secondary – Radial Seal	RE51630	**P538456**	1	
Air Primary – Radial Seal	R119168	**P606803**	1	
F/W Separator Cartridge	RE508633	**P551428**	1	
Fuel Box Primary	AR86745	**P556745**	1	
Hydraulic Spin-on – Duramax	RE69054	**P164375**	1	
Hydraulic Spin-on – Duramax	RE174130	**P170949**	1	
Lube Spin-on Full Flow	RE57394	**P558329**	1	

JOHN DEERE
8420
w/ Engine :John Deere
(00 kW - 00 hp) - (01/02 => 12/05)
Serial N°:

Air Primary – Axial Seal	RE24619	**P611440**	1	
Air Primary – Axial Seal	RE67829	**P611440**	1	
Air Primary – Radial Seal	RE164839	**P603755**	1	
Air Secondary – Radial Seal	RE172447	**P603757**	1	
F/W Separator Spin-on	RE522372	**P550753**	1	=> 232462
F/W Separator Spin-on	RE531703	**P551026**	1	232463 =>
F/W Separator Spin-on	RE522688	**P551027**	1	232463 =>
Hydraulic Spin-on – Duramax	RE174130	**P170949**	1	
Lube Cartridge	RE509672	**P550938**	1	

JOHN DEERE
8420T
w/ Engine :John Deere
(00 kW - 00 hp) - (01/02 =>)
Serial N°:

Air Primary – Radial Seal	R119168	**P606803**	1	
Air Primary – Radial Seal	RE164839	**P603755**	1	
Air Secondary – Radial Seal	RE172447	**P603757**	1	
F/W Separator Spin-on	RE531703	**P551026**	1	232463 =>
F/W Separator Spin-on	RE522688	**P551027**	1	232463 =>
F/W Separator Spin-on	RE522372	**P550753**	1	=> 232462
F/W Separator Spin-on	RE522372	**P550753**	1	
Hydraulic Spin-on – Duramax	RE174130	**P170949**	1	
Hydraulic Spin-on – Duramax	RE69054	**P164375**	1	
Lube Cartridge	RE509672	**P550938**	1	

JOHN DEERE
8440
w/ Engine :John Deere 6466A
(160 kW - 215 hp) - (01/79 => 12/82)
Serial N°:

Air – Cabin Ventilation	RE67830	**P158854**	1	
Air – Cabin Ventilation	RE12793	**P158854**	1	
Air Primary – Axial Seal	AR70106	**P181091**	1	
Air Secondary – Axial Seal	AR70107	**P130772**	1	
Coolant Spin-on	RE11992	**P554685**	1	
Fuel Box Primary	AR50041	**P551130**	2	
Fuel Box Primary	AR86755	**P559803**	1	
Hydraulic Cartridge	AR94510	**P164904**	2	
Lube Spin-on Full Flow	AR43634	**P553634**	1	

JOHN DEERE
8450
w/ Engine :John Deere 6466A
(168 kW - 225 hp) - (01/82 => 12/88)
Serial N°:

Air – Cabin Ventilation	RE67830	**P158854**	1	
Air – Cabin Ventilation	RE12793	**P158854**	1	
Air Primary – Axial Seal	AR70106	**P181091**	1	
Air Secondary – Axial Seal	AR70107	**P130772**	1	
Coolant Spin-on	RE11992	**P554685**	1	
F/W Separator Cartridge	RE11325	**P552010**	1	
Fuel Box Primary	AR86745	**P556745**	2	
Hydraulic Cartridge	AR99661	**P165233**	3	
Lube Spin-on Full Flow	RE57394	**P558329**	1	

JOHN DEERE
8520
w/ Engine :John Deere
(00 kW - 00 hp) - (01/02 => 12/05)
Serial N°:

Air Primary – Axial Seal	RE24619	**P611440**	1	
Air Primary – Axial Seal	RE67829	**P611440**	1	
Air Primary – Radial Seal	RE164839	**P603755**	1	
Air Secondary – Radial Seal	RE172447	**P603757**	1	
F/W Separator Spin-on	RE531703	**P551026**	1	232463 =>
F/W Separator Spin-on	RE522688	**P551027**	1	232463 =>
F/W Separator Spin-on	RE522372	**P550753**	1	=> 232462
Hydraulic Spin-on – Duramax	RE174130	**P170949**	1	
Lube Cartridge	RE509672	**P550938**	1	

JOHN DEERE
8520T
w/ Engine :John Deere
(00 kW - 00 hp) - (01/06 =>)
Serial N°:

Air Primary – Radial Seal	R119168	**P606803**	1	
Air Primary – Radial Seal	RE164839	**P603755**	1	
Air Secondary – Radial Seal	RE172447	**P603757**	1	
F/W Separator Spin-on	RE531703	**P551026**	1	232463 =>
F/W Separator Spin-on	RE522688	**P551027**	1	232463 =>
F/W Separator Spin-on	RE522372	**P550753**	1	=> 232462
F/W Separator Spin-on	RE522372	**P550753**	1	
Hydraulic Spin-on – Duramax	RE174130	**P170949**	1	
Hydraulic Spin-on – Duramax	RE69054	**P164375**	1	
Lube Cartridge	RE509672	**P550938**	1	

JOHN DEERE
8560
w/ Engine :John Deere 6076H
(00 kW - 00 hp) - (01/89 => 12/93)

Description	OE Number	Donaldson	Qty	Note / or Serial Nbr
Serial N°:				
Air Primary – Axial Seal	RE24619	**P611440**	1	
Air Primary – Axial Seal	RE67829	**P611440**	1	
Air Primary – Axial Seal	AR70106	**P181091**	1	
Air Secondary – Axial Seal	AR70107	**P130772**	1	
F/W Separator Cartridge	RE11325	**P552010**	1	
Fuel Box Primary	AR86745	**P556745**	1	
Hydraulic Spin-on	RE34040	**P551553**	1	=> 001703
Hydraulic Spin-on – Duramax	AT112393	**P165659**	2	=> 003100
Hydraulic Spin-on – Duramax	RE38965	**P173521**	2	003101 =>
Lube Spin-on Full Flow	RE57394	**P558329**	1	

JOHN DEERE
8570
w/ Engine :John Deere 6076H

(186 kW - 250 hp) - (01/93 => 12/96)

Serial N°:				
Air Primary – Axial Seal	RE24619	**P611440**	1	
Air Primary – Axial Seal	RE67829	**P611440**	1	
Air Primary – Axial Seal	AR70106	**P181091**	1	
Air Secondary – Axial Seal	AR70107	**P130772**	1	
F/W Separator Cartridge	RE508633	**P551428**	1	
Fuel Box Primary	AR86745	**P556745**	1	
Hydraulic Spin-on – Duramax	AT112393	**P165659**	2	
Hydraulic Spin-on – Duramax	RE38965	**P173521**	2	
Lube Spin-on Full Flow	RE57394	**P558329**	1	

JOHN DEERE
8630
w/ Engine :John Deere

(205 kW - 275 hp) - (01/75 => 12/78)

Serial N°:				
Air – Cabin Ventilation	RE67830	**P158854**	1	
Air – Cabin Ventilation	RE12793	**P158854**	1	
Air Primary – Axial Seal	AR70106	**P181091**	1	
Air Secondary – Axial Seal	AR70107	**P130772**	1	
Fuel Box Primary	AR86745	**P556745**	2	
Hydraulic Cartridge	AR75603	**P555603**	2	=> 007636
Hydraulic Cartridge	AR94510	**P164904**	2	007637=>
Lube Spin-on Full Flow	AR43634	**P553634**	1	=> 040123
Lube Spin-on Full Flow	AR101278	**P558329**	1	040124 =>

JOHN DEERE
8640
w/ Engine :John Deere 6619A

(205 kW - 275 hp) - (01/79 => 12/82)

Serial N°:				
Air – Cabin Ventilation	RE67830	**P158854**	1	
Air – Cabin Ventilation	RE12793	**P158854**	1	
Air Primary – Axial Seal	AR70106	**P181091**	1	
Air Secondary – Axial Seal	AR70107	**P130772**	1	
Coolant Spin-on	RE11992	**P554685**	1	
Fuel Box Primary	AR86745	**P556745**	2	
Fuel Box Primary	AR86755	**P559803**	1	
Hydraulic Cartridge	AR94510	**P164904**	2	
Lube Spin-on	RE21748	**P550777**	1	
Lube Spin-on Full Flow	AR43634	**P553634**	1	=> 040123
Lube Spin-on Full Flow	RE57394	**P558329**	1	040124 =>

JOHN DEERE
8650
w/ Engine :John Deere 6619A

(216 kW - 290 hp) - (01/82 => 12/88)

Serial N°:				
Air – Cabin Ventilation	RE67830	**P158854**	1	
Air – Cabin Ventilation	RE12793	**P158854**	1	
Air Primary – Axial Seal	AR70106	**P181091**	1	
Air Secondary – Axial Seal	AR70107	**P130772**	1	
Coolant Spin-on	RE11992	**P554685**	1	
F/W Separator Cartridge	RE11325	**P552010**	1	
Fuel Box Primary	AR86745	**P556745**	2	
Hydraulic Cartridge	AR99661	**P165233**	2	
Lube Spin-on	RE21748	**P550777**	1	
Lube Spin-on Full Flow	RE57394	**P558329**	1	

JOHN DEERE
8760
w/ Engine :John Deere 6101H

(00 kW - 00 hp) - (01/89 => 12/93)

Description	OE Number	Donaldson	Qty	Note / or Serial Nbr
Serial N°:				
Air Primary – Axial Seal	AR95758	**P181073**	1	
Air Secondary – Axial Seal	AR95759	**P133179**	1	
Air Primary – Axial Seal	RE67829	**P611440**	1	
Coolant Spin-on	RE11992	**P554685**	1	
F/W Separator Cartridge	RE11325	**P552010**	1	
Fuel Box Primary	AR86745	**P556745**	1	
Hydraulic Spin-on	RE34040	**P551553**	1	=> 002751
Hydraulic Spin-on – Duramax	RE38965	**P173521**	2	
Hydraulic Spin-on – Duramax	AT112393	**P165659**	2	
Lube Spin-on	RE21748	**P550777**	1	
Lube Spin-on Full Flow	RE21058	**P551670**	1	

JOHN DEERE
8770
w/ Engine :John Deere 6101H

(00 kW - 00 hp) - (01/93 => 12/96)

Serial N°:				
Air Primary – Axial Seal	RE24619	**P611440**	1	
Air Primary – Axial Seal	RE67829	**P611440**	1	
Air Primary – Axial Seal	AR95758	**P181073**	1	
Air Secondary – Axial Seal	AR95759	**P133179**	1	
Coolant Spin-on	RE11992	**P554685**	1	
F/W Separator Cartridge	RE508633	**P551428**	1	
Fuel Box Primary	AR86745	**P556745**	1	
Hydraulic Spin-on – Duramax	AT112393	**P165659**	2	
Hydraulic Spin-on – Duramax	RE38965	**P173521**	2	
Lube Spin-on Combination	RE44647	**P553000**	1	

JOHN DEERE
8850
w/ Engine :John Deere

(276 kW - 370 hp) - (01/82 => 12/88)

Serial N°:				
Air – Cabin Ventilation	RE67830	**P158854**	1	
Air – Cabin Ventilation	RE12793	**P158854**	1	
Air Primary – Axial Seal	AR95758	**P181073**	1	
Air Secondary – Axial Seal	AR95759	**P133179**	1	
Coolant Spin-on	RE11992	**P554685**	1	
F/W Separator Cartridge	RE11325	**P552010**	1	
Fuel Box Primary	AR86745	**P556745**	1	
Hydraulic Cartridge	AR99661	**P165233**	3	
Lube Spin-on	RE21748	**P550777**	1	
Lube Spin-on Full Flow	RE57394	**P558329**	1	

JOHN DEERE
8870
w/ Engine :John Deere 6101H

(00 kW - 00 hp) - (01/93 => 12/96)

Serial N°:				
Air Primary – Axial Seal	RE24619	**P611440**	1	
Air Primary – Axial Seal	RE67829	**P611440**	1	
Air Primary – Axial Seal	AR95758	**P181073**	1	
Air Secondary – Axial Seal	AR95759	**P133179**	1	
Coolant Spin-on	RE11992	**P554685**	1	
F/W Separator Cartridge	RE508633	**P551428**	1	
Fuel Box Primary	AR86745	**P556745**	1	
Hydraulic Spin-on – Duramax	AT112393	**P165659**	2	
Hydraulic Spin-on – Duramax	RE38965	**P173521**	2	
Lube Spin-on Combination	RE44647	**P553000**	1	

JOHN DEERE
8960
w/ Engine :John Deere

(00 kW - 00 hp) - (01/89 => 12/93)

Serial N°:				
Air Primary – Axial Seal	RE24619	**P611440**	1	
Air Primary – Axial Seal	RE67829	**P611440**	1	
Air Primary – Axial Seal	AR95758	**P181073**	1	
Air Secondary – Axial Seal	AR95759	**P133179**	1	
Coolant Spin-on	RE11992	**P554685**	1	
F/W Separator Spin-on	RE42050	**P558000**	1	
Hydraulic Spin-on	RE34040	**P551553**	1	=> 001814
Hydraulic Spin-on – Duramax	AT112393	**P165659**	2	
Hydraulic Spin-on – Duramax	RE38965	**P173521**	2	
Lube Spin-on Combination	RE44647	**P553000**	1	
Lube Spin-on	RE42051	**P550777**	1	=> 002527
Lube Spin-on Full Flow	RE21058	**P551670**	1	=> 002527

Description	OE Number	Donaldson	Qty	Note / or Serial Nbr

JOHN DEERE
8970
w/ Engine :John Deere
(00 kW - 00 hp) - (01/93 => 12/96)
Serial N°:

Air Primary – Axial Seal	RE24619	**P611440**	1	
Air Primary – Axial Seal	RE67829	**P611440**	1	
Air Primary – Axial Seal	AR95758	**P181073**	1	
Air Secondary – Axial Seal	AR95759	**P133179**	1	
Coolant Spin-on	RE11992	**P554685**	1	
F/W Separator Spin-on	RE160384	**P551000**	1	
Hydraulic Spin-on – Duramax	RE38965	**P173521**	2	
Hydraulic Spin-on – Duramax	AT112393	**P165659**	2	
Lube Spin-on Combination	RE44647	**P553000**	1	

8030 Serie

JOHN DEERE
8130
w/ Engine :John Deere PowerTech Plus™ 9.0 L
(177 kW - 240 hp) - (01/06 => 12/09)
Serial N°:

Air Primary – Axial Seal	RE210102	**P617646**	1	
Air Secondary – Axial Seal	RE210103	**P617645**	1	
Air Primary – Axial Seal	RE67829	**P611440**	1	
Lube Cartridge	RE509672	**P550938**	1	
Hydraulic Spin-on – Duramax	RE210857	**P165659**	2	
Air Primary – Axial Seal	RE24619	**P611440**	1	

JOHN DEERE
8230
w/ Engine :John Deere PowerTech Plus™ 9.0 L
(195 kW - 265 hp) - (01/06 => 12/09)
Serial N°:

Air Primary – Axial Seal	RE210102	**P617646**	1	
Air Secondary – Axial Seal	RE210103	**P617645**	1	
Air Primary – Axial Seal	RE67829	**P611440**	1	
Lube Cartridge	RE509672	**P550938**	1	
Hydraulic Spin-on – Duramax	RE210857	**P165659**	2	
Air Primary – Axial Seal	RE24619	**P611440**	1	

JOHN DEERE
8230T
w/ Engine :John Deere PowerTech Plus™ 9.0 L
(195 kW - 265 hp) - (01/06 => 12/09)
Serial N°:

Air Primary – Axial Seal	RE210102	**P617646**	1	
Air Secondary – Axial Seal	RE210103	**P617645**	1	
Air Primary – Radial Seal	RE67828	**P606803**	1	Cabin
Air Primary – Radial Seal	R119168	**P606803**	1	Cabin
Hydraulic Spin-on – Duramax	RE69054	**P164375**	1	
Hydraulic Spin-on – Duramax	RE174130	**P170949**	1	
Lube Cartridge	RE509672	**P550938**	1	

JOHN DEERE
8330
w/ Engine :John Deere PowerTech Plus™ 9.0 L
(219 kW - 300 hp) - (01/06 => 12/09)
Serial N°:

Air Primary – Axial Seal	RE210102	**P617646**	1	
Air Secondary – Axial Seal	RE210103	**P617645**	1	
Air Primary – Axial Seal	RE67829	**P611440**	1	
Lube Cartridge	RE509672	**P550938**	1	
Hydraulic Spin-on – Duramax	RE210857	**P165659**	2	
Air Primary – Axial Seal	RE24619	**P611440**	1	

JOHN DEERE
8330T
w/ Engine :John Deere PowerTech Plus™ 9.0 L
(228 kW - 310 hp) - (01/06 => 12/09)
Serial N°:

Air Primary – Axial Seal	RE210102	**P617646**	1	
Air Secondary – Axial Seal	RE210103	**P617645**	1	
Air Primary – Radial Seal	RE67828	**P606803**	1	Cabin
Air Primary – Radial Seal	R119168	**P606803**	1	Cabin
Hydraulic Spin-on – Duramax	RE69054	**P164375**	1	
Hydraulic Spin-on – Duramax	RE174130	**P170949**	1	
Lube Cartridge	RE509672	**P550938**	1	

JOHN DEERE
8430
w/ Engine :John Deere PowerTech Plus™ 9.0 L
(243 kW - 330 hp) - (01/06 => 12/09)
Serial N°:

Air Primary – Axial Seal	RE210102	**P617646**	1	
Air Secondary – Axial Seal	RE210103	**P617645**	1	
Air Primary – Axial Seal	RE67829	**P611440**	1	
Lube Cartridge	RE509672	**P550938**	1	
Hydraulic Spin-on – Duramax	RE210857	**P165659**	2	
Air Primary – Axial Seal	RE24619	**P611440**	1	

JOHN DEERE
8430T
w/ Engine :John Deere PowerTech Plus™ 9.0 L
(247 kW - 335 hp) - (01/06 => 12/09)
Serial N°:

Air Primary – Axial Seal	RE210102	**P617646**	1	
Air Secondary – Axial Seal	RE210103	**P617645**	1	
Air Primary – Radial Seal	RE67828	**P606803**	1	Cabin
Air Primary – Radial Seal	R119168	**P606803**	1	Cabin
Hydraulic Spin-on – Duramax	RE69054	**P164375**	1	
Hydraulic Spin-on – Duramax	RE174130	**P170949**	1	
Lube Cartridge	RE509672	**P550938**	1	

JOHN DEERE
8530
w/ Engine :John Deere PowerTech Plus™ 9.0 L
(265 kW - 360 hp) - (01/06 => 12/09)
Serial N°:

Air Primary – Axial Seal	RE210102	**P617646**	1	
Air Secondary – Axial Seal	RE210103	**P617645**	1	
Air Primary – Axial Seal	RE67829	**P611440**	1	
Lube Cartridge	RE509672	**P550938**	1	
Hydraulic Spin-on – Duramax	RE210857	**P165659**	2	
Air Primary – Axial Seal	RE24619	**P611440**	1	

9000 Serie

JOHN DEERE
9100
w/ Engine :John Deere 6081H, 6 Cylinder
(194 kW - 260 hp) - (01/96 => 12/02)
Serial N°:

Air – Cabin Recirculation	RE70742	**P618644**	1	=> eng. serial n° 030000
Air Primary – Axial Seal	RE24619	**P611440**	1	
Air Primary – Axial Seal	RE67829	**P611440**	1	
Air Primary – Radial Seal	RE63931	**P533235**	1	
Air Secondary – Radial Seal	RE63932	**P533723**	1	
F/W Separator Cartridge	RE508633	**P551428**	1	
Fuel Box Primary	AR86745	**P556745**	1	
Fuel In-Line	AT101565	**P550090**	1	
Hydraulic Spin-on	AL156625	**P764668**	1	
Hydraulic Spin-on – Duramax	RE174130	**P170949**	2	
Hydraulic Spin-on – Duramax	RE34958	**P164384**	1	
Lube Spin-on Full Flow	RE57394	**P558329**	1	

JOHN DEERE
9120
w/ Engine :John Deere 6081T
(209 kW - 280 hp) - (01/02 =>)
Serial N°:

Air Primary – Axial Seal	RE24619	**P611440**	1	
Air Primary – Axial Seal	RE67829	**P611440**	1	
Air Primary – Radial Seal	RE63931	**P533235**	1	
Air Secondary – Radial Seal	RE63932	**P533723**	1	
F/W Separator Spin-on	RE522372	**P550753**	1	
F/W Separator Spin-on	RE531703	**P551026**	1	
F/W Separator Spin-on	RE522688	**P551027**	1	
Fuel In-Line	AT101565	**P550090**	1	
Hydraulic Spin-on – Duramax	RE174130	**P170949**	2	
Lube Cartridge	RE509672	**P550938**	1	

JOHN DEERE
9200
w/ Engine :John Deere 6105 H PowerTech
(231 kW - 310 hp) - (01/96 => 12/02)

Description	OE Number	Donaldson	Qty	Note / or Serial Nbr
Serial N°:				
Air – Cabin Recirculation	RE70742	**P618644**	1	=> eng. serial n° 001674
Air Primary – Axial Seal	RE67829	**P611440**	1	
Air Primary – Axial Seal	RE24619	**P611440**	1	
Air Primary – Radial Seal	RE63931	**P533235**	1	
Air Secondary – Radial Seal	RE63932	**P533723**	1	
F/W Separator Spin-on	RE502203	**P551025**	1	
Fuel Cartridge	RE507284	**P550912**	1	
Fuel In-Line	AT101565	**P550090**	1	
Fuel Spin-on Secondary	RE506428	**P551773**	1	=> eng. serial n° 3713
Hydraulic Spin-on	AL156625	**P764668**	1	
Hydraulic Spin-on – Duramax	RE34958	**P164384**	1	
Hydraulic Spin-on – Duramax	RE174130	**P170949**	2	
Lube Spin-on Combination	RE58935	**P550595**	1	

JOHN DEERE
9220
w/ Engine : John Deere

(242 kW - 325 hp) - (01/02 =>)

Serial N°:

Air Primary – Axial Seal	RE24619	**P611440**	1	
Air Primary – Axial Seal	RE67829	**P611440**	1	
Air Primary – Radial Seal	RE63931	**P533235**	1	
Air Secondary – Radial Seal	RE63932	**P533723**	1	
Fuel Cartridge	RE507284	**P550912**	1	
Fuel In-Line	AT101565	**P550090**	1	
Fuel Spin-on Secondary	RE506428	**P551773**	1	
Hydraulic Spin-on – Duramax	RE174130	**P170949**	2	
Hydraulic Spin-on – Duramax	T175002	**P177047**	1	
Lube Spin-on Combination	RE58935	**P550595**	1	

JOHN DEERE
9300
w/ Engine : John Deere 6125 H PowerTech

(268 kW - 360 hp) - (01/96 => 12/02)

Serial N°:

Air – Cabin Recirculation	RE70742	**P618644**	1	=> eng. serial n° 001752
Air Primary – Axial Seal	RE67829	**P611440**	1	
Air Primary – Axial Seal	RE24619	**P611440**	1	
Air Primary – Radial Seal	RE63931	**P533235**	1	
Air Secondary – Radial Seal	RE63932	**P533723**	1	
F/W Separator Spin-on	RE502203	**P551025**	1	
Fuel Cartridge	RE507284	**P550912**	1	
Fuel In-Line	AT101565	**P550090**	1	
Fuel Spin-on Secondary	RE506428	**P551773**	1	
Hydraulic Spin-on	AL156625	**P764668**	1	
Hydraulic Spin-on – Duramax	RE34958	**P164384**	1	
Hydraulic Spin-on – Duramax	RE174130	**P170949**	2	
Lube Spin-on Combination	RE58935	**P550595**	1	

JOHN DEERE
9300T
w/ Engine : John Deere 6125 H PowerTech

(227 kW - 305 hp) - (01/00 => 12/01)

Serial N°:

Air – Cabin Recirculation	RE70742	**P618644**	1	
Air Primary – Axial Seal	RE67829	**P611440**	1	
Air Primary – Axial Seal	RE24619	**P611440**	1	
Air Primary – Radial Seal	RE63931	**P533235**	1	
Air Secondary – Radial Seal	RE63932	**P533723**	1	
F/W Separator Spin-on	RE502203	**P551025**	1	
Fuel Cartridge	RE507284	**P550912**	1	
Fuel In-Line	AT101565	**P550090**	1	
Fuel Spin-on Secondary	RE506428	**P551773**	1	
Hydraulic Spin-on	RE205726	**P569401**	1	=> 902087
Hydraulic Spin-on – Duramax	RE69054	**P164375**	1	902088 =>
Hydraulic Spin-on – Duramax	RE174130	**P170949**	2	
Lube Spin-on Combination	RE58935	**P550595**	1	

JOHN DEERE
9320
w/ Engine : John Deere

(280 kW - 375 hp) - (01/02 =>)

Serial N°:

Air Primary – Axial Seal	RE24619	**P611440**	1	
Air Primary – Axial Seal	RE67829	**P611440**	1	
Air Primary – Radial Seal	RE63931	**P533235**	1	
Air Secondary – Radial Seal	RE63932	**P533723**	1	
Fuel Cartridge	RE507284	**P550912**	1	
Fuel In-Line	AT101565	**P550090**	1	
Fuel Spin-on Secondary	RE506428	**P551773**	1	
Hydraulic Spin-on – Duramax	RE174130	**P170949**	2	
Hydraulic Spin-on – Duramax	T175002	**P177047**	1	
Lube Spin-on Combination	RE58935	**P550595**	1	

JOHN DEERE
9320T
w/ Engine : John Deere

(280 kW - 375 hp) - (01/02 =>)

Serial N°:

Air Primary – Axial Seal	RE24619	**P611440**	1	
Air Primary – Axial Seal	RE67829	**P611440**	1	
Air Primary – Radial Seal	RE63931	**P533235**	1	
Air Secondary – Radial Seal	RE63932	**P533723**	1	
Fuel Cartridge	RE507284	**P550912**	1	
Fuel In-Line	AT101565	**P550090**	1	
Fuel Spin-on Secondary	RE506428	**P551773**	1	
Hydraulic Spin-on – Duramax	RE174130	**P170949**	2	
Hydraulic Spin-on – Duramax	RE69054	**P164375**	1	
Lube Spin-on Combination	RE58935	**P550595**	1	

JOHN DEERE
9400
w/ Engine : John Deere 6125 H PowerTech

(317 kW - 425 hp) - (01/96 => 12/02)

Serial N°:

Air – Cabin Recirculation	RE70742	**P618644**	1	=> eng. serial n° 002395
Air Primary – Axial Seal	RE67829	**P611440**	1	
Air Primary – Radial Seal	RE63931	**P533235**	1	
Air Secondary – Radial Seal	RE63932	**P533723**	1	
F/W Separator Spin-on	RE502203	**P551025**	1	
Fuel Cartridge	RE507284	**P550912**	1	
Fuel In-Line	AT101565	**P550090**	1	
Fuel Spin-on Secondary	RE506428	**P551773**	1	
Hydraulic Spin-on – Duramax	RE34958	**P164384**	1	
Hydraulic Spin-on – Duramax	RE174130	**P170949**	2	
Hydraulic Spin-on	AL156625	**P764668**	1	
Lube Spin-on Combination	RE58935	**P550595**	1	
Air Primary – Axial Seal	RE24619	**P611440**	1	

JOHN DEERE
9400T
w/ Engine : John Deere 6125 H PowerTech

(317 kW - 425 hp) - (01/00 => 12/01)

Serial N°:

Air – Cabin Recirculation	RE70742	**P618644**	1	=> 900136
Air Primary – Axial Seal	RE67829	**P611440**	1	
Air Primary – Axial Seal	RE24619	**P611440**	1	
Air Primary – Radial Seal	RE63931	**P533235**	1	
Air Secondary – Radial Seal	RE63932	**P533723**	1	
F/W Separator Spin-on	RE502203	**P551025**	1	
Fuel Cartridge	RE507284	**P550912**	1	
Fuel In-Line	AT101565	**P550090**	1	
Fuel Spin-on Secondary	RE506428	**P551773**	1	
Hydraulic Spin-on	RE205726	**P569401**	2	=> 902087
Hydraulic Spin-on – Duramax	RE174130	**P170949**	2	
Hydraulic Spin-on – Duramax	RE69054	**P164375**	1	902088 =>
Lube Spin-on Combination	RE58935	**P550595**	1	

JOHN DEERE
9420
w/ Engine : John Deere

(317 kW - 425 hp) - (01/02 =>)

Serial N°:

Air Primary – Axial Seal	RE24619	**P611440**	1	
Air Primary – Axial Seal	RE67829	**P611440**	1	
Air Primary – Radial Seal	RE63931	**P533235**	1	
Air Secondary – Radial Seal	RE63932	**P533723**	1	
Fuel Cartridge	RE507284	**P550912**	1	
Fuel In-Line	AT101565	**P550090**	1	
Fuel Spin-on Secondary	RE506428	**P551773**	1	
Hydraulic Spin-on – Duramax	RE174130	**P170949**	2	
Hydraulic Spin-on – Duramax	T175002	**P177047**	1	
Lube Spin-on Combination	RE58935	**P550595**	1	

JOHN DEERE
9420T

Description	OE Number	Donaldson	Qty	Note / or Serial Nbr

w/ Engine :John Deere
(317 kW - 425 hp) - (01/02 =>)
Serial N°:

Air Primary – Axial Seal	RE24619	**P611440**	1
Air Primary – Axial Seal	RE67829	**P611440**	1
Air Primary – Radial Seal	RE63931	**P533235**	1
Air Secondary – Radial Seal	RE63932	**P533723**	1
Fuel Cartridge	RE507284	**P550912**	1
Fuel In-Line	AT101565	**P550090**	1
Fuel Spin-on Secondary	RE506428	**P551773**	1
Hydraulic Spin-on – Duramax	RE174130	**P170949**	2
Hydraulic Spin-on – Duramax	RE69054	**P164375**	1
Lube Spin-on Combination	RE58935	**P550595**	1

JOHN DEERE 9520
w/ Engine :John Deere
(336 kW - 450 hp) - (01/02 =>)
Serial N°:

Air Primary – Axial Seal	RE24619	**P611440**	1
Air Primary – Axial Seal	RE67829	**P611440**	1
Air Primary – Radial Seal	RE63931	**P533235**	1
Air Secondary – Radial Seal	RE63932	**P533723**	1
Fuel Cartridge	RE507284	**P550912**	1
Fuel In-Line	AT101565	**P550090**	1
Fuel Spin-on Secondary	RE506428	**P551773**	1
Hydraulic Spin-on – Duramax	RE174130	**P170949**	2
Hydraulic Spin-on – Duramax	T175002	**P177047**	1
Lube Spin-on Combination	RE58935	**P550595**	1

JOHN DEERE 9520T
w/ Engine :John Deere
(336 kW - 450 hp) - (01/02 =>)
Serial N°:

Air Primary – Axial Seal	RE24619	**P611440**	1
Air Primary – Axial Seal	RE67829	**P611440**	1
Air Primary – Radial Seal	RE63931	**P533235**	1
Air Secondary – Radial Seal	RE63932	**P533723**	1
Fuel Cartridge	RE507284	**P550912**	1
Fuel In-Line	AT101565	**P550090**	1
Fuel Spin-on Secondary	RE506428	**P551773**	1
Hydraulic Spin-on – Duramax	RE174130	**P170949**	2
Hydraulic Spin-on – Duramax	RE69054	**P164375**	1
Lube Spin-on Combination	RE58935	**P550595**	1

JOHN DEERE 9620
w/ Engine :John Deere
(373 kW - 500 hp) - (01/04 =>)
Serial N°:

Air Primary – Axial Seal	RE24619	**P611440**	1
Air Primary – Axial Seal	RE67829	**P611440**	1
Air Primary – Radial Seal	RE63931	**P533235**	1
Air Secondary – Radial Seal	RE63932	**P533723**	1
Fuel In-Line	AT101565	**P550090**	1
Fuel Spin-on Secondary	RE506428	**P551773**	1
Hydraulic Spin-on – Duramax	RE174130	**P170949**	2
Hydraulic Spin-on – Duramax	T175002	**P177047**	1
Lube Spin-on Combination	RE58935	**P550595**	1

JOHN DEERE 9620T
w/ Engine :John Deere
(373 kW - 500 hp) - (01/04 =>)
Serial N°:

Air Primary – Axial Seal	RE24619	**P611440**	1
Air Primary – Axial Seal	RE67829	**P611440**	1
Air Primary – Radial Seal	RE63931	**P533235**	1
Air Secondary – Radial Seal	RE63932	**P533723**	1
Fuel In-Line	AT101565	**P550090**	1
Fuel Spin-on Secondary	RE506428	**P551773**	1
Hydraulic Spin-on – Duramax	RE174130	**P170949**	2
Hydraulic Spin-on – Duramax	RE69054	**P164375**	1
Lube Spin-on Combination	RE58935	**P550595**	1

9030 Serie

Description	OE Number	Donaldson	Qty	Note / or Serial Nbr

JOHN DEERE 9230
w/ Engine :John Deere PowerTech Plus 6090HAW24
(251 kW - 337 hp) - (01/08 =>)
Serial N°:

Air Primary – Axial Seal	RE67829	**P611440**	1
Air Primary – Axial Seal	RE24619	**P611440**	1
Fuel In-Line	AT101565	**P550090**	1
Hydraulic Spin-on – Duramax	T175002	**P177047**	1
Hydraulic Spin-on – Duramax	RE174130	**P170949**	2
Lube Cartridge	RE509672	**P550938**	1

JOHN DEERE 9330
w/ Engine :John Deere PowerTech Plus 6135HRW02
(280 kW - 375 hp) - (01/08 =>)
Serial N°:

Air Primary – Axial Seal	RE67829	**P611440**	1
Air Primary – Axial Seal	RE24619	**P611440**	1
Fuel In-Line	AT101565	**P550090**	1
Hydraulic Spin-on – Duramax	RE174130	**P170949**	2
Hydraulic Spin-on – Duramax	T175002	**P177047**	1
Lube Spin-on Combination	RE530107	**P550595**	1

JOHN DEERE 9430
w/ Engine :John Deere PowerTech Plus 6135HRW02
(327 kW - 439 hp) - (01/08 =>)
Serial N°:

Air Primary – Axial Seal	RE67829	**P611440**	1
Air Primary – Axial Seal	RE24619	**P611440**	1
Fuel In-Line	AT101565	**P550090**	1
Hydraulic Spin-on – Duramax	RE174130	**P170949**	2
Hydraulic Spin-on – Duramax	T175002	**P177047**	1
Lube Spin-on Combination	RE530107	**P550595**	1

JOHN DEERE 9530
w/ Engine :John Deere PowerTech Plus 6135HRW01
(354 kW - 475 hp) - (01/08 =>)
Serial N°:

Air Primary – Axial Seal	RE67829	**P611440**	1
Air Primary – Axial Seal	RE24619	**P611440**	1
Fuel In-Line	AT101565	**P550090**	1
Hydraulic Spin-on – Duramax	RE174130	**P170949**	2
Hydraulic Spin-on – Duramax	T175002	**P177047**	1
Lube Spin-on Combination	RE530107	**P550595**	1

JOHN DEERE 9630
w/ Engine :John Deere PowerTech Plus 6135HRW01
(395 kW - 530 hp) - (01/07 =>)
Serial N°:

Air Primary – Axial Seal	RE24619	**P611440**	1
Air Primary – Axial Seal	RE67829	**P611440**	1
Fuel In-Line	AT101565	**P550090**	1
Hydraulic Spin-on – Duramax	RE174130	**P170949**	2
Hydraulic Spin-on – Duramax	T175002	**P177047**	1
Lube Spin-on Combination	RE530107	**P550595**	1

9030T Serie

JOHN DEERE 9430T
w/ Engine :John Deere PowerTech Plus
(327 kW - 439 hp) - (01/08 =>)
Serial N°:

Air Primary – Axial Seal	RE24619	**P611440**	1
Air Primary – Axial Seal	RE67829	**P611440**	1
Fuel In-Line	AT101565	**P550090**	1
Hydraulic Spin-on	AL156625	**P764668**	1
Hydraulic Spin-on – Duramax	RE69054	**P164375**	1
Hydraulic Spin-on – Duramax	RE174130	**P170949**	2
Lube Spin-on Combination	RE530107	**P550595**	1

JOHN DEERE 9530T
w/ Engine :John Deere PowerTech Plus
(366 kW - 491 hp) - (01/08 =>)

Description	OE Number	Donaldson	Qty	Note / or Serial Nbr
Serial N°:				
Air Primary – Axial Seal	RE67829	P611440	1	
Air Primary – Axial Seal	RE24619	P611440	1	
Fuel In-Line	AT101565	P550090	1	
Hydraulic Spin-on	AL156625	P764668	1	
Hydraulic Spin-on – Duramax	RE174130	P170949	2	
Hydraulic Spin-on – Duramax	RE69054	P164375	1	
Lube Spin-on Combination	RE530107	P550595	1	

JOHN DEERE 9630T

w/ Engine : John Deere PowerTech Plus

(405 kW - 543 hp) - (01/08 =>)

Serial N°:

Air Primary – Axial Seal	RE24619	P611440	1	
Air Primary – Axial Seal	RE67829	P611440	1	
Fuel In-Line	AT101565	P550090	1	
Hydraulic Spin-on	AL156625	P764668	1	
Hydraulic Spin-on – Duramax	RE69054	P164375	1	
Hydraulic Spin-on – Duramax	RE174130	P170949	2	
Lube Spin-on Combination	RE530107	P550595	1	

KOEDEL & BOEHM

COMBINE

Combines

KOEDEL & BOEHM Combi-Extra

w/ Engine :

(00 kW - 00 hp) - (00/00 =>)

Serial N°:

Fuel Cartridge Primary	----------	P550860	1	
Fuel Cartridge Primary		P550060	1	

KOEDEL & BOEHM Combi-Spezial

w/ Engine :

(00 kW - 00 hp) - (00/00 =>)

Serial N°:

Fuel Cartridge Primary	----------	P550860	1	
Fuel Cartridge Primary		P550060	1	

KOEDEL & BOEHM Combi-Standard

w/ Engine :

(00 kW - 00 hp) - (00/00 =>)

Serial N°:

Fuel Cartridge Primary	----------	P550060	1	
Fuel Cartridge Primary		P550860	1	

KOEDEL & BOEHM Corall

w/ Engine : Perkins A 4.236

(00 kW - 00 hp) - (00/00 =>)

Serial N°:

Fuel Cartridge Primary	----------	P550060	1	
Fuel Cartridge Primary		P550860	1	
Lube Cartridge Full Flow	----------	P550185	1	

KOEDEL & BOEHM Cornett

w/ Engine : Perkins A 4.236

(00 kW - 00 hp) - (00/00 =>)

Serial N°:

Fuel Cartridge Primary	----------	P550860	1	
Fuel Cartridge Primary		P550060	1	
Lube Cartridge Full Flow	----------	P550185	1	

KOEDEL & BOEHM Favorit

w/ Engine : Deutz

(00 kW - 00 hp) - (00/00 =>)

Serial N°:

Fuel Cartridge Primary	----------	P550861	1	
Lube Cartridge Full Flow	----------	P551278	1	

w/ Engine : Hanomag

(00 kW - 00 hp) - (00/00 =>)

Serial N°:

Fuel Cartridge Primary	----------	P550861	1	

KOEDEL & BOEHM Hydromat

w/ Engine : Perkins A 6.354

Description	OE Number	Donaldson	Qty	Note / or Serial Nbr
(00 kW - 00 hp) - (00/00 =>)				
Serial N°:				
Fuel Cartridge Primary	----------	P550060	1	
Fuel Cartridge Primary		P550860	1	
Lube Cartridge Full Flow	----------	P550185	1	
Lube Spin-on Full Flow	----------	P550006	1	
Lube Spin-on Full Flow		P550008	1	

KOEDEL & BOEHM Rex

w/ Engine :

(00 kW - 00 hp) - (00/00 =>)

Serial N°:

Fuel Cartridge Primary	----------	P550060	1	

KOEDEL & BOEHM Rubin

w/ Engine : Perkins A 4.236

(00 kW - 00 hp) - (00/00 =>)

Serial N°:

Fuel Cartridge Primary	----------	P550860	1	
Fuel Cartridge Primary		P550060	1	
Lube Cartridge Full Flow	----------	P550185	1	

KRAMER TRACTORS

TRACTOR

400-Serie

KRAMER TRACTORS 400

w/ Engine : Deutz F3L912

(00 kW - 00 hp) - (00/00 =>)

Serial N°:

Air Primary – Axial Seal	----------	P140131	1	
Fuel Spin-on	----------	P553004	1	
Lube Spin-on Full Flow	----------	P559418	1	

KRAMER TRACTORS 411

w/ Engine : Deutz F3L912

(00 kW - 00 hp) - (00/00 =>)

Serial N°:

Air Primary – Axial Seal	----------	P140131	1	
Fuel Spin-on	----------	P553004	1	
Lube Spin-on Full Flow	----------	P559418	1	

KRAMER TRACTORS 414

w/ Engine : Deutz F3/4L912

(00 kW - 00 hp) - (00/00 =>)

Serial N°:

Air Primary – Axial Seal	----------	P140131	1	
Fuel Spin-on	----------	P553004	1	
Lube Spin-on Full Flow	----------	P559418	1	

KRAMER TRACTORS 415

w/ Engine : Deutz F3/4L912

(00 kW - 00 hp) - (00/00 =>)

Serial N°:

Air Primary – Axial Seal	----------	P140131	1	
Fuel Spin-on	----------	P553004	1	
Lube Spin-on Full Flow	----------	P559418	1	

KRAMER TRACTORS 440

w/ Engine : Deutz

(00 kW - 00 hp) - (00/00 =>)

Serial N°:

Air Primary – Axial Seal	----------	P140131	1	
Fuel Spin-on	----------	P553004	1	
Lube Spin-on Full Flow	----------	P559418	1	

500-Serie

KRAMER TRACTORS 514

w/ Engine : Deutz F3/4L912

(00 kW - 00 hp) - (00/00 =>)

Description	OE Number	Donaldson	Qty	Note / or Serial Nbr
Serial N°:				
Air Primary – Axial Seal	----------	P140131	1	
Fuel Spin-on	----------	P553004	1	
Lube Spin-on Full Flow	----------	P559418	1	

KRAMER TRACTORS 550
w/ Engine : Deutz
(00 kW - 00 hp) - (00/00 =>)
Serial N°:

Fuel Cartridge Primary	----------	P550861	1	
Lube Cartridge Full Flow	----------	P551278	1	

700-Serie

KRAMER TRACTORS 714
w/ Engine : Deutz F4L912
(00 kW - 00 hp) - (00/00 =>)
Serial N°:

Air Primary – Axial Seal	----------	P140131	1	
Fuel Spin-on	----------	P553004	1	
Lube Spin-on Full Flow	----------	P559418	1	

800-Serie

KRAMER TRACTORS 814
w/ Engine : Deutz F4L912
(00 kW - 00 hp) - (00/00 =>)
Serial N°:

Air Primary – Axial Seal	----------	P140131	1	
Fuel Spin-on	----------	P553004	1	
Lube Spin-on Full Flow	----------	P559418	1	

900-Serie

KRAMER TRACTORS 914
w/ Engine : Deutz
(00 kW - 00 hp) - (00/00 =>)
Serial N°:

Air Primary – Axial Seal	----------	P140131	1	
Fuel Spin-on	----------	P553004	1	
Lube Spin-on Full Flow	----------	P550317	1	

1000-Serie

KRAMER TRACTORS 1014
w/ Engine : Deutz
(00 kW - 00 hp) - (00/00 =>)
Serial N°:

Air Primary – Axial Seal	----------	P181088	1	
Fuel Spin-on	----------	P553004	1	
Lube Spin-on Full Flow	----------	P550317	1	

KRAMER TRACTORS 1214
w/ Engine : Deutz BF6L912
(00 kW - 00 hp) - (00/00 =>)
Serial N°:

Fuel Spin-on	----------	P553004	1	
Lube Spin-on Full Flow	----------	P550317	1	

KL-Serie

KRAMER TRACTORS 330
w/ Engine : Deutz
(00 kW - 00 hp) - (00/00 =>)
Serial N°:

Fuel Cartridge Primary	----------	P550861	1	
Lube Cartridge Full Flow	----------	P551278	1	

KRAMER TRACTORS 350
w/ Engine : Deutz F3L912
(00 kW - 00 hp) - (00/00 =>)
Serial N°:

Fuel Spin-on	----------	P553004	1	
Lube Spin-on Full Flow	----------	P559418	1	

Description	OE Number	Donaldson	Qty	Note / or Serial Nbr

KRAMER TRACTORS 360
w/ Engine : Deutz F3L912
(00 kW - 00 hp) - (00/00 =>)
Serial N°:

Fuel Spin-on	----------	P553004	1	
Lube Spin-on Full Flow	----------	P559418	1	

KRAMER TRACTORS 400
w/ Engine : Deutz
(00 kW - 00 hp) - (00/00 =>)
Serial N°:

Fuel Cartridge Primary	----------	P550861	1	
Lube Cartridge Full Flow	----------	P551278	1	

KRAMER TRACTORS 450, 450S
w/ Engine : Deutz F3L912
(00 kW - 00 hp) - (00/00 =>)
Serial N°:

Fuel Spin-on	----------	P553004	1	
Lube Spin-on Full Flow	----------	P559418	1	

KRAMER TRACTORS 550
w/ Engine : Deutz
(00 kW - 00 hp) - (00/00 =>)
Serial N°:

Fuel Cartridge Primary	----------	P550861	1	
Lube Cartridge Full Flow	----------	P551278	1	

KRAMER TRACTORS 600
w/ Engine : Deutz F3/4L812 D
(00 kW - 00 hp) - (00/00 =>)
Serial N°:

Lube Cartridge Full Flow	----------	P551278	1	

w/ Engine : Deutz F4L912
(00 kW - 00 hp) - (00/00 =>)
Serial N°:

Fuel Spin-on	----------	P553004	1	
Lube Spin-on Full Flow	----------	P559418	1	

UF-Serie

KRAMER TRACTORS 900
w/ Engine : Deutz F6L812D
(00 kW - 00 hp) - (00/00 =>)
Serial N°:

Lube Cartridge Full Flow	----------	P551278	1	

KRAMER TRACTORS 1000
w/ Engine : Deutz F6L812 D
(00 kW - 00 hp) - (00/00 =>)
Serial N°:

Air Primary – Axial Seal	----------	P181088	1	
Hydraulic Cartridge	----------	P550310	1	Some
Lube Spin-on Full Flow	----------	P550317	1	

w/ Engine : Deutz F6L912
(00 kW - 00 hp) - (00/00 =>)
Serial N°:

Air Primary – Axial Seal	----------	P181088	1	
Fuel Spin-on	----------	P553004	1	
Hydraulic Cartridge	----------	P550310	1	Some
Lube Spin-on Full Flow	----------	P550317	1	

KRAMER TRACTORS 1001
w/ Engine : Deutz F6L912
(00 kW - 00 hp) - (00/00 =>)
Serial N°:

Air Primary – Axial Seal	----------	P181088	1	
Fuel Spin-on	----------	P553004	1	
Hydraulic Cartridge	----------	P550310	1	Some
Lube Spin-on Full Flow	----------	P550317	1	

KRAMER TRACTORS 1003
w/ Engine : Deutz F6L812 D
(00 kW - 00 hp) - (00/00 =>)

Description	OE Number	Donaldson	Qty	Note / or Serial Nbr
Serial N°:				
Air Primary – Axial Seal	----------	P181088	1	
Hydraulic Cartridge	----------	P550310	1	Some
Lube Spin-on Full Flow	----------	P550317	1	

w/ Engine : Deutz F6L912
(00 kW - 00 hp) - (00/00 =>)
Serial N°:

Air Primary – Axial Seal	----------	P181088	1	
Fuel Spin-on	----------	P553004	1	
Hydraulic Cartridge	----------	P550310	1	Some
Lube Spin-on Full Flow	----------	P550317	1	

KRIEGER TRAKTORS

TRACTOR

K-Serie

KRIEGER TRAKTORS 50, 50A
w/ Engine : Deutz F4M1011
(00 kW - 00 hp) - (00/00 =>)
Serial N°:

Fuel Spin-on Primary	----------	P550345	1	
Lube Spin-on Full Flow	----------	P502022	1	

KRIEGER TRAKTORS 60, 60A
w/ Engine : Deutz BF4M1011
(00 kW - 00 hp) - (00/00 =>)
Serial N°:

Fuel Spin-on Primary	----------	P550345	1	
Lube Spin-on Full Flow	----------	P502022	1	

KRIEGER TRAKTORS 70 A
w/ Engine : Deutz BF4L2011
(00 kW - 00 hp) - (00/00 =>)
Serial N°:

Air – Cabin Ventilation	----------	P783687	1	
Air Primary – Radial Seal	----------	P778984	1	
Fuel Spin-on Primary	----------	P550345	1	
Lube Spin-on Full Flow	----------	P502022	1	

KRIEGER TRAKTORS 70, 70A
w/ Engine : Deutz BF4M1011
(00 kW - 00 hp) - (00/00 =>)
Serial N°:

Fuel Spin-on Primary	----------	P550345	1	
Lube Spin-on Full Flow	----------	P502022	1	

KRIEGER TRAKTORS 75 A
w/ Engine : MWM D 226 B-4
(00 kW - 00 hp) - (00/00 =>)
Serial N°:

Air Primary – Radial Seal	----------	P778984	1	
Fuel Spin-on Primary	----------	P550345	1	
Lube Spin-on Full Flow	----------	P550006	1	

KS-Serie

KRIEGER TRAKTORS 28, 28A
w/ Engine : MWM
(00 kW - 00 hp) - (00/00 =>)
Serial N°:

Fuel Spin-on Primary	----------	P550345	1	
Lube Spin-on Full Flow	----------	P550318	1	

KRIEGER TRAKTORS 33, 33A
w/ Engine : MWM
(00 kW - 00 hp) - (00/00 =>)
Serial N°:

Fuel Spin-on Primary	----------	P550345	1	
Lube Spin-on Full Flow	----------	P550318	1	

KRIEGER TRAKTORS 42, 42A
w/ Engine : MWM
(00 kW - 00 hp) - (00/00 =>)
Serial N°:

Description	OE Number	Donaldson	Qty	Note / or Serial Nbr
Fuel Spin-on Primary	----------	P550345	1	
Lube Spin-on Full Flow	----------	P550942	1	

KRIEGER TRAKTORS 50, 50A
w/ Engine : MWM
(00 kW - 00 hp) - (00/00 =>)
Serial N°:

Fuel Spin-on Primary	----------	P550345	1	
Lube Spin-on Full Flow	----------	P550942	1	

KRIEGER TRAKTORS 55A
w/ Engine : MWM
(00 kW - 00 hp) - (00/00 =>)
Serial N°:

Fuel Spin-on Primary	----------	P550345	1	
Lube Spin-on Full Flow	----------	P550942	1	

KTK-Serie

KRIEGER TRAKTORS 40
w/ Engine : MWM D 226-2
(00 kW - 00 hp) - (00/00 =>)
Serial N°:

Fuel Spin-on Primary	----------	P550345	1	
Lube Spin-on Full Flow	----------	P550318	1	

KRIEGER TRAKTORS 52
w/ Engine : MWM D 226-3
(00 kW - 00 hp) - (00/00 =>)
Serial N°:

Fuel Spin-on Primary	----------	P550345	1	
Lube Spin-on Full Flow	----------	P550942	1	

KRIEGER TRAKTORS 60
w/ Engine : MWM D 226-3
(00 kW - 00 hp) - (00/00 =>)
Serial N°:

Fuel Spin-on Primary	----------	P550345	1	
Lube Spin-on Full Flow	----------	P550942	1	

KRONE

TRACTOR

Big-Serie

KRONE Big M
w/ Engine : John Deere 6081 H
(00 kW - 00 hp) - (00/00 =>)
Serial N°:

Lube Spin-on Full Flow	----------	P558329	1	

KRONE Big M II
w/ Engine : Mercedes-Benz OM 457 LA
(00 kW - 00 hp) - (00/00 =>)
Serial N°:

Air Secondary – Radial Seal	----------	P781399	1	
Air Secondary – Radial Seal		P781399	1	
F/W Separator Spin-on	----------	P550730	1	
Fuel Cartridge Primary	----------	P550762	1	
Lube Cartridge	----------	P550769	1	

KRONE Big X V12
w/ Engine : Mercedes-Benz OM 444 LA
(00 kW - 00 hp) - (00/00 =>)
Serial N°:

Fuel Cartridge Primary	----------	P550489	1	
Fuel Cartridge Primary		P550489	1	
Lube Cartridge Full Flow	----------	P550041	1	
Lube Cartridge Full Flow		P550041	1	

KRONE Big X V8
w/ Engine : Mercedes-Benz OM 502 LA
(00 kW - 00 hp) - (00/00 =>)

Description	OE Number	Donaldson	Qty	Note / or Serial Nbr
Serial N°:				
Air Primary – Axial Seal	----------	P780006	1	
Air Secondary – Axial Seal	----------	P781351	1	
Fuel Cartridge Primary	----------	P550762	1	
Lube Cartridge	----------	P550453	1	

KUBOTA

TRACTOR

B1000-Serie

KUBOTA
B1200
w/ Engine :
(00 kW - 00 hp) - (00/00 =>)
Serial N°:

Air Primary – Axial Seal	----------	P102745	1	
Lube Spin-on Full Flow	----------	P550641	1	Some
Lube Spin-on Full Flow		P552849	1	

KUBOTA
B1400
w/ Engine :
(00 kW - 00 hp) - (00/00 =>)
Serial N°:

Air Primary – Axial Seal	----------	P102745	1	
Lube Spin-on Full Flow	----------	P552849	1	
Lube Spin-on Full Flow		P550641	1	Some

KUBOTA
B1402
w/ Engine :
(00 kW - 00 hp) - (00/00 =>)
Serial N°:

Air Primary – Axial Seal	----------	P102745	1	
Lube Spin-on Full Flow	----------	P550641	1	Some
Lube Spin-on Full Flow		P552849	1	

KUBOTA
B1410
w/ Engine : D 905 E-BX
(00 kW - 00 hp) - (00/00 =>)
Serial N°:

Lube Spin-on Full Flow	----------	P550726	1	

KUBOTA
B1500
w/ Engine :
(00 kW - 00 hp) - (00/00 =>)
Serial N°:

Air Primary – Axial Seal	----------	P102745	1	
Lube Spin-on Full Flow	----------	P550641	1	Some
Lube Spin-on Full Flow		P552849	1	

KUBOTA
B1502
w/ Engine :
(00 kW - 00 hp) - (00/00 =>)
Serial N°:

Air Primary – Axial Seal	----------	P102745	1	
Lube Spin-on Full Flow	----------	P552849	1	
Lube Spin-on Full Flow		P550641	1	Some

KUBOTA
B1600
w/ Engine :
(00 kW - 00 hp) - (00/00 =>)
Serial N°:

Air Primary – Axial Seal	----------	P102745	1	
Lube Spin-on Full Flow	----------	P552849	1	
Lube Spin-on Full Flow		P550641	1	Some

KUBOTA
B1610
w/ Engine : D 905 E-BX
(00 kW - 00 hp) - (00/00 =>)
Serial N°:

Lube Spin-on Full Flow	----------	P550726	1	

KUBOTA
B1700
w/ Engine : D 905
(00 kW - 00 hp) - (00/00 =>)
Serial N°:

Fuel Cartridge Primary	----------	P502138	1	
Lube Spin-on Full Flow	----------	P550726	1	

Description	OE Number	Donaldson	Qty	Note / or Serial Nbr

KUBOTA
B1702
w/ Engine :
(00 kW - 00 hp) - (00/00 =>)
Serial N°:

Air Primary – Axial Seal	----------	P102745	1	
Lube Spin-on Full Flow	----------	P550641	1	Some
Lube Spin-on Full Flow		P552849	1	

KUBOTA
B1902
w/ Engine :
(00 kW - 00 hp) - (00/00 =>)
Serial N°:

Air Primary – Axial Seal	----------	P102745	1	
Lube Spin-on Full Flow	----------	P551268	1	

B2000-Serie

KUBOTA
B2100
w/ Engine : D 1005
(00 kW - 00 hp) - (00/00 =>)
Serial N°:

Lube Spin-on Full Flow	----------	P550726	1	

KUBOTA
B2201
w/ Engine :
(00 kW - 00 hp) - (00/00 =>)
Serial N°:

Lube Spin-on Full Flow	----------	P551268	1	

KUBOTA
B2400
w/ Engine : D 1105
(00 kW - 00 hp) - (00/00 =>)
Serial N°:

Fuel Cartridge Primary	----------	P502138	1	
Lube Spin-on Full Flow	----------	P550726	1	

KUBOTA
B2410 HSE/HSD/HSDB
w/ Engine : D 1105
(00 kW - 00 hp) - (00/00 =>)
Serial N°:

Lube Spin-on Full Flow	----------	P550726	1	

KUBOTA
B2710 HSD
w/ Engine :Kubota V 1305
(00 kW - 00 hp) - (00/00 =>)
Serial N°:

Fuel Cartridge Primary	----------	P502138	1	
Lube Spin-on Full Flow	----------	P550726	1	

KUBOTA
B2910 HSD
w/ Engine :Kubota V 1505
(00 kW - 00 hp) - (00/00 =>)
Serial N°:

Fuel Cartridge Primary	----------	P502138	1	
Lube Spin-on Full Flow	----------	P550726	1	

B5000-Serie

KUBOTA
B5000
w/ Engine :
(00 kW - 00 hp) - (00/00 =>)
Serial N°:

Lube Spin-on Full Flow	----------	P552849	1	
Lube Spin-on Full Flow		P550641	1	Some

KUBOTA
B5001
w/ Engine :
(00 kW - 00 hp) - (00/00 =>)
Serial N°:

Lube Spin-on Full Flow	----------	P552849	1	
Lube Spin-on Full Flow		P550641	1	Some

KUBOTA
B5100
w/ Engine :Kubota
(00 kW - 00 hp) - (00/00 =>)

Description	OE Number	Donaldson	Qty	Note / or Serial Nbr
Serial N°:				
Fuel Cartridge Primary	----------	P502138	1	
Lube Spin-on Full Flow	----------	P550641	1	Some
Lube Spin-on Full Flow		P552849	1	

KUBOTA
B5200
w/ Engine : Kubota
(00 kW - 00 hp) - (00/00 =>)
Serial N°:

Fuel Cartridge Primary	----------	P502138	1	
Lube Spin-on Full Flow	----------	P550641	1	Some
Lube Spin-on Full Flow		P552849	1	

B6000-Serie

KUBOTA
B6001
w/ Engine :
(00 kW - 00 hp) - (00/00 =>)
Serial N°:

Air Primary – Axial Seal	----------	P102745	1	
Lube Spin-on Full Flow	----------	P552849	1	
Lube Spin-on Full Flow		P550641	1	Some

KUBOTA
B6100
w/ Engine : Kubota
(00 kW - 00 hp) - (00/00 =>)
Serial N°:

Lube Spin-on Full Flow	----------	P550641	1	Some
Lube Spin-on Full Flow		P552849	1	

KUBOTA
B6200
w/ Engine : Kubota
(00 kW - 00 hp) - (00/00 =>)
Serial N°:

Fuel Cartridge Primary	----------	P502138	1	
Lube Spin-on Full Flow	----------	P552849	1	
Lube Spin-on Full Flow		P550641	1	Some

B7000-Serie

KUBOTA
B7000
w/ Engine :
(00 kW - 00 hp) - (00/00 =>)
Serial N°:

Air Primary – Axial Seal	----------	P102745	1	
Lube Spin-on Full Flow	----------	P550641	1	Some
Lube Spin-on Full Flow		P552849	1	

KUBOTA
B7001
w/ Engine :
(00 kW - 00 hp) - (00/00 =>)
Serial N°:

Air Primary – Axial Seal	----------	P102745	1	
Lube Spin-on Full Flow	----------	P550641	1	Some
Lube Spin-on Full Flow		P552849	1	

KUBOTA
B7100
w/ Engine : Kubota
(00 kW - 00 hp) - (00/00 =>)
Serial N°:

Fuel Cartridge Primary	----------	P502138	1	
Lube Spin-on Full Flow	----------	P550641	1	Some
Lube Spin-on Full Flow		P552849	1	

KUBOTA
B7200
w/ Engine : Kubota
(00 kW - 00 hp) - (00/00 =>)
Serial N°:

Lube Spin-on Full Flow	----------	P552849	1	
Lube Spin-on Full Flow		P550641	1	Some

KUBOTA
B7400 HSD
w/ Engine : D 722
(00 kW - 00 hp) - (00/00 =>)
Serial N°:

Lube Spin-on Full Flow	----------	P550726	1	

KUBOTA
B7500 DT/HSD

Description	OE Number	Donaldson	Qty	Note / or Serial Nbr
w/ Engine : D 1005				
(00 kW - 00 hp) - (00/00 =>)				
Serial N°:				
Lube Spin-on Full Flow	----------	P550726	1	

B8000-Serie

KUBOTA
B8100
w/ Engine :
(00 kW - 00 hp) - (00/00 =>)
Serial N°:

Lube Spin-on Full Flow	----------	P552849	1	
Lube Spin-on Full Flow		P550641	1	Some

KUBOTA
B8200
w/ Engine : Kubota
(00 kW - 00 hp) - (00/00 =>)
Serial N°:

Fuel Cartridge Primary	----------	P502138	1	
Lube Spin-on Full Flow	----------	P552849	1	
Lube Spin-on Full Flow		P550641	1	Some

BX-Serie

KUBOTA
1800 D/E
w/ Engine : D 722 E-BX
(00 kW - 00 hp) - (00/00 =>)
Serial N°:

Fuel In-Line	----------	P550012	1	
Lube Spin-on Full Flow	----------	P550726	1	

KUBOTA
2200 D/E
w/ Engine : D 905 E-BX
(00 kW - 00 hp) - (00/00 =>)
Serial N°:

Fuel In-Line	----------	P550012	1	
Lube Spin-on Full Flow	----------	P550726	1	

D-Serie

KUBOTA
D 950 B
w/ Engine : D 950 B
(00 kW - 00 hp) - (00/00 =>)
Serial N°:

Air Primary – Axial Seal	----------	P102745	1	
Fuel Cartridge Primary	----------	P502138	1	

G/GL/GV-Serie

KUBOTA
2
w/ Engine : D 600
(00 kW - 00 hp) - (00/00 =>)
Serial N°:

Fuel Cartridge Primary	----------	P502138	1	
Lube Spin-on Full Flow	----------	P550726	1	

KUBOTA
2-HST
w/ Engine : D 600
(00 kW - 00 hp) - (00/00 =>)
Serial N°:

Fuel Cartridge Primary	----------	P502138	1	
Lube Spin-on Full Flow	----------	P550726	1	

K/KGP/KHP-Serie

KUBOTA
008
w/ Engine : D 722
(00 kW - 00 hp) - (00/00 =>)
Serial N°:

Fuel Cartridge Primary	----------	P502138	1	
Lube Spin-on Full Flow	----------	P550726	1	

KUBOTA
008-3
w/ Engine : D 722-EBH-3
(00 kW - 00 hp) - (00/00 =>)

Description	OE Number	Donaldson	Qty	Note / or Serial Nbr
Serial N°:				
Fuel Cartridge Primary	----------	P502138	1	
Lube Spin-on Full Flow	----------	P550726	1	

KH-Serie

KUBOTA 001.1D
w/ Engine : D 1100 BH
(00 kW - 00 hp) - (00/00 =>)
Serial N°:

Air Primary – Axial Seal	----------	P181050	1	
Fuel Spin-on Primary	----------	P550127	1	

KUBOTA 005
w/ Engine :Zetor Z600 K1
(00 kW - 00 hp) - (00/00 =>)
Serial N°:

Air Primary – Axial Seal	----------	P102745	1	
Fuel Cartridge Primary	----------	P502138	1	
Lube Spin-on Full Flow	----------	P550726	1	

KUBOTA 007
w/ Engine :Zetor Z430 K1
(00 kW - 00 hp) - (00/00 =>)
Serial N°:

Fuel Cartridge Primary	----------	P502138	1	
Lube Spin-on Full Flow	----------	P550726	1	

KUBOTA 008
w/ Engine :Zetor Z851BH
(00 kW - 00 hp) - (00/00 =>)
Serial N°:

Air Primary – Axial Seal	----------	P102745	1	
Fuel Spin-on Primary	----------	P550127	1	

KUBOTA 008-1
w/ Engine :
(00 kW - 00 hp) - (00/00 =>)
Serial N°:

Air Primary – Axial Seal	----------	P102745	1	
Fuel Spin-on Primary	----------	P550127	1	

KUBOTA 008-2, 008-3
w/ Engine : D 850 BH
(00 kW - 00 hp) - (00/00 =>)
Serial N°:

Air Primary – Axial Seal	----------	P102745	1	
Fuel Cartridge Primary	----------	P502138	1	
Lube Spin-on Full Flow	----------	P550726	1	

KUBOTA 010 (SN 51041)
w/ Engine : D 1101
(00 kW - 00 hp) - (00/00 =>)
Serial N°:

Lube Cartridge Full Flow	----------	P550052	1	

KUBOTA 011
w/ Engine : D 1302 BH
(00 kW - 00 hp) - (00/00 =>)
Serial N°:

Air Primary – Axial Seal	----------	P181050	1	
Lube Spin-on Full Flow	----------	P551268	1	

KUBOTA 012
w/ Engine :Zetor Z620 KW
(00 kW - 00 hp) - (00/00 =>)
Serial N°:

Air Primary – Axial Seal	----------	P102745	1	
Fuel Spin-on Primary	----------	P550127	1	
Lube Spin-on Full Flow	----------	P550726	1	

KUBOTA 014
w/ Engine : D 1301 BH
(00 kW - 00 hp) - (00/00 =>)
Serial N°:

Air Primary – Axial Seal	----------	P181050	1	
Air Primary – Axial Seal		P181050	1	
Fuel Spin-on Primary	----------	P550127	1	
Lube Spin-on Full Flow	----------	P554770	1	

KUBOTA 015
w/ Engine : D 1301 BH
(00 kW - 00 hp) - (00/00 =>)
Serial N°:

Air Primary – Axial Seal	----------	P181050	1	
Air Primary – Axial Seal		P181050	1	
Fuel Spin-on Primary	----------	P550127	1	
Lube Spin-on Full Flow	----------	P554770	1	

KUBOTA 016W
w/ Engine : D 1402 BH
(00 kW - 00 hp) - (00/00 =>)
Serial N°:

Air Primary – Axial Seal	----------	P181050	1	
Fuel Spin-on Primary	----------	P550127	1	

KUBOTA 018
w/ Engine :Kubota S 2200 D
(00 kW - 00 hp) - (00/00 =>)
Serial N°:

Air Primary – Axial Seal	----------	P181052	1	
Fuel Spin-on Primary	----------	P550127	1	
Fuel Spin-on Primary		P550127	1	
Lube Spin-on Full Flow	----------	P550318	1	
Lube Spin-on Full Flow		P552290	1	

KUBOTA 020
w/ Engine :Kubota V 1902 DH
(00 kW - 00 hp) - (00/00 =>)
Serial N°:

Air Primary – Axial Seal	----------	P181050	1	
Lube Spin-on Full Flow	----------	P551268	1	

KUBOTA 021
w/ Engine : D 950 BH2
(00 kW - 00 hp) - (00/00 =>)
Serial N°:

Air Primary – Axial Seal	----------	P102745	1	
Fuel Spin-on Primary	----------	P550127	1	
Lube Spin-on Full Flow	----------	P550726	1	

w/ Engine :Zetor Z430 K1
(00 kW - 00 hp) - (00/00 =>)
Serial N°:

Fuel Cartridge Primary	----------	P502138	1	
Fuel In-Line	----------	P550012	1	Pre-filter
Lube Spin-on Full Flow	----------	P550726	1	

KUBOTA 024
w/ Engine : D 950 BH2
(00 kW - 00 hp) - (00/00 =>)
Serial N°:

Air Primary – Axial Seal	----------	P102745	1	
Fuel Spin-on Primary	----------	P550127	1	
Lube Spin-on Full Flow	----------	P550726	1	

KUBOTA 026
w/ Engine : D 1402 BH4
(00 kW - 00 hp) - (00/00 =>)
Serial N°:

Air Primary – Axial Seal	----------	P181050	1	
Fuel Spin-on Primary	----------	P550127	1	
Lube Spin-on Full Flow	----------	P551268	1	

KUBOTA 027
w/ Engine : D 1402 BH4
(00 kW - 00 hp) - (00/00 =>)
Serial N°:

Air Primary – Axial Seal	----------	P181050	1	
Fuel Spin-on Primary	----------	P550127	1	
Lube Spin-on Full Flow	----------	P551268	1	

KUBOTA 028
w/ Engine :Kubota S 2600
(00 kW - 00 hp) - (00/00 =>)

Description	OE Number	Donaldson	Qty	Note / or Serial Nbr
Serial N°:				
Air Primary – Axial Seal	----------	P181050	1	
Air Primary – Axial Seal		P181052	1	

KUBOTA 030

w/ Engine : D 1402 BH5

(00 kW - 00 hp) - (00/00 =>)

Serial N°:

Air Primary – Axial Seal	----------	P181050	1	
Fuel Spin-on Primary	----------	P550127	1	
Lube Spin-on Full Flow	----------	P551268	1	

w/ Engine :Zetor Z600 K2

(00 kW - 00 hp) - (00/00 =>)

Serial N°:

Air Primary – Axial Seal	----------	P102745	1	
Fuel Cartridge Primary	----------	P502138	1	
Lube Spin-on Full Flow	----------	P550726	1	

KUBOTA 031

w/ Engine :Zetor Z600 K2

(00 kW - 00 hp) - (00/00 =>)

Serial N°:

Air Primary – Axial Seal	----------	P102745	1	
Fuel Cartridge Primary	----------	P502138	1	
Lube Spin-on Full Flow	----------	P550726	1	

w/ Engine :Zetor Z600 KW3

(00 kW - 00 hp) - (00/00 =>)

Serial N°:

Air Primary – Axial Seal	----------	P102745	1	
Fuel Spin-on Primary	----------	P550127	1	
Lube Spin-on Full Flow	----------	P550726	1	

KUBOTA 033

w/ Engine :Kubota V 1902 BH3

(00 kW - 00 hp) - (00/00 =>)

Serial N°:

Air Primary – Axial Seal	----------	P181052	1	
Fuel Spin-on Primary	----------	P550127	1	
Lube Spin-on Full Flow	----------	P551268	1	

KUBOTA 035

w/ Engine : D 850 BH

(00 kW - 00 hp) - (00/00 =>)

Serial N°:

Air Primary – Axial Seal	----------	P102745	1	
Fuel Spin-on Primary	----------	P550127	1	
Lube Spin-on Full Flow	----------	P550726	1	

KUBOTA 036

w/ Engine :Zetor Z620 KW

(00 kW - 00 hp) - (00/00 =>)

Serial N°:

Air Primary – Axial Seal	----------	P102745	1	
Fuel In-Line	----------	P550012	1	
Fuel Spin-on Primary	----------	P550127	1	
Lube Spin-on Full Flow	----------	P550726	1	

KUBOTA 040

w/ Engine :Kubota V 1902 BH4

(00 kW - 00 hp) - (00/00 =>)

Serial N°:

Air Primary – Axial Seal	----------	P181052	1	
Fuel Spin-on Primary	----------	P550127	1	
Lube Spin-on Full Flow	----------	P551268	1	

KUBOTA 041

w/ Engine : D 950 BH

(00 kW - 00 hp) - (00/00 =>)

Serial N°:

Air Primary – Axial Seal	----------	P102745	1	
Fuel In-Line	----------	P550012	1	
Fuel Spin-on Primary	----------	P550127	1	
Lube Spin-on Full Flow	----------	P550726	1	

KUBOTA 045

w/ Engine :Kubota V 1902 BH4

(00 kW - 00 hp) - (00/00 =>)

Description	OE Number	Donaldson	Qty	Note / or Serial Nbr
Serial N°:				
Air Primary – Axial Seal	----------	P181052	1	
Lube Spin-on Full Flow	----------	P551268	1	

KUBOTA 050

w/ Engine : D 950 BH

(00 kW - 00 hp) - (00/00 =>)

Serial N°:

Air Primary – Axial Seal	----------	P181050	1	
Fuel Spin-on Primary	----------	P550127	1	
Lube Spin-on Full Flow	----------	P550726	1	

KUBOTA 051

w/ Engine : D 950 BH

(00 kW - 00 hp) - (00/00 =>)

Serial N°:

Air Primary – Axial Seal	----------	P181050	1	
Fuel Spin-on Primary	----------	P550127	1	
Lube Spin-on Full Flow	----------	P550726	1	

KUBOTA 055

w/ Engine :Kubota S 2800 D

(00 kW - 00 hp) - (00/00 =>)

Serial N°:

Air Primary – Axial Seal	----------	P181052	1	

KUBOTA 060

w/ Engine : D 1302 BH

(00 kW - 00 hp) - (00/00 =>)

Serial N°:

Air Primary – Axial Seal	----------	P181050	1	
Fuel Spin-on Primary	----------	P550127	1	
Lube Spin-on Full Flow	----------	P551268	1	

w/ Engine :Nissan FD 33

(00 kW - 00 hp) - (00/00 =>)

Serial N°:

Air Primary – Axial Seal	----------	P181052	1	
Lube Spin-on Full Flow	----------	P558250	1	

KUBOTA 066

w/ Engine : D 1402 BH

(00 kW - 00 hp) - (00/00 =>)

Serial N°:

Air Primary – Axial Seal	----------	P181050	1	
Fuel In-Line	----------	P550012	1	
Fuel Spin-on Primary	----------	P550127	1	
Lube Spin-on Full Flow	----------	P551268	1	

KUBOTA 090

w/ Engine :Isuzu 4BD1

(00 kW - 00 hp) - (00/00 =>)

Serial N°:

Air Primary – Axial Seal	----------	P181052	1	

w/ Engine :Kubota V 1702 BH

(00 kW - 00 hp) - (00/00 =>)

Serial N°:

Air Primary – Axial Seal	----------	P181050	1	
Air Primary – Axial Seal		P181052	1	
Fuel Spin-on Primary	----------	P550127	1	
Lube Spin-on Full Flow	----------	P551268	1	

KUBOTA 10 (SN 51042 ->)

w/ Engine : D 1101

(00 kW - 00 hp) - (00/00 =>)

Serial N°:

Lube Spin-on Full Flow	----------	P550006	1	

KUBOTA 101

w/ Engine :Kubota V 1902 BH

(00 kW - 00 hp) - (00/00 =>)

Serial N°:

Air Primary – Axial Seal	----------	P181050	1	
Air Primary – Axial Seal		P181052	1	
Fuel Spin-on Primary	----------	P550127	1	
Lube Spin-on Full Flow	----------	P551268	1	

KUBOTA 130

w/ Engine :

Description	OE Number	Donaldson	Qty	Note / or Serial Nbr
(00 kW - 00 hp) - (00/00 =>)				
Serial N°:				
Air Primary – Axial Seal	----------	P181052	1	

KUBOTA
151
w/ Engine :Kubota V 1902 BH
(00 kW - 00 hp) - (00/00 =>)
Serial N°:

Air Primary – Axial Seal	----------	P181052	1	
Fuel Spin-on Primary	----------	P550127	1	

KUBOTA
170 L
w/ Engine :Kubota S 2600
(00 kW - 00 hp) - (00/00 =>)
Serial N°:

Air Primary – Axial Seal	----------	P181052	1	
Lube Spin-on Full Flow	----------	P550006	1	

KUBOTA
191
w/ Engine :Kubota S 2800 D
(00 kW - 00 hp) - (00/00 =>)
Serial N°:

Air Primary – Axial Seal	----------	P181052	1	
Fuel Spin-on Primary	----------	P550127	1	
Lube Spin-on Full Flow	----------	P550006	1	

KUBOTA
61
w/ Engine : D 950-BH - 2
(00 kW - 00 hp) - (00/00 =>)
Serial N°:

Air Primary – Axial Seal	----------	P102745	1	
Lube Spin-on Full Flow	----------	P552849	1	

KX-Serie

KUBOTA
14
w/ Engine :
(00 kW - 00 hp) - (00/00 =>)
Serial N°:

Lube Spin-on Full Flow	----------	P550726	1	

KUBOTA
21
w/ Engine :
(00 kW - 00 hp) - (00/00 =>)
Serial N°:

Lube Spin-on Full Flow	----------	P550726	1	

KUBOTA
24
w/ Engine :
(00 kW - 00 hp) - (00/00 =>)
Serial N°:

Lube Spin-on Full Flow	----------	P550726	1	

KUBOTA
26
w/ Engine :
(00 kW - 00 hp) - (00/00 =>)
Serial N°:

Lube Spin-on Full Flow	----------	P550726	1	

KUBOTA
27
w/ Engine :
(00 kW - 00 hp) - (00/00 =>)
Serial N°:

Lube Spin-on Full Flow	----------	P550726	1	

KUBOTA
30
w/ Engine :
(00 kW - 00 hp) - (00/00 =>)
Serial N°:

Lube Spin-on Full Flow	----------	P550726	1	

KUBOTA
33
w/ Engine :
(00 kW - 00 hp) - (00/00 =>)
Serial N°:

Lube Spin-on Full Flow	----------	P551268	1	

KUBOTA
36, 36 G/HG

Description	OE Number	Donaldson	Qty	Note / or Serial Nbr
w/ Engine : D 662 B4				
(00 kW - 00 hp) - (00/00 =>)				
Serial N°:				
Fuel In-Line	----------	P550012	1	
Fuel Spin-on Primary	----------	P550127	1	
Lube Spin-on Full Flow	----------	P550726	1	

KUBOTA
40
w/ Engine :
(00 kW - 00 hp) - (00/00 =>)
Serial N°:

Lube Spin-on Full Flow	----------	P551268	1	

KUBOTA
41 - 2
w/ Engine : D 1105 - BH - 7
(00 kW - 00 hp) - (00/00 =>)
Serial N°:

Lube Spin-on Full Flow	----------	P550726	1	

KUBOTA
41 - 2SV
w/ Engine : D 1105-EBH-6
(00 kW - 00 hp) - (00/00 =>)
Serial N°:

Lube Spin-on Full Flow	----------	P552849	1	

KUBOTA
41 H
w/ Engine : D 1105-BH
(00 kW - 00 hp) - (00/00 =>)
Serial N°:

Lube Spin-on Full Flow	----------	P550726	1	

KUBOTA
41, 41 G/HG
w/ Engine : D 1105 B4
(00 kW - 00 hp) - (00/00 =>)
Serial N°:

Fuel In-Line	----------	P550012	1	
Fuel Spin-on Primary	----------	P550127	1	
Lube Spin-on Full Flow	----------	P550726	1	

KUBOTA
41-2 S
w/ Engine : D 1105-EBH -7
(00 kW - 00 hp) - (00/00 =>)
Serial N°:

Fuel Spin-on Primary	----------	P550127	1	
Lube Spin-on Full Flow	----------	P550726	1	

KUBOTA
45
w/ Engine :
(00 kW - 00 hp) - (00/00 =>)
Serial N°:

Lube Spin-on Full Flow	----------	P551268	1	

KUBOTA
61 - 2
w/ Engine : D 1105-BH6
(00 kW - 00 hp) - (00/00 =>)
Serial N°:

Fuel Spin-on Primary	----------	P550127	1	

KUBOTA
61 - 2 S
w/ Engine : D 1105 - EBH - 6
(00 kW - 00 hp) - (00/00 =>)
Serial N°:

Lube Spin-on Full Flow	----------	P550726	1	

KUBOTA
61, 61 G/HG
w/ Engine : D 1105 B4G
(00 kW - 00 hp) - (00/00 =>)
Serial N°:

Fuel In-Line	----------	P550012	1	
Fuel Spin-on Primary	----------	P550127	1	
Lube Spin-on Full Flow	----------	P550726	1	

KUBOTA
71
w/ Engine :Kubota V 1502 B4
(00 kW - 00 hp) - (00/00 =>)

Description	OE Number	Donaldson	Qty	Note / or Serial Nbr
Serial N°:				
Fuel In-Line	----------	P550012	1	
Fuel Spin-on Primary	----------	P550127	1	
Lube Spin-on Full Flow	----------	P551268	1	

KUBOTA
71 H
w/ Engine :Kubota **V 1505 - BH**
(00 kW - 00 hp) - (00/00 =>)
Serial N°:

Lube Spin-on Full Flow	----------	P550726	1	

KUBOTA
91 - 2
w/ Engine :Kubota **V 1505 -BH -7**
(00 kW - 00 hp) - (00/00 =>)
Serial N°:

Air Primary – Axial Seal	----------	P181050	1	
Lube Spin-on Full Flow	----------	P550726	1	

KUBOTA
101
w/ Engine :Kubota **V 1502 B4**
(00 kW - 00 hp) - (00/00 =>)
Serial N°:

Fuel Spin-on Primary	----------	P550127	1	
Lube Spin-on Full Flow	----------	P551268	1	

KUBOTA
101 H (SN 11313)
w/ Engine :Kubota **V 1902-BH-5**
(00 kW - 00 hp) - (00/00 =>)
Serial N°:

Lube Spin-on Full Flow	----------	P551268	1	

KUBOTA
101 H (SN 11314)
w/ Engine :Kubota **V 1902 -BH-5**
(00 kW - 00 hp) - (00/00 =>)
Serial N°:

Lube Spin-on Full Flow	----------	P551268	1	

KUBOTA
101-3
w/ Engine : **D1503-M-EBH-2-EC**
(00 kW - 00 hp) - (00/00 =>)
Serial N°:

Fuel Spin-on Primary	----------	P550127	1	

KUBOTA
121 -3R3
w/ Engine :Kubota **V 2203-M-EBH-2**
(00 kW - 00 hp) - (00/00 =>)
Serial N°:

Air Primary – Radial Seal	----------	P822768	1	
Air Secondary – Radial Seal	----------	P822769	1	

KUBOTA
121- 3R4A
w/ Engine :Kubota **V 2203-M-EBH-2**
(00 kW - 00 hp) - (00/00 =>)
Serial N°:

Air Primary – Radial Seal	----------	P822768	1	
Air Secondary – Radial Seal	----------	P822769	1	

KUBOTA
121- 3S3
w/ Engine :Kubota **V2203-M-EBH-2**
(00 kW - 00 hp) - (00/00 =>)
Serial N°:

Air Primary – Radial Seal	----------	P822768	1	
Air Secondary – Radial Seal	----------	P822769	1	

KUBOTA
121- 3S4A
w/ Engine :Kubota **V 2203-M-EBH-2**
(00 kW - 00 hp) - (00/00 =>)
Serial N°:

Air Primary – Radial Seal	----------	P822768	1	
Air Secondary – Radial Seal	----------	P822769	1	

KUBOTA
121-2
w/ Engine :Kubota **V 2200-BH1**
(00 kW - 00 hp) - (00/00 =>)
Serial N°:

Air Primary – Axial Seal	----------	P181052	1	
Air Primary – Axial Seal		P181052	1	
Air Secondary – Axial Seal	----------	P123160	1	

Description	OE Number	Donaldson	Qty	Note / or Serial Nbr

KUBOTA
121-3
w/ Engine :Kubota **V 2203 M-EBH**
(00 kW - 00 hp) - (00/00 =>)
Serial N°:

Air Primary – Radial Seal	----------	P822768	1	
Air Secondary – Radial Seal	----------	P822769	1	
Lube Spin-on Full Flow	----------	P551268	1	

KUBOTA
121-3 R4 / R4A
w/ Engine :
(00 kW - 00 hp) - (00/00 =>)
Serial N°:

Air Primary – Radial Seal	----------	P822768	1	

KUBOTA
121-3 S4 / S4A
w/ Engine :
(00 kW - 00 hp) - (00/00 =>)
Serial N°:

Air Primary – Radial Seal	----------	P822768	1	

KUBOTA
151
w/ Engine :Kubota **V 1902 B4**
(00 kW - 00 hp) - (00/00 =>)
Serial N°:

Fuel Spin-on Primary	----------	P550127	1	
Lube Spin-on Full Flow	----------	P551268	1	

KUBOTA
151 H (SN 10610)
w/ Engine :Kubota **V 1902 - BH -6**
(00 kW - 00 hp) - (00/00 =>)
Serial N°:

Lube Spin-on Full Flow	----------	P551268	1	

KUBOTA
151 H (SN 10611 ->)
w/ Engine :Kubota **V 1902 - BH - 6**
(00 kW - 00 hp) - (00/00 =>)
Serial N°:

Lube Spin-on Full Flow	----------	P551268	1	

KUBOTA
161 - 2
w/ Engine :Kubota **V 2203 -BH -5**
(00 kW - 00 hp) - (00/00 =>)
Serial N°:

Air Secondary – Axial Seal	----------	P123160	1	

w/ Engine :Kubota **V 2203-BH2**
(00 kW - 00 hp) - (00/00 =>)
Serial N°:

Air Primary – Axial Seal	----------	P181052	1	

KUBOTA
161 - 3
w/ Engine :Kubota **V 2203 M-EBH**
(00 kW - 00 hp) - (00/00 =>)
Serial N°:

Air Primary – Radial Seal	----------	P822768	1	
Air Secondary – Radial Seal	----------	P822769	1	
Lube Spin-on Full Flow	----------	P551268	1	

KUBOTA
161 - 3 R2
w/ Engine :Kubota **V 2203 M-EBH -2**
(00 kW - 00 hp) - (00/00 =>)
Serial N°:

Air Primary – Radial Seal	----------	P822768	1	
Air Secondary – Radial Seal	----------	P822769	1	
Lube Spin-on Full Flow	----------	P551268	1	

KUBOTA
161 - 3 S1
w/ Engine :Kubota **V 2203 M-EBH -2**
(00 kW - 00 hp) - (00/00 =>)
Serial N°:

Air Primary – Radial Seal	----------	P822768	1	
Air Secondary – Radial Seal	----------	P822769	1	
Lube Spin-on Full Flow	----------	P551268	1	

KUBOTA
161 - 3 S2
w/ Engine :Kubota **V 2203 - M -EBH -2**
(00 kW - 00 hp) - (00/00 =>)

Description	OE Number	Donaldson	Qty	Note / or Serial Nbr
Serial N°:				
Air Primary – Radial Seal	----------	P822768	1	
Air Secondary – Radial Seal	----------	P822769	1	
Lube Spin-on Full Flow	----------	P551268	1	

KUBOTA
251 Alfa
w/ Engine : Kubota V3300-B
(00 kW - 00 hp) - (00/00 =>)
Serial N°:

Air Primary – Radial Seal	----------	P822768	1	
Air Secondary – Radial Seal	----------	P822769	1	

L 100-Serie

KUBOTA
L 185 DT
w/ Engine : 2CYL 45,3 CID
(00 kW - 00 hp) - (00/00 =>)
Serial N°:

Air Primary – Axial Seal	----------	P102745	1	
Lube Spin-on Full Flow	----------	P554770	1	

KUBOTA
L175
w/ Engine : Kubota
(00 kW - 00 hp) - (00/00 =>)
Serial N°:

Air Primary – Axial Seal	----------	P102745	1	
Fuel Spin-on Primary	----------	P550127	1	
Lube Spin-on Full Flow	----------	P554770	1	

KUBOTA
L185, 185DT
w/ Engine : Kubota
(00 kW - 00 hp) - (00/00 =>)
Serial N°:

Air Primary – Axial Seal	----------	P102745	1	
Fuel Spin-on Primary	----------	P550127	1	
Lube Spin-on Full Flow	----------	P554770	1	

L 200-Serie

KUBOTA
L200
w/ Engine : Kubota
(00 kW - 00 hp) - (00/00 =>)
Serial N°:

Lube Spin-on Full Flow	----------	P554770	1	

KUBOTA
L210
w/ Engine : Kubota
(00 kW - 00 hp) - (00/00 =>)
Serial N°:

Lube Spin-on Full Flow	----------	P554770	1	

KUBOTA
L225, 225DT
w/ Engine : Kubota
(00 kW - 00 hp) - (00/00 =>)
Serial N°:

Air Primary – Axial Seal	----------	P102745	1	
Fuel Spin-on Primary	----------	P550127	1	
Hydraulic Spin-on	----------	P551551	1	
Lube Spin-on Full Flow	----------	P554770	1	

KUBOTA
L235
w/ Engine : Kubota
(00 kW - 00 hp) - (00/00 =>)
Serial N°:

Air Primary – Axial Seal	----------	P181050	1	
Lube Spin-on Full Flow	----------	P550008	1	

KUBOTA
L245, 245HC
w/ Engine : Kubota
(00 kW - 00 hp) - (00/00 =>)
Serial N°:

Air Primary – Axial Seal	----------	P102745	1	
Fuel Spin-on Primary	----------	P550127	1	
Lube Spin-on Full Flow	----------	P554770	1	

KUBOTA
L245DT
w/ Engine :

Description	OE Number	Donaldson	Qty	Note / or Serial Nbr
(00 kW - 00 hp) - (00/00 =>)				
Serial N°:				
Air Primary – Axial Seal	----------	P102745	1	
Lube Spin-on Full Flow	----------	P554770	1	

KUBOTA
L260
w/ Engine : Kubota
(00 kW - 00 hp) - (00/00 =>)
Serial N°:

Lube Spin-on Full Flow	----------	P554770	1	

KUBOTA
L275
w/ Engine : Kubota
(00 kW - 00 hp) - (00/00 =>)
Serial N°:

Air Primary – Axial Seal	----------	P181050	1	
Lube Spin-on Full Flow	----------	P550008	1	

KUBOTA
L285
w/ Engine : Kubota
(00 kW - 00 hp) - (00/00 =>)
Serial N°:

Air Primary – Axial Seal	----------	P181050	1	
Lube Spin-on Full Flow	----------	P550008	1	

KUBOTA
L295, 295DT
w/ Engine : Kubota
(00 kW - 00 hp) - (00/00 =>)
Serial N°:

Air Primary – Axial Seal	----------	P181050	1	
Lube Spin-on Full Flow	----------	P550008	1	

L 300-Serie

KUBOTA
L305
w/ Engine : Kubota
(00 kW - 00 hp) - (00/00 =>)
Serial N°:

Air Primary – Axial Seal	----------	P181050	1	

KUBOTA
L345, 345W
w/ Engine : Kubota
(00 kW - 00 hp) - (00/00 =>)
Serial N°:

Air Primary – Axial Seal	----------	P181050	1	
Fuel Spin-on Primary	----------	P550127	1	
Lube Spin-on Full Flow	----------	P550008	1	

KUBOTA
L345/II
w/ Engine :
(00 kW - 00 hp) - (00/00 =>)
Serial N°:

Air Primary – Axial Seal	----------	P181052	1	

KUBOTA
L355SS
w/ Engine :
(00 kW - 00 hp) - (00/00 =>)
Serial N°:

Air Primary – Axial Seal	----------	P181050	1	
Lube Spin-on Full Flow	----------	P550008	1	

L1000-Serie

KUBOTA
L1500
w/ Engine :
(00 kW - 00 hp) - (00/00 =>)
Serial N°:

Air Primary – Axial Seal	----------	P102745	1	
Lube Spin-on Full Flow	----------	P551268	1	

KUBOTA
L1501
w/ Engine :
(00 kW - 00 hp) - (00/00 =>)
Serial N°:

Air Primary – Axial Seal	----------	P102745	1	
Lube Spin-on Full Flow	----------	P551268	1	

Description	OE Number	Donaldson	Qty	Note / or Serial Nbr

KUBOTA
L1511
w/ Engine :
(00 kW - 00 hp) - (00/00 =>)
Serial N°:

Air Primary – Axial Seal	----------	**P102745**	1	
Lube Spin-on Full Flow	----------	**P551268**	1	

KUBOTA
L1801
w/ Engine :
(00 kW - 00 hp) - (00/00 =>)
Serial N°:

Air Primary – Axial Seal	----------	**P102745**	1	
Lube Spin-on Full Flow	----------	**P551268**	1	

KUBOTA
L1802
w/ Engine :
(00 kW - 00 hp) - (00/00 =>)
Serial N°:

Air Primary – Axial Seal	----------	**P102745**	1	
Lube Spin-on Full Flow	----------	**P551268**	1	

L2000-Serie

KUBOTA
L2000
w/ Engine :
(00 kW - 00 hp) - (00/00 =>)
Serial N°:

Air Primary – Axial Seal	----------	**P102745**	1	
Lube Spin-on Full Flow	----------	**P551268**	1	

KUBOTA
L2002
w/ Engine :
(00 kW - 00 hp) - (00/00 =>)
Serial N°:

Air Primary – Axial Seal	----------	**P181050**	1	
Lube Spin-on Full Flow	----------	**P551268**	1	

KUBOTA
L2202
w/ Engine :
(00 kW - 00 hp) - (00/00 =>)
Serial N°:

Air Primary – Axial Seal	----------	**P181050**	1	
Lube Spin-on Full Flow	----------	**P551268**	1	

KUBOTA
L2402
w/ Engine :
(00 kW - 00 hp) - (00/00 =>)
Serial N°:

Air Primary – Axial Seal	----------	**P181050**	1	
Lube Spin-on Full Flow	----------	**P551268**	1	

KUBOTA
L2600
w/ Engine :
(00 kW - 00 hp) - (00/00 =>)
Serial N°:

Lube Spin-on Full Flow	----------	**P551268**	1	

KUBOTA
L2600 DT/F
w/ Engine :E-TVCS **E-TVCS**
(00 kW - 00 hp) - (00/00 =>)
Serial N°:

Fuel Spin-on Primary	----------	**P550127**	1	
Lube Spin-on Full Flow	----------	**P551268**	1	

KUBOTA
L2601
w/ Engine :
(00 kW - 00 hp) - (00/00 =>)
Serial N°:

Lube Spin-on Full Flow	----------	**P551268**	1	

KUBOTA
L2602
w/ Engine :
(00 kW - 00 hp) - (00/00 =>)
Serial N°:

Air Primary – Axial Seal	----------	**P181050**	1	
Lube Spin-on Full Flow	----------	**P551268**	1	

Description	OE Number	Donaldson	Qty	Note / or Serial Nbr

KUBOTA
L2800DTF
w/ Engine :
(00 kW - 00 hp) - (00/00 =>)
Serial N°:

Air Primary – Radial Seal	----------	**P821575**	1	

KUBOTA
L2800DTR
w/ Engine :
(00 kW - 00 hp) - (00/00 =>)
Serial N°:

Air Primary – Radial Seal	----------	**P821575**	1	

KUBOTA
L2800FF
w/ Engine :
(00 kW - 00 hp) - (00/00 =>)
Serial N°:

Air Primary – Radial Seal	----------	**P821575**	1	

KUBOTA
L2800FR
w/ Engine :
(00 kW - 00 hp) - (00/00 =>)
Serial N°:

Air Primary – Radial Seal	----------	**P821575**	1	

KUBOTA
L2802
w/ Engine :
(00 kW - 00 hp) - (00/00 =>)
Serial N°:

Air Primary – Axial Seal	----------	**P181050**	1	
Lube Spin-on Full Flow	----------	**P551268**	1	

KUBOTA
L2850
w/ Engine :Kubota
(00 kW - 00 hp) - (00/00 =>)
Serial N°:

Air Primary – Axial Seal	----------	**P181052**	1	

KUBOTA
L2850DT
w/ Engine :
(00 kW - 00 hp) - (00/00 =>)
Serial N°:

Air Primary – Axial Seal	----------	**P181052**	1	

KUBOTA
L2850F
w/ Engine :
(00 kW - 00 hp) - (00/00 =>)
Serial N°:

Air Primary – Axial Seal	----------	**P181052**	1	
Air Primary – Axial Seal		**P181052**	1	

KUBOTA
L2850GST
w/ Engine :
(00 kW - 00 hp) - (00/00 =>)
Serial N°:

Air Primary – Axial Seal	----------	**P181052**	1	

KUBOTA
L2850L
w/ Engine :
(00 kW - 00 hp) - (00/00 =>)
Serial N°:

Air Primary – Axial Seal	----------	**P181052**	1	

KUBOTA
L2850R
w/ Engine :
(00 kW - 00 hp) - (00/00 =>)
Serial N°:

Air Primary – Axial Seal	----------	**P181052**	1	

KUBOTA
L2900DT/GST
w/ Engine :
(00 kW - 00 hp) - (00/00 =>)
Serial N°:

Air Primary – Radial Seal	----------	**P821575**	1	
Air Secondary – Radial Seal	----------	**P822858**	1	

KUBOTA
L2900F
w/ Engine :
(00 kW - 00 hp) - (00/00 =>)

Description	OE Number	Donaldson	Qty	Note / or Serial Nbr
Serial N°:				
Air Primary – Radial Seal	----------	P821575	1	
Air Secondary – Radial Seal	----------	P822858	1	

L3000-Serie

KUBOTA
L3000 DT/F
w/ Engine : E-TVCS E-TVCS
(00 kW - 00 hp) - (00/00 =>)
Serial N°:

Fuel Spin-on Primary	----------	P550127	1
Lube Spin-on Full Flow	----------	P551268	1

KUBOTA
L3001
w/ Engine :
(00 kW - 00 hp) - (00/00 =>)
Serial N°:

Lube Spin-on Full Flow	----------	P551268	1

KUBOTA
L3010DT/GST
w/ Engine :
(00 kW - 00 hp) - (00/00 =>)
Serial N°:

Air Primary – Radial Seal	----------	P821575	1
Air Secondary – Radial Seal	----------	P822858	1

KUBOTA
L3010F
w/ Engine :
(00 kW - 00 hp) - (00/00 =>)
Serial N°:

Air Primary – Radial Seal	----------	P821575	1
Air Secondary – Radial Seal	----------	P822858	1

KUBOTA
L3130
w/ Engine :
(00 kW - 00 hp) - (00/00 =>)
Serial N°:

Air Primary – Radial Seal	----------	P821575	1
Air Secondary – Radial Seal	----------	P822858	1

KUBOTA
L3202
w/ Engine :
(00 kW - 00 hp) - (00/00 =>)
Serial N°:

Air Primary – Axial Seal	----------	P181050	1
Lube Spin-on Full Flow	----------	P551268	1

KUBOTA
L3250
w/ Engine : Kubota
(00 kW - 00 hp) - (00/00 =>)
Serial N°:

Air Primary – Axial Seal	----------	P181052	1
Air Secondary – Axial Seal	----------	P123160	1

KUBOTA
L3250/DS
w/ Engine :
(00 kW - 00 hp) - (00/00 =>)
Serial N°:

Air Primary – Axial Seal	----------	P181052	1

KUBOTA
L3350
w/ Engine : Kubota
(00 kW - 00 hp) - (00/00 =>)
Serial N°:

Air Primary – Axial Seal	----------	P181052	1
Air Secondary – Axial Seal	----------	P123160	1

KUBOTA
L3400DTF
w/ Engine :
(00 kW - 00 hp) - (00/00 =>)
Serial N°:

Air Primary – Radial Seal	----------	P821575	1

KUBOTA
L3400DTR
w/ Engine :
(00 kW - 00 hp) - (00/00 =>)
Serial N°:

Air Primary – Radial Seal	----------	P821575	1

Description	OE Number	Donaldson	Qty	Note / or Serial Nbr

KUBOTA
L3400FF
w/ Engine :
(00 kW - 00 hp) - (00/00 =>)
Serial N°:

Air Primary – Radial Seal	----------	P821575	1

KUBOTA
L3400FR
w/ Engine :
(00 kW - 00 hp) - (00/00 =>)
Serial N°:

Air Primary – Radial Seal	----------	P821575	1

KUBOTA
L3410DT/GST
w/ Engine :
(00 kW - 00 hp) - (00/00 =>)
Serial N°:

Air Primary – Radial Seal	----------	P821575	1
Air Secondary – Radial Seal	----------	P822858	1

KUBOTA
L3430
w/ Engine :
(00 kW - 00 hp) - (00/00 =>)
Serial N°:

Air Primary – Radial Seal	----------	P821575	1
Air Secondary – Radial Seal	----------	P822858	1

KUBOTA
L3600
w/ Engine : Kubota V 1903 A
(00 kW - 00 hp) - (00/00 =>)
Serial N°:

Lube Spin-on Full Flow	----------	P551268	1

KUBOTA
L3600DT/GST
w/ Engine :
(00 kW - 00 hp) - (00/00 =>)
Serial N°:

Air Primary – Radial Seal	----------	P821575	1
Air Primary – Radial Seal		P821575	1
Air Secondary – Radial Seal	----------	P822858	1
Air Secondary – Radial Seal		P822858	1

KUBOTA
L3602
w/ Engine :
(00 kW - 00 hp) - (00/00 =>)
Serial N°:

Air Primary – Axial Seal	----------	P181050	1
Lube Spin-on Full Flow	----------	P551268	1

KUBOTA
L3710DT/GST
w/ Engine :
(00 kW - 00 hp) - (00/00 =>)
Serial N°:

Air Primary – Radial Seal	----------	P821575	1
Air Secondary – Radial Seal	----------	P822858	1

KUBOTA
L3750
w/ Engine : Kubota
(00 kW - 00 hp) - (00/00 =>)
Serial N°:

Air Primary – Axial Seal	----------	P181052	1
Air Secondary – Axial Seal	----------	P123160	1

KUBOTA
L3830
w/ Engine :
(00 kW - 00 hp) - (00/00 =>)
Serial N°:

Air Primary – Radial Seal	----------	P821575	1
Air Secondary – Radial Seal	----------	P822858	1

L4000-Serie

KUBOTA
L4150
w/ Engine : Kubota
(00 kW - 00 hp) - (00/00 =>)

Description	OE Number	Donaldson	Qty	Note / or Serial Nbr
Serial N°:				
Air Primary – Axial Seal	----------	P181052	1	
Air Primary – Axial Seal		P181052	1	
Air Secondary – Axial Seal	----------	P123160	1	

KUBOTA
L4200
w/ Engine : Kubota V 2203 A
(00 kW - 00 hp) - (00/00 =>)
Serial N°:

Lube Spin-on Full Flow	----------	P551268	1	

KUBOTA
L4200DT/GST
w/ Engine :
(00 kW - 00 hp) - (00/00 =>)
Serial N°:

Air Primary – Radial Seal	----------	P821575	1	
Air Secondary – Radial Seal	----------	P822858	1	

KUBOTA
L4202
w/ Engine :
(00 kW - 00 hp) - (00/00 =>)
Serial N°:

Air Primary – Axial Seal	----------	P181050	1	
Lube Spin-on Full Flow	----------	P551268	1	

KUBOTA
L4300F/DT
w/ Engine :
(00 kW - 00 hp) - (00/00 =>)
Serial N°:

Air Primary – Radial Seal	----------	P821575	1	
Air Secondary – Radial Seal	----------	P822858	1	

KUBOTA
L4310F/DT/GST/GSTC
w/ Engine :
(00 kW - 00 hp) - (00/00 =>)
Serial N°:

Air Primary – Radial Seal	----------	P821575	1	
Air Secondary – Radial Seal	----------	P822858	1	

KUBOTA
L4330
w/ Engine :
(00 kW - 00 hp) - (00/00 =>)
Serial N°:

Air Primary – Radial Seal	----------	P821575	1	
Air Secondary – Radial Seal	----------	P822858	1	

KUBOTA
L4630
w/ Engine :
(00 kW - 00 hp) - (00/00 =>)
Serial N°:

Air Primary – Radial Seal	----------	P821575	1	
Air Secondary – Radial Seal	----------	P822858	1	

L5000-Serie

KUBOTA
L5030
w/ Engine :
(00 kW - 00 hp) - (00/00 =>)
Serial N°:

Air Primary – Radial Seal	----------	P822768	1	
Air Secondary – Radial Seal	----------	P822769	1	

KUBOTA
L5450DT
w/ Engine :
(00 kW - 00 hp) - (00/00 =>)
Serial N°:

Air Primary – Axial Seal	----------	P181052	1	
Air Secondary – Axial Seal	----------	P123160	1	

M-Serie

KUBOTA
M 95S
w/ Engine :
(00 kW - 00 hp) - (00/00 =>)
Serial N°:

Air Primary – Radial Seal	----------	P772580	1	
Air Secondary – Radial Seal	----------	P775302	1	

Description	OE Number	Donaldson	Qty	Note / or Serial Nbr

KUBOTA
M105S
w/ Engine :
(00 kW - 00 hp) - (00/00 =>)
Serial N°:

Air Primary – Radial Seal	----------	P772580	1	
Air Secondary – Radial Seal	----------	P775302	1	

KUBOTA
M4050
w/ Engine : Kubota
(00 kW - 00 hp) - (00/00 =>)
Serial N°:

Air Primary – Axial Seal	----------	P181052	1	
Air Secondary – Axial Seal	----------	P123160	1	

KUBOTA
M4050DT
w/ Engine :
(00 kW - 00 hp) - (00/00 =>)
Serial N°:

Air Primary – Axial Seal	----------	P181052	1	
Air Secondary – Axial Seal	----------	P123160	1	

KUBOTA
M4500
w/ Engine : Kubota
(00 kW - 00 hp) - (00/00 =>)
Serial N°:

Air Primary – Axial Seal	----------	P181052	1	
Air Secondary – Axial Seal	----------	P123160	1	

KUBOTA
M4500DT
w/ Engine :
(00 kW - 00 hp) - (00/00 =>)
Serial N°:

Air Primary – Axial Seal	----------	P181052	1	
Air Secondary – Axial Seal	----------	P123160	1	

KUBOTA
M4700
w/ Engine : Kubota
(00 kW - 00 hp) - (00/00 =>)
Serial N°:

Air Primary – Radial Seal	----------	P822768	1	
Air Primary – Radial Seal		P822768	1	
Air Secondary – Radial Seal	----------	P822769	1	
Air Secondary – Radial Seal		P822769	1	

KUBOTA
M4700DT
w/ Engine :
(00 kW - 00 hp) - (00/00 =>)
Serial N°:

Air Primary – Radial Seal	----------	P822768	1	
Air Primary – Radial Seal		P822768	1	
Air Secondary – Radial Seal	----------	P822769	1	
Air Secondary – Radial Seal		P822769	1	

KUBOTA
M4800
w/ Engine :
(00 kW - 00 hp) - (00/00 =>)
Serial N°:

Air Primary – Radial Seal	----------	P822768	1	
Air Secondary – Radial Seal	----------	P822769	1	

KUBOTA
M4900
w/ Engine :
(00 kW - 00 hp) - (00/00 =>)
Serial N°:

Air Primary – Radial Seal	----------	P822768	1	
Air Secondary – Radial Seal	----------	P822769	1	

KUBOTA
M5400
w/ Engine : Kubota
(00 kW - 00 hp) - (00/00 =>)
Serial N°:

Air Primary – Radial Seal	----------	P822768	1	
Air Secondary – Radial Seal	----------	P822769	1	

KUBOTA
M5700SDN
w/ Engine :
(00 kW - 00 hp) - (00/00 =>)

Description	OE Number	Donaldson	Qty	Note / or Serial Nbr
Serial N°:				
Air Primary – Radial Seal	----------	P822768	1	
Air Secondary – Radial Seal	----------	P822769	1	

KUBOTA
M8200
w/ Engine :Kubota
(00 kW - 00 hp) - (00/00 =>)
Serial N°:

Air Primary – Radial Seal	----------	P772580	1	
Air Secondary – Radial Seal	----------	P775302	1	

KUBOTA
M9000
w/ Engine :Kubota
(00 kW - 00 hp) - (00/00 =>)
Serial N°:

Air Primary – Radial Seal	----------	P772580	1	
Air Secondary – Radial Seal	----------	P775302	1	

KUBOTA
MX5000F/DT
w/ Engine :
(00 kW - 00 hp) - (00/00 =>)
Serial N°:

Air Primary – Radial Seal	----------	P822768	1	

R-Serie

KUBOTA
310, 310 B/H
w/ Engine :Kubota V 1305 RP
(00 kW - 00 hp) - (00/00 =>)
Serial N°:

Fuel Spin-on Primary	----------	P550127	1	
Lube Spin-on Full Flow	----------	P550726	1	

KUBOTA
400/B/BU
w/ Engine :
(00 kW - 00 hp) - (00/00 =>)
Serial N°:

Air Primary – Axial Seal	----------	P181052	1	
Air Secondary – Axial Seal	----------	P123160	1	

KUBOTA
410, 410 B
w/ Engine :Kubota V 1902
(00 kW - 00 hp) - (00/00 =>)
Serial N°:

Air Primary – Axial Seal	----------	P181052	1	
Fuel Spin-on Primary	----------	P550127	1	
Lube Spin-on Full Flow	----------	P551268	1	

KUBOTA
420 LS
w/ Engine :
(00 kW - 00 hp) - (00/00 =>)
Serial N°:

Air Primary – Radial Seal	----------	P822768	1	
Air Secondary – Radial Seal	----------	P822769	1	

KUBOTA
420, 420 B
w/ Engine : D1503T
(00 kW - 00 hp) - (00/00 =>)
Serial N°:

Air Primary – Axial Seal	----------	P181052	1	
Air Primary – Radial Seal	----------	P822768	1	
Air Secondary – Radial Seal	----------	P822769	1	

KUBOTA
510, 510 B
w/ Engine :Kubota V 2203
(00 kW - 00 hp) - (00/00 =>)
Serial N°:

Air Primary – Axial Seal	----------	P181052	1	
Air Secondary – Axial Seal	----------	P123160	1	
Fuel Spin-on Primary	----------	P550127	1	
Lube Spin-on Full Flow	----------	P551268	1	

KUBOTA
520, 520 B
w/ Engine :Kubota V 2203
(00 kW - 00 hp) - (00/00 =>)
Serial N°:

Air Primary – Axial Seal	----------	P181052	1	
Air Primary – Radial Seal	----------	P822768	1	
Air Secondary – Radial Seal	----------	P822769	1	

KUBOTA
520S1
w/ Engine :
(00 kW - 00 hp) - (00/00 =>)
Serial N°:

Air Primary – Radial Seal	----------	P822768	1	
Air Secondary – Radial Seal	----------	P822769	1	

KUBOTA
520S2
w/ Engine :
(00 kW - 00 hp) - (00/00 =>)
Serial N°:

Air Primary – Radial Seal	----------	P822768	1	
Air Secondary – Radial Seal	----------	P822769	1	

RW-Serie

KUBOTA
25
w/ Engine :Kubota V 1500 BWD
(00 kW - 00 hp) - (00/00 =>)
Serial N°:

Air Primary – Axial Seal	----------	P181050	1	
Lube Spin-on Full Flow	----------	P551268	1	

KUBOTA
30
w/ Engine :Kubota V 1902 BDW
(00 kW - 00 hp) - (00/00 =>)
Serial N°:

Air Primary – Axial Seal	----------	P181052	1	
Lube Spin-on Full Flow	----------	P551268	1	

ST-Serie

KUBOTA
ST-25
w/ Engine :Kubota V 1305
(00 kW - 00 hp) - (00/00 =>)
Serial N°:

Fuel Cartridge Primary	----------	P502138	1	
Lube Spin-on Full Flow	----------	P550726	1	

KUBOTA
ST-30
w/ Engine :Kubota V 1505
(00 kW - 00 hp) - (00/00 =>)
Serial N°:

Fuel Cartridge Primary	----------	P502138	1	some models
Fuel Spin-on Primary	----------	P550048	1	
Lube Spin-on Full Flow	----------	P550726	1	

U-Serie

KUBOTA
35
w/ Engine : D 1503-M-EBH-2
(00 kW - 00 hp) - (00/00 =>)
Serial N°:

Air Primary – Radial Seal	----------	P821575	1	
Air Secondary – Radial Seal	----------	P822858	1	
Fuel Spin-on Primary	----------	P550127	1	

ZD-Serie

KUBOTA
321
w/ Engine :Kubota D 782
(00 kW - 00 hp) - (00/00 =>)
Serial N°:

Air Primary – Radial Seal	----------	P778979	1	
Air Secondary – Radial Seal	----------	P780018	1	

KUBOTA
326
w/ Engine :Kubota D1005
(00 kW - 00 hp) - (00/00 =>)
Serial N°:

Air Primary – Radial Seal	----------	P778979	1	
Air Secondary – Radial Seal	----------	P780018	1	

Description	OE Number	Donaldson	Qty	Note / or Serial Nbr

KUBOTA
331
w/ Engine :Kubota D1305
(00 kW - 00 hp) - (00/00 =>)
Serial N°:

Air Primary – Radial Seal	----------	P778979	1	
Air Secondary – Radial Seal	----------	P780018	1	

LAMBORGHINI

TRACTOR

Agile

LAMBORGHINI
660
w/ Engine :Perkins 1000.3 W
(44 kW - 60 hp) - (01/96 =>)
Serial N°:

Air Primary – Axial Seal	242493104	P771550	1	
Air Secondary – Axial Seal	242491309	P119410	1	
Fuel Cartridge	243190601	P556245	1	
Hydraulic Cartridge	6005003243	P169798	1	
Hydraulic Cartridge	244197210	P762860	1	
Lube Spin-on Full Flow	4415540	P550580	1	

LAMBORGHINI
770
w/ Engine :Perkins 1000.4 W
(51 kW - 70 hp) - (01/96 =>)
Serial N°:

Air Primary – Axial Seal	242493104	P771550	1	
Air Secondary – Axial Seal	242491309	P119410	1	
Fuel Cartridge	243190601	P556245	1	
Hydraulic Cartridge	6005003243	P169798	1	
Hydraulic Cartridge	244197210	P762860	1	
Lube Spin-on Full Flow	4415540	P550580	1	

LAMBORGHINI
880
w/ Engine :Perkins 1000.4 W
(59 kW - 80 hp) - (01/96 =>)
Serial N°:

Air Primary – Axial Seal	242493104	P771550	1	
Air Secondary – Axial Seal	242491309	P119410	1	
Fuel Cartridge	243190601	P556245	1	
Hydraulic Cartridge	6005003243	P169798	1	
Hydraulic Cartridge	244197210	P762860	1	
Lube Spin-on Full Flow	4415540	P550580	1	

LAMBORGHINI
990
w/ Engine :Perkins 1000.4 WT
(65 kW - 89 hp) - (01/97 =>)
Serial N°:

Air Primary – Axial Seal	242493104	P771550	1	
Air Secondary – Axial Seal	242491309	P119410	1	
Fuel Cartridge	243190601	P556245	1	
Hydraulic Cartridge	6005003243	P169798	1	
Hydraulic Cartridge	244197210	P762860	1	
Lube Spin-on Full Flow	----------	P557780	1	
Lube Spin-on Full Flow	----------	P553411	1	

Champion

LAMBORGHINI
120
w/ Engine :Perkins 1000.6 WT
(88 kW - 120 hp) - (01/99 =>)
Serial N°:

Air Primary – Axial Seal	----------	P771530	1	
Air Secondary – Axial Seal	----------	P133138	1	
F/W Separator Spin-on	----------	P550587	1	
Hydraulic Spin-on	----------	P764607	1	

LAMBORGHINI
150
w/ Engine :Perkins 1000.6 WTI
(110 kW - 150 hp) - (01/99 =>)
Serial N°:

Air Primary – Axial Seal	----------	P771530	1	
Air Secondary – Axial Seal	----------	P133138	1	
F/W Separator Spin-on	----------	P550587	1	
Hydraulic Spin-on	----------	P764607	1	

LAMBORGHINI
160
w/ Engine :Perkins 1000.6 WTI3V
(118 kW - 160 hp) - (01/00 =>)
Serial N°:

F/W Separator Spin-on	----------	P550587	1	

LAMBORGHINI
180
w/ Engine :Perkins 1000.6 WTI3V
(132 kW - 180 hp) - (01/00 =>)
Serial N°:

F/W Separator Spin-on	----------	P550587	1	

LAMBORGHINI
200
w/ Engine :Perkins 1000.6 WTI3V
(147 kW - 197 hp) - (01/02 =>)
Serial N°:

F/W Separator Spin-on	----------	P550587	1	

Crono

LAMBORGHINI
554-50, 554-50 DTA
w/ Engine :Perkins 1000.3 A3
(37 kW - 50 hp) - (01/93 => 12/01)
Serial N°:

Air Primary – Konepac	----------	P770397	1	
Air Secondary – Konepac	----------	P770398	1	
F/W Separator Spin-on	----------	P550587	1	
Hydraulic Spin-on	----------	P763987	1	
Lube Spin-on Full Flow	4415540	P550580	1	

LAMBORGHINI
564-60 DTA
w/ Engine :Perkins 1000.3 A4
(44 kW - 60 hp) - (01/93 => 12/01)
Serial N°:

Air Primary – Konepac	----------	P770397	1	
Air Secondary – Konepac	----------	P770398	1	
F/W Separator Spin-on	----------	P550587	1	
Hydraulic Spin-on	----------	P763987	1	
Lube Spin-on Full Flow	4415540	P550580	1	

LAMBORGHINI
574-70 DTA
w/ Engine :Perkins 1000.3 AT
(51 kW - 70 hp) - (01/93 => 12/01)
Serial N°:

Air Primary – Axial Seal	242493104	P771550	1	
Air Secondary – Axial Seal	242491309	P119410	1	
F/W Separator Spin-on	----------	P550587	1	
Hydraulic Spin-on	----------	P763987	1	

C-Serie

LAMBORGHINI
C 340
w/ Engine :
(00 kW - 00 hp) - (00/00 =>)
Serial N°:

Fuel Cartridge Primary	----------	P550060	1	

LAMBORGHINI
C 350
w/ Engine :
(00 kW - 00 hp) - (00/00 =>)
Serial N°:

Fuel Cartridge Primary	----------	P550060	1	

LAMBORGHINI
C 352, C 352 L/S/SL
w/ Engine :
(00 kW - 00 hp) - (00/00 =>)
Serial N°:

Air Primary – Axial Seal	----------	P130760	1	
Air Secondary – Axial Seal	----------	P126984	1	
Fuel Cartridge	243190601	P556245	1	

LAMBORGHINI
C 483

Description	OE Number	Donaldson	Qty	Note / or Serial Nbr
w/ Engine :				
(00 kW - 00 hp) - (00/00 =>)				
Serial N°:				
Fuel Cartridge	243190601	**P556245**	1	

LAMBORGHINI
C 503
w/ Engine :Same **983 P**
(00 kW - 00 hp) - (00/00 =>)
Serial N°:

Air Primary – Axial Seal	----------	**P130760**	1	
Air Secondary – Axial Seal	----------	**P126984**	1	
Fuel Cartridge	243190601	**P556245**	1	

LAMBORGHINI
C 503 S
w/ Engine :
(00 kW - 00 hp) - (00/00 =>)
Serial N°:

Air Primary – Axial Seal	----------	**P130760**	1	
Air Secondary – Axial Seal	----------	**P126984**	1	
Fuel Cartridge	243190601	**P556245**	1	

LAMBORGHINI
C 553 S
w/ Engine :
(00 kW - 00 hp) - (00/00 =>)
Serial N°:

Air Primary – Axial Seal	----------	**P130760**	1	
Air Secondary – Axial Seal	----------	**P126984**	1	
Fuel Cartridge	243190601	**P556245**	1	

LAMBORGHINI
C 554 (Compact Ergomatic)
w/ Engine :
(00 kW - 00 hp) - (00/00 =>)
Serial N°:

Air Primary – Konepac	----------	**P770397**	1	
Air Secondary – Konepac	----------	**P770398**	1	
Fuel Cartridge	243190601	**P556245**	1	
Lube Spin-on Full Flow	4415540	**P550580**	1	

LAMBORGHINI
C 583
w/ Engine :
(00 kW - 00 hp) - (00/00 =>)
Serial N°:

Fuel Cartridge	243190601	**P556245**	1	

LAMBORGHINI
C 603
w/ Engine :Same **983 P**
(00 kW - 00 hp) - (00/00 =>)
Serial N°:

Air Primary – Axial Seal	----------	**P130760**	1	
Air Secondary – Axial Seal	----------	**P126984**	1	
Fuel Cartridge	243190601	**P556245**	1	

LAMBORGHINI
C 653
w/ Engine :
(00 kW - 00 hp) - (00/00 =>)
Serial N°:

Fuel Cartridge	243190601	**P556245**	1	

LAMBORGHINI
C 664 (Ergomatic)
w/ Engine :
(00 kW - 00 hp) - (00/00 =>)
Serial N°:

Air Primary – Konepac	----------	**P770397**	1	
Air Secondary – Konepac	----------	**P770398**	1	
Fuel Cartridge	243190601	**P556245**	1	
Lube Spin-on Full Flow	4415540	**P550580**	1	

LAMBORGHINI
C 674-70 (Ergomatic)
w/ Engine :
(00 kW - 00 hp) - (00/00 =>)
Serial N°:

Air Primary – Konepac	----------	**P770397**	1	
Air Secondary – Konepac	----------	**P770398**	1	
Fuel Cartridge	243190601	**P556245**	1	
Hydraulic Spin-on	----------	**P764606**	1	
Lube Spin-on Full Flow	4415540	**P550580**	1	

Description	OE Number	Donaldson	Qty	Note / or Serial Nbr

LAMBORGHINI
C 683
w/ Engine :
(00 kW - 00 hp) - (00/00 =>)
Serial N°:

Hydraulic Spin-on	----------	**P559128**	1	
Fuel Cartridge	243190601	**P556245**	1	

LAMBORGHINI
C 684
w/ Engine :
(00 kW - 00 hp) - (00/00 =>)
Serial N°:

Fuel Cartridge	243190601	**P556245**	1	
Hydraulic Spin-on	----------	**P763987**	1	
Lube Spin-on Full Flow	4415540	**P550580**	1	

LAMBORGHINI
C 774-80 (Ergomatic)
w/ Engine :
(00 kW - 00 hp) - (00/00 =>)
Serial N°:

Hydraulic Spin-on	----------	**P559128**	1	
Air Primary – Axial Seal	242493104	**P771550**	1	
Air Secondary – Axial Seal	242491309	**P119410**	1	
Fuel Cartridge	243190601	**P556245**	1	
Lube Spin-on Full Flow	4415540	**P550580**	1	

Formula

LAMBORGHINI
105
w/ Engine :Perkins **1000.4 WT**
(77 kW - 103 hp) - (01/89 => 12/95)
Serial N°:

Air Primary – Axial Seal	242493104	**P771550**	1	
Air Secondary – Axial Seal	242491309	**P119410**	1	
Fuel Cartridge	243190601	**P556245**	1	
Hydraulic Spin-on	----------	**P764607**	1	

LAMBORGHINI
115
w/ Engine :Perkins **1000.6W**
(86 kW - 115 hp) - (01/91 => 12/00)
Serial N°:

Air Primary – Axial Seal	242493104	**P771550**	1	
Air Secondary – Axial Seal	242491309	**P119410**	1	
Fuel Cartridge	----------	**P556287**	1	
Hydraulic Spin-on	----------	**P764607**	1	
Lube Spin-on Full Flow	4415540	**P550580**	1	

LAMBORGHINI
135
w/ Engine :Perkins **1000.6 WT**
(98 kW - 132 hp) - (01/91 => 12/00)
Serial N°:

Air Primary – Axial Seal	242493104	**P771550**	1	
Air Secondary – Axial Seal	242491309	**P119410**	1	
Fuel Cartridge	----------	**P556287**	1	
Hydraulic Spin-on	----------	**P764607**	1	

Premium

LAMBORGHINI
850
w/ Engine :Perkins **1000.4 WT3**
(63 kW - 86 hp) - (01/95 => 12/04)
Serial N°:

Air Primary – Axial Seal	242493104	**P771550**	1	
Air Secondary – Axial Seal	242491309	**P119410**	1	
F/W Separator Spin-on	----------	**P550587**	1	
Hydraulic Spin-on	----------	**P763987**	1	
Hydraulic Spin-on	----------	**P764606**	1	

LAMBORGHINI
950
w/ Engine :Perkins **1000.4 WT2**
(70 kW - 95 hp) - (01/95 => 12/04)

Description	OE Number	Donaldson	Qty	Note / or Serial Nbr
Serial N°:				
Air Primary – Axial Seal	242493104	P771550	1	
Air Secondary – Axial Seal	242491309	P119410	1	
F/W Separator Spin-on	----------	P550587	1	
Hydraulic Spin-on	----------	P763987	1	
Hydraulic Spin-on	----------	P764606	1	
Hydraulic Spin-on	----------	P761266	1	2559 =>

LAMBORGHINI 1040
w/ Engine : Perkins
(00 kW - 00 hp) - (00/00 =>)
Serial N°:

Air Primary – Axial Seal	242493104	P771550	1	
Air Secondary – Axial Seal	242491309	P119410	1	
F/W Separator Spin-on	----------	P550587	1	
Hydraulic Spin-on	----------	P761266	1	1810 =>
Hydraulic Spin-on	----------	P763987	1	
Hydraulic Spin-on	----------	P764606	1	

LAMBORGHINI 1050
w/ Engine : Perkins 1000.4 WT1
(76 kW - 104 hp) - (01/95 => 12/04)
Serial N°:

Air Primary – Axial Seal	242493104	P771550	1	
Air Secondary – Axial Seal	242491309	P119410	1	
F/W Separator Spin-on	----------	P550587	1	
Hydraulic Spin-on	----------	P761266	1	2559 =>
Hydraulic Spin-on	----------	P763987	1	
Hydraulic Spin-on	----------	P764606	1	

LAMBORGHINI 1060
w/ Engine : Perkins 1000.6 W1
(78 kW - 105 hp) - (01/95 => 12/04)
Serial N°:

Air Primary – Axial Seal	242493104	P771550	1	
Air Secondary – Axial Seal	242491309	P119410	1	
F/W Separator Spin-on	----------	P550587	1	
Hydraulic Spin-on	----------	P761266	1	2760 =>
Hydraulic Spin-on	----------	P763987	1	
Hydraulic Spin-on	----------	P764606	1	
Lube Spin-on Full Flow	4415540	P550580	1	

LAMBORGHINI 1100
w/ Engine : Perkins 1000.6 WT
(82 kW - 110 hp) - (01/00 => 12/03)
Serial N°:

Air Primary – Axial Seal	----------	P771555	1	
Air Secondary – Axial Seal	----------	P133138	1	
F/W Separator Spin-on	----------	P550587	1	
Hydraulic Spin-on	----------	P763987	1	

LAMBORGHINI 1300
w/ Engine : Perkins 1000.6 WT
(98 kW - 132 hp) - (01/00 => 12/03)
Serial N°:

Air Primary – Axial Seal	----------	P771555	1	
Air Secondary – Axial Seal	----------	P133138	1	
F/W Separator Spin-on	----------	P550587	1	
Hydraulic Spin-on	----------	P763987	1	

Racing

LAMBORGHINI 165
w/ Engine : Perkins 1000.6 WTI1
(121 kW - 163 hp) - (01/91 => 12/01)
Serial N°:

Air Primary – Axial Seal	----------	P771531	1	
Air Secondary – Axial Seal	----------	P770678	1	
Fuel Cartridge	----------	P556287	1	
Hydraulic Spin-on	----------	P764607	1	

LAMBORGHINI 190
w/ Engine : Perkins 1000.6WTIR
(141 kW - 189 hp) - (01/92 => 12/01)
Serial N°:

Air Primary – Axial Seal	----------	P771531	1	
Air Secondary – Axial Seal	----------	P770678	1	
Fuel Cartridge	----------	P556287	1	
Hydraulic Spin-on	----------	P764607	1	

LAMBORGHINI 195
w/ Engine : Perkins 1000.6WTIR
(00 kW - 00 hp) - (00/00 =>)
Serial N°:

Air Primary – Axial Seal	----------	P771531	1	
Air Secondary – Axial Seal	----------	P770678	1	
Fuel Cartridge	----------	P556287	1	
Hydraulic Spin-on	----------	P764607	1	

R-Serie

LAMBORGHINI R 226
w/ Engine :
(00 kW - 00 hp) - (00/00 =>)
Serial N°:

Fuel Cartridge Primary	----------	P550060	1	
Lube Cartridge Full Flow	----------	P550184	1	

LAMBORGHINI R 230 (S)
w/ Engine :
(00 kW - 00 hp) - (00/00 =>)
Serial N°:

Fuel Cartridge Primary	----------	P550060	1	

LAMBORGHINI R 235 (DT)
w/ Engine :
(00 kW - 00 hp) - (00/00 =>)
Serial N°:

Air Primary – Axial Seal	----------	P108736	1	
Air Secondary – Axial Seal	----------	P120949	1	
Fuel Cartridge	243190601	P556245	1	

LAMBORGHINI R 240
w/ Engine :
(00 kW - 00 hp) - (00/00 =>)
Serial N°:

Fuel Spin-on Primary	----------	P550345	1	
Lube Spin-on Full Flow	4415540	P550580	1	

LAMBORGHINI R 340
w/ Engine :
(00 kW - 00 hp) - (00/00 =>)
Serial N°:

Fuel Cartridge Primary	----------	P550060	1	

LAMBORGHINI R 345
w/ Engine :
(00 kW - 00 hp) - (00/00 =>)
Serial N°:

Air Primary – Konepac	----------	P770397	1	
Air Secondary – Konepac	----------	P770398	1	
Fuel Cartridge	243190601	P556245	1	
Lube Spin-on Full Flow	4415540	P550580	1	

LAMBORGHINI R 350
w/ Engine :
(00 kW - 00 hp) - (00/00 =>)
Serial N°:

Fuel Spin-on Primary	----------	P550345	1	

LAMBORGHINI R 360
w/ Engine :
(00 kW - 00 hp) - (00/00 =>)
Serial N°:

Fuel Cartridge Primary	----------	P550060	1	

LAMBORGHINI R 365
w/ Engine :
(00 kW - 00 hp) - (00/00 =>)
Serial N°:

Fuel Cartridge Primary	----------	P550060	1	

LAMBORGHINI R 480

Description	OE Number	Donaldson	Qty	Note / or Serial Nbr
w/ Engine :				
(00 kW - 00 hp) - (00/00 =>)				
Serial N°:				
Fuel Cartridge Primary	----------	**P550060**	1	

LAMBORGHINI
R 483 DT
w/ Engine :
(00 kW - 00 hp) - (00/00 =>)
Serial N°:

Fuel Cartridge	243190601	**P556245**	1	

LAMBORGHINI
R 485
w/ Engine :
(00 kW - 00 hp) - (00/00 =>)
Serial N°:

Fuel Cartridge Primary	----------	**P550060**	1	

LAMBORGHINI
R 503 (S/DTS)
w/ Engine :
(00 kW - 00 hp) - (00/00 =>)
Serial N°:

Fuel Spin-on Primary	----------	**P550345**	1	

LAMBORGHINI
R 550 DT
w/ Engine :
(00 kW - 00 hp) - (00/00 =>)
Serial N°:

Air Primary – Konepac	----------	**P770397**	1	
Air Secondary – Konepac	----------	**P770398**	1	
Fuel Cartridge	243190601	**P556245**	1	
Hydraulic Spin-on	----------	**P763987**	1	

LAMBORGHINI
R 574 - 60N/DT
w/ Engine :
(00 kW - 00 hp) - (00/00 =>)
Serial N°:

Air Primary – Konepac	----------	**P770397**	1	
Air Secondary – Konepac	----------	**P770398**	1	
Fuel Cartridge	243190601	**P556245**	1	
Hydraulic Spin-on	----------	**P764606**	1	
Lube Spin-on Full Flow	4415540	**P550580**	1	

LAMBORGHINI
R 583 DT
w/ Engine :
(00 kW - 00 hp) - (00/00 =>)
Serial N°:

Fuel Cartridge	243190601	**P556245**	1	

LAMBORGHINI
R 600 (DT)
w/ Engine :
(00 kW - 00 hp) - (00/00 =>)
Serial N°:

Air Primary – Konepac	----------	**P770397**	1	
Air Secondary – Konepac	----------	**P770398**	1	
Fuel Cartridge	243190601	**P556245**	1	
Hydraulic Spin-on	----------	**P763987**	1	
Lube Spin-on Full Flow	4415540	**P550580**	1	

LAMBORGHINI
R 603 (DT)
w/ Engine :
(00 kW - 00 hp) - (00/00 =>)
Serial N°:

Fuel Spin-on Primary	----------	**P550345**	1	
Lube Spin-on Full Flow	4415540	**P550580**	1	

LAMBORGHINI
R 653 (DT)
w/ Engine :
(00 kW - 00 hp) - (00/00 =>)
Serial N°:

Fuel Cartridge	243190601	**P556245**	1	
Lube Spin-on Full Flow	4415540	**P550580**	1	

LAMBORGHINI
R 654 (DT)
w/ Engine :
(00 kW - 00 hp) - (00/00 =>)
Serial N°:

Fuel Cartridge	243190601	**P556245**	1	
Lube Spin-on Full Flow	4415540	**P550580**	1	

Description	OE Number	Donaldson	Qty	Note / or Serial Nbr

LAMBORGHINI
R 660 (DT)
w/ Engine :
(00 kW - 00 hp) - (00/00 =>)
Serial N°:

Air Primary – Konepac	----------	**P770397**	1	
Air Secondary – Konepac	----------	**P770398**	1	
Fuel Cartridge	243190601	**P556245**	1	
Hydraulic Spin-on	----------	**P763987**	1	
Lube Spin-on Full Flow	4415540	**P550580**	1	

LAMBORGHINI
R 660 Frutteto
w/ Engine :
(00 kW - 00 hp) - (00/00 =>)
Serial N°:

Air Secondary – Konepac	----------	**P770398**	1	
Fuel Cartridge	243190601	**P556245**	1	
Lube Spin-on Full Flow	4415540	**P550580**	1	

LAMBORGHINI
R 674
w/ Engine :
(00 kW - 00 hp) - (00/00 =>)
Serial N°:

Air Primary – Konepac	----------	**P770397**	1	
Air Secondary – Konepac	----------	**P770398**	1	
Fuel Cartridge	243190601	**P556245**	1	
Hydraulic Spin-on	----------	**P764606**	1	
Lube Spin-on Full Flow	4415540	**P550580**	1	

LAMBORGHINI
R 674.5
w/ Engine :
(00 kW - 00 hp) - (00/00 =>)
Serial N°:

Air Primary – Konepac	----------	**P770397**	1	
Air Secondary – Konepac	----------	**P770398**	1	
Fuel Cartridge	243190601	**P556245**	1	
Hydraulic Spin-on	----------	**P764606**	1	
Lube Spin-on Full Flow	4415540	**P550580**	1	

LAMBORGHINI
R 674.70
w/ Engine :
(00 kW - 00 hp) - (00/00 =>)
Serial N°:

Air Primary – Konepac	----------	**P770397**	1	
Air Secondary – Konepac	----------	**P770398**	1	
Fuel Cartridge	243190601	**P556245**	1	
Hydraulic Spin-on	----------	**P764606**	1	
Lube Spin-on Full Flow	4415540	**P550580**	1	

LAMBORGHINI
R 683 DT
w/ Engine :
(00 kW - 00 hp) - (00/00 =>)
Serial N°:

Fuel Cartridge	243190601	**P556245**	1	
Lube Spin-on Full Flow	4415540	**P550580**	1	

LAMBORGHINI
R 684 (DT)
w/ Engine :
(00 kW - 00 hp) - (00/00 =>)
Serial N°:

Fuel Cartridge	243190601	**P556245**	1	
Hydraulic Spin-on	----------	**P763987**	1	
Lube Spin-on Full Flow	4415540	**P550580**	1	

LAMBORGHINI
R 700 (DT)
w/ Engine :
(00 kW - 00 hp) - (00/00 =>)
Serial N°:

Air Primary – Axial Seal	242493104	**P771550**	1	
Air Secondary – Axial Seal	242491309	**P119410**	1	
Fuel Cartridge	243190601	**P556245**	1	
Hydraulic Spin-on	----------	**P763987**	1	

LAMBORGHINI
R 704 (DT)
w/ Engine :
(00 kW - 00 hp) - (00/00 =>)

Description	OE Number	Donaldson	Qty	Note / or Serial Nbr
Serial N°:				
Fuel Spin-on	----------	**P553004**	1	

LAMBORGHINI
R 754 (DT) Ergonomic
w/ Engine :
(00 kW - 00 hp) - (00/00 =>)
Serial N°:

Fuel Cartridge	243190601	**P556245**	1	
Hydraulic Spin-on	----------	**P763987**	1	01/83 =>
Lube Spin-on Full Flow	4415540	**P550580**	1	

LAMBORGHINI
R 774
w/ Engine :
(00 kW - 00 hp) - (00/00 =>)
Serial N°:

Air Primary – Axial Seal	242493104	**P771550**	1	
Air Secondary – Axial Seal	242491309	**P119410**	1	
Fuel Cartridge	243190601	**P556245**	1	
Hydraulic Spin-on	----------	**P764606**	1	

LAMBORGHINI
R 774-80 Grandprix
w/ Engine :
(00 kW - 00 hp) - (00/00 =>)
Serial N°:

Air Primary – Axial Seal	242493104	**P771550**	1	
Air Secondary – Axial Seal	242491309	**P119410**	1	
Fuel Cartridge	243190601	**P556245**	1	
Hydraulic Spin-on	----------	**P764606**	1	
Lube Spin-on Full Flow	4415540	**P550580**	1	

LAMBORGHINI
R 775 Frutteto, Vigneto
w/ Engine :
(00 kW - 00 hp) - (00/00 =>)
Serial N°:

Air Secondary – Konepac	----------	**P770398**	1	
Fuel Cartridge	243190601	**P556245**	1	
Hydraulic Spin-on	----------	**P764606**	1	
Lube Spin-on Full Flow	4415540	**P550580**	1	

LAMBORGHINI
R 784 (DT)
w/ Engine :
(00 kW - 00 hp) - (00/00 =>)
Serial N°:

Fuel Cartridge	243190601	**P556245**	1	
Hydraulic Spin-on	----------	**P763987**	1	01/83 =>
Lube Spin-on Full Flow	4415540	**P550580**	1	

LAMBORGHINI
R 804 (DT)
w/ Engine :
(00 kW - 00 hp) - (00/00 =>)
Serial N°:

Fuel Spin-on	----------	**P553004**	1	

LAMBORGHINI
R 854 (DT)
w/ Engine :
(00 kW - 00 hp) - (00/00 =>)
Serial N°:

Fuel Cartridge	243190601	**P556245**	1	
Lube Spin-on Full Flow	4415540	**P550580**	1	

LAMBORGHINI
R 874-80 Turbo
w/ Engine :
(00 kW - 00 hp) - (00/00 =>)
Serial N°:

Fuel Cartridge	243190601	**P556245**	1	
Lube Spin-on Full Flow	4415540	**P550580**	1	

LAMBORGHINI
R 874-90 Turbo
w/ Engine :
(00 kW - 00 hp) - (00/00 =>)
Serial N°:

Air Primary – Axial Seal	242493104	**P771550**	1	
Air Secondary – Axial Seal	242491309	**P119410**	1	
Fuel Cartridge	243190601	**P556245**	1	
Hydraulic Spin-on	----------	**P764606**	1	
Lube Spin-on Full Flow	4415540	**P550580**	1	

Description	OE Number	Donaldson	Qty	Note / or Serial Nbr

LAMBORGHINI
R 904 (DT)
w/ Engine :
(00 kW - 00 hp) - (00/00 =>)
Serial N°:

Air Primary – Axial Seal	----------	**P119135**	1	
Air Secondary – Axial Seal	----------	**P114500**	1	
Fuel Spin-on	----------	**P553004**	1	

LAMBORGHINI
R 955 (DT)
w/ Engine :
(00 kW - 00 hp) - (00/00 =>)
Serial N°:

Fuel Cartridge	243190601	**P556245**	1	

LAMBORGHINI
R 956 (DT)
w/ Engine :
(00 kW - 00 hp) - (00/00 =>)
Serial N°:

Air Primary – Axial Seal	242493104	**P771550**	1	
Air Secondary – Axial Seal	242491309	**P119410**	1	
Fuel Cartridge	----------	**P556287**	1	
Hydraulic Spin-on	----------	**P763987**	1	

LAMBORGHINI
R 1056 (DT)
w/ Engine :
(00 kW - 00 hp) - (00/00 =>)
Serial N°:

Fuel Cartridge	----------	**P556287**	1	

LAMBORGHINI
R 1106 (DT)
w/ Engine :
(00 kW - 00 hp) - (00/00 =>)
Serial N°:

Air Primary – Axial Seal	242493104	**P771550**	1	
Air Secondary – Axial Seal	242491309	**P119410**	1	
Fuel Cartridge	----------	**P556287**	1	
Hydraulic Spin-on	----------	**P763987**	1	

LAMBORGHINI
R 1156 (DT)
w/ Engine :
(00 kW - 00 hp) - (00/00 =>)
Serial N°:

Fuel Cartridge	243190601	**P556245**	1	

LAMBORGHINI
R 1256 (DT)
w/ Engine :
(00 kW - 00 hp) - (00/00 =>)
Serial N°:

Fuel Cartridge	----------	**P556287**	1	

LAMBORGHINI
R 1306 Turbo (DT)
w/ Engine :
(00 kW - 00 hp) - (00/00 =>)
Serial N°:

Air Primary – Axial Seal	242493104	**P771550**	1	
Air Secondary – Axial Seal	242491309	**P119410**	1	
Fuel Cartridge	----------	**P556287**	1	
Hydraulic Spin-on	----------	**P763987**	1	

LAMBORGHINI
R 1356 (DT)
w/ Engine :
(00 kW - 00 hp) - (00/00 =>)
Serial N°:

Air Primary – Axial Seal	----------	**P181090**	1	
F/W Separator Spin-on	----------	**P551605**	1	
Fuel Cartridge	----------	**P556287**	1	
Fuel Cartridge	243190601	**P556245**	1	
Hydraulic Spin-on	----------	**P764607**	1	01/83 =>

LAMBORGHINI
R 1506 Turbo (DT)
w/ Engine :
(00 kW - 00 hp) - (00/00 =>)

Description	OE Number	Donaldson	Qty	Note / or Serial Nbr
Serial N°:				
Air Primary – Axial Seal	----------	P181090	1	
Air Secondary – Axial Seal	----------	P119375	1	
Fuel Cartridge	----------	P556287	1	
Hydraulic Spin-on	----------	P763987	1	

LAMBORGHINI
R 1556 (DT)
w/ Engine :
(00 kW - 00 hp) - (00/00 =>)
Serial N°:

Air Primary – Axial Seal	----------	P181090	1	
Fuel Cartridge	243190601	P556245	1	
Fuel Cartridge	----------	P556287	1	10/81 =>
Hydraulic Spin-on	----------	P764607	1	10/81 =>

LAMBORGHINI
R 1706 Turbo (DT)
w/ Engine :
(00 kW - 00 hp) - (00/00 =>)
Serial N°:

Air Primary – Axial Seal	----------	P181090	1
Air Secondary – Axial Seal	----------	P119375	1
Fuel Cartridge	----------	P556287	1
Hydraulic Spin-on	----------	P763987	1

LAMBORGHINI
R 6.130
w/ Engine :
(00 kW - 00 hp) - (00/00 =>)
Serial N°:

Air Primary – Radial Seal	----------	P777588	1
Air Secondary – Radial Seal	----------	P777779	1
Hydraulic Spin-on	----------	P764606	1
Hydraulic Spin-on	----------	P550148	1
Lube Cartridge Full Flow	----------	P550761	1

LAMBORGHINI
R 6.140
w/ Engine :
(00 kW - 00 hp) - (00/00 =>)
Serial N°:

Air Primary – Radial Seal	----------	P777588	1
Air Secondary – Radial Seal	----------	P777779	1
Hydraulic Spin-on	----------	P764606	1
Hydraulic Spin-on	----------	P550148	1
Lube Cartridge Full Flow	----------	P550761	1

LAMBORGHINI
R 6.150
w/ Engine : Deutz BF6M2012C
(00 kW - 00 hp) - (00/00 =>)
Serial N°:

Air Primary – Radial Seal	----------	P777588	1
Air Secondary – Radial Seal	----------	P777779	1
Fuel Cartridge	----------	P550837	1
Hydraulic Spin-on	----------	P764606	1
Hydraulic Spin-on	----------	P550148	1
Lube Cartridge Full Flow	----------	P550761	1
Strainer	----------	P761040	1

LAMBORGHINI
R 6.150.7
w/ Engine : Deutz BF6M1013 ECP
(122 kW - 166 hp) - (06/05 =>)
Serial N°:

Air Primary – Radial Seal	----------	P778994	1
Air Secondary – Radial Seal	----------	P780036	1
Fuel Spin-on	----------	P553004	1
Hydraulic Spin-on	----------	P764606	1
Hydraulic Spin-on	----------	P550148	1
Lube Spin-on Full Flow	----------	P550317	1
Strainer	----------	P761040	1

LAMBORGHINI
R 6.150.7 VRT
w/ Engine :
(00 kW - 00 hp) - (00/00 =>)
Serial N°:

Air Primary – Radial Seal	----------	P777588	1
Air Secondary – Radial Seal	----------	P777779	1
Hydraulic Spin-on	----------	P764606	1
Lube Cartridge Full Flow	----------	P550761	1

Description	OE Number	Donaldson	Qty	Note / or Serial Nbr

LAMBORGHINI
R 6.160
w/ Engine :
(00 kW - 00 hp) - (00/00 =>)
Serial N°:

Air Primary – Radial Seal	----------	P777588	1
Air Secondary – Radial Seal	----------	P777779	1
Hydraulic Spin-on	----------	P764606	1
Hydraulic Spin-on	----------	P550148	1
Lube Cartridge Full Flow	----------	P550761	1

LAMBORGHINI
R 6.165.7
w/ Engine :
(00 kW - 00 hp) - (00/00 =>)
Serial N°:

Air Primary – Radial Seal	----------	P778994	1
Air Secondary – Radial Seal	----------	P780036	1
Fuel Spin-on	----------	P553004	1
Hydraulic Spin-on	----------	P764606	1
Hydraulic Spin-on	----------	P550148	1
Lube Spin-on Full Flow	----------	P550317	1
Strainer	----------	P761040	1

LAMBORGHINI
R 6.165.7 VRT
w/ Engine :
(00 kW - 00 hp) - (00/00 =>)
Serial N°:

Air Primary – Radial Seal	----------	P778994	1
Air Secondary – Radial Seal	----------	P780036	1
Fuel Spin-on	----------	P553004	1
Hydraulic Spin-on	----------	P764606	1
Lube Spin-on Full Flow	----------	P550317	1

LAMBORGHINI
R 6.170.7 VRT
w/ Engine :
(00 kW - 00 hp) - (00/00 =>)
Serial N°:

Air Primary – Radial Seal	----------	P777588	1
Air Secondary – Radial Seal	----------	P777779	1
Lube Cartridge Full Flow	----------	P550761	1

LAMBORGHINI
R 6.175
w/ Engine :
(00 kW - 00 hp) - (00/00 =>)
Serial N°:

Air Primary – Radial Seal	----------	P777588	1
Air Secondary – Radial Seal	----------	P777779	1
Hydraulic Spin-on	----------	P764606	1
Hydraulic Spin-on	----------	P550148	1
Lube Cartridge Full Flow	----------	P550761	1

LAMBORGHINI
R 6.185
w/ Engine :
(00 kW - 00 hp) - (00/00 =>)
Serial N°:

Air Secondary – Powercore	----------	P601560	1
Air Primary – Powercore	----------	P608666	1
Hydraulic Spin-on	----------	P764606	1
Hydraulic Spin-on	----------	P550148	1
Lube Cartridge Full Flow	----------	P550761	1

LAMBORGHINI
R 6110 (DT)
w/ Engine :
(00 kW - 00 hp) - (00/00 =>)
Serial N°:

Fuel Spin-on Primary	----------	P550345	1

LAMBORGHINI
R 7.210.DCR
w/ Engine :
(00 kW - 00 hp) - (00/00 =>)
Serial N°:

Lube Spin-on Full Flow	----------	P550317	1

LAMBORGHINI
R 8.215
w/ Engine : Deutz BF6M1013FC
(00 kW - 00 hp) - (06/05 =>)

Description	OE Number	Donaldson	Qty	Note / or Serial Nbr
Serial N°:				
Air Primary – Axial Seal	----------	P181137	1	
Air Secondary – Axial Seal	----------	P776697	1	
Fuel Spin-on	----------	P553004	1	
Lube Spin-on Full Flow	----------	P550317	1	

LAMBORGHINI
R 8.230
w/ Engine :
(00 kW - 00 hp) - (00/00 =>)
Serial N°:

Air Primary – Powercore	----------	P608676	1	
Air Secondary – Powercore	----------	P601560	1	

LAMBORGHINI
R 8.265
w/ Engine :Deutz BF6M1013FC
(00 kW - 00 hp) - (06/05 =>)
Serial N°:

Air Primary – Axial Seal	----------	P181137	1	
Air Secondary – Axial Seal	----------	P776697	1	
Fuel Spin-on	----------	P553004	1	
Lube Spin-on Full Flow	----------	P550317	1	

LAMBORGHINI
R 8.270
w/ Engine :
(00 kW - 00 hp) - (00/00 =>)
Serial N°:

Air Primary – Powercore	----------	P608676	1	
Air Secondary – Powercore	----------	P601560	1	

Runner

LAMBORGHINI
250 DTA
w/ Engine :Mitsubishi K3 F-D
(19 kW - 26 hp) - (00/00 =>)
Serial N°:

Air Primary – Axial Seal	----------	P108736	1	
Air Secondary – Axial Seal	----------	P120949	1	
Hydraulic Spin-on	----------	P763987	1	
Lube Spin-on Full Flow	----------	P502007	1	

LAMBORGHINI
350 DTA
w/ Engine :Mitsubishi K4 F-D
(26 kW - 35 hp) - (00/00 =>)
Serial N°:

Air Primary – Axial Seal	----------	P108736	1	
Air Secondary – Axial Seal	----------	P120949	1	
Hydraulic Spin-on	----------	P763987	1	
Lube Spin-on Full Flow	----------	P502007	1	

LAMBORGHINI
450 DTA
w/ Engine :Mitsubishi K4 F-D
(31 kW - 42 hp) - (00/00 =>)
Serial N°:

Air Primary – Axial Seal	----------	P108736	1	
Air Secondary – Axial Seal	----------	P120949	1	
Hydraulic Spin-on	----------	P763987	1	
Lube Spin-on Full Flow	----------	P502007	1	

Sprint

LAMBORGHINI
654-55
w/ Engine :Perkins 1000.3W
(41 kW - 56 hp) - (01/00 => 12/04)
Serial N°:

Air Primary – Radial Seal	----------	P772579	1	
Air Secondary – Radial Seal	----------	P775300	1	
F/W Separator Spin-on	----------	P550587	1	
Hydraulic Spin-on	----------	P764606	1	
Hydraulic Spin-on	----------	P763987	1	
Lube Spin-on Full Flow	4415540	P550580	1	

LAMBORGHINI
664-60
w/ Engine :Perkins 1000.3W1
(45 kW - 60 hp) - (01/95 => 12/00)
Serial N°:

Air Primary – Radial Seal	----------	P772579	1	
Air Secondary – Radial Seal	----------	P775300	1	
F/W Separator Spin-on	----------	P550587	1	
Hydraulic Spin-on	----------	P764606	1	
Hydraulic Spin-on	----------	P763987	1	
Lube Spin-on Full Flow	4415540	P550580	1	

LAMBORGHINI
664-65
w/ Engine :Perkins 1000.3WT
(47 kW - 63 hp) - (01/99 => 12/04)
Serial N°:

Air Primary – Axial Seal	242493104	P771550	1	
Air Secondary – Axial Seal	242491309	P119410	1	
F/W Separator Spin-on	----------	P550587	1	
Hydraulic Spin-on	----------	P764606	1	
Hydraulic Spin-on	----------	P763987	1	

LAMBORGHINI
674-70
w/ Engine :Perkins 1000.4W4
(52 kW - 70 hp) - (01/95 => 12/00)
Serial N°:

Air Primary – Axial Seal	242493104	P771550	1	
Air Secondary – Axial Seal	242491309	P119410	1	
F/W Separator Spin-on	----------	P550587	1	
Hydraulic Spin-on	----------	P764606	1	
Hydraulic Spin-on	----------	P763987	1	
Lube Spin-on Full Flow	4415540	P550580	1	

LAMBORGHINI
684-85
w/ Engine :Perkins 1004.4WT
(62 kW - 83 hp) - (01/00 => 12/04)
Serial N°:

Air Primary – Axial Seal	242493104	P771550	1	
Air Secondary – Axial Seal	242491309	P119410	1	
F/W Separator Spin-on	----------	P550587	1	
Hydraulic Spin-on	----------	P764606	1	
Hydraulic Spin-on	----------	P763987	1	

Victory

LAMBORGHINI
230
w/ Engine :Deutz BF6M1013 FC
(169 kW - 230 hp) - (01/99 => 12/01)
Serial N°:

Air Primary – Axial Seal	----------	P181137	1	
Air Secondary – Axial Seal	----------	P776697	1	
Fuel Spin-on	----------	P553004	1	
Hydraulic Cartridge	----------	P766070	1	
Lube Spin-on Full Flow	----------	P550317	1	

LAMBORGHINI
260
w/ Engine :Deutz BF6M1013 FC
(191 kW - 260 hp) - (01/99 => 12/01)
Serial N°:

Air Primary – Axial Seal	----------	P181137	1	
Air Secondary – Axial Seal	----------	P776697	1	
Fuel Spin-on	----------	P553004	1	
Hydraulic Cartridge	----------	P766070	1	
Lube Spin-on Full Flow	----------	P550317	1	

LAMBORGHINI
275
w/ Engine :Deutz TCD 2013L06
(00 kW - 00 hp) - (00/00 =>)
Serial N°:

Hydraulic Spin-on – Duramax	----------	P164378	1	

LANDINI (ARGO)

TRACTOR

60 Series EPA1

LANDINI (ARGO)
5860
w/ Engine :Perkins
(00 kW - 00 hp) - (00/00 =>)

Description	OE Number	Donaldson	Qty	Note / or Serial Nbr
Serial N°:				
Air Primary – Radial Seal	3540046M1	**P772579**	1	
Air Secondary – Radial Seal	3540047M1	**P775300**	1	
Fuel Cartridge	26561117	**P556245**	1	
Lube Spin-on Full Flow	2654408	**P554408**	1	

LANDINI (ARGO) 6860
w/ Engine : Perkins
(00 kW - 00 hp) - (00/00 =>)
Serial N°:

Air Primary – Radial Seal	3540046M1	**P772579**	1
Air Secondary – Radial Seal	3540047M1	**P775300**	1
Fuel Cartridge	26561117	**P556245**	1
Lube Spin-on Full Flow	2654403	**P554403**	

LANDINI (ARGO) 7860
w/ Engine : Perkins 1104A-44
(54 kW - 74 hp) - (01/05 =>)
Serial N°:

Air Primary – Radial Seal	3540046M1	**P772579**	1
Air Secondary – Radial Seal	3540047M1	**P775300**	1
Fuel Cartridge	26561117	**P556245**	1
Lube Spin-on Full Flow	2654403	**P554403**	1

LANDINI (ARGO) 8860
w/ Engine : Perkins 1104A-44
(62 kW - 84 hp) - (01/05 =>)
Serial N°:

Air Primary – Radial Seal	3540046M1	**P772579**	1
Air Secondary – Radial Seal	3540047M1	**P775300**	1
Fuel Cartridge	26561117	**P556245**	1
Lube Spin-on Full Flow	2654403	**P554403**	1

60 Series EPA2

LANDINI (ARGO) 5865
w/ Engine : Perkins 1103C-33
(43 kW - 59 hp) - (0/00 =>)
Serial N°:

Air Primary – Radial Seal	3540046M1	**P772579**	1
Air Secondary – Radial Seal	3540047M1	**P775300**	1
F/W Separator Spin-on	26560608	**P550588**	1
Lube Spin-on Full Flow	2654403	**P554403**	1

LANDINI (ARGO) 6865
w/ Engine : Perkins 1104C-44
(50 kW - 68 hp) - (00/00 =>)
Serial N°:

Air Primary – Radial Seal	3540046M1	**P772579**	1
Air Secondary – Radial Seal	3540047M1	**P775300**	1
Lube Spin-on Full Flow	2654407	**P554407**	1

LANDINI (ARGO) 7860
w/ Engine : Perkins
(00 kW - 00 hp) - (00/00 =>)
Serial N°:

Air Primary – Radial Seal	3540046M1	**P772579**	1
Air Secondary – Radial Seal	3540047M1	**P775300**	1
Lube Spin-on Full Flow	2654407	**P554407**	1

LANDINI (ARGO) 8860
w/ Engine : Perkins
(00 kW - 00 hp) - (00/00 =>)
Serial N°:

Air Primary – Radial Seal	3540046M1	**P772579**	1
Air Secondary – Radial Seal	3540047M1	**P775300**	1
Lube Spin-on Full Flow	2654407	**P554407**	1

LANDINI (ARGO) 8865
w/ Engine : Perkins 1104C-44
(60 kW - 82 hp) - (00/00 =>)
Serial N°:

Air Primary – Radial Seal	3540046M1	**P772579**	1
Air Secondary – Radial Seal	3540047M1	**P775300**	1
Lube Spin-on Full Flow	2654407	**P554407**	1

Description	OE Number	Donaldson	Qty	Note / or Serial Nbr

4000 Serie

LANDINI (ARGO) 4000
w/ Engine :
(00 kW - 00 hp) - (00/00 =>)
Serial N°:

Fuel Cartridge	3541160M1	**P556245**	1

LANDINI (ARGO) 4500
w/ Engine : Perkins
(00 kW - 00 hp) - (00/00 =>)
Serial N°:

Fuel Cartridge	3541160M1	**P556245**	1
Lube Cartridge Full Flow	----------	**P550184**	1
Lube Spin-on Full Flow	3540049M91	**P554403**	1

LANDINI (ARGO) 4500 Super
w/ Engine :
(00 kW - 00 hp) - (00/00 =>)
Serial N°:

Fuel Cartridge	3541160M1	**P556245**	1

LANDINI (ARGO) 4830F
w/ Engine : Perkins A 3.152 S
(00 kW - 00 hp) - (00/00 =>)
Serial N°:

Fuel Cartridge	3541160M1	**P556245**	1
Lube Spin-on Full Flow	2654408	**P554408**	1

5000 Serie

LANDINI (ARGO) 5000
w/ Engine :
(00 kW - 00 hp) - (00/00 =>)
Serial N°:

Fuel Cartridge	3541160M1	**P556245**	1

LANDINI (ARGO) 5500 C / CL / CS
w/ Engine : Perkins
(00 kW - 00 hp) - (00/00 =>)
Serial N°:

Fuel Cartridge	3541160M1	**P556245**	1
Lube Cartridge Full Flow	----------	**P550184**	1
Lube Spin-on Full Flow	3540049M91	**P554403**	1

LANDINI (ARGO) 5530
w/ Engine : Perkins
(00 kW - 00 hp) - (00/00 =>)
Serial N°:

Air Primary – Axial Seal	3310358M1	**P771549**	1
Air Secondary – Axial Seal	3310357M1	**P770181**	1
Fuel Cartridge	3541160M1	**P556245**	1
Lube Spin-on Full Flow	2654408	**P554408**	1

LANDINI (ARGO) 5560L
w/ Engine : Perkins
(00 kW - 00 hp) - (00/00 =>)
Serial N°:

Air Primary – Axial Seal	3310358M1	**P771549**	1
Air Secondary – Axial Seal	3310357M1	**P770181**	1
Fuel Cartridge	3541160M1	**P556245**	1
Lube Spin-on Full Flow	2654408	**P554408**	1

LANDINI (ARGO) 5830, 5830/2, 5830/4
w/ Engine : Perkins
(00 kW - 00 hp) - (00/00 =>)
Serial N°:

Fuel Cartridge	3541160M1	**P556245**	1
Lube Spin-on Full Flow	2654408	**P554408**	1

LANDINI (ARGO) 5840/2, 5840/4
w/ Engine : Perkins
(00 kW - 00 hp) - (00/00 =>)
Serial N°:

Fuel Cartridge	3541160M1	**P556245**	1
Lube Spin-on Full Flow	2654408	**P554408**	1

Description	OE Number	Donaldson	Qty	Note / or Serial Nbr

6000 Serie

LANDINI (ARGO) 6000
w/ Engine : Perkins
(00 kW - 00 hp) - (00/00 =>)
Serial N°:

Fuel Cartridge	3541160M1	**P556245**	1	
Lube Cartridge Full Flow	----------	**P550184**	1	
Lube Spin-on Full Flow	3540049M91	**P554403**	1	

LANDINI (ARGO) 6030 F2 / F4
w/ Engine : Perkins
(00 kW - 00 hp) - (00/00 =>)
Serial N°:

Air Primary – Axial Seal	3310358M1	**P771549**	1	
Air Secondary – Axial Seal	3310357M1	**P770181**	1	
Fuel Cartridge	3541160M1	**P556245**	1	
Lube Spin-on Full Flow	2654408	**P554408**	1	

LANDINI (ARGO) 6040/2, 6040/4
w/ Engine : Perkins
(00 kW - 00 hp) - (00/00 =>)
Serial N°:

Fuel Cartridge	3541160M1	**P556245**	1	
Lube Spin-on Full Flow	2654408	**P554408**	1	

LANDINI (ARGO) 6060F
w/ Engine : Perkins AT 3.152.4
(00 kW - 58 hp) - (01/93 => 12/00)
Serial N°:

Air Secondary – Axial Seal	3310357M1	**P770181**	1	
Air Primary – Axial Seal	3310358M1	**P771549**	1	
Fuel Cartridge	3541160M1	**P556245**	1	
Lube Spin-on Full Flow	2654408	**P554408**	1	

LANDINI (ARGO) 6505
w/ Engine : Perkins
(00 kW - 00 hp) - (00/00 =>)
Serial N°:

Air Primary – Axial Seal	----------	**P136390**	1	
Fuel Cartridge	3541160M1	**P556245**	1	
Lube Spin-on Full Flow	3540049M91	**P554403**	1	

LANDINI (ARGO) 6530 F2 / F4 / L4 / V2 / V4
w/ Engine : Perkins A 4.236
(00 kW - 00 hp) - (00/00 =>)
Serial N°:

Air Primary – Axial Seal	3310358M1	**P771549**	1	
Air Secondary – Axial Seal	3310357M1	**P770181**	1	
Fuel Cartridge	3541160M1	**P556245**	1	
Lube Spin-on Full Flow	3540049M91	**P554403**	1	

LANDINI (ARGO) 6560
w/ Engine : Perkins
(00 kW - 00 hp) - (00/00 =>)
Serial N°:

Air Primary – Axial Seal	3310358M1	**P771549**	1	
Air Secondary – Axial Seal	3310357M1	**P770181**	1	
Fuel Cartridge	3541160M1	**P556245**	1	
Lube Spin-on Full Flow	3540049M91	**P554403**	1	

LANDINI (ARGO) 6580
w/ Engine : Perkins 4.236
(00 kW - 00 hp) - (00/00 =>)
Serial N°:

Fuel Cartridge	3541160M1	**P556245**	1	
Lube Spin-on Full Flow	3540049M91	**P554403**	1	

LANDINI (ARGO) 6650
w/ Engine : Perkins
(00 kW - 00 hp) - (00/00 =>)
Serial N°:

Fuel Cartridge	3541160M1	**P556245**	1	
Lube Spin-on Full Flow	3540049M91	**P554403**	1	

Description	OE Number	Donaldson	Qty	Note / or Serial Nbr

LANDINI (ARGO) 6830
w/ Engine : Perkins
(00 kW - 00 hp) - (00/00 =>)
Serial N°:

Fuel Cartridge	3541160M1	**P556245**	1	
Lube Spin-on Full Flow	3540049M91	**P554403**	1	

LANDINI (ARGO) 6840
w/ Engine : Perkins
(00 kW - 00 hp) - (00/00 =>)
Serial N°:

Fuel Cartridge	3541160M1	**P556245**	1	
Lube Spin-on Full Flow	3540049M91	**P554403**	1	

LANDINI (ARGO) 6860
w/ Engine : Perkins A 4.236
(00 kW - 65 hp) - (01/93 => 12/00)
Serial N°:

Air Primary – Radial Seal	3540046M1	**P772579**	1	
Air Secondary – Radial Seal	3540047M1	**P775300**	1	
Fuel Cartridge	3541160M1	**P556245**	1	
Lube Spin-on Full Flow	3540049M91	**P554403**	1	

LANDINI (ARGO) 6880
w/ Engine : Perkins 4.236
(00 kW - 62 hp) - (01/87 => 12/97)
Serial N°:

Fuel Cartridge	3541160M1	**P556245**	1	
Lube Spin-on Full Flow	3540049M91	**P554403**	1	

7000 Serie

LANDINI (ARGO) 7000
w/ Engine :
(00 kW - 00 hp) - (00/00 =>)
Serial N°:

Fuel Cartridge	3541160M1	**P556245**	1	

LANDINI (ARGO) 7500
w/ Engine : Perkins
(00 kW - 00 hp) - (00/00 =>)
Serial N°:

Fuel Cartridge	3541160M1	**P556245**	1	
Lube Cartridge Full Flow	----------	**P550184**	1	
Lube Spin-on Full Flow	3540049M91	**P554403**	1	

LANDINI (ARGO) 7530, 7530 F2/F4
w/ Engine : Perkins
(00 kW - 00 hp) - (00/00 =>)
Serial N°:

Air Primary – Axial Seal	3310358M1	**P771549**	1	
Air Secondary – Axial Seal	3310357M1	**P770181**	1	
Fuel Cartridge	3541160M1	**P556245**	1	
Lube Spin-on Full Flow	3540049M91	**P554403**	1	

LANDINI (ARGO) 7550, 7550/2, 7550/4
w/ Engine : Perkins
(00 kW - 00 hp) - (00/00 =>)
Serial N°:

Fuel Cartridge	3541160M1	**P556245**	1	
Lube Spin-on Full Flow	3540049M91	**P554403**	1	

LANDINI (ARGO) 7560
w/ Engine :
(00 kW - 00 hp) - (00/00 =>)
Serial N°:

Air Primary – Axial Seal	3310358M1	**P771549**	1	
Air Secondary – Axial Seal	3310357M1	**P770181**	1	
Fuel Cartridge	3541160M1	**P556245**	1	
Lube Spin-on Full Flow	3540049M91	**P554403**	1	

LANDINI (ARGO) 7580
w/ Engine : Perkins
(00 kW - 00 hp) - (00/00 =>)

Description	OE Number	Donaldson	Qty	Note / or Serial Nbr
Serial N°:				
Fuel Cartridge	3541160M1	**P556245**	1	
Lube Spin-on Full Flow	3540049M91	**P554403**	1	

LANDINI (ARGO) 7800C
w/ Engine : Perkins
(00 kW - 00 hp) - (00/00 =>)
Serial N°:

Fuel Cartridge	3541160M1	**P556245**	1	
Lube Spin-on Full Flow	3540049M91	**P554403**	1	

LANDINI (ARGO) 7830/2, 7830/4
w/ Engine : Perkins A 4.236
(00 kW - 00 hp) - (00/00 =>)
Serial N°:

Fuel Cartridge	3541160M1	**P556245**	1	
Lube Spin-on Full Flow	3540049M91	**P554403**	1	

LANDINI (ARGO) 7860/2, 7860/4
w/ Engine : Perkins
(00 kW - 00 hp) - (00/00 =>)
Serial N°:

Fuel Cartridge	3541160M1	**P556245**	1	
Lube Spin-on Full Flow	3540049M91	**P554403**	1	

LANDINI (ARGO) 7880
w/ Engine : Perkins
(00 kW - 00 hp) - (00/00 =>)
Serial N°:

Air Primary – Radial Seal	3540046M1	**P772579**	1	
Air Secondary – Radial Seal	3540047M1	**P775300**	1	
Fuel Cartridge	3541160M1	**P556245**	1	
Lube Spin-on Full Flow	3540049M91	**P554403**	1	

8000 Serie

LANDINI (ARGO) 8500
w/ Engine : Perkins
(00 kW - 00 hp) - (00/00 =>)
Serial N°:

Fuel Cartridge	3541160M1	**P556245**	1	
Lube Cartridge Full Flow	----------	**P550184**	1	
Lube Spin-on Full Flow	2654407	**P554407**	1	180 mm
Lube Spin-on Full Flow	3540049M91	**P554403**	1	140 mm

LANDINI (ARGO) 8530 F2 / F4 / L4
w/ Engine : Perkins A 4.248
(00 kW - 00 hp) - (00/00 =>)
Serial N°:

Air Primary – Axial Seal	3310358M1	**P771549**	1	
Air Secondary – Axial Seal	3310357M1	**P770181**	1	
Fuel Cartridge	3541160M1	**P556245**	1	
Lube Spin-on Full Flow	3540049M91	**P554403**	1	

LANDINI (ARGO) 8530/2, 8530/4
w/ Engine : Perkins AD 3.152 S
(00 kW - 00 hp) - (00/00 =>)
Serial N°:

Fuel Cartridge	3541160M1	**P556245**	1	
Lube Spin-on Full Flow	2654408	**P554408**	1	

LANDINI (ARGO) 8550, 8550/2, 8550/4
w/ Engine : Perkins
(00 kW - 00 hp) - (00/00 =>)
Serial N°:

Fuel Cartridge	3541160M1	**P556245**	1	
Lube Cartridge Full Flow	----------	**P550184**	1	
Lube Spin-on Full Flow	3540049M91	**P554403**	1	

LANDINI (ARGO) 8560
w/ Engine : Perkins
(00 kW - 00 hp) - (00/00 =>)
Serial N°:

Air Primary – Axial Seal	3310358M1	**P771549**	1	
Air Secondary – Axial Seal	3310357M1	**P770181**	1	
Fuel Cartridge	3541160M1	**P556245**	1	
Lube Spin-on Full Flow	3540049M91	**P554403**	1	

Description	OE Number	Donaldson	Qty	Note / or Serial Nbr

LANDINI (ARGO) 8800
w/ Engine :
(00 kW - 00 hp) - (00/00 =>)
Serial N°:

Air Primary – Axial Seal	----------	**P771529**	1	
Air Secondary – Axial Seal	1093683M92	**P119410**	1	
Fuel Cartridge	----------	**P556287**	1	
Lube Spin-on Full Flow	3540049M91	**P554403**	1	

LANDINI (ARGO) 8830, 8830/2, 8830/4
w/ Engine :
(00 kW - 00 hp) - (00/00 =>)
Serial N°:

Fuel Cartridge	3541160M1	**P556245**	1	
Lube Spin-on Full Flow	3540049M91	**P554403**	1	

LANDINI (ARGO) 8850, 8850/2, 8850/4
w/ Engine :
(00 kW - 00 hp) - (00/00 =>)
Serial N°:

Fuel Cartridge	3541160M1	**P556245**	1	
Lube Spin-on Full Flow	3540049M91	**P554403**	1	

LANDINI (ARGO) 8860
w/ Engine :
(00 kW - 00 hp) - (00/00 =>)
Serial N°:

Fuel Cartridge	3541160M1	**P556245**	1	
Lube Spin-on Full Flow	3540049M91	**P554403**	1	

LANDINI (ARGO) 8880
w/ Engine :
(00 kW - 00 hp) - (00/00 =>)
Serial N°:

Air Primary – Radial Seal	3540046M1	**P772579**	1	
Air Secondary – Radial Seal	3540047M1	**P775300**	1	
Fuel Cartridge	3541160M1	**P556245**	1	
Lube Spin-on Full Flow	3540049M91	**P554403**	1	

9000 Serie

LANDINI (ARGO) 9080
w/ Engine : Perkins A 4.236C
(00 kW - 00 hp) - (00/00 =>)
Serial N°:

Fuel Cartridge	3541160M1	**P556245**	1	
Lube Spin-on Full Flow	2654403	**P554403**	1	

LANDINI (ARGO) 9800
w/ Engine : Perkins
(00 kW - 00 hp) - (00/00 =>)
Serial N°:

Air Primary – Axial Seal	----------	**P771529**	1	
Air Secondary – Axial Seal	1093683M92	**P119410**	1	
Fuel Cartridge	----------	**P556287**	1	
Lube Spin-on Full Flow	3540049M91	**P554403**	1	

LANDINI (ARGO) 9880
w/ Engine : Perkins 6.354.4
(00 kW - 00 hp) - (00/00 =>)
Serial N°:

Air Primary – Axial Seal	3310355M91	**P771550**	1	
Air Secondary – Axial Seal	1093683M92	**P119410**	1	
Fuel Cartridge	3541160M1	**P556245**	1	
Lube Spin-on Full Flow	2654407	**P554407**	1	

10000 Serie

LANDINI (ARGO) 10000, 10000 S2/S4
w/ Engine : Perkins A 6.354.4
(00 kW - 00 hp) - (00/00 =>)

Description	OE Number	Donaldson	Qty	Note / or Serial Nbr
Serial N°:				
Air Primary – Axial Seal	1093682M91	**P181059**	1	=> 12/82
Air Secondary – Axial Seal	1093683M92	**P119410**	1	
Air Primary – Axial Seal	242491310	**P771550**	1	01/83 =>
Fuel Cartridge	3541160M1	**P556245**	1	
Lube Spin-on Full Flow	2654407	**P554407**	2	

LANDINI (ARGO)
10800
w/ Engine :
(00 kW - 00 hp) - (00/00 =>)
Serial N°:

Air Primary – Axial Seal	----------	**P771529**	1	
Air Secondary – Axial Seal	1093683M92	**P119410**	1	
Lube Spin-on Full Flow	2654403	**P554403**	1	

11000 Serie

LANDINI (ARGO)
11500 C
w/ Engine :
(00 kW - 00 hp) - (00/00 =>)
Serial N°:

Fuel Cartridge	----------	**P556287**	1	
Lube Spin-on Full Flow	3541580M1	**P554407**	1	

LANDINI (ARGO)
11500 DT
w/ Engine :
(00 kW - 00 hp) - (00/00 =>)
Serial N°:

Air Primary – Axial Seal	----------	**P181064**	1	
Air Secondary – Axial Seal	----------	**P119375**	1	
Fuel Cartridge	3541160M1	**P556245**	1	
Lube Spin-on Full Flow	3540049M91	**P554403**	1	

LANDINI (ARGO)
11800
w/ Engine :
(00 kW - 00 hp) - (00/00 =>)
Serial N°:

Air Primary – Axial Seal	----------	**P771529**	1	
Air Secondary – Axial Seal	1093683M92	**P119410**	1	
Fuel Cartridge	----------	**P556287**	1	
Lube Spin-on Full Flow	3540049M91	**P554403**	1	

12000 Serie

LANDINI (ARGO)
12000
w/ Engine :
(00 kW - 00 hp) - (00/00 =>)
Serial N°:

Air Primary – Axial Seal	1093682M91	**P181059**	1	=> 12/82
Air Secondary – Axial Seal	1093683M92	**P119410**	1	
Air Primary – Axial Seal	242491310	**P771550**	1	01/83 =>
Fuel Cartridge	3541160M1	**P556245**	2	
Lube Spin-on Full Flow	2654407	**P554407**	1	

LANDINI (ARGO)
12500 /DT
w/ Engine :
(00 kW - 00 hp) - (00/00 =>)
Serial N°:

Air Primary – Axial Seal	1093682M91	**P181059**	1	=> 12/82
Air Secondary – Axial Seal	1093683M92	**P119410**	1	
Air Primary – Axial Seal	242491310	**P771550**	1	01/83 =>
Fuel Cartridge	3541160M1	**P556245**	2	
Lube Spin-on Full Flow	2654407	**P554407**	1	

13000 Serie

LANDINI (ARGO)
13000 /DT
w/ Engine :
(00 kW - 00 hp) - (00/00 =>)
Serial N°:

Fuel Cartridge	3541160M1	**P556245**	2	
Lube Spin-on Full Flow	2654407	**P554407**	1	

14000 Serie

Description	OE Number	Donaldson	Qty	Note / or Serial Nbr

LANDINI (ARGO)
14500
w/ Engine :Perkins **AT 6.3544**
(00 kW - 00 hp) - (00/00 =>)
Serial N°:

Air Primary – Axial Seal	----------	**P181064**	1	
Air Secondary – Axial Seal	----------	**P119375**	1	
Fuel Cartridge	3541160M1	**P556245**	2	
Lube Spin-on Full Flow	3540049M91	**P554403**	1	

Advantage

LANDINI (ARGO)
55 F/V
w/ Engine :Perkins **AD 3.152 S**
(33 kW - 45 hp) - (00/00 =>)
Serial N°:

Air Primary – Radial Seal	3540046M1	**P772579**	1	
Air Secondary – Radial Seal	3540047M1	**P775300**	1	
Fuel Cartridge	3541160M1	**P556245**	1	
Lube Spin-on Full Flow	2654408	**P554408**	1	

LANDINI (ARGO)
60 F/V
w/ Engine :Perkins **AT 3.152.4**
(43 kW - 59 hp) - (00/00 =>)
Serial N°:

Fuel Cartridge	3541160M1	**P556245**	1	
Lube Spin-on Full Flow	2654408	**P554408**	1	

LANDINI (ARGO)
65 V/GT
w/ Engine :Perkins **AD 4.236 D**
(48 kW - 65 hp) - (00/00 =>)
Serial N°:

Air Primary – Radial Seal	3540046M1	**P772579**	1	
Air Secondary – Radial Seal	3540047M1	**P775300**	1	
Fuel Cartridge	3541160M1	**P556245**	1	
Lube Spin-on Full Flow	3540049M91	**P554403**	1	

LANDINI (ARGO)
75 F/FGT/V
w/ Engine :Perkins **AD 4.236**
(52 kW - 71 hp) - (00/00 =>)
Serial N°:

Fuel Cartridge	3541160M1	**P556245**	1	
Lube Spin-on Full Flow	3540049M91	**P554403**	1	

LANDINI (ARGO)
85 F/GT
w/ Engine :Perkins **AD 4.248**
(59 kW - 80 hp) - (00/00 =>)
Serial N°:

Air Primary – Radial Seal	3540046M1	**P772579**	1	
Air Secondary – Radial Seal	3540047M1	**P775300**	1	
Fuel Cartridge	3541160M1	**P556245**	1	
Lube Spin-on Full Flow	3540049M91	**P554403**	1	

LANDINI (ARGO)
95 GT
w/ Engine :Perkins **T 4.236**
(66 kW - 90 hp) - (00/00 =>)
Serial N°:

Air Primary – Radial Seal	3540051M1	**P772580**	1	
Air Secondary – Radial Seal	3540047M1	**P775300**	1	
Fuel Cartridge	3541160M1	**P556245**	1	
Lube Spin-on Full Flow	3540049M91	**P554403**	1	

Alpine

LANDINI (ARGO)
65
w/ Engine :Perkins **804C-33T**
(51 kW - 69 hp) - (01/04 =>)
Serial N°:

Air Primary – Radial Seal	3540046M1	**P772579**	1	
Air Secondary – Radial Seal	3540047M1	**P775300**	1	
F/W Separator Cartridge	MP10326	**P551432**	1	
Hydraulic Cartridge	3556455M1	**P169797**	1	Mech. Shuttle
Hydraulic Cartridge	3540378M1	**P762860**	1	Hydr. Shuttle

LANDINI (ARGO)
75
w/ Engine :Perkins **804C-33T**

Description	OE Number	Donaldson	Qty	Note / or Serial Nbr
(56 kW - 76 hp) - (01/04 =>)				
Serial N°:				
Air Primary – Radial Seal	3540046M1	**P772579**	1	
Air Secondary – Radial Seal	3540047M1	**P775300**	1	
F/W Separator Cartridge	MP10326	**P551432**	1	
Hydraulic Cartridge	3556455M1	**P169797**	1	Mech. Shuttle
Hydraulic Cartridge	3540378M1	**P762860**	1	Hydr. Shuttle

LANDINI (ARGO) 85
w/ Engine :Perkins **804C-33T**
(60 kW - 82 hp) - (01/04 =>)
Serial N°:

Air Primary – Radial Seal	3540046M1	**P772579**	1	
Air Secondary – Radial Seal	3540047M1	**P775300**	1	
F/W Separator Cartridge	MP10326	**P551432**	1	
Hydraulic Cartridge	3556455M1	**P169797**	1	Mech. Shuttle
Hydraulic Cartridge	3540378M1	**P762860**	1	Hydr. Shuttle

Atlantis

LANDINI (ARGO) 70
w/ Engine :Perkins **1004-40**
(50 kW - 68 hp) - (01/02 =>)
Serial N°:

Air Primary – Radial Seal	3540046M1	**P772579**	1	
Air Secondary – Radial Seal	3540047M1	**P775300**	1	
Fuel Cartridge	26561117	**P556245**	1	
Lube Spin-on Full Flow	2654403	**P554403**	1	

LANDINI (ARGO) 75
w/ Engine :Perkins
(00 kW - 00 hp) - (00/00 =>)
Serial N°:

Air Primary – Radial Seal	3540046M1	**P772579**	1	
Air Secondary – Radial Seal	3540047M1	**P775300**	1	
Fuel Cartridge	26561117	**P556245**	1	
Lube Spin-on Full Flow	2654403	**P554403**	1	

LANDINI (ARGO) 80
w/ Engine :Perkins **1004-42**
(58 kW - 80 hp) - (01/02 =>)
Serial N°:

Air Primary – Radial Seal	3540046M1	**P772579**	1	
Air Secondary – Radial Seal	3540047M1	**P775300**	1	
Fuel Cartridge	26561117	**P556245**	1	
Lube Spin-on Full Flow	2654403	**P554403**	1	

LANDINI (ARGO) 85
w/ Engine :Perkins
(00 kW - 00 hp) - (00/00 =>)
Serial N°:

Air Primary – Radial Seal	3540046M1	**P772579**	1	
Air Secondary – Radial Seal	3540047M1	**P775300**	1	
Fuel Cartridge	26561117	**P556245**	1	
Lube Spin-on Full Flow	2654403	**P554403**	1	

LANDINI (ARGO) 90
w/ Engine :Perkins **1004-40T**
(67 kW - 91 hp) - (01/02 =>)
Serial N°:

Air Primary – Radial Seal	3540051M1	**P772580**	1	
Air Secondary – Radial Seal	3540052M1	**P775302**	1	
Fuel Cartridge	26561117	**P556245**	1	
Lube Spin-on Full Flow	2654403	**P554403**	1	

LANDINI (ARGO) 100
w/ Engine :Perkins **1004-40T**
(70 kW - 95 hp) - (01/02 =>)
Serial N°:

Air Primary – Radial Seal	3540051M1	**P772580**	1	
Air Secondary – Radial Seal	3540052M1	**P775302**	1	
Fuel Cartridge	26561117	**P556245**	1	
Lube Spin-on Full Flow	2654403	**P554403**	1	

Atlas

LANDINI (ARGO) 70
w/ Engine :Perkins **1004.40**
(49 kW - 67 hp) - (01/99 =>)
Serial N°:

Air Primary – Radial Seal	3540046M1	**P772579**	1	
Air Secondary – Radial Seal	3540047M1	**P775300**	1	
Fuel Cartridge	3541160M1	**P556245**	1	
Lube Spin-on Full Flow	3540049M91	**P554403**	1	

LANDINI (ARGO) 75
w/ Engine :Perkins
(52 kW - 71 hp) - (01/01 =>)
Serial N°:

Air Primary – Radial Seal	3540046M1	**P772579**	1	
Air Secondary – Radial Seal	3540047M1	**P775300**	1	
Fuel Cartridge	3541160M1	**P556245**	1	
Lube Spin-on Full Flow	3540049M91	**P554403**	1	

LANDINI (ARGO) 80
w/ Engine :Perkins **1004-42**
(57 kW - 78 hp) - (01/99 =>)
Serial N°:

Air Primary – Radial Seal	3540046M1	**P772579**	1	
Air Secondary – Radial Seal	3540047M1	**P775300**	1	
Fuel Cartridge	3541160M1	**P556245**	1	
Lube Spin-on Full Flow	3540049M91	**P554403**	1	

LANDINI (ARGO) 85
w/ Engine :Perkins
(59 kW - 85 hp) - (01/01 =>)
Serial N°:

Air Primary – Radial Seal	3540046M1	**P772579**	1	
Air Secondary – Radial Seal	3540047M1	**P775300**	1	
Fuel Cartridge	3541160M1	**P556245**	1	
Lube Spin-on Full Flow	3540049M91	**P554403**	1	

LANDINI (ARGO) 90
w/ Engine :Perkins **1004-40T**
(65 kW - 89 hp) - (01/99 =>)
Serial N°:

Air Primary – Radial Seal	3540051M1	**P772580**	1	
Air Secondary – Radial Seal	3540052M1	**P775302**	1	
Fuel Cartridge	3541160M1	**P556245**	1	
Lube Spin-on Full Flow	3540049M91	**P554403**	1	

LANDINI (ARGO) 100
w/ Engine :Perkins **1004-40T**
(68 kW - 93 hp) - (01/99 =>)
Serial N°:

Air Primary – Radial Seal	3540051M1	**P772580**	1	
Air Secondary – Radial Seal	3540052M1	**P775302**	1	
Fuel Cartridge	3541160M1	**P556245**	1	
Lube Spin-on Full Flow	3540049M91	**P554403**	1	

Blizzard

LANDINI (ARGO) 50
w/ Engine :Perkins **AD 3.152S**
(35 kW - 48 hp) - (01/92 => 12/00)
Serial N°:

Air Primary – Radial Seal	3540046M1	**P772579**	1	
Air Secondary – Radial Seal	3540047M1	**P775300**	1	
Fuel Cartridge	3541160M1	**P556245**	1	
Lube Spin-on Full Flow	2654408	**P554408**	1	

LANDINI (ARGO) 60
w/ Engine :Perkins **AT 3.152**
(43 kW - 58 hp) - (01/92 => 12/00)
Serial N°:

Air Primary – Radial Seal	3540046M1	**P772579**	1	
Air Secondary – Radial Seal	3540047M1	**P775300**	1	
Fuel Cartridge	3541160M1	**P556245**	1	
Lube Spin-on Full Flow	2654408	**P554408**	1	

LANDINI (ARGO) 65

Description	OE Number	Donaldson	Qty	Note / or Serial Nbr

w/ Engine : Perkins A 4.236
(46 kW - 62 hp) - (01/92 => 12/00)
Serial N°:

Air Primary – Radial Seal	3540046M1	**P772579**	1
Air Secondary – Radial Seal	3540047M1	**P775300**	1
Fuel Cartridge	3541160M1	**P556245**	1
Lube Spin-on Full Flow	3540049M91	**P554403**	1

LANDINI (ARGO) 75

w/ Engine : Perkins AD 4.236
(52 kW - 71 hp) - (01/92 => 12/00)
Serial N°:

Air Primary – Radial Seal	3540046M1	**P772579**	1
Air Secondary – Radial Seal	3540047M1	**P775300**	1
Fuel Cartridge	3541160M1	**P556245**	1
Lube Spin-on Full Flow	3540049M91	**P554403**	1

LANDINI (ARGO) 85

w/ Engine : Perkins AD 4.248
(59 kW - 80 hp) - (01/92 => 12/00)
Serial N°:

Air Primary – Radial Seal	3540046M1	**P772579**	1
Air Secondary – Radial Seal	3540047M1	**P775300**	1
Fuel Cartridge	3541160M1	**P556245**	1
Lube Spin-on Full Flow	3540049M91	**P554403**	1

LANDINI (ARGO) 95

w/ Engine : Perkins AT 4.236
(63 kW - 86 hp) - (01/92 => 12/00)
Serial N°:

Air Primary – Radial Seal	3540051M1	**P772580**	1
Air Secondary – Radial Seal	3540047M1	**P775300**	1
Fuel Cartridge	3541160M1	**P556245**	2
Lube Spin-on Full Flow	3540049M91	**P554403**	1

Discovery

LANDINI (ARGO) 65

w/ Engine : Deutz
(00 kW - 00 hp) - (00/00 =>)
Serial N°:

Air Primary – Radial Seal	3540046M1	**P772579**	1
Air Secondary – Radial Seal	3540047M1	**P775300**	1
Hydraulic Spin-on	VP121039	**P171606**	1

LANDINI (ARGO) 85

w/ Engine : Deutz
(00 kW - 00 hp) - (00/00 =>)
Serial N°:

Air Primary – Radial Seal	3540046M1	**P772579**	1
Air Secondary – Radial Seal	3540047M1	**P775300**	1
Hydraulic Spin-on	VP121039	**P171606**	1

Ghibli

LANDINI (ARGO) 80

w/ Engine : Perkins 1004-42
(57 kW - 78 hp) - (01/00 =>)
Serial N°:

Air Primary – Radial Seal	3540046M1	**P772579**	1
Air Secondary – Radial Seal	3540047M1	**P775300**	1
Fuel Cartridge	26561117	**P556245**	1
Hydraulic Cartridge	3556455M1	**P169797**	1
Lube Spin-on Full Flow	2654403	**P554403**	1

LANDINI (ARGO) 85 TIER2

w/ Engine : Perkins 1004C-44
(52 kW - 85 hp) - (01/00 =>)
Serial N°:

Air Primary – Radial Seal	3540046M1	**P772579**	1
Air Secondary – Radial Seal	3540047M1	**P775300**	1
Hydraulic Cartridge	3556455M1	**P169797**	1
Lube Spin-on Full Flow	2654407	**P554407**	1

LANDINI (ARGO) 90

w/ Engine : Perkins 1004-40T
(65 kW - 89 hp) - (01/00 =>)
Serial N°:

Air Primary – Radial Seal	3540051M1	**P772580**	1
Air Secondary – Radial Seal	3540052M1	**P775302**	1
Fuel Cartridge	26561117	**P556245**	1
Hydraulic Cartridge	3556455M1	**P169797**	1
Lube Spin-on Full Flow	2654403	**P554403**	1

LANDINI (ARGO) 95 TIER2

w/ Engine : Perkins 1004C-44T
(00 kW - 00 hp) - (01/00 =>)
Serial N°:

Air Primary – Radial Seal	3540051M1	**P772580**	1
Air Secondary – Radial Seal	3540052M1	**P775302**	1
Hydraulic Cartridge	3556455M1	**P169797**	1
Lube Spin-on Full Flow	2654407	**P554407**	1

LANDINI (ARGO) 100

w/ Engine : Perkins 1004-40T
(68 kW - 93 hp) - (01/00 =>)
Serial N°:

Air Primary – Radial Seal	3540051M1	**P772580**	1
Air Secondary – Radial Seal	3540052M1	**P775302**	1
Fuel Cartridge	26561117	**P556245**	1
Hydraulic Cartridge	3556455M1	**P169797**	1
Lube Spin-on Full Flow	2654403	**P554403**	1

LANDINI (ARGO) 105 TIER2

w/ Engine : Perkins 1004C-44T
(00 kW - 00 hp) - (01/00 =>)
Serial N°:

Air Primary – Radial Seal	3540051M1	**P772580**	1
Air Secondary – Radial Seal	3540052M1	**P775302**	1
Hydraulic Cartridge	3556455M1	**P169797**	1
Lube Spin-on Full Flow	2654407	**P554407**	1

Globalfarm

LANDINI (ARGO) 90

w/ Engine : Perkins 1104A-44
(65 kW - 88 hp) - (01/07 =>)
Serial N°:

Air Primary – Radial Seal	3540046M1	**P772579**	1
Air Secondary – Radial Seal	3540047M1	**P775300**	1
F/W Separator Spin-on	26560608	**P550588**	1
Lube Spin-on Full Flow	2654407	**P554407**	1

LANDINI (ARGO) 95

w/ Engine : Perkins 1104C-44T
(62 kW - 85 hp) - (01/07 =>)
Serial N°:

Air Primary – Radial Seal	3540051M1	**P772580**	1
Air Secondary – Radial Seal	3540052M1	**P775302**	1
F/W Separator Spin-on	26560608	**P550588**	1
Lube Spin-on Full Flow	2654407	**P554407**	1

LANDINI (ARGO) 100

w/ Engine : Perkins 1104A-44T
(71 kW - 97 hp) - (01/07 =>)
Serial N°:

Air Primary – Radial Seal	3540051M1	**P772580**	1
Air Secondary – Radial Seal	3540052M1	**P775302**	1
F/W Separator Spin-on	26560608	**P550588**	1
Lube Spin-on Full Flow	2654407	**P554407**	1

LANDINI (ARGO) 105

w/ Engine : Perkins 1104C-44T
(73 kW - 99 hp) - (01/07 =>)
Serial N°:

Air Primary – Radial Seal	3540051M1	**P772580**	1
Air Secondary – Radial Seal	3540052M1	**P775302**	1
F/W Separator Spin-on	26560608	**P550588**	1
Lube Spin-on Full Flow	2654407	**P554407**	1

Globus

Description	OE Number	Donaldson	Qty	Note / or Serial Nbr

LANDINI (ARGO) 50
w/ Engine :Perkins 903-27
(35 kW - 48 hp) - (00/00 =>)
Serial N°:

Air Primary – Radial Seal	3540046M1	**P772579**	1	
Air Secondary – Radial Seal	3540047M1	**P775300**	1	
Fuel Cartridge	26561117	**P556245**	1	
Hydraulic Cartridge	3556455M1	**P169797**	1	

LANDINI (ARGO) 55
w/ Engine :Perkins 903-27
(40 kW - 54 hp) - (01/99 =>)
Serial N°:

Air Primary – Radial Seal	3540046M1	**P772579**	1	
Air Secondary – Radial Seal	3540047M1	**P775300**	1	
Fuel Cartridge	26561117	**P556245**	1	
Hydraulic Cartridge	3556455M1	**P169797**	1	
Lube Spin-on Full Flow	2654412	**P552290**	1	

LANDINI (ARGO) 60
w/ Engine :Perkins 704-30
(42 kW - 57 hp) - (00/00 =>)
Serial N°:

Air Primary – Radial Seal	3540046M1	**P772579**	1	
Air Secondary – Radial Seal	3540047M1	**P775300**	1	
Fuel Cartridge	26561117	**P556245**	1	
Hydraulic Cartridge	3556455M1	**P169797**	1	
Lube Spin-on Full Flow	2654408	**P554408**	1	

LANDINI (ARGO) 65
w/ Engine :Perkins 1004-40
(49 kW - 67 hp) - (01/99 =>)
Serial N°:

Air Primary – Radial Seal	3540046M1	**P772579**	1	
Air Secondary – Radial Seal	3540047M1	**P775300**	1	
Fuel Cartridge	26561117	**P556245**	1	
Hydraulic Cartridge	3556455M1	**P169797**	1	
Lube Spin-on Full Flow	2654408	**P554408**	1	

LANDINI (ARGO) 70
w/ Engine :Perkins 704-30
(49 kW - 67 hp) - (01/99 =>)
Serial N°:

Air Primary – Radial Seal	3540046M1	**P772579**	1	
Air Secondary – Radial Seal	3540047M1	**P775300**	1	
Fuel Cartridge	26561117	**P556245**	1	
Hydraulic Cartridge	3556455M1	**P169797**	1	
Lube Spin-on Full Flow	2654408	**P554408**	1	

LANDINI (ARGO) 75
w/ Engine :Perkins 1004-42
(53 kW - 72 hp) - (01/99 =>)
Serial N°:

Air Primary – Radial Seal	3540046M1	**P772579**	1	
Air Secondary – Radial Seal	3540047M1	**P775300**	1	
F/W Separator Spin-on	26561118	**P550588**	1	
Hydraulic Cartridge	3556455M1	**P169797**	1	
Lube Spin-on Full Flow	2654403	**P554403**	1	

LANDINI (ARGO) 80
w/ Engine :Perkins 1004-42
(57 kW - 78 hp) - (01/01 =>)
Serial N°:

Air Primary – Radial Seal	3540046M1	**P772579**	1	
Air Secondary – Radial Seal	3540047M1	**P775300**	1	
F/W Separator Spin-on	26561118	**P550588**	1	
Hydraulic Cartridge	3556455M1	**P169797**	1	
Lube Spin-on Full Flow	2654403	**P554403**	1	

Landpower

LANDINI (ARGO) 115 Blue
w/ Engine :Perkins
(00 kW - 00 hp) - (01/08 =>)
Serial N°:

Description	OE Number	Donaldson	Qty	Note / or Serial Nbr
Air Primary – Radial Seal	3540051M1	**P772580**	1	
Air Secondary – Radial Seal	3540052M1	**P775302**	1	
Fuel Cartridge	26561117	**P556245**	1	
Hydraulic Cartridge	3540378M1	**P762860**	1	
Lube Spin-on Full Flow	3541580M1	**P554407**	1	

LANDINI (ARGO) 125 Tdi
w/ Engine :Perkins 1106-E60TA
(87 kW - 118 hp) - (01/08 =>)
Serial N°:

Air Primary – Radial Seal	3671170M1	**P783138**	1	
Air Secondary – Radial Seal	3671171M1	**P783124**	1	
F/W Separator Cartridge	26560141	**P551425**	1	
Hydraulic Cartridge	3540378M1	**P762860**	1	
Lube Spin-on Full Flow	2654407	**P554407**	1	

LANDINI (ARGO) 130 Blue
w/ Engine :Perkins
(00 kW - 00 hp) - (01/08 =>)
Serial N°:

Air Primary – Radial Seal	3658044M1	**P781039**	1	
Air Secondary – Radial Seal	3658045M1	**P777639**	1	
Fuel Cartridge	26560017	**P556245**	1	
Hydraulic Cartridge	3540378M1	**P762860**	1	
Lube Spin-on Full Flow	2654407	**P554407**	1	

LANDINI (ARGO) 135 Tdi
w/ Engine :Perkins 1106-E60TA
(99 kW - 135 hp) - (01/08 =>)
Serial N°:

Air Primary – Radial Seal	3671170M1	**P783138**	1	
Air Secondary – Radial Seal	3671171M1	**P783124**	1	
F/W Separator Cartridge	26560141	**P551425**	1	
Hydraulic Cartridge	3540378M1	**P762860**	1	
Lube Spin-on Full Flow	2654407	**P554407**	1	

LANDINI (ARGO) 145 Tdi
w/ Engine :Perkins 1106-E60TA
(107 kW - 144 hp) - (01/08 =>)
Serial N°:

Air Primary – Radial Seal	3671170M1	**P783138**	1	
Air Secondary – Radial Seal	3671171M1	**P783124**	1	
F/W Separator Cartridge	26560141	**P551425**	1	
Hydraulic Cartridge	3540378M1	**P762860**	1	
Lube Spin-on Full Flow	2654407	**P554407**	1	

LANDINI (ARGO) 165 Tdi
w/ Engine :Perkins 1106-E60TA
(120 kW - 161 hp) - (01/08 =>)
Serial N°:

Air Primary – Radial Seal	3671170M1	**P783138**	1	
Air Secondary – Radial Seal	3671171M1	**P783124**	1	
F/W Separator Cartridge	26560141	**P551425**	1	
Hydraulic Cartridge	3540378M1	**P762860**	1	
Lube Spin-on Full Flow	2654407	**P554407**	1	

LANDINI (ARGO) 185 Tdi
w/ Engine :Perkins 1106-E60TA
(135 kW - 181 hp) - (01/08 =>)
Serial N°:

Air Primary – Radial Seal	3671170M1	**P783138**	1	
Air Secondary – Radial Seal	3671171M1	**P783124**	1	
F/W Separator Cartridge	26560141	**P551425**	1	
Hydraulic Cartridge	3540378M1	**P762860**	1	
Lube Spin-on Full Flow	2654407	**P554407**	1	

Landpower Tier 3

LANDINI (ARGO) 125
w/ Engine :Iveco NEF 2V
(86 kW - 117 hp) - (01/09 =>)
Serial N°:

Air Primary – Powercore	3695441M91	**P608675**	1	
Air Secondary – Powercore	3695442M91	**P606121**	1	
Hydraulic Cartridge	3540378M1	**P762860**	1	

Description	OE Number	Donaldson	Qty	Note / or Serial Nbr

LANDINI (ARGO) 135
w/ Engine :Iveco NEF 2V
(98 kW - 133 hp) - (01/09 =>)
Serial N°:

Air Primary – Powercore	3695441M91	**P608675**	1	
Air Secondary – Powercore	3695442M91	**P606121**	1	
Hydraulic Cartridge	3540378M1	**P762860**	1	

LANDINI (ARGO) 145
w/ Engine :Iveco NEF 2V
(104 kW - 141 hp) - (01/09 =>)
Serial N°:

Air Primary – Powercore	3695441M91	**P608675**	1	
Air Secondary – Powercore	3695442M91	**P606121**	1	
Air Primary – Powercore	3685266M1	**P608666**	1	Heavy Duty
Air Secondary – Powercore	3685267M1	**P601560**	1	Heavy Duty
Hydraulic Cartridge	3540378M1	**P762860**	1	

LANDINI (ARGO) 165
w/ Engine :Iveco NEF 2V
(116 kW - 157 hp) - (01/09 =>)
Serial N°:

Air Primary – Powercore	3695441M91	**P608675**	1	
Air Secondary – Powercore	3695442M91	**P606121**	1	
Air Primary – Powercore	3685266M1	**P608666**	1	Heavy Duty
Air Secondary – Powercore	3685267M1	**P601560**	1	Heavy Duty
Hydraulic Cartridge	3540378M1	**P762860**	1	

LANDINI (ARGO) 180
w/ Engine :Iveco NEF 2V
(126 kW - 171 hp) - (01/09 =>)
Serial N°:

Air Primary – Powercore	3695441M91	**P608675**	1	
Air Secondary – Powercore	3695442M91	**P606121**	1	
Air Primary – Powercore	3685266M1	**P608666**	1	Heavy Duty
Air Secondary – Powercore	3685267M1	**P601560**	1	Heavy Duty
Hydraulic Cartridge	3540378M1	**P762860**	1	

Legend

LANDINI (ARGO) 105
w/ Engine :Perkins 1006.HR4
(76 kW - 104 hp) - (01/95 => 12/01)
Serial N°:

Air Primary – Axial Seal	3310355M91	**P771550**	1	
Air Secondary – Axial Seal	1093683M92	**P119410**	1	
Fuel Cartridge	26561117	**P556245**	1	
Hydraulic Cartridge	3656576M1	**P169447**	1	
Hydraulic Cartridge	3540378M1	**P762860**	1	
Hydraulic Spin-on	3551956M91	**P764606**	2	
Lube Spin-on Full Flow	2654407	**P554407**	1	

LANDINI (ARGO) 115
w/ Engine :Perkins 1006.6HR3
(81 kW - 110 hp) - (01/97 => 12/01)
Serial N°:

Air Primary – Axial Seal	3310355M91	**P771550**	1	
Air Secondary – Axial Seal	1093683M92	**P119410**	1	
Fuel Cartridge	26561117	**P556245**	1	
Hydraulic Cartridge	3656576M1	**P169447**	1	
Hydraulic Cartridge	3540378M1	**P762860**	1	
Hydraulic Spin-on	3551956M91	**P764606**	2	
Lube Spin-on Full Flow	2654407	**P554407**	1	

LANDINI (ARGO) 115 New
w/ Engine :Perkins
(00 kW - 00 hp) - (00/00 =>)
Serial N°:

Air Primary – Radial Seal	3540051M1	**P772580**	1	
Air Secondary – Radial Seal	3540052M1	**P775302**	1	
Fuel Cartridge	26561117	**P556245**	1	
Hydraulic Cartridge	3540378M1	**P762860**	1	
Hydraulic Spin-on	3551956M91	**P764606**	2	
Lube Spin-on Full Flow	2654407	**P554407**	1	

Description	OE Number	Donaldson	Qty	Note / or Serial Nbr

LANDINI (ARGO) 120 New
w/ Engine :Perkins 1006-60T
(86 kW - 117 hp) - (01/01 =>)
Serial N°:

Air Primary – Radial Seal	3658044M1	**P781039**	1	
Air Secondary – Radial Seal	3658045M1	**P777639**	1	
Fuel Cartridge	26561117	**P556245**	1	
Hydraulic Cartridge	3656576M1	**P169447**	1	
Hydraulic Cartridge	3540378M1	**P762860**	1	
Hydraulic Spin-on	3551956M91	**P764606**	2	
Lube Spin-on Full Flow	2654407	**P554407**	1	

LANDINI (ARGO) 125 New Series TDI
w/ Engine :Perkins 1106-E60TA
(87 kW - 116 hp) - (01/04 =>)
Serial N°:

Air Primary – Radial Seal	3671170M1	**P783138**	1	
Air Secondary – Radial Seal	3671171M1	**P783124**	1	
F/W Separator Cartridge	26560141	**P551425**	1	
Hydraulic Cartridge	3656576M1	**P169447**	1	
Hydraulic Cartridge	3540378M1	**P762860**	1	
Hydraulic Spin-on	3551956M91	**P764606**	2	
Lube Spin-on Full Flow	2654403	**P554403**	1	

LANDINI (ARGO) 130
w/ Engine :Perkins 1006.6TLR2
(92 kW - 125 hp) - (01/97 => 12/01)
Serial N°:

Air Primary – Axial Seal	3540392M91	**P771555**	1	
Air Secondary – Axial Seal	1426450M91	**P133138**	1	
Fuel Cartridge	26561117	**P556245**	1	
Hydraulic Cartridge	3656576M1	**P169447**	1	
Hydraulic Cartridge	3540378M1	**P762860**	1	
Hydraulic Spin-on	3551956M91	**P764606**	2	
Lube Spin-on Full Flow	2654407	**P554407**	1	

LANDINI (ARGO) 130 New
w/ Engine :Perkins 1006-60T
(86 kW - 117 hp) - (01/01 =>)
Serial N°:

Air Primary – Radial Seal	3658044M1	**P781039**	1	
Air Secondary – Radial Seal	3658045M1	**P777639**	1	
Fuel Cartridge	26561117	**P556245**	1	
Hydraulic Cartridge	3656576M1	**P169447**	1	
Hydraulic Cartridge	3540378M1	**P762860**	1	
Hydraulic Spin-on	3551956M91	**P764606**	2	
Lube Spin-on Full Flow	2654407	**P554407**	1	

LANDINI (ARGO) 135 New Series TDI
w/ Engine :Perkins 1106-E60TA
(99 kW - 132 hp) - (01/04 =>)
Serial N°:

Air Primary – Radial Seal	3671170M1	**P783138**	1	
Air Secondary – Radial Seal	3671171M1	**P783124**	1	
F/W Separator Cartridge	26560141	**P551425**	1	
Hydraulic Cartridge	3656576M1	**P169447**	1	
Hydraulic Cartridge	3540378M1	**P762860**	1	
Hydraulic Spin-on	3551956M91	**P764606**	2	
Lube Spin-on Full Flow	2654403	**P554403**	1	

LANDINI (ARGO) 140 New
w/ Engine :Perkins 1006-60T
(103 kW - 140 hp) - (01/01 =>)
Serial N°:

Air Primary – Radial Seal	3658044M1	**P781039**	1	
Air Secondary – Radial Seal	3658045M1	**P777639**	1	
Fuel Cartridge	26560017	**P556245**	1	
Hydraulic Cartridge	3656576M1	**P169447**	1	
Hydraulic Cartridge	3540378M1	**P762860**	1	
Hydraulic Spin-on	3551956M91	**P764606**	2	
Lube Spin-on Full Flow	2654407	**P554407**	1	

LANDINI (ARGO) 145
w/ Engine :Perkins 1006.6THR2

Description	OE Number	Donaldson	Qty	Note / or Serial Nbr
(101 kW - 138 hp) - (01/97 => 12/01)				
Serial N°:				
Air Primary – Axial Seal	3540392M91	**P771555**	1	
Air Secondary – Axial Seal	1426450M91	**P133138**	1	
Fuel Cartridge	26561117	**P556245**	1	
Hydraulic Cartridge	3656576M1	**P169447**	1	
Hydraulic Cartridge	3540378M1	**P762860**	1	
Hydraulic Spin-on	3551956M91	**P764606**	2	
Lube Spin-on Full Flow	2654407	**P554407**	1	

LANDINI (ARGO)
145 New Series TDI
w/ Engine :Perkins **1106-E60TA**

(107 kW - 144 hp) - (01/04 =>)

Serial N°:

Air Primary – Radial Seal	3671170M1	**P783138**	1	
Air Secondary – Radial Seal	3671171M1	**P783124**	1	
F/W Separator Cartridge	26560141	**P551425**	1	
Hydraulic Cartridge	3656576M1	**P169447**	1	
Hydraulic Cartridge	3540378M1	**P762860**	1	
Hydraulic Spin-on	3551956M91	**P764606**	2	
Lube Spin-on Full Flow	2654403	**P554403**	1	

LANDINI (ARGO)
160 New
w/ Engine :Perkins **1006-60TW**

(119 kW - 168 hp) - (01/01 =>)

Serial N°:

Air Primary – Radial Seal	3658044M1	**P781039**	1	
Air Secondary – Radial Seal	3658045M1	**P777639**	1	
Fuel Cartridge	26560017	**P556245**	1	
Hydraulic Cartridge	3656576M1	**P169447**	1	
Hydraulic Cartridge	3540378M1	**P762860**	1	
Hydraulic Spin-on	3551956M91	**P764606**	2	
Lube Spin-on Full Flow	2654407	**P554407**	1	

LANDINI (ARGO)
165
w/ Engine :Perkins **1006.6THR2**

(117 kW - 160 hp) - (01/97 => 12/01)

Serial N°:

Air Primary – Axial Seal	3540392M91	**P771555**	1	
Air Secondary – Axial Seal	1426450M91	**P133138**	1	
Fuel Cartridge	26561117	**P556245**	1	
Hydraulic Cartridge	3656576M1	**P169447**	1	
Hydraulic Cartridge	3540378M1	**P762860**	1	
Hydraulic Spin-on	3551956M91	**P764606**	2	
Lube Spin-on Full Flow	2654407	**P554407**	1	

LANDINI (ARGO)
165 New Series TDI
w/ Engine :Perkins **1106-E60TA**

(120 kW - 161 hp) - (01/04 =>)

Serial N°:

Air Primary – Radial Seal	3671170M1	**P783138**	1	
Air Secondary – Radial Seal	3671171M1	**P783124**	1	
F/W Separator Cartridge	26560141	**P551425**	1	
Hydraulic Cartridge	3656576M1	**P169447**	1	
Hydraulic Cartridge	3540378M1	**P762860**	1	
Hydraulic Spin-on	3551956M91	**P764606**	2	
Lube Spin-on Full Flow	2654403	**P554403**	1	

LANDINI (ARGO)
180 New
w/ Engine :Perkins **1006-60TA**

(130 kW - 177 hp) - (01/01 =>)

Serial N°:

Air Primary – Radial Seal	3658044M1	**P781039**	1	
Air Secondary – Radial Seal	3658045M1	**P777639**	1	
Fuel Cartridge	26560017	**P556245**	1	
Hydraulic Cartridge	3656576M1	**P169447**	1	
Hydraulic Cartridge	3540378M1	**P762860**	1	
Hydraulic Spin-on	3551956M91	**P764606**	2	
Lube Spin-on Full Flow	2654407	**P554407**	1	

LANDINI (ARGO)
185 New Series TDI
w/ Engine :Perkins **1106-E60TA**

(135 kW - 181 hp) - (01/04 =>)

Serial N°:

Air Primary – Radial Seal	3671170M1	**P783138**	1	
Air Secondary – Radial Seal	3671171M1	**P783124**	1	
F/W Separator Cartridge	26560141	**P551425**	1	
Hydraulic Cartridge	3656576M1	**P169447**	1	
Hydraulic Cartridge	3540378M1	**P762860**	1	
Hydraulic Spin-on	3551956M91	**P764606**	2	
Lube Spin-on Full Flow	2654403	**P554403**	1	

Mistral

LANDINI (ARGO)
40 (EPA 1)
w/ Engine :Yanmar

(00 kW - 00 hp) - (00/00 =>)

Serial N°:

Air Primary – Radial Seal	VP125395	**P772578**	1	
Air Secondary – Radial Seal	VP125396	**P775298**	1	
Fuel Cartridge	3653390M1	**P502161**	1	
Hydraulic Spin-on	4204121M1	**P171611**	1	
Lube Spin-on Full Flow	3653459M1	**P550162**	1	

LANDINI (ARGO)
40 America
w/ Engine :Yanmar **3TNE88-Elan**

(27 kW - 37 hp) - (01/00 =>)

Serial N°:

Air Primary – Radial Seal	VP125395	**P772578**	1	
Air Secondary – Radial Seal	VP125396	**P775298**	1	
Fuel Cartridge	3653390M1	**P502161**	1	
Hydraulic Spin-on	3666256M1	**P763558**	1	
Hydraulic Spin-on	4204121M1	**P171611**	1	
Lube Spin-on Full Flow	3653459M1	**P550162**	1	

LANDINI (ARGO)
45 (EPA 1)
w/ Engine :Yanmar

(00 kW - 00 hp) - (00/00 =>)

Serial N°:

Air Primary – Radial Seal	VP125395	**P772578**	1	
Air Secondary – Radial Seal	VP125396	**P775298**	1	
Fuel Cartridge	3653390M1	**P502161**	1	
Hydraulic Spin-on	4204121M1	**P171611**	1	
Lube Spin-on Full Flow	3653459M1	**P550162**	1	

LANDINI (ARGO)
45 America
w/ Engine :Yanmar **4TNE84-Elan**

(32 kW - 44 hp) - (01/00 =>)

Serial N°:

Air Primary – Radial Seal	VP125395	**P772578**	1	
Air Secondary – Radial Seal	VP125396	**P775298**	1	
Fuel Cartridge	3653390M1	**P502161**	1	
Hydraulic Spin-on	3666256M1	**P763558**	1	
Hydraulic Spin-on	4204121M1	**P171611**	1	
Lube Spin-on Full Flow	3653459M1	**P550162**	1	

LANDINI (ARGO)
50 (EPA 1)
w/ Engine :Yanmar

(00 kW - 00 hp) - (00/00 =>)

Serial N°:

Air Primary – Radial Seal	VP125395	**P772578**	1	
Air Secondary – Radial Seal	VP125396	**P775298**	1	
Fuel Cartridge	3653390M1	**P502161**	1	
Hydraulic Spin-on	4204121M1	**P171611**	1	
Lube Spin-on Full Flow	3653459M1	**P550162**	1	

LANDINI (ARGO)
50 America
w/ Engine :Yanmar **4TNE88-Elan**

(36 kW - 49 hp) - (01/00 =>)

Serial N°:

Air Primary – Radial Seal	VP125395	**P772578**	1	
Air Secondary – Radial Seal	VP125396	**P775298**	1	
Fuel Cartridge	3653390M1	**P502161**	1	
Hydraulic Spin-on	3666256M1	**P763558**	1	
Hydraulic Spin-on	4204121M1	**P171611**	1	
Lube Spin-on Full Flow	3653459M1	**P550162**	1	

LANDINI (ARGO)
55 (EPA 1)
w/ Engine :Yanmar

(00 kW - 00 hp) - (00/00 =>)

Description	OE Number	Donaldson	Qty	Note / or Serial Nbr
Serial N°:				
Air Primary – Radial Seal	VP125395	**P772578**	1	
Air Secondary – Radial Seal	VP125396	**P775298**	1	
Hydraulic Spin-on	4204121M1	**P171611**	1	

LANDINI (ARGO) 55 (EPA 2)

w/ Engine :Yanmar **4TNV84T-Klan**

(40 kW - 54 hp) - (00/00 =>)

Serial N°:

Air Primary – Radial Seal	VP125395	**P772578**	1	
Air Secondary – Radial Seal	VP125396	**P775298**	1	
Hydraulic Spin-on	3666256M1	**P763558**	1	
Hydraulic Spin-on	4204121M1	**P171611**	1	

LANDINI (ARGO) 55 America

w/ Engine :Yanmar **3TNE88-Elan**

(00 kW - 00 hp) - (01/00 =>)

Serial N°:

Air Primary – Radial Seal	VP125395	**P772578**	1	
Air Secondary – Radial Seal	VP125396	**P775298**	1	
Hydraulic Spin-on	3666256M1	**P763558**	1	
Hydraulic Spin-on	4204121M1	**P171611**	1	

Mythos

LANDINI (ARGO) 90

w/ Engine :Perkins **1004-40T**

(65 kW - 88 hp) - (01/99 =>)

Serial N°:

Air Primary – Radial Seal	3540051M1	**P772580**	1	
Air Secondary – Radial Seal	3540052M1	**P775302**	1	
F/W Separator Spin-on	26560608	**P550588**	1	
Hydraulic Cartridge	3656576M1	**P169447**	1	
Hydraulic Cartridge	3540378M1	**P762860**	1	
Lube Spin-on Full Flow	2654403	**P554403**	1	

LANDINI (ARGO) 100

w/ Engine :Perkins **1004-40T**

(72 kW - 97 hp) - (01/99 =>)

Serial N°:

Air Primary – Radial Seal	3540051M1	**P772580**	1	
Air Secondary – Radial Seal	3540052M1	**P775302**	1	
F/W Separator Spin-on	26560608	**P550588**	1	
Hydraulic Cartridge	3656576M1	**P169447**	1	
Hydraulic Cartridge	3540378M1	**P762860**	1	
Lube Spin-on Full Flow	2654403	**P554403**	1	

LANDINI (ARGO) 105 TIER 2

w/ Engine :Perkins **1104C-44T**

(73 kW - 99 hp) - (01/06 =>)

Serial N°:

Air Primary – Radial Seal	3540051M1	**P772580**	1	
Air Secondary – Radial Seal	3540052M1	**P775302**	1	
Lube Spin-on Full Flow	2654407	**P554407**	1	
Hydraulic Cartridge	3656576M1	**P169447**	1	
Hydraulic Cartridge	3540378M1	**P762860**	1	
Hydraulic Cartridge	3556455M1	**P169797**	1	

LANDINI (ARGO) 110

w/ Engine :Perkins **1006-60**

(77 kW - 105 hp) - (01/99 =>)

Serial N°:

Air Primary – Radial Seal	3540051M1	**P772580**	1	
Air Secondary – Radial Seal	3540052M1	**P775302**	1	
F/W Separator Spin-on	26560608	**P550588**	1	
Hydraulic Cartridge	3656576M1	**P169447**	1	
Hydraulic Cartridge	3540378M1	**P762860**	1	
Lube Spin-on Full Flow	2654403	**P554403**	1	

LANDINI (ARGO) 115 TIER 2

w/ Engine :Perkins **1106-E60TA**

(81 kW - 110 hp) - (01/06 =>)

Serial N°:

Air Primary – Radial Seal	3671170M1	**P783138**	1	
Air Secondary – Radial Seal	3671171M1	**P783124**	1	
F/W Separator Cartridge	26560141	**P551425**	1	

Description	OE Number	Donaldson	Qty	Note / or Serial Nbr
Hydraulic Cartridge	3656576M1	**P169447**	1	
Hydraulic Cartridge	3540378M1	**P762860**	1	
Hydraulic Cartridge	3556455M1	**P169797**	1	
Lube Spin-on Full Flow	2654403	**P554403**	1	

New Trekker

LANDINI (ARGO) 75

w/ Engine :Perkins **1104C-44**

(50 kW - 68 hp) - (01/06 =>)

Serial N°:

Air Primary – Radial Seal	3540046M1	**P772579**	1	
Air Secondary – Radial Seal	3540047M1	**P775300**	1	
Lube Spin-on Full Flow	2654407	**P554407**	1	

LANDINI (ARGO) 85

w/ Engine :Perkins **1104C-44**

(60 kW - 81 hp) - (01/06 =>)

Serial N°:

Air Primary – Radial Seal	3540046M1	**P772579**	1	
Air Secondary – Radial Seal	3540047M1	**P775300**	1	
Lube Spin-on Full Flow	2654407	**P554407**	1	

LANDINI (ARGO) 95

w/ Engine :Perkins **1104C-44T**

(68 kW - 92 hp) - (01/06 =>)

Serial N°:

Air Primary – Radial Seal	3540051M1	**P772580**	1	
Air Secondary – Radial Seal	3540052M1	**P775302**	1	
Lube Spin-on Full Flow	2654407	**P554407**	1	

LANDINI (ARGO) 105

w/ Engine :Perkins **1104C-44T**

(73 kW - 99 hp) - (01/06 =>)

Serial N°:

Air Primary – Radial Seal	3540051M1	**P772580**	1	
Air Secondary – Radial Seal	3540052M1	**P775302**	1	
Lube Spin-on Full Flow	2654407	**P554407**	1	

New Trekker Compact

LANDINI (ARGO) CF60

w/ Engine :Perkins

(00 kW - 00 hp) - (00/00 =>)

Serial N°:

Air Primary – Radial Seal	3540046M1	**P772579**	1	
Air Secondary – Radial Seal	3540047M1	**P775300**	1	

LANDINI (ARGO) CF70

w/ Engine :Perkins

(00 kW - 00 hp) - (00/00 =>)

Serial N°:

Air Primary – Radial Seal	3540046M1	**P772579**	1	
Air Secondary – Radial Seal	3540047M1	**P775300**	1	

Powerfarm

LANDINI (ARGO) 60

w/ Engine :Perkins **1103C-33**

(43 kW - 58 hp) - (01/03 =>)

Serial N°:

Air Primary – Radial Seal	3540046M1	**P772579**	1	
Air Secondary – Radial Seal	3540047M1	**P775300**	1	
Lube Spin-on Full Flow	2654403	**P554403**	1	

LANDINI (ARGO) 75

w/ Engine :Perkins **1104C-44**

(50 kW - 68 hp) - (01/03 =>)

Serial N°:

Air Primary – Radial Seal	3540046M1	**P772579**	1	
Air Secondary – Radial Seal	3540047M1	**P775300**	1	
F/W Separator Spin-on	26560608	**P550588**	1	
Hydraulic Cartridge	3540378M1	**P762860**	1	Hydr. Shuttle
Lube Spin-on Full Flow	2654407	**P554407**	1	

Description	OE Number	Donaldson	Qty	Note / or Serial Nbr

LANDINI (ARGO) 85
w/ Engine :Perkins 1104C-44
(60 kW - 82 hp) - (01/03 =>)
Serial N°:

Air Primary – Radial Seal	3540046M1	**P772579**	1	
Air Secondary – Radial Seal	3540047M1	**P775300**	1	
F/W Separator Spin-on	26560608	**P550588**	1	
Hydraulic Cartridge	3540378M1	**P762860**	1	Hydr. Shuttle
Lube Spin-on Full Flow	2654407	**P554407**	1	

LANDINI (ARGO) 95
w/ Engine :Perkins 1104C-44T
(68 kW - 92 hp) - (01/03 =>)
Serial N°:

Air Primary – Radial Seal	3540051M1	**P772580**	1	
Air Secondary – Radial Seal	3540052M1	**P775302**	1	
F/W Separator Spin-on	26560608	**P550588**	1	
Hydraulic Cartridge	3540378M1	**P762860**	1	Hydr. Shuttle
Lube Spin-on Full Flow	2654407	**P554407**	1	

LANDINI (ARGO) 105
w/ Engine :Perkins 1104C-44T
(73 kW - 99 hp) - (01/03 =>)
Serial N°:

Air Primary – Radial Seal	3540051M1	**P772580**	1	
Air Secondary – Radial Seal	3540052M1	**P775302**	1	
F/W Separator Spin-on	26560608	**P550588**	1	
Hydraulic Cartridge	3540378M1	**P762860**	1	Hydr. Shuttle
Lube Spin-on Full Flow	2654407	**P554407**	1	

LANDINI (ARGO) 115 Green
w/ Engine :Perkins 1104C-44T
(73 kW - 99 hp) - (01/03 =>)
Serial N°:

Air Primary – Radial Seal	3540051M1	**P772580**	1	
Air Secondary – Radial Seal	3540052M1	**P775302**	1	
F/W Separator Spin-on	26560608	**P550588**	1	
Lube Spin-on Full Flow	2654407	**P554407**	1	

Powermaster

LANDINI (ARGO) 180
w/ Engine :Iveco NEF 6 cyl CR TAA
(126 kW - 171 hp) - (01/06 =>)
Serial N°:

Hydraulic Spin-on	3691102M1	**P169077**	1	
Fuel Spin-on	3689026M1	**P550881**	1	
Air Secondary – Powercore	3685267M1	**P601560**	1	
Air Primary – Powercore	3685266M1	**P608666**	1	

LANDINI (ARGO) 190
w/ Engine :Iveco NEF 6 cyl CR TAA
(132 kW - 180 hp) - (01/08 =>)
Serial N°:

Fuel Spin-on	----------	**P550880**	1	
Hydraulic Spin-on	3691102M1	**P169077**	1	

LANDINI (ARGO) 200
w/ Engine :Iveco NEF 6 cyl CR TAA
(146 kW - 199 hp) - (01/06 =>)
Serial N°:

Hydraulic Spin-on	3691102M1	**P169077**	1	
Fuel Spin-on	3689026M1	**P550881**	1	
Air Secondary – Powercore	3685267M1	**P601560**	1	
Air Primary – Powercore	3685266M1	**P608666**	1	

LANDINI (ARGO) 210
w/ Engine :Iveco NEF 6 cyl CR TAA
(146 kW - 198 hp) - (01/08 =>)
Serial N°:

Fuel Spin-on	----------	**P550880**	1	
Hydraulic Spin-on	3691102M1	**P169077**	1	

LANDINI (ARGO) 220
w/ Engine :Iveco NEF 6 cyl CR TAA
(157 kW - 213 hp) - (01/06 =>)
Serial N°:

Hydraulic Spin-on	3691102M1	**P169077**	1	
Fuel Spin-on	3689026M1	**P550881**	1	
Air Secondary – Powercore	3685267M1	**P601560**	1	
Air Primary – Powercore	3685266M1	**P608666**	1	

LANDINI (ARGO) 230
w/ Engine :Iveco NEF 6 cyl CR TAA
(157 kW - 213 hp) - (01/08 =>)
Serial N°:

Fuel Spin-on	----------	**P550880**	1	
Hydraulic Spin-on	3691102M1	**P169077**	1	

Rex

LANDINI (ARGO) 60 V
w/ Engine :Perkins 903.27
(40 kW - 55 hp) - (01/99 =>)
Serial N°:

Air Primary – Axial Seal	3310358M1	**P771549**	1	
Air Secondary – Axial Seal	3310357M1	**P770181**	1	
Fuel Cartridge	26561117	**P556245**	1	
Hydraulic Spin-on	3551956M91	**P764606**	1	
Lube Spin-on Full Flow	3652517M91	**P554403**	1	

LANDINI (ARGO) 65 V
w/ Engine :Perkins 903-27T
(47 kW - 64 hp) - (01/99 =>)
Serial N°:

Air Primary – Axial Seal	3310358M1	**P771549**	1	
Air Secondary – Axial Seal	3310357M1	**P770181**	1	
Fuel Cartridge	26561117	**P556245**	1	
Hydraulic Spin-on	3551956M91	**P764606**	1	

LANDINI (ARGO) 80 V
w/ Engine :Perkins 1004-42
(57 kW - 78 hp) - (01/99 =>)
Serial N°:

Air Primary – Axial Seal	3310358M1	**P771549**	1	
Air Secondary – Axial Seal	3310357M1	**P770181**	1	
Fuel Cartridge	26561117	**P556245**	1	
Hydraulic Spin-on	3551956M91	**P764606**	1	
Lube Spin-on Full Flow	3652517M91	**P554403**	1	

LANDINI (ARGO) 90
w/ Engine :Perkins 1004.40 T
(00 kW - 00 hp) - (00/00 =>)
Serial N°:

F/W Separator Spin-on	26561118	**P550588**	1	

LANDINI (ARGO) 100
w/ Engine :Perkins 1004.40 T
(00 kW - 00 hp) - (00/00 =>)
Serial N°:

F/W Separator Spin-on	26560608	**P550588**	1	

Rex Orchard

LANDINI (ARGO) 60 Orchard
w/ Engine :Perkins
(00 kW - 00 hp) - (00/00 =>)
Serial N°:

Air Primary – Radial Seal	3540046M1	**P772579**	1	
Air Secondary – Radial Seal	3540047M1	**P775300**	1	
Fuel Cartridge	26561117	**P556245**	1	
Hydraulic Cartridge	3556455M1	**P169797**	1	
Hydraulic Cartridge	3540378M1	**P762860**	1	
Lube Spin-on Full Flow	2654403	**P554403**	1	

LANDINI (ARGO) 65 Orchard
w/ Engine :Perkins
(00 kW - 00 hp) - (00/00 =>)

Description	OE Number	Donaldson	Qty	Note / or Serial Nbr
Serial N°:				
Air Primary – Radial Seal	3540046M1	**P772579**	1	
Air Secondary – Radial Seal	3540047M1	**P775300**	1	
Fuel Cartridge	26561117	**P556245**	1	
Hydraulic Cartridge	3556455M1	**P169797**	1	
Hydraulic Cartridge	3540378M1	**P762860**	1	
Lube Spin-on Full Flow	2654403	**P554403**	1	

LANDINI (ARGO)
70 Orchard
w/ Engine : Perkins
(00 kW - 00 hp) - (00/00 =>)
Serial N°:

Air Primary – Radial Seal	3540046M1	**P772579**	1	
Air Secondary – Radial Seal	3540047M1	**P775300**	1	
Fuel Cartridge	26561117	**P556245**	1	
Hydraulic Cartridge	3556455M1	**P169797**	1	
Hydraulic Cartridge	3540378M1	**P762860**	1	
Lube Spin-on Full Flow	2654403	**P554403**	1	

LANDINI (ARGO)
80 Orchard
w/ Engine : Perkins
(00 kW - 00 hp) - (00/00 =>)
Serial N°:

Air Primary – Radial Seal	3540046M1	**P772579**	1	
Air Secondary – Radial Seal	3540047M1	**P775300**	1	
Fuel Cartridge	26561117	**P556245**	1	
Hydraulic Cartridge	3556455M1	**P169797**	1	
Hydraulic Cartridge	3540378M1	**P762860**	1	
Lube Spin-on Full Flow	2654403	**P554403**	1	

LANDINI (ARGO)
90 Orchard
w/ Engine : Perkins
(00 kW - 00 hp) - (00/00 =>)
Serial N°:

Air Primary – Radial Seal	3540051M1	**P772580**	1	
Air Secondary – Radial Seal	3540052M1	**P775302**	1	
Fuel Cartridge	26561117	**P556245**	1	
Hydraulic Cartridge	3556455M1	**P169797**	1	
Hydraulic Cartridge	3540378M1	**P762860**	1	
Lube Spin-on Full Flow	2654403	**P554403**	1	

LANDINI (ARGO)
100 Orchard
w/ Engine : Perkins
(00 kW - 00 hp) - (00/00 =>)
Serial N°:

Air Primary – Radial Seal	3540051M1	**P772580**	1	
Air Secondary – Radial Seal	3540052M1	**P775302**	1	
Fuel Cartridge	26561117	**P556245**	1	
Hydraulic Cartridge	3556455M1	**P169797**	1	
Hydraulic Cartridge	3540378M1	**P762860**	1	
Lube Spin-on Full Flow	2654403	**P554403**	1	

Rex Orchard Tier 2

LANDINI (ARGO)
60 Orchard Tier 2
w/ Engine : Perkins
(00 kW - 00 hp) - (00/00 =>)
Serial N°:

Air Primary – Radial Seal	3540046M1	**P772579**	1	
Air Secondary – Radial Seal	3540047M1	**P775300**	1	
F/W Separator Spin-on	26560608	**P550588**	1	CAV type
Hydraulic Cartridge	3540378M1	**P762860**	1	
Lube Spin-on Full Flow	2654403	**P554403**	1	

LANDINI (ARGO)
70 Orchard Tier 2
w/ Engine : Perkins
(00 kW - 00 hp) - (00/00 =>)
Serial N°:

Air Primary – Radial Seal	3540046M1	**P772579**	1	
Air Secondary – Radial Seal	3540047M1	**P775300**	1	
F/W Separator Spin-on	26560608	**P550588**	1	CAV type
Hydraulic Cartridge	3540378M1	**P762860**	1	
Lube Spin-on Full Flow	2654403	**P554403**	1	

LANDINI (ARGO)
75 Orchard Tier 2
w/ Engine : Perkins
(00 kW - 00 hp) - (00/00 =>)
Serial N°:

Air Primary – Radial Seal	3540046M1	**P772579**	1	
Air Secondary – Radial Seal	3540047M1	**P775300**	1	
F/W Separator Spin-on	26560608	**P550588**	1	CAV type
Hydraulic Cartridge	3540378M1	**P762860**	1	
Lube Spin-on Full Flow	2654403	**P554403**	1	

LANDINI (ARGO)
80 Orchard Tier 2
w/ Engine : Perkins
(00 kW - 00 hp) - (00/00 =>)
Serial N°:

Air Primary – Radial Seal	3540046M1	**P772579**	1	
Air Secondary – Radial Seal	3540047M1	**P775300**	1	
F/W Separator Spin-on	26560608	**P550588**	1	CAV type
Hydraulic Cartridge	3540378M1	**P762860**	1	
Lube Spin-on Full Flow	2654403	**P554403**	1	

LANDINI (ARGO)
85 Orchard Tier 2
w/ Engine : Perkins
(00 kW - 00 hp) - (00/00 =>)
Serial N°:

Air Primary – Radial Seal	3540046M1	**P772579**	1	
Air Secondary – Radial Seal	3540047M1	**P775300**	1	
F/W Separator Spin-on	26560608	**P550588**	1	CAV type
Hydraulic Cartridge	3540378M1	**P762860**	1	
Lube Spin-on Full Flow	2654403	**P554403**	1	

LANDINI (ARGO)
95 Orchard Tier 2
w/ Engine : Perkins
(00 kW - 00 hp) - (00/00 =>)
Serial N°:

Air Primary – Radial Seal	3540051M1	**P772580**	1	
Air Secondary – Radial Seal	3540052M1	**P775302**	1	
F/W Separator Spin-on	26560608	**P550588**	1	CAV type
Hydraulic Cartridge	3540378M1	**P762860**	1	
Lube Spin-on Full Flow	2654403	**P554403**	1	

LANDINI (ARGO)
105 Orchard Tier 2
w/ Engine : Perkins
(00 kW - 00 hp) - (00/00 =>)
Serial N°:

Air Primary – Radial Seal	3540051M1	**P772580**	1	
Air Secondary – Radial Seal	3540052M1	**P775302**	1	
F/W Separator Spin-on	26560608	**P550588**	1	CAV type
Hydraulic Cartridge	3540378M1	**P762860**	1	
Lube Spin-on Full Flow	2654403	**P554403**	1	

Rex Vineyard

LANDINI (ARGO)
70 V
w/ Engine : Perkins **1004-40**
(49 kW - 67 hp) - (01/99 =>)
Serial N°:

Air Primary – Axial Seal	3310358M1	**P771549**	1	
Air Secondary – Axial Seal	3310357M1	**P770181**	1	
Fuel Cartridge	26561117	**P556245**	1	
Hydraulic Spin-on	3551956M91	**P764606**	1	
Lube Spin-on Full Flow	3652517M91	**P554403**	1	

Rex Vineyard New Generation

LANDINI (ARGO)
75V-S
w/ Engine : Perkins
(00 kW - 00 hp) - (00/00 =>)
Serial N°:

Air Primary – Axial Seal	3310358M1	**P771549**	1	
Air Secondary – Axial Seal	3310357M1	**P770181**	1	
F/W Separator Spin-on	26560608	**P550588**	1	
Hydraulic Cartridge	3556455M1	**P169797**	1	
Lube Spin-on Full Flow	2654403	**P554403**	1	

LANDINI (ARGO)
80V-S
w/ Engine : Perkins **1104D-44**

Description	OE Number	Donaldson	Qty	Note / or Serial Nbr
(55 kW - 74 hp) - (00/00 =>)				
Serial N°:				
Air Primary – Axial Seal	3310358M1	**P771549**	1	
Air Secondary – Axial Seal	3310357M1	**P770181**	1	
F/W Separator Spin-on	26560608	**P550588**	1	
Hydraulic Cartridge	3556455M1	**P169797**	1	
Lube Spin-on Full Flow	2654403	**P554403**	1	

LANDINI (ARGO)
85V-S
w/ Engine :Perkins
(00 kW - 00 hp) - (00/00 =>)
Serial N°:

Air Primary – Axial Seal	3310358M1	**P771549**	1	
Air Secondary – Axial Seal	3310357M1	**P770181**	1	
F/W Separator Spin-on	26560608	**P550588**	1	
Hydraulic Cartridge	3556455M1	**P169797**	1	
Lube Spin-on Full Flow	2654403	**P554403**	1	

Rex Vineyard Tier 2

LANDINI (ARGO)
75 V
w/ Engine :
(00 kW - 00 hp) - (00/00 =>)
Serial N°:

Air Primary – Axial Seal	3310358M1	**P771549**	1	
Air Secondary – Axial Seal	3310357M1	**P770181**	1	
Hydraulic Spin-on	3551956M91	**P764606**	1	
Lube Spin-on Full Flow	2654403	**P554403**	1	

LANDINI (ARGO)
85 V
w/ Engine :
(00 kW - 00 hp) - (00/00 =>)
Serial N°:

Air Primary – Axial Seal	3310358M1	**P771549**	1	
Air Secondary – Axial Seal	3310357M1	**P770181**	1	
Hydraulic Spin-on	3551956M91	**P764606**	1	
Lube Spin-on Full Flow	2654403	**P554403**	1	

Technofarm

LANDINI (ARGO)
60
w/ Engine :Perkins **1103C-33**
(43 kW - 59 hp) - (01/09 =>)
Serial N°:

Air Primary – Radial Seal	3540046M1	**P772579**	1	
Air Secondary – Radial Seal	3540047M1	**P775300**	1	
Lube Spin-on Full Flow	2654403	**P554403**	1	

LANDINI (ARGO)
70
w/ Engine :Perkins **1103C-33**
(49 kW - 66 hp) - (01/09 =>)
Serial N°:

Air Primary – Radial Seal	3540046M1	**P772579**	1	
Air Secondary – Radial Seal	3540047M1	**P775300**	1	
Lube Spin-on Full Flow	2654403	**P554403**	1	

LANDINI (ARGO)
75
w/ Engine :Perkins **1104C-44**
(50 kW - 68 hp) - (01/09 =>)
Serial N°:

Air Primary – Radial Seal	3540046M1	**P772579**	1	
Air Secondary – Radial Seal	3540047M1	**P775300**	1	
Lube Spin-on Full Flow	2654403	**P554403**	1	

LANDINI (ARGO)
80
w/ Engine :Perkins **1103C-33**
(54 kW - 74 hp) - (01/09 =>)
Serial N°:

Air Primary – Radial Seal	3540046M1	**P772579**	1	
Air Secondary – Radial Seal	3540047M1	**P775300**	1	
Lube Spin-on Full Flow	2654403	**P554403**	1	

Trekker

LANDINI (ARGO)
C70

Description	OE Number	Donaldson	Qty	Note / or Serial Nbr
w/ Engine :Perkins				
(00 kW - 00 hp) - (00/00 =>)				
Serial N°:				
Air Primary – Radial Seal	3540046M1	**P772579**	1	
Air Secondary – Radial Seal	3540047M1	**P775300**	1	
Fuel Cartridge	26561117	**P556245**	1	
Lube Spin-on Full Flow	2654403	**P554403**	1	

LANDINI (ARGO)
C80
w/ Engine :Perkins
(00 kW - 00 hp) - (00/00 =>)
Serial N°:

Air Primary – Radial Seal	3540046M1	**P772579**	1	
Air Secondary – Radial Seal	3540047M1	**P775300**	1	
Fuel Cartridge	26561117	**P556245**	1	
Lube Spin-on Full Flow	2654403	**P554403**	1	

LANDINI (ARGO)
C90
w/ Engine :Perkins
(00 kW - 00 hp) - (00/00 =>)
Serial N°:

Air Primary – Radial Seal	3540051M1	**P772580**	1	
Air Secondary – Radial Seal	3540052M1	**P775302**	1	
Fuel Cartridge	26561117	**P556245**	1	
Lube Spin-on Full Flow	2654403	**P554403**	1	

LANDINI (ARGO)
C100
w/ Engine :Perkins
(00 kW - 00 hp) - (00/00 =>)
Serial N°:

Air Primary – Radial Seal	3540051M1	**P772580**	1	
Air Secondary – Radial Seal	3540052M1	**P775302**	1	
Fuel Cartridge	26561117	**P556245**	1	
Lube Spin-on Full Flow	2654403	**P554403**	1	

LANDINI (ARGO)
CF70
w/ Engine :Perkins
(00 kW - 00 hp) - (00/00 =>)
Serial N°:

Air Primary – Radial Seal	3540046M1	**P772579**	1	
Air Secondary – Radial Seal	3540047M1	**P775300**	1	
Fuel Cartridge	26561117	**P556245**	1	
Lube Spin-on Full Flow	2654403	**P554403**	1	

LANDINI (ARGO)
CF80
w/ Engine :Perkins
(00 kW - 00 hp) - (00/00 =>)
Serial N°:

Air Primary – Radial Seal	3540046M1	**P772579**	1	
Air Secondary – Radial Seal	3540047M1	**P775300**	1	
Fuel Cartridge	26561117	**P556245**	1	
Lube Spin-on Full Flow	2654403	**P554403**	1	

LANDINI (ARGO)
CF90
w/ Engine :Perkins
(00 kW - 00 hp) - (00/00 =>)
Serial N°:

Air Primary – Radial Seal	3540051M1	**P772580**	1	
Air Secondary – Radial Seal	3540052M1	**P775302**	1	
Fuel Cartridge	26561117	**P556245**	1	
Lube Spin-on Full Flow	2654403	**P554403**	1	

LANDINI (ARGO)
CFL70
w/ Engine :Perkins
(00 kW - 00 hp) - (00/00 =>)
Serial N°:

Air Primary – Radial Seal	3540046M1	**P772579**	1	
Air Secondary – Radial Seal	3540047M1	**P775300**	1	
Fuel Cartridge	26561117	**P556245**	1	
Lube Spin-on Full Flow	2654403	**P554403**	1	

LANDINI (ARGO)
CFL80
w/ Engine :Perkins
(00 kW - 00 hp) - (00/00 =>)

Description	OE Number	Donaldson	Qty	Note / or Serial Nbr
Serial N°:				
Air Primary – Radial Seal	3540046M1	**P772579**	1	
Air Secondary – Radial Seal	3540047M1	**P775300**	1	
Fuel Cartridge	26561117	**P556245**	1	
Lube Spin-on Full Flow	2654403	**P554403**	1	

LANDINI (ARGO)
CFL90
w/ Engine : Perkins
(00 kW - 00 hp) - (00/00 =>)
Serial N°:

Air Primary – Radial Seal	3540051M1	**P772580**	1	
Air Secondary – Radial Seal	3540052M1	**P775302**	1	
Fuel Cartridge	26561117	**P556245**	1	
Lube Spin-on Full Flow	2654403	**P554403**	1	

Trekker Compact

LANDINI (ARGO)
CF60
w/ Engine : Perkins
(00 kW - 00 hp) - (00/00 =>)
Serial N°:

Air Primary – Radial Seal	3540046M1	**P772579**	1	
Air Secondary – Radial Seal	3540047M1	**P775300**	1	
Lube Spin-on Full Flow	3653459M1	**P550162**	1	

LANDINI (ARGO)
CF70
w/ Engine : Perkins
(00 kW - 00 hp) - (00/00 =>)
Serial N°:

Air Primary – Radial Seal	3540046M1	**P772579**	1	
Air Secondary – Radial Seal	3540047M1	**P775300**	1	
Lube Spin-on Full Flow	3653459M1	**P550162**	1	

Vision

LANDINI (ARGO)
80 T/TP
w/ Engine : Perkins **1004-42**
(57 kW - 78 hp) - (09/02 =>)
Serial N°:

Air Primary – Radial Seal	3540046M1	**P772579**	1	
Air Secondary – Radial Seal	3540047M1	**P775300**	1	
F/W Separator Spin-on	26561118	**P550588**	1	
Hydraulic Cartridge	3540378M1	**P762860**	1	
Hydraulic Cartridge	3556455M1	**P169797**	1	
Lube Spin-on Full Flow	2654403	**P554403**	1	

LANDINI (ARGO)
85 TIER2
w/ Engine : Perkins **1104C-44**
(60 kW - 82 hp) - (01/03 =>)
Serial N°:

Air Primary – Radial Seal	3540046M1	**P772579**	1	
Air Secondary – Radial Seal	3540047M1	**P775300**	1	
Hydraulic Cartridge	3540378M1	**P762860**	1	
Hydraulic Cartridge	3556455M1	**P169797**	1	
Lube Spin-on Full Flow	2654407	**P554407**	1	

LANDINI (ARGO)
90 T/TP
w/ Engine : Perkins **1104C-44T**
(65 kW - 88 hp) - (09/02 =>)
Serial N°:

Air Primary – Radial Seal	3540051M1	**P772580**	1	
Air Secondary – Radial Seal	3540052M1	**P775302**	1	
F/W Separator Spin-on	26561118	**P550588**	1	
Hydraulic Cartridge	3540378M1	**P762860**	1	
Hydraulic Cartridge	3556455M1	**P169797**	1	
Lube Spin-on Full Flow	2654403	**P554403**	1	

LANDINI (ARGO)
95 TIER2
w/ Engine : Perkins **1104C-44T**
(69 kW - 92 hp) - (01/03 =>)
Serial N°:

Air Primary – Radial Seal	3540051M1	**P772580**	1	
Air Secondary – Radial Seal	3540052M1	**P775302**	1	
Hydraulic Cartridge	3540378M1	**P762860**	1	
Hydraulic Cartridge	3556455M1	**P169797**	1	
Lube Spin-on Full Flow	2654407	**P554407**	1	

LANDINI (ARGO)
100 T/TP
w/ Engine : Perkins **1104D-44T**
(68 kW - 93 hp) - (09/02 =>)
Serial N°:

Air Primary – Radial Seal	3540051M1	**P772580**	1	
Air Secondary – Radial Seal	3540052M1	**P775302**	1	
F/W Separator Spin-on	26560608	**P550588**	1	
Hydraulic Cartridge	3540378M1	**P762860**	1	
Hydraulic Cartridge	3556455M1	**P169797**	1	
Lube Spin-on Full Flow	2654403	**P554403**	1	

LANDINI (ARGO)
105 TIER2
w/ Engine : Perkins **1104D-44T**
(73 kW - 99 hp) - (01/03 =>)
Serial N°:

Air Primary – Radial Seal	3540051M1	**P772580**	1	
Air Secondary – Radial Seal	3540052M1	**P775302**	1	
Hydraulic Cartridge	3540378M1	**P762860**	1	
Hydraulic Cartridge	3556455M1	**P169797**	1	
Lube Spin-on Full Flow	2654407	**P554407**	1	

LEYLAND TRACTORS

TRACTOR

100-Serie

LEYLAND TRACTORS
154
w/ Engine : **1.5 Diesel**
(00 kW - 00 hp) - (00/00 =>)
Serial N°:

Fuel Cartridge	----------	**P556245**	1	

200-Serie

LEYLAND TRACTORS
244
w/ Engine : Leyland
(00 kW - 00 hp) - (00/00 =>)
Serial N°:

Air Primary – Axial Seal	----------	**P136390**	1	
Fuel Cartridge	----------	**P556245**	1	
Lube Cartridge Full Flow	----------	**P550052**	1	

LEYLAND TRACTORS
245
w/ Engine : Perkins **3.152**
(00 kW - 00 hp) - (00/00 =>)
Serial N°:

Air Primary – Axial Seal	----------	**P136390**	1	
Fuel Cartridge	----------	**P556245**	1	
Lube Cartridge Full Flow	----------	**P550184**	1	
Lube Spin-on Full Flow	----------	**P554408**	1	Some

LEYLAND TRACTORS
253
w/ Engine : **2.5 Leyland Diesel**
(00 kW - 00 hp) - (00/00 =>)
Serial N°:

Fuel Cartridge	----------	**P556245**	1	
Lube Cartridge Full Flow	----------	**P550052**	1	

w/ Engine : Perkins **3.152**
(00 kW - 00 hp) - (00/00 =>)
Serial N°:

Air Primary – Axial Seal	----------	**P136390**	1	
Fuel Cartridge	----------	**P556245**	1	
Lube Cartridge Full Flow	----------	**P550184**	1	
Lube Spin-on Full Flow	----------	**P554408**	1	Some

LEYLAND TRACTORS
255
w/ Engine : Leyland
(00 kW - 00 hp) - (00/00 =>)

Description	OE Number	Donaldson	Qty	Note / or Serial Nbr
Serial N°:				
Air Primary – Axial Seal	----------	P136390	1	
Fuel Cartridge	----------	P556287	1	Some
Fuel Cartridge		P556245	1	
Lube Cartridge Full Flow	----------	P550052	1	

LEYLAND TRACTORS 262
w/ Engine : Leyland
(00 kW - 00 hp) - (00/00 =>)
Serial N°:

Air Primary – Axial Seal	----------	P136390	1	
Fuel Cartridge	----------	P556245	1	
Fuel Cartridge		P556287	1	Some
Lube Cartridge Full Flow	----------	P550052	1	

LEYLAND TRACTORS 270
w/ Engine : Leyland
(00 kW - 00 hp) - (00/00 =>)
Serial N°:

Air Primary – Axial Seal	----------	P136390	1	
Fuel Cartridge	----------	P556245	1	
Fuel Cartridge		P556287	1	Some
Lube Cartridge Full Flow	----------	P550052	1	

LEYLAND TRACTORS 272
w/ Engine : Leyland
(00 kW - 00 hp) - (00/00 =>)
Serial N°:

Air Primary – Axial Seal	----------	P136390	1	
Fuel Cartridge	----------	P556245	1	
Fuel Cartridge		P556287	1	Some
Lube Cartridge Full Flow	----------	P550052	1	

LEYLAND TRACTORS 282
w/ Engine : Leyland
(00 kW - 00 hp) - (00/00 =>)
Serial N°:

Air Primary – Axial Seal	----------	P136390	1	Some
Fuel Cartridge	----------	P556287	1	
Lube Cartridge Full Flow	----------	P550052	1	

LEYLAND TRACTORS 285
w/ Engine : Leyland
(00 kW - 00 hp) - (00/00 =>)
Serial N°:

Air Primary – Axial Seal	----------	P181046	1	Some
Air Primary – Axial Seal		P136390	1	Some
Fuel Cartridge	----------	P556245	1	
Lube Cartridge Full Flow	----------	P550185	1	

300-Serie

LEYLAND TRACTORS 302
w/ Engine : 1.8 Turbodiesel
(00 kW - 00 hp) - (00/00 =>)
Serial N°:

Fuel Cartridge	----------	P556245	1	
Lube Spin-on Full Flow	----------	P554408	1	

LEYLAND TRACTORS 342
w/ Engine : Leyland
(00 kW - 00 hp) - (00/00 =>)
Serial N°:

Fuel Cartridge	----------	P556245	1	

LEYLAND TRACTORS 344
w/ Engine : Leyland 3.8 l
(00 kW - 00 hp) - (00/00 =>)
Serial N°:

Air Primary – Axial Seal	----------	P136390	1	Some
Fuel Cartridge	----------	P556245	1	
Lube Cartridge Full Flow	----------	P550052	1	

LEYLAND TRACTORS 384
w/ Engine : Leyland 3.8 l
(00 kW - 00 hp) - (00/00 =>)
Serial N°:

Air Primary – Axial Seal	----------	P136390	1	Some
Fuel Cartridge	----------	P556245	1	
Lube Cartridge Full Flow	----------	P550052	1	

400-Serie

LEYLAND TRACTORS 485
w/ Engine : Leyland
(00 kW - 00 hp) - (00/00 =>)
Serial N°:

Air Primary – Axial Seal	----------	P181046	1	Some
Fuel Cartridge	----------	P556245	1	
Lube Cartridge Full Flow	----------	P550185	1	

500-Serie

LEYLAND TRACTORS 502
w/ Engine : Perkins 3.152
(00 kW - 00 hp) - (00/00 =>)
Serial N°:

Air Primary – Axial Seal	----------	P136390	1	
Air Primary – Axial Seal		P181054	1	Some
Fuel Cartridge	----------	P556245	1	
Lube Spin-on Full Flow	----------	P554408	1	

LEYLAND TRACTORS 546
w/ Engine : Leyland 6.98
(00 kW - 00 hp) - (00/00 =>)
Serial N°:

Air Primary – Axial Seal	----------	P181054	1	
Fuel Cartridge	----------	P556245	1	
Lube Cartridge Full Flow	----------	P550185	1	

600-Serie

LEYLAND TRACTORS 602
w/ Engine : Leyland
(00 kW - 00 hp) - (00/00 =>)
Serial N°:

Air Primary – Axial Seal	----------	P136390	1	
Fuel Cartridge	----------	P556287	1	
Lube Cartridge Full Flow	----------	P550052	1	
Lube Spin-on Full Flow	----------	P554408	1	Some

LEYLAND TRACTORS 604
w/ Engine : Leyland
(00 kW - 00 hp) - (00/00 =>)
Serial N°:

Air Primary – Axial Seal	----------	P136390	1	
Fuel Cartridge	----------	P556287	1	
Lube Cartridge Full Flow	----------	P550052	1	
Lube Spin-on Full Flow	----------	P554408	1	Some

700-Serie

LEYLAND TRACTORS 702
w/ Engine : Leyland
(00 kW - 00 hp) - (00/00 =>)
Serial N°:

Air Primary – Axial Seal	----------	P136390	1	
Fuel Cartridge	----------	P556287	1	
Lube Cartridge Full Flow	----------	P550052	1	
Lube Spin-on Full Flow	----------	P554408	1	Some

LEYLAND TRACTORS 704
w/ Engine : Leyland
(00 kW - 00 hp) - (00/00 =>)
Serial N°:

Air Primary – Axial Seal	----------	P136390	1	
Fuel Cartridge	----------	P556287	1	
Lube Cartridge Full Flow	----------	P550052	1	
Lube Spin-on Full Flow	----------	P554408	1	Some

800-Serie

LEYLAND TRACTORS 802

Description	OE Number	Donaldson	Qty	Note / or Serial Nbr

w/ Engine : Leyland
(00 kW - 00 hp) - (00/00 =>)
Serial N°:

Air Primary – Axial Seal	----------	P136390	1	Some
Fuel Cartridge	----------	P556287	1	
Lube Cartridge Full Flow	----------	P550052	1	
Lube Spin-on Full Flow	----------	P554408	1	Some

LEYLAND TRACTORS 804

w/ Engine : Leyland
(00 kW - 00 hp) - (00/00 =>)
Serial N°:

Air Primary – Axial Seal	----------	P136390	1	Some
Fuel Cartridge	----------	P556287	1	
Lube Cartridge Full Flow	----------	P550052	1	
Lube Spin-on Full Flow	----------	P554408	1	Some

2000-Serie

LEYLAND TRACTORS 2100

w/ Engine : Leyland
(00 kW - 00 hp) - (00/00 =>)
Serial N°:

Air Primary – Axial Seal	----------	P181046	1	Some
Fuel Cartridge	----------	P556245	1	Some
Fuel Cartridge		P556287	1	
Lube Cartridge Full Flow	----------	P550185	1	

4000-Serie

LEYLAND TRACTORS 4100

w/ Engine : Leyland
(00 kW - 00 hp) - (00/00 =>)
Serial N°:

Air Primary – Axial Seal	----------	P181046	1	Some
Fuel Cartridge	----------	P556287	1	
Fuel Cartridge		P556245	1	Some
Lube Cartridge Full Flow	----------	P550185	1	

LINDNER TRACTORS

TRACTOR

900-Serie

LINDNER TRACTORS 948, 948 A

w/ Engine : Perkins 903.27
(00 kW - 00 hp) - (00/00 =>)
Serial N°:

F/W Separator Spin-on	----------	P550588	1	
Fuel Cartridge	----------	P556245	1	Some
Lube Spin-on Full Flow	----------	P554403	1	

LINDNER TRACTORS 958, 958 A

w/ Engine : Perkins 903.27Turbo
(00 kW - 00 hp) - (00/00 =>)
Serial N°:

F/W Separator Spin-on	----------	P550588	1	
Fuel Cartridge	----------	P556245	1	Some
Lube Spin-on Full Flow	----------	P554403	1	

1000-Serie

LINDNER TRACTORS 1400

w/ Engine : Perkins D 3.152
(00 kW - 00 hp) - (00/00 =>)
Serial N°:

Air Primary – Axial Seal	----------	P140131	1	
Fuel Cartridge	----------	P556245	1	
Lube Spin-on Full Flow	----------	P554408	1	

LINDNER TRACTORS 1450

w/ Engine : Perkins D 3.152
(00 kW - 00 hp) - (00/00 =>)
Serial N°:

Description	OE Number	Donaldson	Qty	Note / or Serial Nbr
Air Primary – Axial Seal	----------	P140131	1	
Fuel Cartridge	----------	P556245	1	
Lube Spin-on Full Flow	----------	P554408	1	

LINDNER TRACTORS 1500

w/ Engine : Perkins D 3.152
(00 kW - 00 hp) - (00/00 =>)
Serial N°:

Air Primary – Axial Seal	----------	P140131	1	
Fuel Cartridge	----------	P556245	1	
Lube Spin-on Full Flow	----------	P554408	1	

LINDNER TRACTORS 1600

w/ Engine : Perkins D 3.152
(00 kW - 00 hp) - (00/00 =>)
Serial N°:

Air Primary – Axial Seal	----------	P140131	1	
Fuel Cartridge	----------	P556245	1	
Lube Spin-on Full Flow	----------	P554408	1	

LINDNER TRACTORS 1650

w/ Engine : Perkins 1004.4
(00 kW - 00 hp) - (00/00 =>)
Serial N°:

Air Primary – Axial Seal	----------	P181054	1	
Fuel Cartridge	----------	P556245	1	
Lube Spin-on Full Flow	----------	P554403	1	

LINDNER TRACTORS 1750

w/ Engine : Perkins 1004.4
(00 kW - 00 hp) - (00/00 =>)
Serial N°:

Air Primary – Axial Seal	----------	P181054	1	
Fuel Cartridge	----------	P556245	1	
Lube Spin-on Full Flow	----------	P554403	1	

Geotrac

LINDNER TRACTORS 50

w/ Engine : Perkins 903.27
(00 kW - 00 hp) - (00/00 =>)
Serial N°:

Air Primary – Radial Seal	----------	P778984	1	
Fuel Cartridge	----------	P556245	1	
Lube Spin-on Full Flow	----------	P554403	1	

LINDNER TRACTORS 60

w/ Engine : Perkins 903.27 T
(00 kW - 00 hp) - (00/00 =>)
Serial N°:

Air Primary – Radial Seal	----------	P778984	1	
Fuel Cartridge	----------	P556245	1	
Lube Spin-on Full Flow	----------	P554403	1	

LINDNER TRACTORS 63 Alpin

w/ Engine : Perkins 1103 C-33 T
(00 kW - 00 hp) - (00/00 =>)
Serial N°:

Air Primary – Radial Seal	----------	P778989	1	
Lube Spin-on Full Flow	----------	P554407	1	

LINDNER TRACTORS 65

w/ Engine : Perkins 903.27 T
(00 kW - 00 hp) - (00/00 =>)
Serial N°:

Air Primary – Radial Seal	----------	P778984	1	
Fuel Cartridge	----------	P556245	1	
Lube Spin-on Full Flow	----------	P554403	1	

LINDNER TRACTORS 70

w/ Engine : Perkins 1004.4
(00 kW - 00 hp) - (00/00 =>)
Serial N°:

Air Primary – Radial Seal	----------	P778984	1	
F/W Separator Spin-on	----------	P550588	1	
Lube Spin-on Full Flow	----------	P554407	1	

Description	OE Number	Donaldson	Qty	Note / or Serial Nbr

LINDNER TRACTORS 73 Alpin
w/ Engine : Perkins 1103 C-33 T
(00 kW - 00 hp) - (00/00 =>)
Serial N°:

Air – Cabin Ventilation	----------	P528225	1	
Air Primary – Radial Seal	----------	P778989	1	
Lube Spin-on Full Flow	----------	P554403	1	

LINDNER TRACTORS 75
w/ Engine : Perkins 1004.42
(00 kW - 00 hp) - (00/00 =>)
Serial N°:

Air Primary – Radial Seal	----------	P778989	1	
F/W Separator Spin-on	----------	P550588	1	
Lube Spin-on Full Flow	----------	P554407	1	

LINDNER TRACTORS 80
w/ Engine : Perkins 1004.4
(00 kW - 00 hp) - (00/00 =>)
Serial N°:

Air Primary – Radial Seal	----------	P778989	1	
F/W Separator Spin-on	----------	P550587	1	
Lube Spin-on Full Flow	----------	P554407	1	

LINDNER TRACTORS 83
w/ Engine : Perkins 1104 C-44
(00 kW - 00 hp) - (00/00 =>)
Serial N°:

Air Primary – Radial Seal	----------	P778989	1	
Lube Spin-on Full Flow	----------	P554403	1	

LINDNER TRACTORS 85
w/ Engine : Perkins 1004.40 T
(00 kW - 00 hp) - (00/00 =>)
Serial N°:

Air Primary – Radial Seal	----------	P778989	1	
F/W Separator Spin-on	----------	P550588	1	
Lube Spin-on Full Flow	----------	P554407	1	

LINDNER TRACTORS 93
w/ Engine : Perkins 1104 C-44 T
(00 kW - 00 hp) - (00/00 =>)
Serial N°:

Air Primary – Radial Seal	----------	P778989	1	
Lube Spin-on Full Flow	----------	P554407	1	

LINDNER TRACTORS 100
w/ Engine : Perkins 1004.4 T
(00 kW - 00 hp) - (00/00 =>)
Serial N°:

Air Primary – Radial Seal	----------	P778989	1	
F/W Separator Spin-on	----------	P550588	1	
Lube Spin-on Full Flow	----------	P554407	1	

LINDNER TRACTORS 103
w/ Engine : Perkins 1104 C-44 T
(00 kW - 00 hp) - (00/00 =>)
Serial N°:

Air Primary – Radial Seal	----------	P778989	1	
Lube Spin-on Full Flow	----------	P554407	1	

Unitrac

LINDNER TRACTORS 55
w/ Engine : Perkins 903.27 T
(00 kW - 00 hp) - (00/00 =>)
Serial N°:

Fuel Cartridge	----------	P556245	1	
Lube Spin-on Full Flow	----------	P554403	1	

LINDNER TRACTORS 65
w/ Engine : Perkins 903.27 T
(00 kW - 00 hp) - (00/00 =>)
Serial N°:

Fuel Cartridge	----------	P556245	1	
Lube Spin-on Full Flow	----------	P554403	1	

Description	OE Number	Donaldson	Qty	Note / or Serial Nbr

LINDNER TRACTORS 75
w/ Engine : Mercedes-Benz OM 602
(00 kW - 00 hp) - (00/00 =>)
Serial N°:

Fuel Spin-on Primary	----------	P550473	1	
Lube Cartridge	----------	P550361	1	

LINDNER TRACTORS 78
w/ Engine : Perkins 1103C-33T
(00 kW - 00 hp) - (00/00 =>)
Serial N°:

Air Primary – Radial Seal	----------	P778989	1	
Air Secondary – Radial Seal	----------	P780030	1	
Lube Spin-on Full Flow	----------	P554407	1	

LINDNER TRACTORS 95
w/ Engine : Perkins Phaser 110
(00 kW - 00 hp) - (00/00 =>)
Serial N°:

Air Primary – Radial Seal	----------	P778972	1	
Air Secondary – Radial Seal	----------	P780012	1	
Fuel Cartridge	----------	P556245	1	
Lube Spin-on Full Flow	----------	P554403	1	

LINDNER TRACTORS 100
w/ Engine : Perkins Phaser 135 Ti
(00 kW - 00 hp) - (00/00 =>)
Serial N°:

Air Primary – Radial Seal	----------	P778972	1	
Air Secondary – Radial Seal	----------	P780012	1	
Fuel Cartridge	----------	P556245	1	
Lube Spin-on Full Flow	----------	P554407	1	

MARSHALL TRACTORS

TRACTOR

100-Serie

MARSHALL TRACTORS 100
w/ Engine : Leyland 6.98 NT
(00 kW - 00 hp) - (00/00 =>)
Serial N°:

Fuel Cartridge	----------	P556287	1	
Lube Spin-on Full Flow	----------	P550008	1	

MARSHALL TRACTORS 110
w/ Engine : Steyr WD 611.81
(00 kW - 00 hp) - (00/00 =>)
Serial N°:

F/W Separator Spin-on	----------	P550587	1	
Lube Spin-on	----------	P553771	1	

MARSHALL TRACTORS 115
w/ Engine : Leyland 6.98 NT
(00 kW - 00 hp) - (00/00 =>)
Serial N°:

Fuel Cartridge	----------	P556287	1	
Lube Spin-on Full Flow	----------	P550008	1	

MARSHALL TRACTORS 125-4
w/ Engine : Leyland 6.98 TT
(00 kW - 00 hp) - (00/00 =>)
Serial N°:

Fuel Cartridge	----------	P556287	1	
Lube Spin-on Full Flow	----------	P550008	1	

MARSHALL TRACTORS 135
w/ Engine : Steyr WD 612.87
(00 kW - 00 hp) - (00/00 =>)
Serial N°:

F/W Separator Spin-on	----------	P550587	1	
Lube Spin-on	----------	P553771	1	

MARSHALL TRACTORS 184

Description	OE Number	Donaldson	Qty	Note / or Serial Nbr

w/ Engine :Ruggerini RD 200
(00 kW - 00 hp) - (00/00 =>)
Serial N°:

Lube Spin-on	----------	P551784	1	

300-Serie

MARSHALL TRACTORS 302
w/ Engine : 1.8 Diesel
(00 kW - 00 hp) - (00/00 =>)
Serial N°:

Fuel Cartridge	----------	P556245	1	
Lube Spin-on Full Flow	----------	P554408	1	

500-Serie

MARSHALL TRACTORS 502
w/ Engine :Perkins D 3.152
(00 kW - 00 hp) - (00/00 =>)
Serial N°:

Air Primary – Axial Seal	----------	P181054	1	Some
Air Primary – Axial Seal		P136390	1	
Fuel Cartridge	----------	P556245	1	
Lube Spin-on Full Flow	----------	P554408	1	

600-Serie

MARSHALL TRACTORS 602
w/ Engine :Leyland 4.98 DT
(00 kW - 00 hp) - (00/00 =>)
Serial N°:

Air Primary – Axial Seal	----------	P136390	1	
Fuel Cartridge	----------	P556287	1	
Lube Cartridge Full Flow	----------	P550052	1	
Lube Spin-on Full Flow	----------	P554408	1	

MARSHALL TRACTORS 604
w/ Engine :Leyland 4.98 DT
(00 kW - 00 hp) - (00/00 =>)
Serial N°:

Air Primary – Axial Seal	----------	P136390	1	
Fuel Cartridge	----------	P556287	1	
Lube Cartridge Full Flow	----------	P550052	1	
Lube Spin-on Full Flow	----------	P554408	1	

MARSHALL TRACTORS 642
w/ Engine :Steyr WD 411.44
(00 kW - 00 hp) - (00/00 =>)
Serial N°:

F/W Separator Spin-on	----------	P550587	1	
Lube Spin-on Full Flow	----------	P550006	1	

MARSHALL TRACTORS 644
w/ Engine :Steyr WD 411.44
(00 kW - 00 hp) - (00/00 =>)
Serial N°:

F/W Separator Spin-on	----------	P550587	1	
Lube Spin-on Full Flow	----------	P550006	1	

700-Serie

MARSHALL TRACTORS 702
w/ Engine :Leyland 4.98 DT/NT
(00 kW - 00 hp) - (00/00 =>)
Serial N°:

Air Primary – Axial Seal	----------	P136390	1	
Fuel Cartridge	----------	P556287	1	
Lube Cartridge Full Flow	----------	P550052	1	
Lube Spin-on Full Flow	----------	P554408	1	

MARSHALL TRACTORS 704
w/ Engine :Leyland 4.98 DT/NT
(00 kW - 00 hp) - (00/00 =>)
Serial N°:

Air Primary – Axial Seal	----------	P136390	1	
Fuel Cartridge	----------	P556287	1	
Lube Cartridge Full Flow	----------	P550052	1	
Lube Spin-on Full Flow	----------	P554408	1	

MARSHALL TRACTORS 742
w/ Engine :Steyr WD 411.90
(00 kW - 00 hp) - (00/00 =>)
Serial N°:

F/W Separator Spin-on	----------	P550587	1	
Lube Spin-on Full Flow	----------	P550006	1	

MARSHALL TRACTORS 744
w/ Engine :Steyr WD 411.90
(00 kW - 00 hp) - (00/00 =>)
Serial N°:

F/W Separator Spin-on	----------	P550587	1	
Lube Spin-on Full Flow	----------	P550006	1	

MARSHALL TRACTORS 752
w/ Engine :Perkins 4.236
(00 kW - 00 hp) - (00/00 =>)
Serial N°:

Fuel Cartridge	----------	P556245	1	
Lube Spin-on Full Flow	----------	P554407	1	
Lube Spin-on Full Flow		P554403	1	

MARSHALL TRACTORS 754
w/ Engine :Perkins 4.236
(00 kW - 00 hp) - (00/00 =>)
Serial N°:

Fuel Cartridge	----------	P556245	1	
Lube Spin-on Full Flow	----------	P554403	1	
Lube Spin-on Full Flow		P554407	1	

800-Serie

MARSHALL TRACTORS 802
w/ Engine :Leyland 4.98 DT/TT
(00 kW - 00 hp) - (00/00 =>)
Serial N°:

Air Primary – Axial Seal	----------	P136390	1	Some
Fuel Cartridge	----------	P556287	1	
Lube Cartridge Full Flow	----------	P550052	1	
Lube Spin-on Full Flow	----------	P554408	1	

MARSHALL TRACTORS 804
w/ Engine :Leyland 4.98 DT/TT
(00 kW - 00 hp) - (00/00 =>)
Serial N°:

Air Primary – Axial Seal	----------	P136390	1	Some
Fuel Cartridge	----------	P556287	1	
Lube Cartridge Full Flow	----------	P550052	1	
Lube Spin-on Full Flow	----------	P554408	1	

MARSHALL TRACTORS 842
w/ Engine :Steyr WD 411.88
(00 kW - 00 hp) - (00/00 =>)
Serial N°:

Air Primary – Axial Seal	----------	P181089	1	
Air Secondary – Axial Seal	----------	P777524	1	
F/W Separator Spin-on	----------	P550587	1	
Lube Spin-on Full Flow	----------	P550006	1	

MARSHALL TRACTORS 844
w/ Engine :Steyr WD 411.88
(00 kW - 00 hp) - (00/00 =>)
Serial N°:

Air Primary – Axial Seal	----------	P181089	1	
Air Secondary – Axial Seal	----------	P777524	1	
F/W Separator Spin-on	----------	P550587	1	
Lube Spin-on Full Flow	----------	P550006	1	

MARSHALL TRACTORS 852
w/ Engine :Perkins T 4.236
(00 kW - 00 hp) - (00/00 =>)

Description	OE Number	Donaldson	Qty	Note / or Serial Nbr
Serial N°:				
Air Primary – Axial Seal	----------	P771546	1	
Fuel Cartridge	----------	P556245	1	
Lube Spin-on Full Flow	----------	P554403	1	
Lube Spin-on Full Flow		P554407	1	

MARSHALL TRACTORS 854

w/ Engine : Perkins T 4.236

(00 kW - 00 hp) - (00/00 =>)

Serial N°:

Air Primary – Axial Seal	----------	P771546	1
Fuel Cartridge	----------	P556245	1
Lube Spin-on Full Flow	----------	P554403	1
Lube Spin-on Full Flow		P554407	1

900-Serie

MARSHALL TRACTORS 904

w/ Engine : Leyland 4.98 TT Turbo

(00 kW - 00 hp) - (00/00 =>)

Serial N°:

Fuel Cartridge	----------	P556245	1
Lube Cartridge Full Flow	----------	P550052	1

MARSHALL TRACTORS 944

w/ Engine : Steyr WD 611.43

(00 kW - 00 hp) - (00/00 =>)

Serial N°:

F/W Separator Spin-on	----------	P550587	1
Lube Spin-on	----------	P553771	1

MARSHALL TRACTORS 954

w/ Engine : Perkins T 4.236

(00 kW - 00 hp) - (00/00 =>)

Serial N°:

Fuel Cartridge	----------	P556245	1
Lube Spin-on Full Flow	----------	P554407	1
Lube Spin-on Full Flow		P554403	1

MASSEY-FERGUSON

COMBINE

20-Serie

MASSEY-FERGUSON MF 24

w/ Engine : Perkins A6.354.4

(77 kW - 105 hp) - (00/00 =>)

Serial N°:

Air Primary – Axial Seal	3638563M1	P181059	1
Air Secondary – Axial Seal	70257029	P119410	1
Fuel Cartridge	3405418M2	P556245	1
Hydraulic Cartridge	D45145300	P175038	1
Lube Spin-on Full Flow	1447031M2	P554407	1

MASSEY-FERGUSON MF 27

w/ Engine : Perkins AT6.354.4

(92 kW - 125 hp) - (00/00 =>)

Serial N°:

Air Primary – Axial Seal	D46424300	P181063	1
Air Secondary – Axial Seal	1096475M91	P119778	1
Fuel Cartridge	3405418M2	P556245	1
Hydraulic Cartridge	D45145300	P175038	1
Lube Spin-on Full Flow	1447048M2	P554403	1

MASSEY-FERGUSON MF 29

w/ Engine : Perkins AT6.354.4

(108 kW - 147 hp) - (00/00 =>)

Serial N°:

Air Primary – Axial Seal	D46424300	P181063	1
Air Secondary – Axial Seal	1096475M91	P119778	1
Fuel Cartridge	3405418M2	P556245	1
Hydraulic Cartridge	D45145300	P175038	1
Lube Spin-on Full Flow	1447048M2	P554403	1

Description	OE Number	Donaldson	Qty	Note / or Serial Nbr

30-Serie

MASSEY-FERGUSON MF 30

w/ Engine : Sisu 620

(00 kW - 00 hp) - (00/00 =>)

Serial N°:

Air Primary – Axial Seal	3580723M1	P771520	1
Air Secondary – Axial Seal	3580724M1	P770735	1
Fuel Cartridge	V836339371	P556287	2
Hydraulic Cartridge	D45165900	P171544	1
Hydraulic Cartridge	D45145300	P175038	1
Hydraulic Spin-on	D45110081	P171602	1
Lube Spin-on Full Flow	V836662580	P502433	1

MASSEY-FERGUSON MF 32

w/ Engine : Sisu 620

(00 kW - 00 hp) - (00/00 =>)

Serial N°:

Air Primary – Axial Seal	3580723M1	P771520	1
Air Secondary – Axial Seal	3580724M1	P770735	1
Fuel Cartridge	V836339371	P556287	2
Fuel Spin-on	V835362570	P553004	1
Hydraulic Cartridge	D45165900	P171544	1
Hydraulic Cartridge	D45145300	P175038	1
Hydraulic Spin-on	D45110081	P171602	1
Lube Spin-on Full Flow	V836662580	P502433	1

MASSEY-FERGUSON MF 34

w/ Engine : Sisu 612

(00 kW - 234 hp) - (00/00 =>)

Serial N°:

Air Primary – Axial Seal	3580723M1	P771520	1
Air Secondary – Axial Seal	3580724M1	P770735	1
Fuel Cartridge	V836339371	P556287	2
Fuel Spin-on	V835362570	P553004	1
Hydraulic Cartridge	D45165900	P171544	1
Hydraulic Cartridge	D45145300	P175038	1
Hydraulic Spin-on	D45110081	P171602	1
Lube Spin-on Bypass	3637652M1	P764448	1

MASSEY-FERGUSON MF 36

w/ Engine : Sisu 612

(00 kW - 00 hp) - (00/00 =>)

Serial N°:

Air Primary – Axial Seal	3580723M1	P771520	1
Air Secondary – Axial Seal	3580724M1	P770735	1
Fuel Cartridge	V836339371	P556287	2
Fuel Spin-on	V835362570	P553004	1
Hydraulic Cartridge	D45165900	P171544	1
Hydraulic Cartridge	D45145300	P175038	1
Hydraulic Spin-on	D45110081	P171602	1
Lube Spin-on Bypass	3637652M1	P764448	1

MASSEY-FERGUSON MF 38

w/ Engine : Sisu 612

(00 kW - 280 hp) - (00/00 =>)

Serial N°:

Air Primary – Axial Seal	3580723M1	P771520	1
Air Secondary – Axial Seal	3580724M1	P770735	1
Fuel Cartridge	V836339371	P556287	2
Fuel Spin-on	V835362570	P553004	1
Hydraulic Cartridge	D45165900	P171544	1
Hydraulic Cartridge	D45145300	P175038	1
Hydraulic Spin-on	D45110081	P171602	1
Lube Spin-on Bypass	3637652M1	P764448	1

40-Serie

MASSEY-FERGUSON MF 40

w/ Engine : Sisu 612

(00 kW - 00 hp) - (00/00 =>)

Description	OE Number	Donaldson	Qty	Note / or Serial Nbr
Serial N°:				
Air Primary – Axial Seal	3580723M1	**P771520**	1	
Air Secondary – Axial Seal	3580724M1	**P770735**	1	
Fuel Cartridge	V836339371	**P556287**	2	
Fuel Spin-on	V835362570	**P553004**	1	
Hydraulic Cartridge	D45165900	**P171544**	1	
Hydraulic Cartridge	D45145300	**P175038**	1	
Hydraulic Spin-on	D45110081	**P171602**	1	
Lube Spin-on Bypass	3637652M1	**P764448**	1	

MASSEY-FERGUSON MF 42

w/ Engine :Sisu **645**

(00 kW - 00 hp) - (00/00 =>)

Serial N°:

Air Primary – Radial Seal	D46483800	**P781187**	1
Air Secondary – Radial Seal	D46483900	**P777875**	1
Fuel Cartridge	V836339371	**P556287**	2
Hydraulic Cartridge	D45165900	**P171544**	1
Lube Spin-on Bypass	V836362567	**P764448**	1

7200-Serie

MASSEY-FERGUSON MF 7242

w/ Engine :Deutz **BF6L914C**

(00 kW - 00 hp) - (00/00 =>)

Serial N°:

Fuel Spin-on	F181200060030	**P553004**	1
Lube Spin-on	F284201310040	**P553771**	1

MASSEY-FERGUSON MF 7244

w/ Engine :Iveco **NEF**

(160 kW - 220 hp) - (00/00 =>)

Serial N°:

Air Primary – Axial Seal	LA1930788	**P772523**	1
Air Secondary – Axial Seal	LA1930748	**P119373**	1
Hydraulic Cartridge	LA322736650	**P171843**	1
Hydraulic Spin-on – Duramax	LA322104400	**P164375**	1

MASSEY-FERGUSON MF 7245 Activa

w/ Engine :Iveco **NEF**

(186 kW - 255 hp) - (00/00 =>)

Serial N°:

Air Primary – Axial Seal	LA1930788	**P772523**	1
Air Secondary – Axial Seal	LA1930748	**P119373**	1
Hydraulic Cartridge	LA322736650	**P171843**	1
Hydraulic Spin-on – Duramax	LA322104400	**P164375**	1

MASSEY-FERGUSON MF 7246 Activa

w/ Engine :Iveco **NEF**

(186 kW - 255 hp) - (00/00 =>)

Serial N°:

Air Primary – Axial Seal	LA1930788	**P772523**	1
Air Secondary – Axial Seal	LA1930748	**P119373**	1
Hydraulic Cartridge	LA322736650	**P171843**	1
Hydraulic Spin-on – Duramax	LA322104400	**P164375**	1

MASSEY-FERGUSON MF 7250

w/ Engine :Sisu **620**

(00 kW - 00 hp) - (00/00 =>)

Serial N°:

Air Primary – Axial Seal	3580723M1	**P771520**	1
Air Secondary – Axial Seal	3580724M1	**P770735**	1
F/W Separator Cartridge	V836862563	**P551430**	1
Fuel Cartridge	V836339371	**P556287**	2
Hydraulic Cartridge	D45165900	**P171544**	1
Lube Spin-on Full Flow	V836662580	**P502433**	1

MASSEY-FERGUSON MF 7252

w/ Engine :Sisu **620**

(00 kW - 00 hp) - (00/00 =>)

Serial N°:

Air Primary – Axial Seal	3580723M1	**P771520**	1
Air Secondary – Axial Seal	3580724M1	**P770735**	1
F/W Separator Cartridge	V836862563	**P551430**	1
Fuel Cartridge	V836339371	**P556287**	2
Hydraulic Cartridge	D45165900	**P171544**	1
Lube Spin-on Full Flow	V836662580	**P502433**	1

MASSEY-FERGUSON MF 7254

w/ Engine :Sisu **634**

(00 kW - 00 hp) - (00/00 =>)

Serial N°:

Air Primary – Radial Seal	D46485500	**P781199**	1
Air Secondary – Radial Seal	D46485600	**P781203**	1
F/W Separator Cartridge	V836862563	**P551430**	1
Fuel Cartridge	V836339371	**P556287**	2
Hydraulic Cartridge	D45165900	**P171544**	1
Lube Spin-on Full Flow	V836662580	**P502433**	1

MASSEY-FERGUSON MF 7256

w/ Engine :Sisu **634**

(00 kW - 00 hp) - (00/00 =>)

Serial N°:

Air Primary – Radial Seal	D46485500	**P781199**	1
Air Secondary – Radial Seal	D46485600	**P781203**	1
F/W Separator Cartridge	V836862563	**P551430**	1
Fuel Cartridge	V836339371	**P556287**	2
Hydraulic Cartridge	D45165900	**P171544**	1
Lube Spin-on Full Flow	V836662580	**P502433**	1

MASSEY-FERGUSON MF 7256 Cerea

w/ Engine :Sisu **74ETA**

(184 kW - 250 hp) - (01/04 =>)

Serial N°:

Air Primary – Radial Seal	D46483800	**P781187**	1
Air Secondary – Radial Seal	D46483900	**P777875**	1
F/W Separator Cartridge	V836862563	**P551430**	1
F/W Separator Cartridge	V836862600	**P551434**	1
F/W Separator Cartridge	V836862602	**P551425**	1
Hydraulic Cartridge	D45165900	**P171544**	1
Lube Spin-on Full Flow	V836662580	**P502433**	1

MASSEY-FERGUSON MF 7260

w/ Engine :Sisu **74CTA-4V**

(00 kW - 00 hp) - (00/00 =>)

Serial N°:

Air Primary – Axial Seal	LA1930788	**P772523**	1
Air Secondary – Axial Seal	LA1930748	**P119373**	1
F/W Separator Cartridge	V836862563	**P551430**	1
F/W Separator Cartridge	V836867595	**P551425**	1
F/W Separator Cartridge	V836867591	**P551434**	1
Hydraulic Cartridge	LA322736650	**P171843**	1
Hydraulic Spin-on – Duramax	LA322104400	**P164375**	1
Lube Spin-on Full Flow	V836662580	**P502433**	1

w/ Engine :Sisu **74ETA**

(00 kW - 00 hp) - (00/00 =>)

Serial N°:

Air Primary – Axial Seal	LA1930788	**P772523**	1
Air Secondary – Axial Seal	LA1930748	**P119373**	1
F/W Separator Cartridge	V836862602	**P551425**	1
F/W Separator Cartridge	V836862600	**P551434**	1
Hydraulic Cartridge	LA322736650	**P171843**	1
Hydraulic Spin-on – Duramax	LA322104400	**P164375**	1
Lube Spin-on Full Flow	V836662580	**P502433**	1

MASSEY-FERGUSON MF 7270

w/ Engine :Sisu **84 CTA**

(00 kW - 00 hp) - (01/06 =>)

Serial N°:

Air Primary – Axial Seal	LA1930788	**P772523**	1
Air Secondary – Axial Seal	LA1930748	**P119373**	1
F/W Separator Cartridge	V836862563	**P551430**	1
F/W Separator Cartridge	V836867595	**P551425**	1
F/W Separator Cartridge	V836867591	**P551434**	1
Hydraulic Cartridge	LA322736650	**P171843**	1
Hydraulic Spin-on – Duramax	LA322104400	**P164375**	1
Lube Spin-on Bypass	V836362567	**P764448**	1

w/ Engine :Sisu **84 ETA**

(00 kW - 00 hp) - (01/06 =>)

Description	OE Number	Donaldson	Qty	Note / or Serial Nbr
Serial N°:				
Air Primary – Axial Seal	LA1930788	**P772523**	1	
Air Secondary – Axial Seal	LA1930748	**P119373**	1	
F/W Separator Cartridge	V836862602	**P551425**	1	
F/W Separator Cartridge	V836862600	**P551434**	1	
Hydraulic Cartridge	LA322736650	**P171843**	1	
Hydraulic Spin-on – Duramax	LA322104400	**P164375**	1	
Lube Spin-on Full Flow	V836662580	**P502433**	1	

MASSEY-FERGUSON
MF 7272

w/ Engine : Sisu **645**

(00 kW - 00 hp) - (01/06 =>)

Serial N°:

Air Primary – Radial Seal	D46485500	**P781199**	1	=> 58548
Air Secondary – Radial Seal	D46485600	**P781203**	1	=> 58548
Air Primary – Radial Seal	D46483800	**P781187**	1	58549 =>
Air Secondary – Radial Seal	D46483900	**P777875**	1	58549 =>
F/W Separator Cartridge	V836862563	**P551430**	1	
Fuel Cartridge	V836339371	**P556287**	2	
Hydraulic Cartridge	D45165900	**P171544**	1	
Lube Spin-on Bypass	V836362567	**P764448**	1	

MASSEY-FERGUSON
MF 7272 Cerea

w/ Engine : Sisu **645DSBAEL**

(212 kW - 288 hp) - (01/03 =>)

Serial N°:

Air Primary – Radial Seal	D46483800	**P781187**	1	
Air Secondary – Radial Seal	D46483900	**P777875**	1	
F/W Separator Cartridge	V836862563	**P551430**	1	
Fuel Cartridge	V836339371	**P556287**	2	
Hydraulic Cartridge	D45165900	**P171544**	1	
Lube Spin-on Bypass	V836362567	**P764448**	1	

MASSEY-FERGUSON
MF 7274 Cerea

w/ Engine : Sisu **84CTA-4V**

(243 kW - 330 hp) - (01/03 =>)

Serial N°:

Air Primary – Radial Seal	D46483800	**P781187**	1	
Air Secondary – Radial Seal	D46483900	**P777875**	1	
F/W Separator Cartridge	V836862563	**P551430**	1	
F/W Separator Cartridge	V836867591	**P551434**	1	
F/W Separator Cartridge	V836867595	**P551425**	1	
Fuel Cartridge	V836339371	**P556287**	1	
Hydraulic Cartridge	D45165900	**P171544**	1	
Lube Spin-on Bypass	V836362567	**P764448**	1	

MASSEY-FERGUSON
MF 7276

w/ Engine : Sisu **645**

(00 kW - 00 hp) - (01/06 =>)

Serial N°:

Air Primary – Radial Seal	D46485500	**P781199**	1	=> 58548
Air Secondary – Radial Seal	D46485600	**P781203**	1	=> 58548
Air Primary – Radial Seal	D46483800	**P781187**	1	58549 =>
Air Secondary – Radial Seal	D46483900	**P777875**	1	58549 =>
F/W Separator Cartridge	V836862563	**P551430**	1	
Fuel Cartridge	V836339371	**P556287**	2	
Hydraulic Cartridge	D45165900	**P171544**	1	
Lube Spin-on Bypass	V836362567	**P764448**	1	

MASSEY-FERGUSON
MF 7278 Cerea

w/ Engine : Sisu **645DSBAEL**

(280 kW - 381 hp) - (01/08 =>)

Serial N°:

Air Primary – Radial Seal	D46483800	**P781187**	1	
Air Secondary – Radial Seal	D46483900	**P777875**	1	
F/W Separator Cartridge	V836862563	**P551430**	1	
Fuel Cartridge	V836339371	**P556287**	2	
Hydraulic Cartridge	D45165900	**P171544**	1	
Lube Spin-on Bypass	V836362567	**P764448**	1	

w/ Engine : Sisu **84CTA-4V**

(303 kW - 412 hp) - (01/08 =>)

Serial N°:

Air Primary – Radial Seal	D46483800	**P781187**	1	
Air Secondary – Radial Seal	D46483900	**P777875**	1	
F/W Separator Cartridge	V836862563	**P551430**	1	
F/W Separator Cartridge	V836867591	**P551434**	1	
F/W Separator Cartridge	V836867595	**P551425**	1	
Fuel Cartridge	V836339371	**P556287**	1	
Hydraulic Cartridge	D45165900	**P171544**	1	
Lube Spin-on Bypass	V836362567	**P764448**	1	

MASSEY-FERGUSON
MF 7280 Centora

w/ Engine : Sisu **84CTA-4V**

(278 kW - 378 hp) - (01/09 =>)

Serial N°:

Air Primary – Radial Seal	D46483800	**P781187**	1	
Air Secondary – Radial Seal	D46483900	**P777875**	1	
F/W Separator Cartridge	V836862563	**P551430**	1	
F/W Separator Cartridge	V836867591	**P551434**	1	
F/W Separator Cartridge	V836867595	**P551425**	1	
Fuel Cartridge	V836339371	**P556287**	1	
Hydraulic Cartridge	D45165900	**P171544**	1	
Lube Spin-on Bypass	V836362567	**P764448**	1	

MASSEY-FERGUSON
MF 7282 Centora

w/ Engine : Sisu **84CTA-4V**

(303 kW - 412 hp) - (01/08 =>)

Serial N°:

Air Primary – Radial Seal	D46483800	**P781187**	1	
Air Secondary – Radial Seal	D46483900	**P777875**	1	
F/W Separator Cartridge	V836862563	**P551430**	1	
F/W Separator Cartridge	V836867591	**P551434**	1	
F/W Separator Cartridge	V836867595	**P551425**	1	
Fuel Cartridge	V836339371	**P556287**	1	
Hydraulic Cartridge	D45165900	**P171544**	1	
Lube Spin-on Bypass	V836362567	**P764448**	1	

8500-Serie

MASSEY-FERGUSON
MF 8560

w/ Engine :

(00 kW - 00 hp) - (00/00 =>)

Serial N°:

Air – Cabin Ventilation	31-7761680	**P115690**	1	
Air Primary – Axial Seal	1070229M1	**P182046**	1	
Air Secondary – Axial Seal	31-2772607	**P119373**	1	
F/W Separator Spin-on	72501531	**P551329**	1	
Fuel Spin-on Secondary	72501530	**P550440**	1	
Lube Spin-on Full Flow	72501532	**P558615**	1	

MASSEY-FERGUSON
MF 8570

w/ Engine :

(00 kW - 00 hp) - (00/00 =>)

Serial N°:

Air – Cabin Ventilation	31-7761680	**P115690**	1	
Air Primary – Axial Seal	1070229M1	**P182046**	1	
Air Secondary – Axial Seal	31-2772607	**P119373**	1	
F/W Separator Spin-on	108615W1	**P553211**	1	T11186 =>
F/W Separator Spin-on	72501531	**P551329**	1	
Fuel Spin-on Secondary	72501530	**P550440**	1	
Hydraulic Cartridge	71151430	**P553293**	1	=> N12701
Hydraulic Spin-on	104309W91	**P550251**	1	N12701 =>
Lube Spin-on Full Flow	30-3436861	**P551381**	1	=> M00293
Lube Spin-on Combination	72501533	**P553000**	1	M00293 =>

MASSEY-FERGUSON
MF 8590

w/ Engine :

(00 kW - 00 hp) - (00/00 =>)

Serial N°:

Air – Cabin Ventilation	31-7761680	**P115690**	1	
Air Primary – Axial Seal	1070229M1	**P182046**	1	
Air Secondary – Axial Seal	31-2772607	**P119373**	1	
Fuel Spin-on	1057951M1	**P553004**	2	
Hydraulic Cartridge	1070232M1	**P165507**	1	
Lube Spin-on Full Flow	1447031M2	**P554407**	2	

8700-Serie

MASSEY-FERGUSON
MF 8780

Description	OE Number	Donaldson	Qty	Note / or Serial Nbr

w/ Engine : Cummins **6CTC**
(00 kW - 00 hp) - (00/00 =>)
Serial N°:

Air Primary – Axial Seal	1070229M1	**P182046**	1	
Air Secondary – Axial Seal	31-2772607	**P119373**	1	
F/W Separator Spin-on	108615W1	**P553211**	1	T11186 =>
Fuel Spin-on Secondary	72501530	**P550440**	1	
Hydraulic Spin-on	104309W91	**P550251**	1	
Lube Spin-on Combination	72501533	**P553000**	1	

MASSEY-FERGUSON MF 8780X

w/ Engine : Cummins **QSC**
(00 kW - 00 hp) - (00/00 =>)
Serial N°:

Air Primary – Axial Seal	1070229M1	**P182046**	1	
Air Secondary – Axial Seal	31-2772607	**P119373**	1	
Hydraulic Spin-on	104309W91	**P550251**	1	
Strainer	71386140	**P562253**	1	

9600-Serie

MASSEY-FERGUSON MF 9690

w/ Engine : Cummins **QSC**
(224 kW - 300 hp) - (00/00 =>)
Serial N°:

Air Primary – Axial Seal	1070229M1	**P182046**	1	=> HN87101
Air Secondary – Axial Seal	31-2772607	**P119373**	1	=> HN87101
Air Secondary – Axial Seal	71368962	**P122425**	1	HN87101 =>
Hydraulic Spin-on	104309W91	**P550251**	1	
Strainer	71386140	**P562253**	1	

MASSEY-FERGUSON MF 9690 Citius

w/ Engine : SiSuDiesel **84 CTA**
(224 kW - 300 hp) - (00/00 =>)
Serial N°:

Air Secondary – Axial Seal	71368962	**P122425**	1	
F/W Separator Cartridge	V836867595	**P551425**	1	
F/W Separator Cartridge	V836867591	**P551434**	1	
Hydraulic Spin-on	104309W91	**P550251**	1	
Lube Spin-on Bypass	V836362567	**P764448**	1	

MASSEY-FERGUSON MF 9695 Citius

w/ Engine : SiSuDiesel **84 CTA**
(00 kW - 00 hp) - (00/00 =>)
Serial N°:

Air Secondary – Axial Seal	71368962	**P122425**	1	
F/W Separator Cartridge	V836867595	**P551434**	1	
F/W Separator Cartridge	V836867591	**P551434**	1	
Hydraulic Spin-on	104309W91	**P550251**	1	
Lube Spin-on Bypass	V836362567	**P764448**	1	

9700-Serie

MASSEY-FERGUSON MF 9790

w/ Engine : Cummins **QSL9**
(00 kW - 00 hp) - (00/00 =>)
Serial N°:

Air Primary – Axial Seal	1070229M1	**P182046**	1	=> HN36101
Air Secondary – Axial Seal	31-2772607	**P119373**	1	=> HN36101
Air Secondary – Axial Seal	71368962	**P122425**	1	HN36101 =>
Hydraulic Spin-on	104309W91	**P550251**	2	
Strainer	71386140	**P562253**	1	

MASSEY-FERGUSON MF 9790 Citius

w/ Engine : SiSuDiesel **84 CTA**
(00 kW - 00 hp) - (00/00 =>)
Serial N°:

Air Secondary – Axial Seal	71368962	**P122425**	1	
F/W Separator Cartridge	V836867595	**P551425**	1	
F/W Separator Cartridge	V836867591	**P551434**	1	
Hydraulic Spin-on	104309W91	**P550251**	2	
Lube Spin-on Bypass	V836362567	**P764448**	1	

MASSEY-FERGUSON MF 9795 Citius

w/ Engine : SiSuDiesel **84 CTA**
(00 kW - 00 hp) - (00/00 =>)
Serial N°:

Air Secondary – Axial Seal	71368962	**P122425**	1	
F/W Separator Cartridge	V836867595	**P551425**	1	
F/W Separator Cartridge	V836867591	**P551434**	1	
Hydraulic Spin-on	104309W91	**P550251**	1	
Lube Spin-on Bypass	V836362567	**P764448**	1	
Lube Spin-on Full Flow	7825516	**P550939**	1	

9800-Serie

MASSEY-FERGUSON MF 9895

w/ Engine : Caterpillar **C13**
(00 kW - 00 hp) - (00/00 =>)
Serial N°:

Air Primary – Axial Seal	71409552	**P181039**	1	
Air Secondary – Axial Seal	71409553	**P114931**	1	
Fuel Spin-on Secondary	1R0762	**P550625**	1	
Hydraulic Spin-on	104309W91	**P550251**	1	
Lube Spin-on Full Flow	7825516	**P550939**	1	
Lube Spin-on Full Flow	504594D1	**P551808**	1	

TRACTOR

20-Serie

MASSEY-FERGUSON MF 25

w/ Engine : Perkins **A4.107**
(19 kW - 25 hp) - (01/63 => 12/65)
Serial N°:

Fuel Cartridge	1712184M1	**P551168**	1	
Fuel Cartridge	3405418M2	**P556245**	1	
Lube Cartridge Full Flow	1883258M92	**P550184**	1	

30-Serie

MASSEY-FERGUSON MF 30

w/ Engine : Perkins **A4.107**
(22 kW - 30 hp) - (01/63 => 12/64)
Serial N°:

Fuel Cartridge	3405418M2	**P556245**	1	
Lube Cartridge Full Flow	1883258M92	**P550184**	1	

MASSEY-FERGUSON MF 35

w/ Engine : Massey Ferguson **23C**
(28 kW - 38 hp) - (01/60 => 12/65)
Serial N°:

Fuel Cartridge	1850450M2	**P551167**	1	
Fuel Cartridge	3405418M2	**P556245**	1	

w/ Engine : Perkins **A3.152**
(26 kW - 35 hp) - (01/60 => 12/65)
Serial N°:

Fuel Cartridge	1850450M2	**P551167**	1	
Fuel Cartridge	3405418M2	**P556245**	1	
Lube Cartridge Full Flow	1883258M92	**P550184**	1	

MASSEY-FERGUSON MF 35X

w/ Engine : Perkins **A3.152**
(33 kW - 44 hp) - (01/57 => 12/64)
Serial N°:

Fuel Cartridge	1850450M2	**P551167**	1	
Fuel Cartridge	3405418M2	**P556245**	1	
Lube Cartridge Full Flow	1883258M92	**P550184**	1	

60-Serie

MASSEY-FERGUSON MF 65

w/ Engine : Perkins **A4.192**
(40 kW - 55 hp) - (01/58 => 12/64)
Serial N°:

Fuel Cartridge	1850450M2	**P551167**	1	
Lube Cartridge Full Flow	1883258M92	**P550184**	1	

w/ Engine : Perkins **AD4.203**
(40 kW - 55 hp) - (01/58 => 12/64)

Description	OE Number	Donaldson	Qty	Note / or Serial Nbr
Serial N°:				
Fuel Cartridge	1850450M2	**P551167**	1	
Lube Cartridge Full Flow	1883258M92	**P550184**	1	

130-Serie

MASSEY-FERGUSON MF 130
w/ Engine :Perkins **A4.107**
(21 kW - 29 hp) - (01/66 => 12/72)
Serial N°:

Fuel Cartridge	3405418M2	**P556245**	1
Lube Cartridge Full Flow	1883258M92	**P550184**	1

MASSEY-FERGUSON MF 132S
w/ Engine :Eicher **EDK 2**
(00 kW - 00 hp) - (00/00 =>)
Serial N°:

Fuel Cartridge	3405418M2	**P556245**	1
Lube Spin-on Full Flow	1620482M1	**P550318**	1

MASSEY-FERGUSON MF 133
w/ Engine :Perkins **A3.144**
(26 kW - 35 hp) - (01/66 => 12/72)
Serial N°:

Air Primary – Axial Seal	1805045M2	**P136390**	1
Air Primary – Axial Seal	1871933M91	**P140131**	1
Fuel Cartridge	3405418M2	**P556245**	1
Lube Cartridge Full Flow	1883258M92	**P550184**	1
Lube Spin-on Full Flow	1447082M2	**P554408**	1

MASSEY-FERGUSON MF 134V
w/ Engine :Perkins **AD3.152**
(00 kW - 00 hp) - (00/00 =>)
Serial N°:

Air Primary – Axial Seal	3310358M1	**P771549**	1
Air Secondary – Axial Seal	3595519M1	**P770181**	1
Fuel Cartridge	3405418M2	**P556245**	1
Lube Spin-on Full Flow	1447082M2	**P554408**	1

MASSEY-FERGUSON MF 135 FR
w/ Engine :Perkins **AD3.152**
(31 kW - 42 hp) - (01/64 => 12/75)
Serial N°:

Air Primary – Axial Seal	1871933M91	**P140131**	1
Air Primary – Axial Seal	1805045M2	**P136390**	1
Fuel Cartridge	3405418M2	**P556245**	1
Lube Cartridge Full Flow	1883258M92	**P550184**	1
Lube Spin-on Full Flow	1447082M2	**P554408**	1

MASSEY-FERGUSON MF 135 UK
w/ Engine : **Petrol**
(31 kW - 42 hp) - (01/64 => 12/75)
Serial N°:

Fuel Cartridge	3405418M2	**P556245**	1
Lube Cartridge Full Flow	1882916M91	**P550183**	1

w/ Engine :Perkins **AD3.152**
(31 kW - 42 hp) - (01/64 => 12/75)
Serial N°:

Air Primary – Axial Seal	1886637M91	**P124171**	1
Air Secondary – Axial Seal	1886638M91	**P124166**	1
Air Primary – Axial Seal	1805045M2	**P136390**	1
Fuel Cartridge	3405418M2	**P556245**	1
Lube Cartridge Full Flow	1883258M92	**P550184**	1
Lube Spin-on Full Flow	1447082M2	**P554408**	1

MASSEY-FERGUSON MF 139
w/ Engine :Eicher **EDK 3-3**
(00 kW - 00 hp) - (00/00 =>)
Serial N°:

Fuel Cartridge	3405418M2	**P556245**	1

140-Serie

MASSEY-FERGUSON MF 142S
w/ Engine :Eicher **EDK 3-3**
(00 kW - 00 hp) - (00/00 =>)

Description	OE Number	Donaldson	Qty	Note / or Serial Nbr
Serial N°:				
Fuel Cartridge	3405418M2	**P556245**	1	

MASSEY-FERGUSON MF 145
w/ Engine :Perkins **AD3.152**
(34 kW - 46 hp) - (01/65 =>)
Serial N°:

Fuel Cartridge	3405418M2	**P556245**	1
Lube Cartridge Full Flow	1883258M92	**P550184**	1
Lube Spin-on Full Flow	1447082M2	**P554408**	1

MASSEY-FERGUSON MF 145 MK III
w/ Engine :Perkins **AD3.152**
(00 kW - 00 hp) - (00/00 =>)
Serial N°:

Air Primary – Axial Seal	1805045M2	**P136390**	1
Fuel Cartridge	3405418M2	**P556245**	1
Lube Spin-on Full Flow	1447082M2	**P554408**	1

MASSEY-FERGUSON MF 145V
w/ Engine :Perkins **AD3.152**
(00 kW - 00 hp) - (00/00 =>)
Serial N°:

Air Primary – Axial Seal	1805045M2	**P136390**	1
Fuel Cartridge	3405418M2	**P556245**	1
Lube Spin-on Full Flow	1447082M2	**P554408**	1

MASSEY-FERGUSON MF 148 FR
w/ Engine :Perkins **AD3.152**
(35 kW - 48 hp) - (01/72 => 12/76)
Serial N°:

Air Primary – Axial Seal	1871933M91	**P140131**	1
Air Primary – Axial Seal	1805045M2	**P136390**	1
Fuel Cartridge	3405418M2	**P556245**	1
Lube Cartridge Full Flow	1883258M92	**P550184**	1
Lube Spin-on Full Flow	1447082M2	**P554408**	1

MASSEY-FERGUSON MF 148 UK
w/ Engine :Perkins **AD3.152**
(35 kW - 48 hp) - (01/72 => 12/76)
Serial N°:

Air Primary – Axial Seal	1886637M91	**P124171**	1
Air Secondary – Axial Seal	1886638M91	**P124166**	1
Air Primary – Axial Seal	1805045M2	**P136390**	1
Fuel Cartridge	3405418M2	**P556245**	1
Lube Cartridge Full Flow	1883258M92	**P550184**	1
Lube Spin-on Full Flow	1447082M2	**P554408**	1

150-Serie

MASSEY-FERGUSON MF 152
w/ Engine :Perkins **AD3.152**
(35 kW - 48 hp) - (01/73 => 12/83)
Serial N°:

Air Primary – Axial Seal	1805045M2	**P136390**	1
Air Primary – Axial Seal	1871933M91	**P140131**	1
Fuel Cartridge	3405418M2	**P556245**	1
Lube Cartridge Full Flow	1883258M92	**P550184**	1
Lube Spin-on Full Flow	1447082M2	**P554408**	1

MASSEY-FERGUSON MF 154 S/V/F
w/ Engine :Perkins **AD3.152**
(37 kW - 50 hp) - (00/00 =>)
Serial N°:

Air Primary – Axial Seal	3310358M1	**P771549**	1
Air Secondary – Axial Seal	3595519M1	**P770181**	1
Fuel Cartridge	3405418M2	**P556245**	1
Lube Spin-on Full Flow	1447082M2	**P554408**	1

MASSEY-FERGUSON MF 155
w/ Engine :Perkins **AD4.203**
(40 kW - 54 hp) - (00/00 =>)

Description	OE Number	Donaldson	Qty	Note / or Serial Nbr
Serial N°:				
Air Primary – Axial Seal	1806088M92	**P136390**	1	
Air Primary – Axial Seal	1871933M91	**P140131**	1	
Fuel Cartridge	3405418M2	**P556245**	1	
Lube Cartridge Full Flow	1883258M92	**P550184**	1	
Lube Spin-on Full Flow	1447082M2	**P554408**	1	

MASSEY-FERGUSON MF 158

w/ Engine :Perkins AD4.203

(41 kW - 56 hp) - (00/00 =>)

Serial N°:

Air Primary – Axial Seal	1871933M91	**P140131**	1	
Air Primary – Axial Seal	1807257M1	**P136390**	1	
Fuel Cartridge	3405418M2	**P556245**	1	
Lube Cartridge Full Flow	1883258M92	**P550184**	1	
Lube Spin-on Full Flow	1447082M2	**P554408**	1	

MASSEY-FERGUSON MF 158 MK III

w/ Engine :Perkins AD4.203

(41 kW - 56 hp) - (00/00 =>)

Serial N°:

Air Primary – Axial Seal	1806088M92	**P136390**	1	
Fuel Cartridge	3405418M2	**P556245**	1	
Lube Spin-on Full Flow	1447082M2	**P554408**	1	

MASSEY-FERGUSON MF 158 V/S/F

w/ Engine :Perkins AD4.203

(41 kW - 56 hp) - (00/00 =>)

Serial N°:

Air Primary – Axial Seal	1806088M92	**P136390**	1	
Fuel Cartridge	3405418M2	**P556245**	1	
Lube Spin-on Full Flow	1447082M2	**P554408**	1	

160-Serie

MASSEY-FERGUSON MF 164 V/S/F

w/ Engine :Perkins AT3.152.4

(48 kW - 65 hp) - (00/00 =>)

Serial N°:

Air Primary – Axial Seal	3310358M1	**P771549**	1	
Air Secondary – Axial Seal	3595519M1	**P770181**	1	
Fuel Cartridge	3405418M2	**P556245**	1	
Lube Spin-on Full Flow	1447082M2	**P554408**	1	

MASSEY-FERGUSON MF 165 FR

w/ Engine :Perkins A4.212

(43 kW - 59 hp) - (01/64 => 12/75)

Serial N°:

Air Primary – Axial Seal	1871933M91	**P140131**	1	
Fuel Cartridge	3405418M2	**P556245**	1	
Lube Cartridge Full Flow	1882916M91	**P550183**	1	
Lube Spin-on Full Flow	1447048M2	**P554403**	1	

w/ Engine :Perkins AD4.203

(43 kW - 59 hp) - (01/64 => 12/75)

Serial N°:

Air Primary – Axial Seal	1871933M91	**P140131**	1	
Fuel Cartridge	3405418M2	**P556245**	1	
Lube Cartridge Full Flow	1883258M92	**P550184**	1	

MASSEY-FERGUSON MF 165 MK III FR

w/ Engine :Perkins A4.212

(43 kW - 59 hp) - (00/00 =>)

Serial N°:

Air Primary – Axial Seal	1807257M1	**P136390**	1	
Fuel Cartridge	3405418M2	**P556245**	1	
Lube Cartridge Full Flow	1882916M91	**P550183**	1	
Lube Spin-on Full Flow	1447048M2	**P554403**	1	

MASSEY-FERGUSON MF 165 UK

w/ Engine :Perkins A4.212

(43 kW - 59 hp) - (01/64 => 12/75)

Serial N°:

Air Primary – Axial Seal	1026131M92	**P136390**	1	
Air Secondary – Axial Seal	1887575M91	**P120949**	1	
Fuel Cartridge	3405418M2	**P556245**	1	
Lube Cartridge Full Flow	1882916M91	**P550183**	1	
Lube Spin-on Full Flow	1447048M2	**P554403**	1	

w/ Engine :Perkins AD4.203

(43 kW - 59 hp) - (01/64 => 12/75)

Serial N°:

Fuel Cartridge	3405418M2	**P556245**	1	
Lube Cartridge Full Flow	1883258M92	**P550184**	1	

MASSEY-FERGUSON MF 168 FR

w/ Engine :Perkins A4.236

(51 kW - 69 hp) - (00/00 =>)

Serial N°:

Air Primary – Axial Seal	1871933M91	**P140131**	1	
Fuel Cartridge	3405418M2	**P556245**	1	
Lube Cartridge Full Flow	1882916M91	**P550183**	1	
Lube Spin-on Full Flow	1447048M2	**P554403**	1	

MASSEY-FERGUSON MF 168 MK III, F/S/ FR

w/ Engine :Perkins A4.236

(51 kW - 69 hp) - (00/00 =>)

Serial N°:

Air Primary – Axial Seal	1807257M1	**P136390**	1	
Fuel Cartridge	V836339371	**P556287**	1	
Fuel Cartridge	3405418M2	**P556245**	1	
Lube Spin-on Full Flow	1447048M2	**P554403**	1	

MASSEY-FERGUSON MF 168 UK

w/ Engine :Perkins A4.236

(51 kW - 69 hp) - (00/00 =>)

Serial N°:

Air Primary – Axial Seal	1026131M92	**P136390**	1	
Air Secondary – Axial Seal	1887575M91	**P120949**	1	
Fuel Cartridge	3405418M2	**P556245**	1	
Lube Cartridge Full Flow	1882916M91	**P550183**	1	
Lube Spin-on Full Flow	1447048M2	**P554403**	1	

170-Serie

MASSEY-FERGUSON MF 174 F/S/V

w/ Engine :Perkins A4.236

(42 kW - 57 hp) - (01/86 => 12/89)

Serial N°:

Air Primary – Axial Seal	3310358M1	**P771549**	1	
Air Secondary – Axial Seal	3595519M1	**P770181**	1	
Fuel Cartridge	3405418M2	**P556245**	1	
Lube Spin-on Full Flow	1447048M2	**P554403**	1	

MASSEY-FERGUSON MF 175

w/ Engine :Perkins A4.236

(40 kW - 54 hp) - (01/64 => 12/75)

Serial N°:

Fuel Cartridge	3405418M2	**P556245**	1	
Lube Cartridge Full Flow	1882916M91	**P550183**	1	
Lube Spin-on Full Flow	1447048M2	**P554403**	1	

MASSEY-FERGUSON MF 175S

w/ Engine :Perkins A4.236

(40 kW - 54 hp) - (01/64 => 12/75)

Serial N°:

Fuel Cartridge	3405418M2	**P556245**	1	
Lube Cartridge Full Flow	1882916M91	**P550183**	1	

MASSEY-FERGUSON MF 177

w/ Engine :Perkins A4.236

(49 kW - 66 hp) - (00/00 =>)

Serial N°:

Air Primary – Axial Seal	1026131M92	**P136390**	1	
Fuel Cartridge	3405418M2	**P556245**	1	
Lube Cartridge Full Flow	1882916M91	**P550183**	1	
Lube Spin-on Full Flow	1447048M2	**P554403**	1	

MASSEY-FERGUSON MF 178

w/ Engine :Perkins A4.248

(54 kW - 73 hp) - (01/68 => 12/71)

Description	OE Number	Donaldson	Qty	Note / or Serial Nbr
Serial N°:				
Air Primary – Axial Seal	1026131M92	**P136390**	1	
Fuel Cartridge	3405418M2	**P556245**	1	
Lube Cartridge Full Flow	1882916M91	**P550183**	1	
Lube Spin-on Full Flow	1447048M2	**P554403**	1	

180-Serie

MASSEY-FERGUSON MF 184
w/ Engine :Perkins **A4.236**
(40 kW - 54 hp) - (01/64 => 12/75)
Serial N°:

Fuel Cartridge	3405418M2	**P556245**	1	
Lube Spin-on Full Flow	1447048M2	**P554403**	1	

MASSEY-FERGUSON MF 185 FR
w/ Engine :Perkins **A4.248**
(56 kW - 75 hp) - (01/71 => 12/76)
Serial N°:

Air Primary – Axial Seal	1871933M91	**P140131**	1	
Air Primary – Axial Seal	1807257M1	**P136390**	1	
Fuel Cartridge	3405418M2	**P556245**	1	
Lube Cartridge Full Flow	1882916M91	**P550183**	1	
Lube Spin-on Full Flow	1447048M2	**P554403**	1	

MASSEY-FERGUSON MF 185 UK
w/ Engine :Perkins **A4.248**
(56 kW - 75 hp) - (01/71 => 12/76)
Serial N°:

Air Primary – Axial Seal	1026131M92	**P136390**	1	
Air Secondary – Axial Seal	1887575M91	**P120949**	1	
Fuel Cartridge	3405418M2	**P556245**	1	
Lube Cartridge Full Flow	1882916M91	**P550183**	1	
Lube Spin-on Full Flow	1447048M2	**P554403**	1	

MASSEY-FERGUSON MF 188 FR
w/ Engine :Perkins **A4.248**
(56 kW - 75 hp) - (01/72 => 12/76)
Serial N°:

Air Primary – Axial Seal	1807257M1	**P136390**	1	
Air Primary – Axial Seal	1871933M91	**P140131**	1	
Fuel Cartridge	3405418M2	**P556245**	1	
Lube Cartridge Full Flow	1882916M91	**P550183**	1	
Lube Spin-on Full Flow	1447048M2	**P554403**	1	

MASSEY-FERGUSON MF 188 UK
w/ Engine :Perkins **A4.248**
(56 kW - 75 hp) - (01/72 => 12/76)
Serial N°:

Air Primary – Axial Seal	1026131M92	**P136390**	1	
Air Secondary – Axial Seal	1887575M91	**P120949**	1	
Fuel Cartridge	3405418M2	**P556245**	1	
Lube Cartridge Full Flow	1882916M91	**P550183**	1	
Lube Spin-on Full Flow	1447048M2	**P554403**	1	

190-Serie

MASSEY-FERGUSON MF 194
w/ Engine :Perkins **A4.248**
(56 kW - 75 hp) - (01/80 => 12/83)
Serial N°:

Fuel Cartridge	3405418M2	**P556245**	1	
Lube Cartridge Full Flow	1882916M91	**P550183**	1	
Lube Spin-on Full Flow	1447048M2	**P554403**	1	

MASSEY-FERGUSON MF 194 F/S
w/ Engine :Perkins **A4.248**
(56 kW - 75 hp) - (01/80 => 12/83)
Serial N°:

Air Primary – Axial Seal	3310358M1	**P771549**	1	
Air Secondary – Axial Seal	3595519M1	**P770181**	1	
Fuel Cartridge	3405418M2	**P556245**	1	
Lube Spin-on Full Flow	1447048M2	**P554403**	1	

230-Serie

Description	OE Number	Donaldson	Qty	Note / or Serial Nbr

MASSEY-FERGUSON MF 230 UK
w/ Engine :Perkins **AD3.152**
(26 kW - 35 hp) - (01/76 => 12/83)
Serial N°:

Fuel Cartridge	3405418M2	**P556245**	1	
Lube Spin-on Full Flow	1447082M2	**P554408**	1	

MASSEY-FERGUSON MF 231
w/ Engine :Perkins **AD3.152**
(28 kW - 38 hp) - (01/89 => 12/99)
Serial N°:

Fuel Cartridge	3405418M2	**P556245**	1	
Lube Spin-on Full Flow	1447082M2	**P554408**	1	

MASSEY-FERGUSON MF 231S
w/ Engine :Perkins **903.27**
(34 kW - 45 hp) - (01/99 => 12/04)
Serial N°:

Air Primary – Axial Seal	3310358M1	**P771549**	1	04/03 =>
Air Secondary – Axial Seal	3595519M1	**P770181**	1	04/03 =>
Fuel Cartridge	3405418M2	**P556245**	1	
Lube Spin-on Full Flow	1447048M2	**P554403**	1	

MASSEY-FERGUSON MF 233
w/ Engine :Perkins **AD3.152**
(28 kW - 38 hp) - (01/83 => 12/87)
Serial N°:

Fuel Cartridge	3405418M2	**P556245**	1	
Lube Spin-on Full Flow	1447082M2	**P554408**	1	

MASSEY-FERGUSON MF 234S
w/ Engine :Perkins **AD3.152**
(28 kW - 38 hp) - (01/83 => 12/87)
Serial N°:

Fuel Cartridge	3405418M2	**P556245**	1	
Lube Spin-on Full Flow	1447082M2	**P554408**	1	

MASSEY-FERGUSON MF 235 FR
w/ Engine :Perkins **AD3.152**
(28 kW - 38 hp) - (01/75 => 12/76)
Serial N°:

Fuel Cartridge	3405418M2	**P556245**	1	
Lube Spin-on Full Flow	1447082M2	**P554408**	1	

MASSEY-FERGUSON MF 235S
w/ Engine :Perkins **AD3.152**
(28 kW - 38 hp) - (01/75 => 12/76)
Serial N°:

Fuel Cartridge	3405418M2	**P556245**	1	
Lube Spin-on Full Flow	1447082M2	**P554408**	1	

240-Serie

MASSEY-FERGUSON MF 240 UK
w/ Engine :Perkins **AD3.152**
(37 kW - 50 hp) - (01/83 => 12/99)
Serial N°:

Air Primary – Axial Seal	3824032M1	**P606482**	1	
Fuel Cartridge	3405418M2	**P556245**	1	
Lube Spin-on Full Flow	1447082M2	**P554408**	1	

MASSEY-FERGUSON MF 241S
w/ Engine :Perkins **903.27**
(36 kW - 48 hp) - (01/00 => 12/01)
Serial N°:

Air Primary – Radial Seal	3774831M1	**P782299**	1	
Air Secondary – Radial Seal	3774832M1	**P782300**	1	
Fuel Cartridge	3405418M2	**P556245**	1	
Lube Spin-on Full Flow	1447048M2	**P554403**	1	

MASSEY-FERGUSON MF 245 FR
w/ Engine :Perkins **AD3.152**
(32 kW - 43 hp) - (01/76 => 12/83)
Serial N°:

Fuel Cartridge	3405418M2	**P556245**	1	
Lube Spin-on Full Flow	1447082M2	**P554408**	1	

Description	OE Number	Donaldson	Qty	Note / or Serial Nbr

250-Serie

MASSEY-FERGUSON MF 250 FR
w/ Engine :Perkins AD3.152
(30 kW - 40 hp) - (01/83 => 12/86)
Serial N°:

Fuel Cartridge	3405418M2	**P556245**	1	
Lube Spin-on Full Flow	1447082M2	**P554408**	1	

MASSEY-FERGUSON MF 250 UK
w/ Engine :Perkins AD3.152
(30 kW - 40 hp) - (01/83 => 12/86)
Serial N°:

Air Primary – Axial Seal	3824032M1	**P606482**	1	
Fuel Cartridge	3405418M2	**P556245**	1	
Lube Spin-on Full Flow	1447082M2	**P554408**	1	

MASSEY-FERGUSON MF 253 IT
w/ Engine :Perkins AD3.152
(42 kW - 57 hp) - (01/88 => 12/97)
Serial N°:

Fuel Cartridge	3405418M2	**P556245**	1	
Lube Spin-on Full Flow	1447082M2	**P554408**	1	

MASSEY-FERGUSON MF 253 UK
w/ Engine :Perkins AT3.152.4
(42 kW - 57 hp) - (01/88 => 12/98)
Serial N°:

Air Primary – Axial Seal	3595518M1	**P771591**	1	
Air Secondary – Axial Seal	3595519M1	**P770181**	1	
Fuel Cartridge	3405418M2	**P556245**	1	
Lube Spin-on Full Flow	1447082M2	**P554408**	1	

MASSEY-FERGUSON MF 254
w/ Engine :Perkins AD3.152
(33 kW - 45 hp) - (01/82 => 12/87)
Serial N°:

Fuel Cartridge	3405418M2	**P556245**	1	
Lube Cartridge Full Flow	1883258M92	**P550184**	1	=> 22210640
Lube Spin-on Full Flow	1447082M2	**P554408**	1	22210641 =>

MASSEY-FERGUSON MF 255
w/ Engine :Perkins AD3.152
(35 kW - 48 hp) - (01/75 => 12/81)
Serial N°:

Fuel Cartridge	3405418M2	**P556245**	1	
Lube Spin-on Full Flow	1447082M2	**P554408**	1	

260-Serie

MASSEY-FERGUSON MF 260
w/ Engine :Perkins AD4.203
(00 kW - 00 hp) - (00/00 =>)
Serial N°:

Fuel Cartridge	3405418M2	**P556245**	1	
Lube Spin-on Full Flow	1447082M2	**P554408**	1	

MASSEY-FERGUSON MF 261
w/ Engine :Perkins A4.236
(45 kW - 60 hp) - (01/92 => 12/97)
Serial N°:

Fuel Cartridge	V836339371	**P556287**	1	
Lube Spin-on Full Flow	1447048M2	**P554403**	1	

MASSEY-FERGUSON MF 263 UK
w/ Engine :Perkins 903.27
(46 kW - 62 hp) - (01/98 => 12/99)
Serial N°:

Air Primary – Axial Seal	3595518M1	**P771591**	1	
Air Secondary – Axial Seal	3595519M1	**P770181**	1	
Fuel Cartridge	3405418M2	**P556245**	1	

MASSEY-FERGUSON MF 263T
w/ Engine :Perkins AT3.152.4
(00 kW - 00 hp) - (00/00 =>)
Serial N°:

Fuel Cartridge	3405418M2	**P556245**	1	
Lube Spin-on Full Flow	1447082M2	**P554408**	1	

MASSEY-FERGUSON MF 264T
w/ Engine :Perkins AT3.152.4
(00 kW - 00 hp) - (00/00 =>)
Serial N°:

Fuel Cartridge	3405418M2	**P556245**	1	
Lube Spin-on Full Flow	1447082M2	**P554408**	1	

MASSEY-FERGUSON MF 265
w/ Engine :Perkins A4.236
(45 kW - 61 hp) - (01/75 => 12/83)
Serial N°:

Air Primary – Axial Seal	1678294M1	**P778415**	1	
Air Secondary – Axial Seal	1678295M1	**P778090**	1	
Fuel Cartridge	V836339371	**P556287**	1	
Lube Spin-on Full Flow	1447048M2	**P554403**	1	

MASSEY-FERGUSON MF 265S
w/ Engine :Perkins A4.236
(00 kW - 00 hp) - (00/00 =>)
Serial N°:

Fuel Cartridge	3405418M2	**P556245**	1	
Hydraulic Spin-on	3595175M1	**P762647**	1	
Lube Spin-on Full Flow	1447048M2	**P554403**	1	

270-Serie

MASSEY-FERGUSON MF 271
w/ Engine :Perkins 1004.4
(48 kW - 65 hp) - (01/98 => 12/00)
Serial N°:

Fuel Cartridge	3405418M2	**P556245**	1	
Hydraulic Spin-on	3595175M1	**P762647**	1	
Lube Spin-on Full Flow	1447048M2	**P554403**	1	
Lube Spin-on Full Flow	1447031M2	**P554407**	1	

MASSEY-FERGUSON MF 273
w/ Engine :Perkins A4.236
(47 kW - 63 hp) - (01/83 => 12/87)
Serial N°:

Fuel Cartridge	3405418M2	**P556245**	1	
Lube Spin-on Full Flow	1447048M2	**P554403**	1	

MASSEY-FERGUSON MF 274
w/ Engine :Perkins A4.236
(44 kW - 60 hp) - (01/81 => 12/87)
Serial N°:

Fuel Cartridge	3405418M2	**P556245**	1	
Lube Spin-on Full Flow	1447048M2	**P554403**	1	

MASSEY-FERGUSON MF 274 S/SK
w/ Engine :Perkins A4.236
(44 kW - 60 hp) - (01/83 => 12/87)
Serial N°:

Fuel Cartridge	3405418M2	**P556245**	1	
Lube Spin-on Full Flow	1447048M2	**P554403**	1	

MASSEY-FERGUSON MF 275
w/ Engine :Perkins A4.236
(49 kW - 67 hp) - (01/75 => 12/83)
Serial N°:

Air Primary – Axial Seal	1678308M92	**P778415**	1	
Air Secondary – Axial Seal	1678295M1	**P778090**	1	
Fuel Cartridge	V836339371	**P556287**	1	
Lube Spin-on Full Flow	1447048M2	**P554403**	1	

280-Serie

MASSEY-FERGUSON MF 281
w/ Engine :Perkins 1004.42
(56 kW - 75 hp) - (01/98 => 12/00)

Description	OE Number	Donaldson	Qty	Note / or Serial Nbr
Serial N°:				
Fuel Cartridge	3405418M2	**P556245**	1	
Hydraulic Spin-on	3595175M1	**P762647**	1	
Lube Spin-on Full Flow	1447048M2	**P554403**	1	
Lube Spin-on Full Flow	1447031M2	**P554407**	1	

MASSEY-FERGUSON MF 283
w/ Engine :Perkins **A4.236**
(65 kW - 89 hp) - (01/85 => 12/97)
Serial N°:

Fuel Cartridge	3405418M2	**P556245**	1
Lube Spin-on Full Flow	1447048M2	**P554403**	1

MASSEY-FERGUSON MF 284
w/ Engine :Perkins **A4.236**
(50 kW - 68 hp) - (01/83 => 12/87)
Serial N°:

Fuel Cartridge	3405418M2	**P556245**	1
Lube Spin-on Full Flow	1447048M2	**P554403**	1

MASSEY-FERGUSON MF 285
w/ Engine :Perkins **A4.248**
(52 kW - 69 hp) - (01/74 => 12/82)
Serial N°:

Air Primary – Axial Seal	1678308M92	**P778415**	1
Air Secondary – Axial Seal	1678295M1	**P778090**	1
Fuel Cartridge	V836339371	**P556287**	1
Lube Spin-on Full Flow	1447048M2	**P554403**	1

MASSEY-FERGUSON MF 285S
w/ Engine :Perkins **A4.248**
(60 kW - 82 hp) - (01/74 => 12/82)
Serial N°:

Fuel Cartridge	3405418M2	**P556245**	1
Hydraulic Spin-on	3595175M1	**P762647**	1
Lube Spin-on Full Flow	1447048M2	**P554403**	1

290-Serie

MASSEY-FERGUSON MF 290
w/ Engine :Perkins **A4.248**
(60 kW - 80 hp) - (01/83 => 12/86)
Serial N°:

Fuel Cartridge	V836339371	**P556287**	1
Lube Spin-on Full Flow	1447048M2	**P554403**	1

MASSEY-FERGUSON MF 293
w/ Engine :Perkins **A4.248**
(60 kW - 80 hp) - (01/83 => 12/87)
Serial N°:

Fuel Cartridge	3405418M2	**P556245**	1
Lube Spin-on Full Flow	1447048M2	**P554403**	1

MASSEY-FERGUSON MF 294
w/ Engine :Perkins **A4.248**
(55 kW - 74 hp) - (01/82 => 12/87)
Serial N°:

Fuel Cartridge	3405418M2	**P556245**	1
Lube Spin-on Full Flow	1447048M2	**P554403**	1

MASSEY-FERGUSON MF 298 FR
w/ Engine :Perkins **A4.318**
(59 kW - 80 hp) - (01/83 => 12/86)
Serial N°:

Fuel Cartridge	3405418M2	**P556245**	1
Lube Spin-on Full Flow	1447048M2	**P554403**	1

MASSEY-FERGUSON MF 298 UK
w/ Engine :Perkins **A4.318**
(59 kW - 80 hp) - (01/83 => 12/86)
Serial N°:

Fuel Cartridge	3405418M2	**P556245**	1
Lube Spin-on Full Flow	1447048M2	**P554403**	1

330-Serie

Description	OE Number	Donaldson	Qty	Note / or Serial Nbr

MASSEY-FERGUSON MF 333
w/ Engine :Perkins **AD3.152**
(00 kW - 00 hp) - (00/00 =>)
Serial N°:

Air Primary – Radial Seal	3540046M1	**P772579**	1
Air Secondary – Radial Seal	3540047M1	**P775300**	1
Fuel Cartridge	3405418M2	**P556245**	1
Lube Spin-on Full Flow	1447082M2	**P554408**	1

MASSEY-FERGUSON MF 334V
w/ Engine :Perkins **AD3.152**
(00 kW - 00 hp) - (00/00 =>)
Serial N°:

Air Primary – Axial Seal	3310358M1	**P771549**	1
Air Secondary – Axial Seal	3595519M1	**P770181**	1
Fuel Cartridge	3405418M2	**P556245**	1
Lube Spin-on Full Flow	1447082M2	**P554408**	1

340-Serie

MASSEY-FERGUSON MF 340
w/ Engine :Perkins **AD3.152**
(00 kW - 00 hp) - (00/00 =>)
Serial N°:

Air Primary – Axial Seal	3595518M1	**P771591**	1
Air Secondary – Axial Seal	3595519M1	**P770181**	1
Fuel Cartridge	3405418M2	**P556245**	1
Lube Spin-on Full Flow	1447082M2	**P554408**	1

MASSEY-FERGUSON MF 342
w/ Engine :Perkins **AD3.152**
(00 kW - 00 hp) - (00/00 =>)
Serial N°:

Air Primary – Axial Seal	3595518M1	**P771591**	1
Air Secondary – Axial Seal	3595519M1	**P770181**	1
Fuel Cartridge	3405418M2	**P556245**	1
Hydraulic Spin-on	3595175M1	**P762647**	1
Lube Spin-on Full Flow	1447082M2	**P554408**	1

350-Serie

MASSEY-FERGUSON MF 350
w/ Engine :Perkins **AD3.152**
(39 kW - 52 hp) - (00/00 =>)
Serial N°:

Air Primary – Axial Seal	3595518M1	**P771591**	1
Air Secondary – Axial Seal	3595519M1	**P770181**	1
Fuel Cartridge	3405418M2	**P556245**	1
Fuel Cartridge	V836339371	**P556287**	1
Hydraulic Spin-on	3595175M1	**P762647**	1
Lube Spin-on Full Flow	1447082M2	**P554408**	1

MASSEY-FERGUSON MF 352
w/ Engine :Perkins **AT3.152.4**
(00 kW - 00 hp) - (00/00 =>)
Serial N°:

Air Primary – Axial Seal	3595518M1	**P771591**	1
Air Secondary – Axial Seal	3595519M1	**P770181**	1
Fuel Cartridge	3405418M2	**P556245**	1
Hydraulic Spin-on	3595175M1	**P762647**	1
Lube Spin-on Full Flow	1447082M2	**P554408**	1

MASSEY-FERGUSON MF 353
w/ Engine :Perkins **AD3.152**
(34 kW - 47 hp) - (01/87 => 12/94)
Serial N°:

Air Primary – Radial Seal	3540046M1	**P772579**	1
Air Secondary – Radial Seal	3540047M1	**P775300**	1
Fuel Cartridge	3405418M2	**P556245**	1
Lube Spin-on Full Flow	1447082M2	**P554408**	1

MASSEY-FERGUSON MF 354 F/S/V
w/ Engine :Perkins **AD3.152**
(31 kW - 42 hp) - (01/97 => 12/99)

Description	OE Number	Donaldson	Qty	Note / or Serial Nbr
Serial N°:				
Air Primary – Axial Seal	3595518M1	**P771591**	1	
Air Secondary – Axial Seal	3595519M1	**P770181**	1	
Air Primary – Radial Seal	3540046M1	**P772579**	1	
Air Secondary – Radial Seal	3540047M1	**P775300**	1	
Fuel Cartridge	3405418M2	**P556245**	1	
Lube Spin-on Full Flow	1447082M2	**P554408**	1	

MASSEY-FERGUSON MF 355

w/ Engine : Perkins **AT3.152.4**

(41 kW - 55 hp) - (01/91 => 12/97)

Serial N°:

Air Primary – Axial Seal	3595518M1	**P771591**	1
Air Secondary – Axial Seal	3595519M1	**P770181**	1
Fuel Cartridge	3405418M2	**P556245**	1
Fuel Cartridge	V836339371	**P556287**	1
Hydraulic Spin-on	3595175M1	**P762647**	1
Lube Spin-on Full Flow	1447082M2	**P554408**	1

MASSEY-FERGUSON MF 360

w/ Engine : Perkins **AT3.152.4**

(45 kW - 60 hp) - (01/86 => 12/92)

Serial N°:

Air Primary – Axial Seal	3595518M1	**P771591**	1
Air Secondary – Axial Seal	3595519M1	**P770181**	1
Fuel Cartridge	3405418M2	**P556245**	1
Fuel Cartridge	V836339371	**P556287**	1
Hydraulic Spin-on	3595175M1	**P762647**	1
Lube Spin-on Full Flow	1447082M2	**P554408**	1

MASSEY-FERGUSON MF 362

w/ Engine : Perkins **A4.236**

(46 kW - 62 hp) - (01/88 => 12/97)

Serial N°:

Air Primary – Axial Seal	3595518M1	**P771591**	1
Air Secondary – Axial Seal	3595519M1	**P770181**	1
Fuel Cartridge	3405418M2	**P556245**	1
Hydraulic Spin-on	3595175M1	**P762647**	1
Lube Spin-on Full Flow	1447048M2	**P554403**	1

MASSEY-FERGUSON MF 362N

w/ Engine : Perkins **A4.236**

(46 kW - 62 hp) - (01/88 => 12/97)

Serial N°:

Air Primary – Axial Seal	3595518M1	**P771591**	1
Air Secondary – Axial Seal	3595519M1	**P770181**	1
Fuel Cartridge	3405418M2	**P556245**	1
Hydraulic Spin-on	3595175M1	**P762647**	1
Lube Spin-on Full Flow	1447048M2	**P554403**	1

MASSEY-FERGUSON MF 363

w/ Engine : Perkins **AT3.152.4**

(43 kW - 58 hp) - (01/87 => 12/94)

Serial N°:

Air Primary – Radial Seal	3540046M1	**P772579**	1
Air Secondary – Radial Seal	3540047M1	**P775300**	1
Fuel Cartridge	3405418M2	**P556245**	1
Lube Spin-on Full Flow	1447082M2	**P554408**	1

MASSEY-FERGUSON MF 364 F/S/V

w/ Engine : Perkins **AT3.152.4**

(37 kW - 50 hp) - (01/89 => 12/93)

Serial N°:

Air Primary – Axial Seal	3310358M1	**P771549**	1
Air Secondary – Axial Seal	3595519M1	**P770181**	1
Air Primary – Radial Seal	3540046M1	**P772579**	1
Air Secondary – Radial Seal	3540047M1	**P775300**	1
Fuel Cartridge	3405418M2	**P556245**	1
Lube Spin-on Full Flow	1447082M2	**P554408**	1

MASSEY-FERGUSON MF 365

w/ Engine : Perkins **A4.236**

(48 kW - 65 hp) - (01/88 => 12/97)

Serial N°:

Air Primary – Axial Seal	3595500M1	**P771590**	1
Air Secondary – Axial Seal	3595501M1	**P770735**	1

Description	OE Number	Donaldson	Qty	Note / or Serial Nbr
Fuel Cartridge	V836339371	**P556287**	1	
Hydraulic Spin-on	3595175M1	**P762647**	1	
Lube Spin-on Full Flow	1447048M2	**P554403**	1	

370-Serie

MASSEY-FERGUSON MF 372N

w/ Engine : Perkins **A4.248**

(00 kW - 00 hp) - (00/00 =>)

Serial N°:

Air Primary – Axial Seal	3595518M1	**P771591**	1
Air Secondary – Axial Seal	3595519M1	**P770181**	1
Fuel Cartridge	V836339371	**P556287**	1
Hydraulic Spin-on	3595175M1	**P762647**	1
Lube Spin-on Full Flow	1447048M2	**P554403**	1

MASSEY-FERGUSON MF 373

w/ Engine : Perkins **A4.236**

(46 kW - 63 hp) - (01/87 => 12/94)

Serial N°:

Air Primary – Radial Seal	3540046M1	**P772579**	1
Air Secondary – Radial Seal	3540047M1	**P775300**	1
Fuel Cartridge	3405418M2	**P556245**	1
Lube Spin-on Full Flow	1447048M2	**P554403**	1

MASSEY-FERGUSON MF 374 F/S/V

w/ Engine : Perkins **A4.236**

(45 kW - 61 hp) - (01/97 => 12/99)

Serial N°:

Air Primary – Axial Seal	3310358M1	**P771549**	1
Air Secondary – Axial Seal	3595519M1	**P770181**	1
Air Primary – Radial Seal	3540046M1	**P772579**	1
Air Secondary – Radial Seal	3540047M1	**P775300**	1
Fuel Cartridge	3405418M2	**P556245**	1
Lube Spin-on Full Flow	1447048M2	**P554403**	1

MASSEY-FERGUSON MF 375

w/ Engine : Perkins **A4.236**

(54 kW - 72 hp) - (01/86 => 12/97)

Serial N°:

Air Primary – Axial Seal	3595500M1	**P771590**	1
Air Secondary – Axial Seal	3595501M1	**P770735**	1
Fuel Cartridge	V836339371	**P556287**	1
Hydraulic Spin-on	3595175M1	**P762647**	1
Lube Spin-on Full Flow	1447048M2	**P554403**	1

MASSEY-FERGUSON MF 375E

w/ Engine : Perkins **A4.236**

(53 kW - 72 hp) - (01/86 => 12/97)

Serial N°:

Air Primary – Axial Seal	1678308M92	**P778415**	1
Air Secondary – Axial Seal	1678295M1	**P778090**	1
Fuel Cartridge	V836339371	**P556287**	1
Lube Spin-on Full Flow	1447048M2	**P554403**	1

MASSEY-FERGUSON MF 377FS

w/ Engine : Perkins **A4.236**

(46 kW - 62 hp) - (01/87 => 12/94)

Serial N°:

Air Primary – Axial Seal	3595518M1	**P771591**	1
Air Secondary – Axial Seal	3595519M1	**P770181**	1
Fuel Cartridge	3405418M2	**P556245**	1
Lube Spin-on Full Flow	1447048M2	**P554403**	1

380-Serie

MASSEY-FERGUSON MF 382N

w/ Engine : Perkins **A4.248**

(00 kW - 00 hp) - (00/00 =>)

Serial N°:

Air Primary – Axial Seal	3595518M1	**P771591**	1
Air Secondary – Axial Seal	3595519M1	**P770181**	1
Fuel Cartridge	V836339371	**P556287**	1
Hydraulic Spin-on	3595175M1	**P762647**	1
Lube Spin-on Full Flow	1447048M2	**P554403**	1

Description	OE Number	Donaldson	Qty	Note / or Serial Nbr

MASSEY-FERGUSON MF 383
w/ Engine : Perkins A4.236
(60 kW - 81 hp) - (01/86 => 12/97)
Serial N°:

Air Primary – Radial Seal	3540046M1	**P772579**	1	
Air Secondary – Radial Seal	3540047M1	**P775300**	1	
Fuel Cartridge	3405418M2	**P556245**	1	
Lube Spin-on Full Flow	1447048M2	**P554403**	1	

MASSEY-FERGUSON MF 384 F/S/V
w/ Engine : Perkins A4.236
(48 kW - 65 hp) - (01/97 =>)
Serial N°:

Air Primary – Axial Seal	3310358M1	**P771549**	1	
Air Secondary – Axial Seal	3595519M1	**P770181**	1	
Air Primary – Radial Seal	3540046M1	**P772579**	1	
Air Secondary – Radial Seal	3540047M1	**P775300**	1	
Fuel Cartridge	3405418M2	**P556245**	1	
Lube Spin-on Full Flow	1447048M2	**P554403**	1	

MASSEY-FERGUSON MF 387
w/ Engine : Perkins A4.236
(53 kW - 71 hp) - (01/87 => 12/94)
Serial N°:

Air Primary – Axial Seal	3595518M1	**P771591**	1	
Air Secondary – Axial Seal	3595519M1	**P770181**	1	
Fuel Cartridge	3405418M2	**P556245**	1	
Lube Spin-on Full Flow	1447048M2	**P554403**	1	

MASSEY-FERGUSON MF 387FS
w/ Engine : Perkins A4.236
(53 kW - 71 hp) - (01/87 => 12/94)
Serial N°:

Air Primary – Axial Seal	3595518M1	**P771591**	1	
Air Secondary – Axial Seal	3595519M1	**P770181**	1	
Fuel Cartridge	3405418M2	**P556245**	1	
Lube Spin-on Full Flow	1447048M2	**P554403**	1	

390-Serie

MASSEY-FERGUSON MF 390
w/ Engine : Perkins A4.248
(60 kW - 81 hp) - (01/86 => 12/97)
Serial N°:

Air Primary – Axial Seal	3595500M1	**P771590**	1	
Air Secondary – Axial Seal	3595501M1	**P770735**	1	
Air Primary – Axial Seal	3595503M1	**P771589**	1	
Fuel Cartridge	V836339371	**P556287**	1	
Hydraulic Spin-on	3595175M1	**P762647**	1	
Lube Spin-on Full Flow	1447048M2	**P554403**	1	

MASSEY-FERGUSON MF 390E
w/ Engine : Perkins A4.248
(60 kW - 81 hp) - (01/86 => 12/97)
Serial N°:

Fuel Cartridge	V836339371	**P556287**	1	
Lube Spin-on Full Flow	1447048M2	**P554403**	1	

MASSEY-FERGUSON MF 390T
w/ Engine : Perkins AT4.236
(71 kW - 95 hp) - (01/89 => 12/97)
Serial N°:

Air Primary – Axial Seal	3595500M1	**P771590**	1	
Air Secondary – Axial Seal	3595501M1	**P770735**	1	
Air Primary – Axial Seal	3595503M1	**P771589**	1	
Fuel Cartridge	V836339371	**P556287**	1	
Hydraulic Spin-on	3595175M1	**P762647**	1	
Lube Spin-on Full Flow	1447048M2	**P554403**	1	

MASSEY-FERGUSON MF 393
w/ Engine : Perkins A4.248
(71 kW - 95 hp) - (01/92 => 12/97)
Serial N°:

Air Primary – Radial Seal	3540046M1	**P772579**	1	
Air Secondary – Radial Seal	3540047M1	**P775300**	1	
Fuel Cartridge	3405418M2	**P556245**	1	
Lube Spin-on Full Flow	1447048M2	**P554403**	1	

MASSEY-FERGUSON MF 394
w/ Engine : Perkins A4.248
(59 kW - 80 hp) - (01/89 => 12/93)
Serial N°:

Air Primary – Axial Seal	3310358M1	**P771549**	1	
Air Secondary – Axial Seal	3595519M1	**P770181**	1	
Air Primary – Radial Seal	3540046M1	**P772579**	1	
Air Secondary – Radial Seal	3540047M1	**P775300**	1	
Fuel Cartridge	3405418M2	**P556245**	1	
Lube Spin-on Full Flow	1447048M2	**P554403**	1	

MASSEY-FERGUSON MF 397
w/ Engine : Perkins A4.248
(60 kW - 80 hp) - (01/87 => 12/94)
Serial N°:

Air Primary – Axial Seal	3595518M1	**P771591**	1	
Air Secondary – Axial Seal	3595519M1	**P770181**	1	
Fuel Cartridge	3405418M2	**P556245**	1	
Lube Spin-on Full Flow	1447048M2	**P554403**	1	

MASSEY-FERGUSON MF 397FS
w/ Engine : Perkins A4.248
(60 kW - 80 hp) - (01/87 => 12/94)
Serial N°:

Air Primary – Axial Seal	3595518M1	**P771591**	1	
Air Secondary – Axial Seal	3595519M1	**P770181**	1	
Fuel Cartridge	3405418M2	**P556245**	1	
Lube Spin-on Full Flow	1447048M2	**P554403**	1	

MASSEY-FERGUSON MF 397T
w/ Engine : Perkins AT4.236
(60 kW - 80 hp) - (01/87 => 12/94)
Serial N°:

Air Primary – Axial Seal	3310355M91	**P771550**	1	
Air Secondary – Axial Seal	70257029	**P119410**	1	
Fuel Cartridge	3405418M2	**P556245**	1	
Lube Spin-on Full Flow	1447048M2	**P554403**	1	

MASSEY-FERGUSON MF 398
w/ Engine : Perkins AT4.236
(71 kW - 95 hp) - (01/86 => 12/97)
Serial N°:

Air Primary – Axial Seal	3595500M1	**P771590**	1	
Air Secondary – Axial Seal	3595501M1	**P770735**	1	
Air Primary – Axial Seal	3595503M1	**P771589**	1	
Fuel Cartridge	V836339371	**P556287**	1	
Hydraulic Spin-on	3595175M1	**P762647**	1	
Lube Spin-on Full Flow	1447048M2	**P554403**	1	

MASSEY-FERGUSON MF 399
w/ Engine : Perkins 1006.6
(78 kW - 106 hp) - (01/86 => 12/97)
Serial N°:

Air Primary – Axial Seal	3595500M1	**P771590**	1	
Air Secondary – Axial Seal	3595501M1	**P770735**	1	
Air Primary – Axial Seal	3595503M1	**P771589**	1	
Fuel Cartridge	3405418M2	**P556245**	1	
Hydraulic Spin-on	3595175M1	**P762647**	1	
Lube Spin-on Full Flow	1447031M2	**P554407**	1	

w/ Engine : Perkins A6.354.4
(81 kW - 110 hp) - (01/86 => 12/97)
Serial N°:

Air Primary – Axial Seal	3595500M1	**P771590**	1	
Air Secondary – Axial Seal	3595501M1	**P770735**	1	
Air Primary – Axial Seal	3595503M1	**P771589**	1	
Fuel Cartridge	3405418M2	**P556245**	1	
Hydraulic Spin-on	3595175M1	**P762647**	1	
Lube Spin-on Full Flow	1447031M2	**P554407**	1	

400-Serie

MASSEY-FERGUSON MF 410

Description	OE Number	Donaldson	Qty	Note / or Serial Nbr

w/ Engine :Perkins **1103C**
(39 kW - 55 hp) - (01/07 =>)
Serial N°:

Air Primary – Axial Seal	0018404U1	**P771549**	1
Air Secondary – Axial Seal	3595519M1	**P770181**	1
Hydraulic Spin-on	3595175M1	**P762647**	1
Lube Spin-on Full Flow	1447048M2	**P554403**	1

MASSEY-FERGUSON MF 415
w/ Engine :Perkins **AD3.152**
(34 kW - 46 hp) - (01/07 =>)
Serial N°:

Air Primary – Radial Seal	055113R1	**P778984**	1
Air Secondary – Radial Seal	055114R1	**P780024**	1
Fuel Cartridge	V836339371	**P556287**	1
Lube Spin-on Full Flow	1447082M2	**P554408**	1

MASSEY-FERGUSON MF 420
w/ Engine :Perkins **1103CT**
(48 kW - 64 hp) - (01/07 =>)
Serial N°:

Air Primary – Axial Seal	0018404U1	**P771549**	1
Air Secondary – Axial Seal	3595519M1	**P770181**	1
Hydraulic Spin-on	3595175M1	**P762647**	1
Lube Spin-on Full Flow	1447048M2	**P554403**	1

MASSEY-FERGUSON MF 425
w/ Engine :Perkins **A4.236**
(48 kW - 65 hp) - (01/07 =>)
Serial N°:

Air Primary – Radial Seal	055119R1	**P778989**	1
Air Secondary – Radial Seal	055120R1	**P780030**	1
Fuel Cartridge	V836339371	**P556287**	1
Lube Spin-on Full Flow	1447048M2	**P554403**	1

MASSEY-FERGUSON MF 430
w/ Engine :Perkins **1103CT**
(55 kW - 74 hp) - (01/07 =>)
Serial N°:

Air Primary – Axial Seal	0018404U1	**P771549**	1
Air Secondary – Axial Seal	3595519M1	**P770181**	1
Fuel Cartridge	V836339371	**P556287**	1
Hydraulic Spin-on	3595175M1	**P762647**	1
Lube Spin-on Full Flow	1447048M2	**P554403**	1

MASSEY-FERGUSON MF 435
w/ Engine :Perkins **P4001**
(54 kW - 72 hp) - (01/03 =>)
Serial N°:

Air Primary – Radial Seal	055119R1	**P778989**	1
Air Secondary – Radial Seal	055120R1	**P780030**	1
Fuel Cartridge	V836339371	**P556287**	1
Lube Spin-on Full Flow	1447048M2	**P554403**	1

MASSEY-FERGUSON MF 440
w/ Engine :Perkins **P4001**
(61 kW - 82 hp) - (01/03 =>)
Serial N°:

Air Primary – Radial Seal	055119R1	**P778989**	1
Air Secondary – Radial Seal	055120R1	**P780030**	1
Fuel Cartridge	V836339371	**P556287**	1
Lube Spin-on Full Flow	1447048M2	**P554403**	1

MASSEY-FERGUSON MF 445
w/ Engine :Perkins **P4001**
(00 kW - 00 hp) - (00/00 =>)
Serial N°:

Air Primary – Radial Seal	055119R1	**P778989**	1
Air Secondary – Radial Seal	055120R1	**P780030**	1
Fuel Cartridge	V836339371	**P556287**	1
Lube Spin-on Full Flow	1447048M2	**P554403**	1

MASSEY-FERGUSON MF 460
w/ Engine :Perkins **P4001T**
(78 kW - 105 hp) - (00/00 =>)
Serial N°:

Air Primary – Radial Seal	055124R1	**P778972**	1
Air Secondary – Radial Seal	055125R1	**P780012**	1
Fuel Cartridge	V836339371	**P556287**	1
Lube Spin-on Full Flow	1447048M2	**P554403**	1

MASSEY-FERGUSON MF 465
w/ Engine :Perkins **1006.6**
(89 kW - 120 hp) - (00/00 =>)
Serial N°:

Air Primary – Radial Seal	055129R1	**P778994**	1
Air Secondary – Radial Seal	055130R1	**P780036**	1
Fuel Cartridge	V836339371	**P556287**	1
Lube Spin-on Full Flow	1447031M2	**P554407**	1

MASSEY-FERGUSON MF 475
w/ Engine :Perkins **1006.6T**
(97 kW - 130 hp) - (00/00 =>)
Serial N°:

Air Primary – Radial Seal	055129R1	**P778994**	1
Air Secondary – Radial Seal	055130R1	**P780036**	1
Fuel Cartridge	V836339371	**P556287**	1
Lube Spin-on Full Flow	1447031M2	**P554407**	1

MASSEY-FERGUSON MF 481
w/ Engine :Perkins **1104A-44**
(52 kW - 70 hp) - (01/02 => 12/06)
Serial N°:

Air Primary – Radial Seal	055119R1	**P778989**	1
Air Secondary – Radial Seal	055120R1	**P780030**	1
Lube Spin-on Full Flow	1447031M2	**P554407**	1

MASSEY-FERGUSON MF 492
w/ Engine :Perkins **1104A-44T**
(68 kW - 92 hp) - (01/04 => 12/06)
Serial N°:

Air Primary – Radial Seal	055124R1	**P778972**	1
Air Secondary – Radial Seal	055125R1	**P780012**	1
Lube Spin-on Full Flow	1447031M2	**P554407**	1

500-Serie

MASSEY-FERGUSON MF 550
w/ Engine :Perkins **AD3.152**
(35 kW - 47 hp) - (01/77 => 12/79)
Serial N°:

Air Primary – Axial Seal	3824032M1	**P606482**	1
Fuel Cartridge	3405418M2	**P556245**	1
Lube Spin-on Full Flow	1447082M2	**P554408**	1

MASSEY-FERGUSON MF 560
w/ Engine :Perkins **AD4.203**
(44 kW - 60 hp) - (01/77 => 12/79)
Serial N°:

Fuel Cartridge	V836339371	**P556287**	1
Lube Spin-on Full Flow	1447082M2	**P554408**	1

MASSEY-FERGUSON MF 565
w/ Engine :Perkins **A4.236**
(44 kW - 60 hp) - (01/77 => 12/82)
Serial N°:

Air Primary – Axial Seal	1678308M92	**P778415**	1
Air Secondary – Axial Seal	1678295M1	**P778090**	1
Fuel Cartridge	V836339371	**P556287**	1
Lube Spin-on Full Flow	1447048M2	**P554403**	1

MASSEY-FERGUSON MF 575
w/ Engine :Perkins **A4.236**
(49 kW - 66 hp) - (01/77 => 12/83)
Serial N°:

Air Primary – Axial Seal	1678308M92	**P778415**	1
Air Secondary – Axial Seal	1678295M1	**P778090**	1
Fuel Cartridge	V836339371	**P556287**	1
Lube Spin-on Full Flow	1447048M2	**P554403**	1

MASSEY-FERGUSON MF 590
w/ Engine :Perkins **A4.248**
(67 kW - 90 hp) - (01/77 => 12/82)

Description	OE Number	Donaldson	Qty	Note / or Serial Nbr
Serial N°:				
Air Primary – Axial Seal	1678308M92	**P778415**	1	
Air Secondary – Axial Seal	1678295M1	**P778090**	1	
Fuel Cartridge	V836339371	**P556287**	1	
Lube Spin-on Full Flow	1447048M2	**P554403**	1	

MASSEY-FERGUSON MF 592
w/ Engine : Perkins A4.318
(00 kW - 00 hp) - (00/00 =>)
Serial N°:

Fuel Cartridge	3405418M2	**P556245**	1
Hydraulic Cartridge	1636924M4	**P553293**	1
Lube Cartridge Full Flow	1882916M91	**P550183**	1
Lube Spin-on Full Flow	1447048M2	**P554403**	1

MASSEY-FERGUSON MF 595
w/ Engine : Perkins A4.318
(81 kW - 108 hp) - (01/77 => 12/82)
Serial N°:

Fuel Cartridge	3405418M2	**P556245**	1
Hydraulic Cartridge	1636924M4	**P553293**	1
Lube Cartridge Full Flow	1882916M91	**P550183**	1
Lube Spin-on Full Flow	1447048M2	**P554403**	1

MASSEY-FERGUSON MF 595 MK II
w/ Engine : Perkins A4.318
(81 kW - 108 hp) - (01/77 => 12/82)
Serial N°:

Fuel Cartridge	3405418M2	**P556245**	1
Hydraulic Cartridge	1636924M4	**P553293**	1
Lube Cartridge Full Flow	1882916M91	**P550183**	1
Lube Spin-on Full Flow	1447048M2	**P554403**	1

600-Serie

MASSEY-FERGUSON MF 650
w/ Engine : Perkins 1006.6T
(00 kW - 00 hp) - (00/00 =>)
Serial N°:

Air Primary – Radial Seal	055129R1	**P778994**	1
Air Secondary – Radial Seal	055130R1	**P780036**	1
Fuel Cartridge	3405418M2	**P556245**	1
Lube Spin-on Full Flow	1447048M2	**P554403**	1

MASSEY-FERGUSON MF 660
w/ Engine : Perkins 1006.6T
(00 kW - 00 hp) - (00/00 =>)
Serial N°:

Air Primary – Radial Seal	055129R1	**P778994**	1
Air Secondary – Radial Seal	055130R1	**P780036**	1
Fuel Cartridge	3405418M2	**P556245**	1
Fuel Cartridge	V836339371	**P556287**	1
Lube Spin-on Full Flow	1447048M2	**P554403**	1

MASSEY-FERGUSON MF 675 FR
w/ Engine : Perkins A4.236
(00 kW - 00 hp) - (00/00 =>)
Serial N°:

Air Primary – Axial Seal	1678294M1	**P778415**	1
Air Secondary – Axial Seal	1678295M1	**P778090**	1
Fuel Cartridge	V836339371	**P556287**	1
Lube Spin-on Full Flow	1447048M2	**P554403**	1

MASSEY-FERGUSON MF 675 UK
w/ Engine : Perkins A4.236
(00 kW - 00 hp) - (00/00 =>)
Serial N°:

Air Primary – Axial Seal	1678294M1	**P778415**	1
Air Secondary – Axial Seal	1678295M1	**P778090**	1
Fuel Cartridge	3405418M2	**P556245**	1
Lube Spin-on Full Flow	1447048M2	**P554403**	1

MASSEY-FERGUSON MF 680
w/ Engine : Perkins 1006.6T
(00 kW - 00 hp) - (00/00 =>)
Serial N°:

Description	OE Number	Donaldson	Qty	Note / or Serial Nbr
Air Primary – Radial Seal	055134R1	**P782104**	1	
Air Secondary – Radial Seal	055135R1	**P782107**	1	
Fuel Cartridge	V836339371	**P556287**	1	
Lube Spin-on Full Flow	1447048M2	**P554403**	1	

MASSEY-FERGUSON MF 690 FR
w/ Engine : Perkins A4.236
(58 kW - 79 hp) - (01/83 => 12/86)
Serial N°:

Air Primary – Axial Seal	1678294M1	**P778415**	1
Air Secondary – Axial Seal	1678295M1	**P778090**	1
Fuel Cartridge	V836339371	**P556287**	1
Lube Spin-on Full Flow	1447048M2	**P554403**	1

MASSEY-FERGUSON MF 690 UK
w/ Engine : Perkins A4.248
(58 kW - 79 hp) - (01/83 => 12/86)
Serial N°:

Air Primary – Axial Seal	1678294M1	**P778415**	1
Air Secondary – Axial Seal	1678295M1	**P778090**	1
Fuel Cartridge	3405418M2	**P556245**	1
Lube Spin-on Full Flow	1447048M2	**P554403**	1

MASSEY-FERGUSON MF 698
w/ Engine : Perkins A4.318
(58 kW - 79 hp) - (01/83 => 12/86)
Serial N°:

Fuel Cartridge	3405418M2	**P556245**	1
Lube Spin-on Full Flow	1447048M2	**P554403**	1

MASSEY-FERGUSON MF 698T
w/ Engine : Perkins AT4.236
(00 kW - 00 hp) - (00/00 =>)
Serial N°:

Air Primary – Axial Seal	1062501M91	**P771529**	1
Air Secondary – Axial Seal	70257029	**P119410**	1
Fuel Cartridge	V836339371	**P556287**	1
Lube Spin-on Full Flow	1447048M2	**P554403**	1

MASSEY-FERGUSON MF 699
w/ Engine : Perkins A6.354.4
(63 kW - 86 hp) - (01/84 => 12/86)
Serial N°:

Air Primary – Axial Seal	1062501M91	**P771529**	1
Air Secondary – Axial Seal	70257029	**P119410**	1
Fuel Cartridge	3405418M2	**P556245**	1
Lube Spin-on Full Flow	1447031M2	**P554407**	1

1000-Serie

MASSEY-FERGUSON MF 1004
w/ Engine : Perkins A4.318
(66 kW - 90 hp) - (00/00 =>)
Serial N°:

Fuel Cartridge	3405418M2	**P556245**	1
Lube Spin-on Full Flow	1447048M2	**P554403**	1

MASSEY-FERGUSON MF 1004T
w/ Engine : Perkins AT4.236
(66 kW - 90 hp) - (00/00 =>)
Serial N°:

Air Primary – Axial Seal	1062501M91	**P771529**	1
Air Secondary – Axial Seal	70257029	**P119410**	1
Fuel Cartridge	V836339371	**P556287**	1
Lube Spin-on Full Flow	1447048M2	**P554403**	1

MASSEY-FERGUSON MF 1007
w/ Engine : Perkins AT4.236
(68 kW - 92 hp) - (00/00 =>)
Serial N°:

Air Primary – Axial Seal	3310355M91	**P771550**	1
Air Secondary – Axial Seal	70257029	**P119410**	1
Fuel Cartridge	3405418M2	**P556245**	1
Lube Spin-on Full Flow	1447048M2	**P554403**	1

MASSEY-FERGUSON MF 1014

Description	OE Number	Donaldson	Qty	Note / or Serial Nbr

w/ Engine : Perkins A6.354.1
(70 kW - 95 hp) - (01/78 => 12/90)
Serial N°:

Air Primary – Axial Seal	3638563M1	**P181059**	1	=> 22901930
Air Secondary – Axial Seal	70257029	**P119410**	1	22901931 =>
Air Primary – Axial Seal	3310355M91	**P771550**	1	22901931 =>
Air Secondary – Axial Seal	70257029	**P119410**	1	=> 22901930
Fuel Cartridge	3405418M2	**P556245**	1	
Lube Spin-on Full Flow	1447031M2	**P554407**	1	

w/ Engine : Perkins A6.354.4
(70 kW - 95 hp) - (01/78 => 12/90)
Serial N°:

Air Primary – Axial Seal	3638563M1	**P181059**	1	=> 22901930
Air Secondary – Axial Seal	70257029	**P119410**	1	22901931 =>
Air Primary – Axial Seal	3310355M91	**P771550**	1	22901931 =>
Air Secondary – Axial Seal	70257029	**P119410**	1	=> 22901930
Fuel Cartridge	3405418M2	**P556245**	1	
Lube Spin-on Full Flow	1447031M2	**P554407**	1	

MASSEY-FERGUSON MF 1080

w/ Engine : Perkins A4.318
(60 kW - 81 hp) - (01/69 => 12/72)
Serial N°:

Air Primary – Axial Seal	1806688M2	**P136390**	1	
Fuel Cartridge	3405418M2	**P556245**	1	
Hydraulic Cartridge	1035408M92	**P553293**	1	
Lube Cartridge Full Flow	1882916M91	**P550183**	1	
Lube Spin-on Full Flow	1447048M2	**P554403**	1	

MASSEY-FERGUSON MF 1114

w/ Engine : Perkins A6.354.4
(81 kW - 110 hp) - (01/78 => 12/90)
Serial N°:

Air Primary – Axial Seal	3638563M1	**P181059**	1	
Air Secondary – Axial Seal	70257029	**P119410**	1	
Fuel Cartridge	V836339371	**P556287**	1	
Lube Spin-on Full Flow	1447031M2	**P554407**	1	

MASSEY-FERGUSON MF 1134

w/ Engine : Perkins AT6.354.4
(98 kW - 132 hp) - (01/78 => 12/90)
Serial N°:

Air Primary – Axial Seal	1426451M91	**P771545**	1	
Air Secondary – Axial Seal	1426450M91	**P133138**	1	
Fuel Cartridge	3405418M2	**P556245**	1	
Lube Spin-on Full Flow	1447048M2	**P554403**	2	

1200-Serie

MASSEY-FERGUSON MF 1200

w/ Engine : Perkins A6.354.1
(78 kW - 105 hp) - (01/72 => 12/79)
Serial N°:

Air Primary – Axial Seal	3638563M1	**P181059**	1	
Air Secondary – Axial Seal	70257029	**P119410**	1	
Fuel Cartridge	3405418M2	**P556245**	1	
Hydraulic Cartridge	577492M91	**P550138**	1	
Lube Cartridge Full Flow	1883288M92	**P550185**	1	
Lube Spin-on Full Flow	1447031M2	**P554407**	1	

MASSEY-FERGUSON MF 1250

w/ Engine : Perkins A6.354.4
(83 kW - 112 hp) - (01/80 => 12/82)
Serial N°:

Air Primary – Axial Seal	3638563M1	**P181059**	1	
Air Secondary – Axial Seal	70257029	**P119410**	1	
Fuel Cartridge	3405418M2	**P556245**	1	
Hydraulic Cartridge	577492M91	**P550138**	1	
Lube Spin-on Full Flow	1447031M2	**P554407**	1	

1300-Serie

MASSEY-FERGUSON MF 1325

w/ Engine : Mitsubishi K3-D
(20 kW - 27 hp) - (01/95 => 12/03)

Description	OE Number	Donaldson	Qty	Note / or Serial Nbr

Serial N°:

Air Primary – Axial Seal	2.4249.190.1	**P108736**	1	
Air Secondary – Axial Seal	2.4249.040.3	**P120949**	1	
Lube Spin-on Full Flow	0.009.4794.1	**P502007**	1	

MASSEY-FERGUSON MF 1335

w/ Engine : Mitsubishi K4-D
(26 kW - 35 hp) - (01/95 => 12/03)
Serial N°:

Air Primary – Axial Seal	2.4249.190.1	**P108736**	1	
Air Secondary – Axial Seal	2.4249.040.3	**P120949**	1	
Lube Spin-on Full Flow	0.009.4794.1	**P502007**	1	

MASSEY-FERGUSON MF 1345

w/ Engine : Mitsubishi K4-DT
(31 kW - 42 hp) - (01/95 => 12/03)
Serial N°:

Air Primary – Axial Seal	2.4249.190.1	**P108736**	1	
Air Secondary – Axial Seal	2.4249.040.3	**P120949**	1	
Lube Spin-on Full Flow	0.010.3989.1	**P502007**	1	

2000-Serie

MASSEY-FERGUSON MF 2205

w/ Engine : Perkins AD3.152
(34 kW - 45 hp) - (00/00 =>)
Serial N°:

Air Primary – Radial Seal	3540046M1	**P772579**	1	
Air Secondary – Radial Seal	3540047M1	**P775300**	1	
Fuel Cartridge	3405418M2	**P556245**	1	
Lube Spin-on Full Flow	1447082M2	**P554408**	1	

MASSEY-FERGUSON MF 2210

w/ Engine : Perkins 903.27
(40 kW - 54 hp) - (01/02 =>)
Serial N°:

Air Primary – Radial Seal	3540046M1	**P772579**	1	
Air Secondary – Radial Seal	3540047M1	**P775302**	1	
Fuel Cartridge	3405418M2	**P556245**	1	
Lube Spin-on Full Flow	1447048M2	**P554403**	1	

MASSEY-FERGUSON MF 2220

w/ Engine : Perkins 903.27
(47 kW - 63 hp) - (01/99 => 12/00)
Serial N°:

Air Primary – Radial Seal	3540046M1	**P772579**	1	
Air Secondary – Radial Seal	3540047M1	**P775300**	1	
Fuel Cartridge	3405418M2	**P556245**	1	
Lube Spin-on Full Flow	1447048M2	**P554403**	1	

MASSEY-FERGUSON MF 2225

w/ Engine : Perkins 1004.4
(49 kW - 67 hp) - (01/02 =>)
Serial N°:

Air Primary – Radial Seal	3540046M1	**P772579**	1	
Air Secondary – Radial Seal	3540047M1	**P775300**	1	
Fuel Cartridge	3405418M2	**P556245**	1	
Lube Spin-on Full Flow	1447048M2	**P554403**	1	

MASSEY-FERGUSON MF 2230

w/ Engine : Perkins 1004.4
(00 kW - 00 hp) - (00/00 =>)
Serial N°:

Air Primary – Radial Seal	3540046M1	**P772579**	1	
Air Secondary – Radial Seal	3540047M1	**P775300**	1	
F/W Separator Spin-on	3638510M2	**P550588**	1	
Lube Spin-on Full Flow	1447048M2	**P554403**	1	

MASSEY-FERGUSON MF 2235

w/ Engine : Perkins 1004.42
(57 kW - 78 hp) - (01/02 =>)
Serial N°:

Air Primary – Radial Seal	3540046M1	**P772579**	1	
Air Secondary – Radial Seal	3540047M1	**P775300**	1	
F/W Separator Spin-on	3638510M2	**P550588**	1	
Lube Spin-on Full Flow	1447048M2	**P554403**	1	

Description	OE Number	Donaldson	Qty	Note / or Serial Nbr

MASSEY-FERGUSON MF 2405
w/ Engine : Mitsubishi S4L-Y162ST
(24 kW - 33 hp) - (01/06 =>)
Serial N°:

Air Primary – Radial Seal	0.010.2095.0	**P772579**	1	
Air Secondary – Radial Seal	0.010.2094.0	**P775300**	1	
Lube Spin-on Full Flow	0.010.3989.1	**P502007**	1	

MASSEY-FERGUSON MF 2410
w/ Engine : Mitsubishi S4L-Y1T62ST
(29 kW - 40 hp) - (01/06 =>)
Serial N°:

Air Primary – Radial Seal	0.010.2095.0	**P772579**	1	
Air Secondary – Radial Seal	0.010.2094.0	**P775300**	1	
Lube Spin-on Full Flow	0.010.3989.1	**P502007**	1	

MASSEY-FERGUSON MF 2415
w/ Engine : Mitsubishi S4L2-T
(34 kW - 47 hp) - (01/06 =>)
Serial N°:

Air Primary – Radial Seal	0.010.2095.0	**P772579**	1	
Air Secondary – Radial Seal	0.010.2094.0	**P775300**	1	
Lube Spin-on Full Flow	0.010.3989.1	**P502007**	1	

MASSEY-FERGUSON MF 2430
w/ Engine : Perkins 800T
(49 kW - 66 hp) - (01/04 =>)
Serial N°:

Air Primary – Radial Seal	3540046M1	**P772579**	1	
Air Secondary – Radial Seal	3540047M1	**P775300**	1	

MASSEY-FERGUSON MF 2435
w/ Engine : Perkins 800T
(56 kW - 76 hp) - (01/04 =>)
Serial N°:

Air Primary – Radial Seal	3540046M1	**P772579**	1	
Air Secondary – Radial Seal	3540047M1	**P775300**	1	

MASSEY-FERGUSON MF 2440
w/ Engine : Perkins 800T
(60 kW - 82 hp) - (01/04 =>)
Serial N°:

Air Primary – Radial Seal	3540046M1	**P772579**	1	
Air Secondary – Radial Seal	3540047M1	**P775302**	1	

MASSEY-FERGUSON MF 2620
w/ Engine : Perkins A6.354.4
(76 kW - 102 hp) - (01/81 => 12/85)
Serial N°:

Air Primary – Axial Seal	1644333M1	**P783432**	1	
Fuel Cartridge	V836339371	**P556287**	1	
Fuel Cartridge	3405418M2	**P556245**	1	
Hydraulic Cartridge	1636924M4	**P553293**	1	
Lube Spin-on Full Flow	1447031M2	**P554407**	1	

MASSEY-FERGUSON MF 2625
w/ Engine : Perkins A6.354.4
(75 kW - 100 hp) - (01/85 => 12/86)
Serial N°:

Air Primary – Axial Seal	1644333M1	**P783432**	1	
Fuel Cartridge	V836339371	**P556287**	1	
Fuel Cartridge	3405418M2	**P556245**	1	
Hydraulic Cartridge	1636924M4	**P553293**	1	
Lube Spin-on Full Flow	1447031M2	**P554407**	1	

MASSEY-FERGUSON MF 2640
w/ Engine : Perkins A6.354.4
(89 kW - 120 hp) - (01/80 => 12/85)
Serial N°:

Air Primary – Axial Seal	1644333M1	**P783432**	1	
Fuel Cartridge	V836339371	**P556287**	1	
Fuel Cartridge	3405418M2	**P556245**	1	
Hydraulic Cartridge	1636924M4	**P553293**	1	
Lube Spin-on Full Flow	1447031M2	**P554407**	1	

MASSEY-FERGUSON MF 2645
w/ Engine : Perkins A6.354.4
(82 kW - 110 hp) - (01/85 => 12/86)
Serial N°:

Air Primary – Axial Seal	1644333M1	**P783432**	1	
Fuel Cartridge	V836339371	**P556287**	1	
Fuel Cartridge	3405418M2	**P556245**	1	
Hydraulic Cartridge	1636924M4	**P553293**	1	
Lube Spin-on Full Flow	1447031M2	**P554407**	1	

MASSEY-FERGUSON MF 2680
w/ Engine : Perkins AT6.354.4
(97 kW - 130 hp) - (01/82 => 12/85)
Serial N°:

Air Primary – Axial Seal	1644333M1	**P783432**	1	
Fuel Cartridge	V836339371	**P556287**	1	
Fuel Cartridge	3405418M2	**P556245**	1	
Lube Spin-on Full Flow	1447031M2	**P554407**	1	

MASSEY-FERGUSON MF 2685
w/ Engine : Perkins AT6.354.4
(97 kW - 130 hp) - (01/85 => 12/87)
Serial N°:

Air Primary – Axial Seal	1644333M1	**P783432**	1	
Fuel Cartridge	V836339371	**P556287**	1	
Fuel Cartridge	3405418M2	**P556245**	1	
Lube Spin-on Full Flow	1447048M2	**P554403**	2	

MASSEY-FERGUSON MF 2720
w/ Engine : Perkins AT6.354.4
(110 kW - 147 hp) - (01/82 => 12/85)
Serial N°:

Air Primary – Axial Seal	1644333M1	**P783432**	1	
Fuel Cartridge	V836339371	**P556287**	1	
Fuel Cartridge	3405418M2	**P556245**	1	
Hydraulic Cartridge	1636924M4	**P553293**	1	
Lube Spin-on Full Flow	1447048M2	**P554403**	2	

MASSEY-FERGUSON MF 2725
w/ Engine : Perkins AT6.354.4
(110 kW - 147 hp) - (01/85 => 12/87)
Serial N°:

Air Primary – Axial Seal	1644333M1	**P783432**	1	
Fuel Cartridge	V836339371	**P556287**	1	
Fuel Cartridge	3405418M2	**P556245**	1	
Hydraulic Cartridge	1636924M4	**P553293**	1	
Lube Spin-on Full Flow	1447048M2	**P554403**	2	

3000-Serie

MASSEY-FERGUSON MF 3050
w/ Engine : Perkins A4.236
(59 kW - 80 hp) - (01/86 => 12/90)
Serial N°:

Air Primary – Axial Seal	1062501M91	**P771529**	1	
Air Secondary – Axial Seal	70257029	**P119410**	1	
Air Primary – Axial Seal	3310355M91	**P771550**	1	
Fuel Cartridge	V836339371	**P556287**	1	
Hydraulic Cartridge	3615949M3	**P169798**	1	
Hydraulic Cartridge	3619594M1	**P762860**	1	
Lube Spin-on Full Flow	1447048M2	**P554403**	1	

MASSEY-FERGUSON MF 3060
w/ Engine : Perkins A4.248
(63 kW - 86 hp) - (01/86 => 12/92)
Serial N°:

Air Primary – Axial Seal	1062501M91	**P771529**	1	
Air Secondary – Axial Seal	70257029	**P119410**	1	
Air Primary – Axial Seal	3310355M91	**P771550**	1	
Fuel Cartridge	V836339371	**P556287**	1	
Hydraulic Cartridge	3615949M3	**P169798**	1	
Hydraulic Cartridge	3619594M1	**P762860**	1	
Lube Spin-on Full Flow	1447048M2	**P554403**	1	

MASSEY-FERGUSON MF 3065
w/ Engine : Perkins AT4.236

Description	OE Number	Donaldson	Qty	Note / or Serial Nbr
(63 kW - 86 hp) - (01/86 => 12/92)				
Serial N°:				
Air Primary – Axial Seal	1062501M91	**P771529**	1	
Air Secondary – Axial Seal	70257029	**P119410**	1	
Air Primary – Axial Seal	3310355M91	**P771550**	1	
Fuel Cartridge	V836339371	**P556287**	1	
Hydraulic Cartridge	3615949M3	**P169798**	1	
Hydraulic Cartridge	3619594M1	**P762860**	1	
Lube Spin-on Full Flow	1447048M2	**P554403**	1	

MASSEY-FERGUSON MF 3070

w/ Engine :Perkins **AT4.236**

(68 kW - 93 hp) - (01/86 => 12/92)

Serial N°:

Description	OE Number	Donaldson	Qty	Note / or Serial Nbr
Air Primary – Axial Seal	1062501M91	**P771529**	1	
Air Secondary – Axial Seal	70257029	**P119410**	1	
Air Primary – Axial Seal	3310355M91	**P771550**	1	
Fuel Cartridge	V836339371	**P556287**	1	
Hydraulic Cartridge	3615949M3	**P169798**	1	
Hydraulic Cartridge	3619594M1	**P762860**	1	
Lube Spin-on Full Flow	1447048M2	**P554403**	1	

MASSEY-FERGUSON MF 3075

w/ Engine :Perkins **1004.4 THR2**

(70 kW - 95 hp) - (01/93 => 12/94)

Serial N°:

Description	OE Number	Donaldson	Qty	Note / or Serial Nbr
Air Primary – Axial Seal	1062501M91	**P771529**	1	
Air Secondary – Axial Seal	70257029	**P119410**	1	
F/W Separator Spin-on	3638510M2	**P550588**	1	
Hydraulic Cartridge	3615949M3	**P169798**	1	
Hydraulic Cartridge	3619594M1	**P762860**	1	
Hydraulic Spin-on	3907580M1	**P764260**	1	
Lube Spin-on Full Flow	1447031M2	**P554407**	1	

MASSEY-FERGUSON MF 3080

w/ Engine :Perkins **A6.354.4**

(74 kW - 101 hp) - (01/86 => 12/90)

Serial N°:

Description	OE Number	Donaldson	Qty	Note / or Serial Nbr
Air Primary – Axial Seal	1062501M91	**P771529**	1	
Air Secondary – Axial Seal	70257029	**P119410**	1	
Fuel Cartridge	3405418M2	**P556245**	1	
Hydraulic Cartridge	3615949M3	**P169798**	1	
Hydraulic Spin-on	3907580M1	**P764260**	1	
Lube Spin-on Full Flow	1447031M2	**P554407**	1	

MASSEY-FERGUSON MF 3085

w/ Engine :Perkins **1006.6**

(74 kW - 101 hp) - (01/86 => 12/90)

Serial N°:

Description	OE Number	Donaldson	Qty	Note / or Serial Nbr
Air Primary – Axial Seal	1062501M91	**P771529**	1	
Air Secondary – Axial Seal	70257029	**P119410**	1	
F/W Separator Spin-on	3638510M2	**P550588**	1	
Fuel Cartridge	3405418M2	**P556245**	1	
Hydraulic Cartridge	3615949M3	**P169798**	1	
Hydraulic Cartridge	3619594M1	**P762860**	1	
Hydraulic Spin-on	3907580M1	**P764260**	1	
Lube Spin-on Full Flow	1447031M2	**P554407**	1	

MASSEY-FERGUSON MF 3090

w/ Engine :Perkins **A6.354.4**

(79 kW - 107 hp) - (01/86 => 12/90)

Serial N°:

Description	OE Number	Donaldson	Qty	Note / or Serial Nbr
Air Primary – Axial Seal	1062501M91	**P771529**	1	
Air Secondary – Axial Seal	70257029	**P119410**	1	
Fuel Cartridge	3405418M2	**P556245**	1	
Hydraulic Cartridge	3615949M3	**P169798**	1	
Hydraulic Spin-on	3907580M1	**P764260**	1	
Lube Spin-on Full Flow	1447031M2	**P554407**	1	

MASSEY-FERGUSON MF 3095

w/ Engine :Perkins **1006.6HR**

(79 kW - 108 hp) - (01/86 => 12/90)

Serial N°:

Description	OE Number	Donaldson	Qty	Note / or Serial Nbr
Air Primary – Axial Seal	1062501M91	**P771529**	1	
Air Secondary – Axial Seal	70257029	**P119410**	1	
F/W Separator Spin-on	3638510M2	**P550588**	1	
Fuel Cartridge	3405418M2	**P556245**	2	
Hydraulic Cartridge	3615949M3	**P169798**	1	
Hydraulic Cartridge	3619594M1	**P762860**	1	
Hydraulic Spin-on	3907580M1	**P764260**	1	
Lube Spin-on Full Flow	1447031M2	**P554407**	1	

3100-Serie

MASSEY-FERGUSON MF 3115

w/ Engine :Perkins **1006.6LR**

(85 kW - 116 hp) - (01/90 => 12/92)

Serial N°:

Description	OE Number	Donaldson	Qty	Note / or Serial Nbr
Air Primary – Axial Seal	1062501M91	**P771529**	1	
Air Secondary – Axial Seal	70257029	**P119410**	1	
Fuel Cartridge	3405418M2	**P556245**	2	
Hydraulic Cartridge	3615949M3	**P169798**	1	
Hydraulic Cartridge	3619594M1	**P762860**	1	
Hydraulic Spin-on	3907580M1	**P764260**	1	
Lube Spin-on Full Flow	1447031M2	**P554407**	1	

MASSEY-FERGUSON MF 3120

w/ Engine :Perkins **1006.6T**

(89 kW - 121 hp) - (01/90 => 12/92)

Serial N°:

Description	OE Number	Donaldson	Qty	Note / or Serial Nbr
Air Primary – Axial Seal	1062501M91	**P771529**	1	
Air Secondary – Axial Seal	70257029	**P119410**	1	
F/W Separator Spin-on	3638510M2	**P550588**	1	
Hydraulic Cartridge	3615949M3	**P169798**	1	
Hydraulic Cartridge	3619594M1	**P762860**	1	
Hydraulic Spin-on	3907580M1	**P764260**	1	
Lube Spin-on Full Flow	1447031M2	**P554407**	2	

MASSEY-FERGUSON MF 3125

w/ Engine :Perkins **1006.6T**

(93 kW - 126 hp) - (01/90 => 12/94)

Serial N°:

Description	OE Number	Donaldson	Qty	Note / or Serial Nbr
Air Primary – Axial Seal	3385733M1	**P771532**	1	
Air Secondary – Axial Seal	3385734M1	**P123828**	1	
F/W Separator Spin-on	3638510M2	**P550588**	1	
Fuel Cartridge	3405418M2	**P556245**	1	
Hydraulic Cartridge	3615949M3	**P169798**	1	
Hydraulic Cartridge	3619594M1	**P762860**	1	
Hydraulic Spin-on	3907580M1	**P764260**	1	
Lube Spin-on Full Flow	1447031M2	**P554407**	1	
Lube Spin-on Full Flow	1447048M2	**P554403**	1	

3300-Serie

MASSEY-FERGUSON MF 3315

w/ Engine :Perkins **903.27**

(40 kW - 55 hp) - (01/01 =>)

Serial N°:

Description	OE Number	Donaldson	Qty	Note / or Serial Nbr
Air Primary – Axial Seal	1062501M91	**P771529**	1	
Air Secondary – Axial Seal	2.4249.130.7	**P119410**	1	
Air Primary – Axial Seal	3385733M1	**P771532**	1	
Fuel Cartridge	3405418M2	**P556245**	1	
Hydraulic Cartridge	3619594M1	**P762860**	1	
Lube Spin-on Full Flow	1447048M2	**P554403**	1	

MASSEY-FERGUSON MF 3325

w/ Engine :Perkins **903.27T**

(47 kW - 64 hp) - (01/01 =>)

Serial N°:

Description	OE Number	Donaldson	Qty	Note / or Serial Nbr
Air Primary – Axial Seal	1062501M91	**P771529**	1	
Air Secondary – Axial Seal	2.4249.130.7	**P119410**	1	
Air Primary – Axial Seal	3385733M1	**P771532**	1	
Fuel Cartridge	3405418M2	**P556245**	1	
Hydraulic Cartridge	3619594M1	**P762860**	1	
Lube Spin-on Full Flow	1447048M2	**P554403**	1	

MASSEY-FERGUSON MF 3330

w/ Engine :Perkins **1004.4**

(49 kW - 67 hp) - (01/01 =>)

Description	OE Number	Donaldson	Qty	Note / or Serial Nbr

Serial N°:

Air Secondary – Axial Seal	2.4249.130.7	**P119410**	1	
Fuel Cartridge	3405418M2	**P556245**	1	
Hydraulic Cartridge	3619594M1	**P762860**	1	
Lube Spin-on Full Flow	1447048M2	**P554403**	1	

MASSEY-FERGUSON MF 3340

w/ Engine :Perkins **1004.42**

(57 kW - 78 hp) - (01/01 =>)

Serial N°:

Air Secondary – Axial Seal	2.4249.130.7	**P119410**	1	
Fuel Cartridge	3405418M2	**P556245**	1	
Hydraulic Cartridge	3619594M1	**P762860**	1	
Lube Spin-on Full Flow	1447048M2	**P554403**	1	

MASSEY-FERGUSON MF 3350

w/ Engine :Perkins **1004.40T**

(65 kW - 89 hp) - (01/01 =>)

Serial N°:

Air Secondary – Axial Seal	2.4249.130.7	**P119410**	1	
Fuel Cartridge	3405418M2	**P556245**	1	
Hydraulic Cartridge	3619594M1	**P762860**	1	
Lube Spin-on Full Flow	1447031M2	**P554407**	1	

MASSEY-FERGUSON MF 3355

w/ Engine :Perkins **1004.40T**

(68 kW - 93 hp) - (01/01 =>)

Serial N°:

Air Secondary – Axial Seal	2.4249.130.7	**P119410**	1	
Fuel Cartridge	3405418M2	**P556245**	1	
Hydraulic Cartridge	3619594M1	**P762860**	1	
Lube Spin-on Full Flow	1447031M2	**P554407**	1	

3400-Serie

MASSEY-FERGUSON MF 3425

w/ Engine :Perkins **103C-33T**

(46 kW - 64 hp) - (01/05 =>)

Serial N°:

Air Secondary – Axial Seal	2.4249.130.7	**P119410**	1	
F/W Separator Spin-on	3638510M2	**P550588**	1	
Hydraulic Cartridge	3615949M3	**P169798**	1	
Hydraulic Cartridge	3619594M1	**P762860**	1	
Lube Spin-on Full Flow	1447048M2	**P554403**	1	

MASSEY-FERGUSON MF 3435

w/ Engine :Perkins **1104C-44**

(60 kW - 80 hp) - (01/02 =>)

Serial N°:

Air Secondary – Axial Seal	2.4249.130.7	**P119410**	1	
F/W Separator Spin-on	3638510M2	**P550588**	1	
Hydraulic Cartridge	3615949M3	**P169798**	1	
Hydraulic Cartridge	3619594M1	**P762860**	1	
Lube Spin-on Full Flow	1447031M2	**P554407**	1	

MASSEY-FERGUSON MF 3445

w/ Engine :Perkins **1104C-44T**

(67 kW - 90 hp) - (01/02 =>)

Serial N°:

Air Secondary – Axial Seal	2.4249.130.7	**P119410**	1	
F/W Separator Spin-on	3638510M2	**P550588**	1	
Hydraulic Cartridge	3615949M3	**P169798**	1	
Hydraulic Cartridge	3619594M1	**P762860**	1	
Lube Spin-on Full Flow	1447031M2	**P554407**	1	

MASSEY-FERGUSON MF 3455

w/ Engine :Perkins **1104C-44T**

(72 kW - 98 hp) - (01/02 =>)

Serial N°:

Air Secondary – Axial Seal	2.4249.130.7	**P119410**	1	
F/W Separator Spin-on	3638510M2	**P550588**	1	
Hydraulic Cartridge	3615949M3	**P169798**	1	
Hydraulic Cartridge	3619594M1	**P762860**	1	
Lube Spin-on Full Flow	1447031M2	**P554407**	1	

Description	OE Number	Donaldson	Qty	Note / or Serial Nbr

3600-Serie

MASSEY-FERGUSON MF 3610

w/ Engine :Perkins **A6.354.4**

(81 kW - 110 hp) - (01/87 => 12/89)

Serial N°:

Air Primary – Axial Seal	3385733M1	**P771532**	1	
Air Secondary – Axial Seal	3385734M1	**P123828**	1	
Fuel Cartridge	V836339371	**P556287**	1	
Lube Spin-on Full Flow	1447031M2	**P554407**	1	

MASSEY-FERGUSON MF 3615

w/ Engine :SiSuDiesel **33.380DT**

(43 kW - 58 hp) - (01/07 =>)

Serial N°:

F/W Separator Cartridge	V836862600	**P551434**	1	
F/W Separator Cartridge	V836862602	**P551425**	1	
F/W Separator Cartridge	V836867595	**P551425**	1	Tier 3
F/W Separator Cartridge	V836867591	**P551434**	1	Tier 3

MASSEY-FERGUSON MF 3625

w/ Engine :SiSuDiesel **33.379DT**

(50 kW - 68 hp) - (01/07 =>)

Serial N°:

F/W Separator Cartridge	V836862600	**P551434**	1	
F/W Separator Cartridge	V836862602	**P551425**	1	
F/W Separator Cartridge	V836867595	**P551425**	1	Tier 3
F/W Separator Cartridge	V836867591	**P551434**	1	Tier 3

MASSEY-FERGUSON MF 3630

w/ Engine :Perkins **AT6.354.4**

(88 kW - 120 hp) - (01/87 => 12/90)

Serial N°:

Air Primary – Axial Seal	3385733M1	**P771532**	1	
Air Secondary – Axial Seal	3385734M1	**P123828**	1	
Fuel Cartridge	V836339371	**P556287**	1	
Lube Spin-on Full Flow	1447048M2	**P554403**	2	

MASSEY-FERGUSON MF 3635

w/ Engine :Perkins **1006.6T7**

(59 kW - 80 hp) - (01/07 =>)

Serial N°:

Air Primary – Axial Seal	3385733M1	**P771532**	1	
Air Secondary – Axial Seal	3385734M1	**P123828**	1	
F/W Separator Spin-on	3638510M2	**P550588**	1	
Hydraulic Cartridge	3618662M2	**P164166**	1	
Hydraulic Spin-on	4300400M1	**P764259**	1	
Lube Spin-on Full Flow	1447031M2	**P554407**	1	
Lube Spin-on Full Flow	1447048M2	**P554403**	1	

w/ Engine :Perkins **1006.6THR2**

(59 kW - 80 hp) - (01/07 =>)

Serial N°:

Air Primary – Axial Seal	3385733M1	**P771532**	1	
Air Secondary – Axial Seal	3385734M1	**P123828**	1	
F/W Separator Spin-on	3638510M2	**P550588**	1	
Hydraulic Cartridge	3618662M2	**P164166**	1	
Hydraulic Spin-on	4300400M1	**P764259**	1	
Lube Spin-on Full Flow	1447031M2	**P554407**	1	
Lube Spin-on Full Flow	1447048M2	**P554403**	1	

w/ Engine :SiSuDiesel **33.378DT**

(58 kW - 78 hp) - (01/07 =>)

Serial N°:

F/W Separator Cartridge	V836862600	**P551434**	1	
F/W Separator Cartridge	V836862602	**P551425**	1	
F/W Separator Cartridge	V836867595	**P551425**	1	Tier 3
F/W Separator Cartridge	V836867591	**P551434**	1	Tier 3

MASSEY-FERGUSON MF 3645

w/ Engine :Perkins **1006.6T**

(107 kW - 145 hp) - (01/07 =>)

Description	OE Number	Donaldson	Qty	Note / or Serial Nbr
Serial N°:				
Air Primary – Axial Seal	3385733M1	**P771532**	1	
Air Secondary – Axial Seal	3385734M1	**P123828**	1	
F/W Separator Spin-on	3638510M2	**P550588**	1	
Fuel Cartridge	3405418M2	**P556245**	1	
Hydraulic Cartridge	3618662M2	**P164166**	1	
Hydraulic Spin-on	4300400M1	**P764259**	1	
Lube Spin-on Full Flow	1447048M2	**P554403**	2	
w/ Engine :SiSuDiesel	**33.377DTA**			
(88 kW - 91 hp) - (01/07 =>)				
Serial N°:				
F/W Separator Cartridge	V836862600	**P551434**	1	
F/W Separator Cartridge	V836862602	**P551425**	1	
F/W Separator Cartridge	V836867595	**P551425**	1	Tier 3
F/W Separator Cartridge	V836867591	**P551434**	1	Tier 3

MASSEY-FERGUSON MF 3650

w/ Engine :Perkins **AT6.354.4**

(96 kW - 131 hp) - (01/87 => 12/90)

Serial N°:

Air Primary – Axial Seal	3385733M1	**P771532**	1	
Air Secondary – Axial Seal	3385734M1	**P123828**	1	
F/W Separator Spin-on	3638510M2	**P550588**	1	
Fuel Cartridge	V836339371	**P556287**	1	
Lube Spin-on Full Flow	1447048M2	**P554403**	2	

MASSEY-FERGUSON MF 3655

w/ Engine :Perkins **1006.6T4**

(114 kW - 155 hp) - (01/08 =>)

Serial N°:

Air Primary – Axial Seal	3385733M1	**P771532**	1	
Air Secondary – Axial Seal	3385734M1	**P123828**	1	
F/W Separator Spin-on	3638510M2	**P550588**	1	
Fuel Cartridge	3405418M2	**P556245**	1	
Hydraulic Cartridge	3618662M2	**P164166**	1	
Hydraulic Spin-on	4300400M1	**P764259**	1	
Lube Spin-on Full Flow	1447048M2	**P554403**	2	
w/ Engine :Perkins	**1006.6THR4**			
(114 kW - 155 hp) - (01/08 =>)				
Serial N°:				
Air Primary – Axial Seal	3385733M1	**P771532**	1	
Air Secondary – Axial Seal	3385734M1	**P123828**	1	
F/W Separator Spin-on	3638510M2	**P550588**	1	
Fuel Cartridge	3405418M2	**P556245**	1	
Hydraulic Cartridge	3618662M2	**P164166**	1	
Hydraulic Spin-on	4300400M1	**P764259**	1	
Lube Spin-on Full Flow	1447048M2	**P554403**	2	
w/ Engine :SiSuDiesel	**33DTA**			
(75 kW - 100 hp) - (01/08 =>)				
Serial N°:				
F/W Separator Cartridge	V836862600	**P551434**	1	
F/W Separator Cartridge	V836862602	**P551425**	1	
F/W Separator Cartridge	V836867595	**P551425**	1	Tier 3
F/W Separator Cartridge	V836867591	**P551434**	1	Tier 3

MASSEY-FERGUSON MF 3670

w/ Engine :Valmet **620DS**

(113 kW - 154 hp) - ((01/92 => 12/94)

Serial N°:

Air Primary – Axial Seal	3580723M1	**P771520**	1	
Air Secondary – Axial Seal	3580724M1	**P770735**	1	
Fuel Cartridge	V836339371	**P556287**	1	
Hydraulic Cartridge	3618662M2	**P164166**	1	
Hydraulic Spin-on	4300400M1	**P764259**	1	
Lube Spin-on Full Flow	V836662580	**P502433**	1	

MASSEY-FERGUSON MF 3680

w/ Engine :Valmet **612DS**

(110 kW - 148 hp) - ((01/88 => 12/91)

Serial N°:

Air Primary – Axial Seal	3580723M1	**P771520**	1	
Air Secondary – Axial Seal	3580724M1	**P770735**	1	
Fuel Cartridge	V836339371	**P556287**	1	
Hydraulic Cartridge	3618662M2	**P164166**	1	
Hydraulic Spin-on	4300400M1	**P764259**	1	
Lube Spin-on Bypass	V836362567	**P764448**	1	
Lube Spin-on Full Flow	V836662580	**P502433**	1	

MASSEY-FERGUSON MF 3690

w/ Engine :Valmet **634DS**

(125 kW - 170 hp) - ((01/91 => 12/94)

Serial N°:

Air Primary – Axial Seal	3580723M1	**P771520**	1	
Air Secondary – Axial Seal	3580724M1	**P770735**	1	
Fuel Cartridge	V836339371	**P556287**	1	
Hydraulic Cartridge	3618662M2	**P164166**	1	
Hydraulic Spin-on	4300400M1	**P764259**	1	
Lube Spin-on Bypass	V836362567	**P764448**	1	
Lube Spin-on Full Flow	V836662580	**P502433**	1	

4200-Serie

MASSEY-FERGUSON MF 4215

w/ Engine :Perkins **903.27**

(38 kW - 52 hp) - (01/97 => 12/99)

Serial N°:

Air Primary – Radial Seal	3901462M2	**P778984**	1	
Air Secondary – Radial Seal	3901463M2	**P780024**	1	
Air Primary – Radial Seal	3901464M2	**P778989**	1	
Air Secondary – Radial Seal	3901465M2	**P780030**	1	
Fuel Cartridge	3405418M2	**P556245**	1	
Hydraulic Spin-on	3595175M1	**P762647**	1	
Lube Spin-on Full Flow	1447048M2	**P554403**	1	

MASSEY-FERGUSON MF 4220

w/ Engine :Perkins **903T.27**

(44 kW - 60 hp) - (01/97 => 12/99)

Serial N°:

Air Primary – Radial Seal	3901462M2	**P778984**	1	
Air Secondary – Radial Seal	3901463M2	**P780024**	1	
Air Primary – Radial Seal	3901464M2	**P778989**	1	
Air Secondary – Radial Seal	3901465M2	**P780030**	1	
Fuel Cartridge	3405418M2	**P556245**	1	
Hydraulic Spin-on	3595175M1	**P762647**	1	
Lube Spin-on Full Flow	1447048M2	**P554403**	1	

MASSEY-FERGUSON MF 4225

w/ Engine :Perkins **4.41**

(48 kW - 66 hp) - (01/97 => 12/99)

Serial N°:

Air Primary – Radial Seal	3901462M2	**P778984**	1	
Air Secondary – Radial Seal	3901463M2	**P780024**	1	
Air Primary – Radial Seal	3901464M2	**P778989**	1	
Air Secondary – Radial Seal	3901465M2	**P780030**	1	
Fuel Cartridge	3405418M2	**P556245**	1	
Hydraulic Cartridge	3615949M3	**P169798**	1	
Hydraulic Spin-on	3595175M1	**P762647**	1	
Lube Spin-on Full Flow	1447048M2	**P554403**	1	

MASSEY-FERGUSON MF 4235

w/ Engine :Perkins **4.41**

(55 kW - 75 hp) - (01/97 => 12/99)

Serial N°:

Air Primary – Radial Seal	3901462M2	**P778984**	1	
Air Secondary – Radial Seal	3901463M2	**P780024**	1	
Air Primary – Radial Seal	3901464M2	**P778989**	1	
Air Secondary – Radial Seal	3901465M2	**P780030**	1	
Fuel Cartridge	3405418M2	**P556245**	1	
Hydraulic Cartridge	3615949M3	**P169798**	1	
Hydraulic Spin-on	3595175M1	**P762647**	1	
Lube Spin-on Full Flow	1447048M2	**P554403**	1	

MASSEY-FERGUSON MF 4240

w/ Engine :Perkins **4.41**

(00 kW - 00 hp) - (00/00 =>)

Description	OE Number	Donaldson	Qty	Note / or Serial Nbr
Serial N°:				
Air Primary – Radial Seal	3901462M2	**P778984**	1	
Air Secondary – Radial Seal	3901463M2	**P780024**	1	
Air Primary – Radial Seal	3901464M2	**P778989**	1	
Air Secondary – Radial Seal	3901465M2	**P780030**	1	
Fuel Cartridge	3405418M2	**P556245**	1	
Hydraulic Cartridge	3615949M3	**P169798**	1	
Hydraulic Spin-on	3595175M1	**P762647**	1	
Lube Spin-on Full Flow	1447048M2	**P554403**	1	

MASSEY-FERGUSON MF 4245

w/ Engine :Perkins 1004.4

(63 kW - 86 hp) - (01/97 => 12/99)

Serial N°:

Air Primary – Radial Seal	3901464M2	**P778989**	1
Air Secondary – Radial Seal	3901465M2	**P780030**	1
Air Primary – Radial Seal	H117200090150	**P778972**	1
Air Secondary – Radial Seal	H117200090160	**P780012**	1
Fuel Cartridge	3405418M2	**P556245**	1
Hydraulic Cartridge	3615949M3	**P169798**	1
Hydraulic Spin-on	3595175M1	**P762647**	1
Lube Spin-on Full Flow	1447031M2	**P554407**	1

MASSEY-FERGUSON MF 4255

w/ Engine :Perkins 1004.4

(70 kW - 95 hp) - (01/97 => 12/99)

Serial N°:

Air Primary – Radial Seal	3901464M2	**P778989**	1
Air Secondary – Radial Seal	3901465M2	**P780030**	1
Air Primary – Radial Seal	H117200090150	**P778972**	1
Air Secondary – Radial Seal	H117200090160	**P780012**	1
Fuel Cartridge	3405418M2	**P556245**	1
Hydraulic Cartridge	3615949M3	**P169798**	1
Hydraulic Spin-on	3595175M1	**P762647**	1
Lube Spin-on Full Flow	1447031M2	**P554407**	1

MASSEY-FERGUSON MF 4260

w/ Engine :Perkins 1006.6

(73 kW - 100 hp) - (01/97 => 12/99)

Serial N°:

Air Primary – Radial Seal	H117200090150	**P778972**	1
Air Secondary – Radial Seal	H117200090160	**P780012**	1
Air Primary – Radial Seal	3901477M2	**P778994**	1
Air Secondary – Radial Seal	3901478M2	**P780036**	1
Fuel Cartridge	3405418M2	**P556245**	1
Hydraulic Cartridge	3615949M3	**P169798**	1
Hydraulic Spin-on	3595175M1	**P762647**	1
Lube Spin-on Full Flow	1447031M2	**P554407**	1

MASSEY-FERGUSON MF 4265

w/ Engine :Perkins 1004.4

(00 kW - 00 hp) - (01/97 => 12/01)

Serial N°:

Air Primary – Radial Seal	H117200090150	**P778972**	1
Air Secondary – Radial Seal	H117200090160	**P780012**	1
Air Primary – Radial Seal	3901477M2	**P778994**	1
Air Secondary – Radial Seal	3901478M2	**P780036**	1
Fuel Cartridge	3405418M2	**P556245**	1
Hydraulic Cartridge	3615949M3	**P169798**	1
Hydraulic Spin-on	3595175M1	**P762647**	1
Lube Spin-on Full Flow	1447031M2	**P554407**	1

MASSEY-FERGUSON MF 4270

w/ Engine :Perkins 1006.6

(81 kW - 110 hp) - (01/97 => 12/99)

Serial N°:

Air Primary – Radial Seal	H117200090150	**P778972**	1
Air Secondary – Radial Seal	H117200090160	**P780012**	1
Air Primary – Radial Seal	3901477M2	**P778994**	1
Air Secondary – Radial Seal	3901478M2	**P780036**	1
Fuel Cartridge	3405418M2	**P556245**	1
Hydraulic Cartridge	3615949M3	**P169798**	1
Hydraulic Spin-on	3595175M1	**P762647**	1
Lube Spin-on Full Flow	1447031M2	**P554407**	1

4300-Serie

MASSEY-FERGUSON MF 4315

w/ Engine :Perkins 903.27

(40 kW - 55 hp) - (01/01 =>)

Serial N°:

Air Primary – Radial Seal	3901462M2	**P778984**	1
Air Secondary – Radial Seal	3901463M2	**P780024**	1
Air Primary – Radial Seal	3901464M2	**P778989**	1
Air Secondary – Radial Seal	3901465M2	**P780030**	1
Fuel Cartridge	3405418M2	**P556245**	1
Hydraulic Spin-on	3595175M1	**P762647**	1
Lube Spin-on Full Flow	1447048M2	**P554403**	1

MASSEY-FERGUSON MF 4320

w/ Engine :Perkins 903T.27

(48 kW - 65 hp) - (01/01 =>)

Serial N°:

Air Primary – Radial Seal	3901462M2	**P778984**	1
Air Secondary – Radial Seal	3901463M2	**P780024**	1
Air Primary – Radial Seal	3901464M2	**P778989**	1
Air Secondary – Radial Seal	3901465M2	**P780030**	1
Fuel Cartridge	3405418M2	**P556245**	1
Hydraulic Spin-on	3595175M1	**P762647**	1
Lube Spin-on Full Flow	1447048M2	**P554403**	1

MASSEY-FERGUSON MF 4325

w/ Engine :Perkins 1004.4

(48 kW - 65 hp) - (01/02 =>)

Serial N°:

Air Primary – Radial Seal	3901462M2	**P778984**	1
Air Secondary – Radial Seal	3901463M2	**P780024**	1
Air Primary – Radial Seal	3901464M2	**P778989**	1
Air Secondary – Radial Seal	3901465M2	**P780030**	1
Fuel Cartridge	3405418M2	**P556245**	1
Hydraulic Cartridge	3615949M3	**P169798**	1
Hydraulic Spin-on	3595175M1	**P762647**	1
Lube Spin-on Full Flow	1447048M2	**P554403**	1

MASSEY-FERGUSON MF 4335

w/ Engine :Perkins 1004.4

(57 kW - 78 hp) - (01/02 =>)

Serial N°:

Air Primary – Radial Seal	3901462M2	**P778984**	1
Air Secondary – Radial Seal	3901463M2	**P780024**	1
Air Primary – Radial Seal	3901464M2	**P778989**	1
Air Secondary – Radial Seal	3901465M2	**P780030**	1
Fuel Cartridge	3405418M2	**P556245**	1
Hydraulic Cartridge	3615949M3	**P169798**	1
Hydraulic Spin-on	3595175M1	**P762647**	1
Lube Spin-on Full Flow	1447048M2	**P554403**	1

MASSEY-FERGUSON MF 4345

w/ Engine :Perkins 1004.40T

(67 kW - 91 hp) - (01/02 =>)

Serial N°:

Air Primary – Radial Seal	H117200090150	**P778972**	1
Air Secondary – Radial Seal	H117200090160	**P780012**	1
Air Primary – Radial Seal	3901464M2	**P778989**	1
Air Secondary – Radial Seal	3901465M2	**P780030**	1
Fuel Cartridge	3405418M2	**P556245**	1
Hydraulic Cartridge	3615949M3	**P169798**	1
Hydraulic Spin-on	3595175M1	**P762647**	1
Lube Spin-on Full Flow	1447031M2	**P554407**	1

MASSEY-FERGUSON MF 4355

w/ Engine :Perkins 1004.40T

(74 kW - 100 hp) - (01/02 =>)

Description	OE Number	Donaldson	Qty	Note / or Serial Nbr
Serial N°:				
Air Primary – Radial Seal	H117200090150	P778972	1	
Air Secondary – Radial Seal	H117200090160	P780012	1	
Air Primary – Radial Seal	3901464M2	P778989	1	
Air Secondary – Radial Seal	3901465M2	P780030	1	
Fuel Cartridge	3405418M2	P556245	1	
Hydraulic Cartridge	3615949M3	P169798	1	
Hydraulic Spin-on	3595175M1	P762647	1	
Lube Spin-on Full Flow	1447031M2	P554407	1	

MASSEY-FERGUSON MF 4360

w/ Engine :Perkins **1006.6**

(79 kW - 108 hp) - (01/02 =>)

Serial N°:

Air Primary – Radial Seal	H117200090150	P778972	1
Air Secondary – Radial Seal	H117200090160	P780012	1
Air Primary – Radial Seal	3901477M2	P778994	1
Air Secondary – Radial Seal	3901478M2	P780036	1
Fuel Cartridge	3405418M2	P556245	1
Hydraulic Cartridge	3615949M3	P169798	1
Hydraulic Spin-on	3595175M1	P762647	1
Lube Spin-on Full Flow	1447031M2	P554407	1

MASSEY-FERGUSON MF 4365

w/ Engine :Perkins **1004.4**

(77 kW - 105 hp) - (01/02 =>)

Serial N°:

Air Primary – Radial Seal	H117200090150	P778972	1
Air Secondary – Radial Seal	H117200090160	P780012	1
Air Primary – Radial Seal	3901477M2	P778994	1
Air Secondary – Radial Seal	3901478M2	P780036	1
Fuel Cartridge	3405418M2	P556245	1
Hydraulic Cartridge	3615949M3	P169798	1
Hydraulic Spin-on	3595175M1	P762647	1
Lube Spin-on Full Flow	1447031M2	P554407	1

MASSEY-FERGUSON MF 4370

w/ Engine :Perkins **1006.60T**

(87 kW - 119 hp) - (01/02 =>)

Serial N°:

Air Primary – Radial Seal	H117200090150	P778972	1
Air Secondary – Radial Seal	H117200090160	P780012	1
Air Primary – Radial Seal	3901477M2	P778994	1
Air Secondary – Radial Seal	3901478M2	P780036	1
Fuel Cartridge	3405418M2	P556245	1
Hydraulic Cartridge	3615949M3	P169798	1
Hydraulic Spin-on	3595175M1	P762647	1
Lube Spin-on Full Flow	1447031M2	P554407	1

4400-Serie

MASSEY-FERGUSON MF 4435

w/ Engine :SiSuDiesel **33DT**

(54 kW - 75 hp) - (01/04 =>)

Serial N°:

Air Primary – Axial Seal	V836462568	P782879	1
F/W Separator Cartridge	V836862602	P551425	1
F/W Separator Cartridge	V836862600	P551434	1
Hydraulic Cartridge	V20639610	P763757	1

MASSEY-FERGUSON MF 4445

w/ Engine :SiSuDiesel **44DT**

(65 kW - 83 hp) - (01/04 =>)

Serial N°:

Air Primary – Axial Seal	V836462568	P782879	1
F/W Separator Cartridge	V836862602	P551425	1
F/W Separator Cartridge	V836862600	P551434	1
Hydraulic Cartridge	V20639610	P763757	1

MASSEY-FERGUSON MF 4455

w/ Engine :SiSuDiesel **44DT**

(72 kW - 90 hp) - (01/04 =>)

Serial N°:

Air Primary – Axial Seal	V836462568	P782879	1
F/W Separator Cartridge	V836862602	P551425	1
F/W Separator Cartridge	V836862600	P551434	1
Hydraulic Cartridge	V20639610	P763757	1

5300-Serie

MASSEY-FERGUSON MF 5335

w/ Engine :Perkins **P4001**

(00 kW - 00 hp) - (01/07 =>)

Serial N°:

Air Primary – Radial Seal	055124R1	P778972	1
Air Secondary – Radial Seal	055125R1	P780012	1
Air Primary – Radial Seal	055129R1	P778994	1
Air Secondary – Radial Seal	055130R1	P780036	1
Air Primary – Radial Seal	055119R1	P778989	1
Air Secondary – Radial Seal	3901465M2	P780030	1
Fuel Cartridge	3405418M2	P556245	1
Hydraulic Cartridge	3615949M3	P169798	1
Lube Spin-on Full Flow	1447048M2	P554403	1

MASSEY-FERGUSON MF 5340

w/ Engine :Perkins **P4001**

(61 kW - 82 hp) - (01/07 =>)

Serial N°:

Air Primary – Radial Seal	055124R1	P778972	1
Air Secondary – Radial Seal	055125R1	P780012	1
Air Primary – Radial Seal	055129R1	P778994	1
Air Secondary – Radial Seal	055130R1	P780036	1
Air Primary – Radial Seal	055119R1	P778989	1
Air Secondary – Radial Seal	3901465M2	P780030	1
Fuel Cartridge	V836339371	P556287	1
Hydraulic Cartridge	3615949M3	P169798	1
Lube Spin-on Full Flow	1447048M2	P554403	1

MASSEY-FERGUSON MF 5355

w/ Engine :Perkins **P4001T**

(69 kW - 92 hp) - (01/07 =>)

Serial N°:

Air Primary – Radial Seal	055124R1	P778972	1
Air Secondary – Radial Seal	055125R1	P780012	1
Fuel Cartridge	V836339371	P556287	1
Hydraulic Cartridge	3615949M3	P169798	1
Lube Spin-on Full Flow	1447048M2	P554403	1

MASSEY-FERGUSON MF 5360

w/ Engine :Perkins **P4001T**

(78 kW - 105 hp) - (01/07 =>)

Serial N°:

Air Primary – Radial Seal	055124R1	P778972	1
Air Secondary – Radial Seal	055125R1	P780012	1
Air Primary – Radial Seal	055129R1	P778994	1
Air Secondary – Radial Seal	055130R1	P780036	1
Fuel Cartridge	V836339371	P556287	1
Hydraulic Cartridge	3615949M3	P169798	1
Lube Spin-on Full Flow	1447048M2	P554403	1

MASSEY-FERGUSON MF 5365

w/ Engine :Perkins **1006.6**

(89 kW - 120 hp) - (01/07 =>)

Serial N°:

Air Primary – Radial Seal	055129R1	P778994	1
Air Secondary – Radial Seal	055130R1	P780036	1
Air Primary – Radial Seal	3901477M2	P778994	1
Air Secondary – Radial Seal	3901478M2	P780036	1
Fuel Cartridge	3405418M2	P556245	1
Hydraulic Cartridge	3615949M3	P169798	1
Lube Spin-on Full Flow	1447031M2	P554407	1

5400-Serie

MASSEY-FERGUSON MF 5425

w/ Engine :Perkins **1104C-44**

(55 kW - 75 hp) - (01/03 =>)

Description	OE Number	Donaldson	Qty	Note / or Serial Nbr
Serial N°:				
Air Primary – Radial Seal	H117200090150	**P778972**	1	
Air Secondary – Radial Seal	H117200090160	**P780012**	1	
Air Primary – Radial Seal	3901464M2	**P778989**	1	
Air Secondary – Radial Seal	3901465M2	**P780030**	1	
Hydraulic Cartridge	3792287M1	**P171706**	1	
Hydraulic Spin-on	3907580M1	**P764260**	1	
Hydraulic Spin-on	4300400M1	**P764259**	1	
Lube Spin-on Full Flow	1447031M2	**P554407**	1	
w/ Engine :Perkins	**1104D-44TA**			
(60 kW - 82 hp) - (01/08 =>)				
Serial N°:				
Air Primary – Radial Seal	4270033M1	**P828889**	1	
Air Secondary – Radial Seal	4270034M1	**P829333**	1	
Hydraulic Cartridge	3792287M1	**P171706**	1	
Hydraulic Spin-on	4300400M1	**P764259**	1	
Lube Spin-on Full Flow	1447031M2	**P554407**	1	

MASSEY-FERGUSON MF 5435

Description	OE Number	Donaldson	Qty	Note / or Serial Nbr
w/ Engine :Perkins	**1104C-44**			
(61 kW - 63 hp) - (01/03 =>)				
Serial N°:				
Air Primary – Radial Seal	H117200090150	**P778972**	1	
Air Secondary – Radial Seal	H117200090160	**P780012**	1	
Air Primary – Radial Seal	3901464M2	**P778989**	1	
Air Secondary – Radial Seal	3901465M2	**P780030**	1	
Hydraulic Cartridge	3792287M1	**P171706**	1	
Hydraulic Spin-on	3907580M1	**P764260**	1	
Hydraulic Spin-on	4300400M1	**P764259**	1	
Lube Spin-on Full Flow	1447031M2	**P554407**	1	
w/ Engine :Perkins	**1104D-44TA**			
(68 kW - 92 hp) - (01/08 =>)				
Serial N°:				
Air Primary – Radial Seal	4270033M1	**P828889**	1	
Air Secondary – Radial Seal	4270034M1	**P829333**	1	
Hydraulic Cartridge	3792287M1	**P171706**	1	
Hydraulic Spin-on	4300400M1	**P764259**	1	
Lube Spin-on Full Flow	1447031M2	**P554407**	1	

MASSEY-FERGUSON MF 5445

Description	OE Number	Donaldson	Qty	Note / or Serial Nbr
w/ Engine :Perkins	**1104C-44T**			
(67 kW - 90 hp) - (01/03 =>)				
Serial N°:				
Air Primary – Radial Seal	H117200090150	**P778972**	1	
Air Secondary – Radial Seal	H117200090160	**P780012**	1	
Air Primary – Radial Seal	3901464M2	**P778989**	1	
Air Secondary – Radial Seal	3901465M2	**P780030**	1	
Hydraulic Cartridge	3792287M1	**P171706**	1	
Hydraulic Spin-on	3907580M1	**P764260**	1	
Hydraulic Spin-on	4300400M1	**P764259**	1	
Lube Spin-on Full Flow	1447031M2	**P554407**	1	
w/ Engine :Perkins	**1104D-E44TA**			
(70 kW - 95 hp) - (01/08 =>)				
Serial N°:				
Air Primary – Radial Seal	4270033M1	**P828889**	1	
Air Secondary – Radial Seal	4270034M1	**P829333**	1	
Hydraulic Cartridge	3792287M1	**P171706**	1	
Hydraulic Spin-on	4300400M1	**P764259**	1	
Lube Spin-on Full Flow	1447031M2	**P554407**	1	

MASSEY-FERGUSON MF 5455

Description	OE Number	Donaldson	Qty	Note / or Serial Nbr
w/ Engine :Perkins	**1104C-44T**			
(74 kW - 100 hp) - (01/03 =>)				
Serial N°:				
Air Primary – Radial Seal	H117200090150	**P778972**	1	
Air Secondary – Radial Seal	H117200090160	**P780012**	1	
Air Primary – Radial Seal	3901464M2	**P778989**	1	
Air Secondary – Radial Seal	3901465M2	**P780030**	1	
Hydraulic Cartridge	3792287M1	**P171706**	1	
Hydraulic Spin-on	3907580M1	**P764260**	1	
Hydraulic Spin-on	4300400M1	**P764259**	1	
Lube Spin-on Full Flow	1447031M2	**P554407**	1	
w/ Engine :Perkins	**1104D-E44TA**			
(77 kW - 105 hp) - (01/08 =>)				
Serial N°:				
Air Primary – Radial Seal	4270033M1	**P828889**	1	
Air Secondary – Radial Seal	4270034M1	**P829333**	1	
Hydraulic Cartridge	3792287M1	**P171706**	1	
Hydraulic Spin-on	4300400M1	**P764259**	1	
Lube Spin-on Full Flow	1447031M2	**P554407**	1	

MASSEY-FERGUSON MF 5460

Description	OE Number	Donaldson	Qty	Note / or Serial Nbr
w/ Engine :Perkins	**1104C-44TA**			
(85 kW - 115 hp) - (01/03 =>)				
Serial N°:				
Air Primary – Radial Seal	4270033M1	**P828889**	1	
Air Secondary – Radial Seal	4270034M1	**P829333**	1	
Hydraulic Cartridge	3792287M1	**P171706**	1	
Hydraulic Spin-on	3907580M1	**P764260**	1	
Hydraulic Spin-on	4300400M1	**P764259**	1	
Lube Spin-on Full Flow	1447031M2	**P554407**	1	
w/ Engine :Perkins	**1104D-E44TA**			
(85 kW - 115 hp) - (01/08 =>)				
Serial N°:				
Air Primary – Radial Seal	4270033M1	**P828889**	1	
Air Secondary – Radial Seal	4270034M1	**P829333**	1	
Hydraulic Cartridge	3792287M1	**P171706**	1	
Hydraulic Spin-on	4300400M1	**P764259**	1	
Lube Spin-on Full Flow	1447031M2	**P554407**	1	

MASSEY-FERGUSON MF 5465

Description	OE Number	Donaldson	Qty	Note / or Serial Nbr
w/ Engine :Perkins	**1106C-E60TA**			
(88 kW - 120 hp) - (01/03 =>)				
Serial N°:				
Air Primary – Radial Seal	4271467M1	**P777638**	1	
Air Secondary – Radial Seal	4271468M1	**P777639**	1	
F/W Separator Cartridge	3780931M1	**P551426**	1	
F/W Separator Cartridge	3780299M1	**P551429**	1	
Hydraulic Cartridge	3792287M1	**P171706**	1	
Hydraulic Spin-on	3907580M1	**P764260**	1	
Hydraulic Spin-on	4300400M1	**P764259**	1	
Lube Spin-on Full Flow	1447048M2	**P554403**	2	
w/ Engine :Perkins	**1106D-E66TA**			
(88 kW - 120 hp) - (01/08 =>)				
Serial N°:				
Hydraulic Cartridge	3618662M2	**P164166**	1	=> T036016
Hydraulic Cartridge	3792287M1	**P171706**	1	
Hydraulic Spin-on	4300400M1	**P764259**	1	

MASSEY-FERGUSON MF 5470

Description	OE Number	Donaldson	Qty	Note / or Serial Nbr
w/ Engine :SiSuDiesel	**44CWA-4V**			
(92 kW - 125 hp) - (01/08 =>)				
Serial N°:				
Air Primary – Radial Seal	4270035M1	**P780522**	1	
Air Secondary – Radial Seal	4270036M1	**P780523**	1	
F/W Separator Cartridge	V836867591	**P551434**	1	
F/W Separator Cartridge	V836867595	**P551425**	1	
Hydraulic Cartridge	3618662M2	**P164166**	1	=> T036016
Hydraulic Cartridge	3792287M1	**P171706**	1	
Hydraulic Spin-on	3907580M1	**P764260**	1	
Hydraulic Spin-on	4300400M1	**P764259**	1	
Lube Spin-on Full Flow	V836662580	**P502433**	1	
w/ Engine :SiSuDiesel	**44DTA**			
(92 kW - 125 hp) - (01/06 =>)				
Serial N°:				
Air Primary – Radial Seal	4270035M1	**P780522**	1	
Air Secondary – Radial Seal	4270036M1	**P780523**	1	
F/W Separator Cartridge	V836862600	**P551434**	1	
F/W Separator Cartridge	V836862602	**P551425**	1	
Hydraulic Cartridge	3792287M1	**P171706**	1	
Hydraulic Spin-on	4300400M1	**P764259**	1	
Lube Spin-on Full Flow	V836662580	**P502433**	1	

MASSEY-FERGUSON MF 5475

Description	OE Number	Donaldson	Qty	Note / or Serial Nbr
w/ Engine :Perkins	**1106D-E66TA**			
(98 kW - 132 hp) - (01/08 =>)				
Serial N°:				
Hydraulic Cartridge	3618662M2	**P164166**	1	=> T036016
Hydraulic Cartridge	3792287M1	**P171706**	1	
Hydraulic Spin-on	4300400M1	**P764259**	1	

Description	OE Number	Donaldson	Qty	Note / or Serial Nbr

MASSEY-FERGUSON
MF 5480
w/ Engine :SiSuDiesel **49CWA-4V**
(99 kW - 135 hp) - (01/08 =>)
Serial N°:

Air Primary – Radial Seal	4270035M1	**P780522**	1	
Air Secondary – Radial Seal	4270036M1	**P780523**	1	
F/W Separator Cartridge	V836867591	**P551434**	1	
F/W Separator Cartridge	V836867595	**P551425**	1	
Hydraulic Cartridge	3618662M2	**P164166**	1	=> T036016
Hydraulic Cartridge	3792287M1	**P171706**	1	
Hydraulic Spin-on	3907580M1	**P764260**	1	
Hydraulic Spin-on	4300400M1	**P764259**	1	
Lube Spin-on Full Flow	V836662580	**P502433**	1	

6100-Serie

MASSEY-FERGUSON
MF 6110
w/ Engine :Perkins **4.41**
(52 kW - 71 hp) - (01/95 => 12/99)
Serial N°:

Air Primary – Axial Seal	1062501M91	**P771529**	1	
Air Secondary – Axial Seal	70257029	**P119410**	1	
Air Primary – Axial Seal	3310355M91	**P771550**	1	
F/W Separator Spin-on	3638510M2	**P550588**	1	
Hydraulic Cartridge	3615949M3	**P169798**	1	
Hydraulic Cartridge	3619594M1	**P762860**	1	
Hydraulic Spin-on	3907580M1	**P764260**	1	
Lube Spin-on Full Flow	1447048M2	**P554403**	1	

MASSEY-FERGUSON
MF 6120
w/ Engine :Perkins **1004.4**
(59 kW - 80 hp) - (01/95 => 12/99)
Serial N°:

Air Primary – Axial Seal	1062501M91	**P771529**	1	
Air Secondary – Axial Seal	70257029	**P119410**	1	
Air Primary – Axial Seal	3310355M91	**P771550**	1	
F/W Separator Spin-on	3638510M2	**P550588**	1	
Hydraulic Cartridge	3615949M3	**P169798**	1	
Hydraulic Cartridge	3619594M1	**P762860**	1	
Hydraulic Spin-on	3907580M1	**P764260**	1	
Lube Spin-on Full Flow	1447048M2	**P554403**	1	

MASSEY-FERGUSON
MF 6130
w/ Engine :Perkins **1004.4TLR**
(63 kW - 86 hp) - (01/95 => 12/99)
Serial N°:

Air Primary – Axial Seal	1062501M91	**P771529**	1	
Air Secondary – Axial Seal	70257029	**P119410**	1	
Air Primary – Axial Seal	3310355M91	**P771550**	1	
F/W Separator Spin-on	3638510M2	**P550588**	1	
Hydraulic Cartridge	3615949M3	**P169798**	1	
Hydraulic Cartridge	3619594M1	**P762860**	1	
Hydraulic Spin-on	3907580M1	**P764260**	1	
Lube Spin-on Full Flow	1447031M2	**P554407**	1	

MASSEY-FERGUSON
MF 6140
w/ Engine :Perkins **1004.4T2**
(66 kW - 90 hp) - (01/95 => 12/99)
Serial N°:

Air Primary – Axial Seal	1062501M91	**P771529**	1	
Air Secondary – Axial Seal	70257029	**P119410**	1	
Air Primary – Axial Seal	3310355M91	**P771550**	1	
F/W Separator Spin-on	3638510M2	**P550588**	1	
Hydraulic Cartridge	3615949M3	**P169798**	1	
Hydraulic Cartridge	3619594M1	**P762860**	1	
Hydraulic Spin-on	3907580M1	**P764260**	1	
Lube Spin-on Full Flow	1447031M2	**P554407**	1	

MASSEY-FERGUSON
MF 6150
w/ Engine :Perkins **1004.4THR2**
(70 kW - 95 hp) - (01/95 => 12/99)
Serial N°:

Air Primary – Axial Seal	1062501M91	**P771529**	1	
Air Secondary – Axial Seal	70257029	**P119410**	1	
Air Primary – Axial Seal	3310355M91	**P771550**	1	
F/W Separator Spin-on	3638510M2	**P550588**	1	
Hydraulic Cartridge	3615949M3	**P169798**	1	
Hydraulic Cartridge	3619594M1	**P762860**	1	
Hydraulic Spin-on	3907580M1	**P764260**	1	
Lube Spin-on Full Flow	1447031M2	**P554407**	1	

MASSEY-FERGUSON
MF 6160
w/ Engine :Perkins **1006.6HR4**
(73 kW - 100 hp) - (01/95 => 12/99)
Serial N°:

Air Primary – Axial Seal	1062501M91	**P771529**	1	
Air Secondary – Axial Seal	70257029	**P119410**	1	
F/W Separator Spin-on	3638510M2	**P550588**	2	
Hydraulic Cartridge	3615949M3	**P169798**	1	
Hydraulic Cartridge	3619594M1	**P762860**	1	
Hydraulic Cartridge	3618662M2	**P164166**	1	
Hydraulic Spin-on	3907580M1	**P764260**	1	
Lube Spin-on Full Flow	1447031M2	**P554407**	1	

MASSEY-FERGUSON
MF 6170
w/ Engine :Perkins **1006.6HR**
(81 kW - 110 hp) - (01/95 => 12/99)
Serial N°:

Air Primary – Axial Seal	1062501M91	**P771529**	1	
Air Secondary – Axial Seal	70257029	**P119410**	1	
F/W Separator Spin-on	3638510M2	**P550588**	2	
Hydraulic Cartridge	3615949M3	**P169798**	1	
Hydraulic Cartridge	3619594M1	**P762860**	1	
Hydraulic Cartridge	3618662M2	**P164166**	1	
Hydraulic Spin-on	3907580M1	**P764260**	1	
Lube Spin-on Full Flow	1447031M2	**P554407**	1	

MASSEY-FERGUSON
MF 6180
w/ Engine :Perkins **1006.6TLR**
(88 kW - 120 hp) - (01/95 => 12/99)
Serial N°:

Air Primary – Axial Seal	1062501M91	**P771529**	1	
Air Secondary – Axial Seal	70257029	**P119410**	1	
F/W Separator Spin-on	3638510M2	**P550588**	2	
Hydraulic Cartridge	3615949M3	**P169798**	1	
Hydraulic Cartridge	3619594M1	**P762860**	1	
Hydraulic Cartridge	3618662M2	**P164166**	1	
Hydraulic Spin-on	3907580M1	**P764260**	1	
Lube Spin-on Full Flow	1447031M2	**P554407**	1	

MASSEY-FERGUSON
MF 6190
w/ Engine :Perkins **1006.6THR2**
(96 kW - 131 hp) - (01/95 => 12/99)
Serial N°:

Air Primary – Axial Seal	3385733M1	**P771532**	1	
Air Secondary – Axial Seal	3385734M1	**P123828**	1	
F/W Separator Spin-on	3638510M2	**P550588**	1	
Hydraulic Cartridge	3615949M3	**P169798**	1	
Hydraulic Cartridge	3619594M1	**P762860**	1	
Hydraulic Cartridge	3618662M2	**P164166**	1	
Hydraulic Spin-on	3907580M1	**P764260**	1	
Lube Spin-on Full Flow	1447031M2	**P554407**	1	

6200-Serie

MASSEY-FERGUSON
MF 6235
w/ Engine :Perkins **1004.40T**
(55 kW - 75 hp) - (01/99 => 12/03)

Description	OE Number	Donaldson	Qty	Note / or Serial Nbr
Serial N°:				
Air Primary – Radial Seal	3901464M2	**P778989**	1	
Air Secondary – Radial Seal	3901465M2	**P780030**	1	
F/W Separator Cartridge	3780299M1	**P551429**	1	
F/W Separator Cartridge	3780931M1	**P551426**	1	
Fuel Cartridge	3405418M2	**P556245**	2	
Hydraulic Cartridge	3615949M3	**P169798**	1	
Hydraulic Cartridge	3792287M1	**P171706**	1	
Hydraulic Cartridge	3712404M1	**P173080**	1	
Hydraulic Cartridge	3618662M2	**P164166**	1	
Hydraulic Spin-on	3907580M1	**P764260**	1	
Lube Spin-on Full Flow	1447031M2	**P554407**	1	

MASSEY-FERGUSON
MF 6245

w/ Engine :Perkins **1004.40T**

(63 kW - 86 hp) - (01/99 => 12/03)

Serial N°:

Air Primary – Radial Seal	3901464M2	**P778989**	1	
Air Secondary – Radial Seal	3901465M2	**P780030**	1	
F/W Separator Cartridge	3780299M1	**P551429**	1	
F/W Separator Cartridge	3780931M1	**P551426**	1	
Fuel Cartridge	3405418M2	**P556245**	2	
Hydraulic Cartridge	3615949M3	**P169798**	1	
Hydraulic Cartridge	3792287M1	**P171706**	1	
Hydraulic Cartridge	3712404M1	**P173080**	1	
Hydraulic Cartridge	3618662M2	**P164166**	1	
Hydraulic Spin-on	3907580M1	**P764260**	1	
Lube Spin-on Full Flow	1447031M2	**P554407**	1	

MASSEY-FERGUSON
MF 6255

w/ Engine :Perkins **1004.40T**

(70 kW - 95 hp) - (01/99 => 12/03)

Serial N°:

Air Primary – Radial Seal	H117200090150	**P778972**	1	
Air Secondary – Radial Seal	H117200090160	**P780012**	1	
F/W Separator Cartridge	3780299M1	**P551429**	1	
F/W Separator Cartridge	3780931M1	**P551426**	1	
Fuel Cartridge	3405418M2	**P556245**	2	
Hydraulic Cartridge	3615949M3	**P169798**	1	
Hydraulic Cartridge	3792287M1	**P171706**	1	
Hydraulic Cartridge	3712404M1	**P173080**	1	
Hydraulic Cartridge	3618662M2	**P164166**	1	
Hydraulic Spin-on	3907580M1	**P764260**	1	
Lube Spin-on Full Flow	1447031M2	**P554407**	1	

MASSEY-FERGUSON
MF 6260

w/ Engine :Perkins **1006.60**

(77 kW - 105 hp) - (01/99 => 12/03)

Serial N°:

Air Primary – Radial Seal	H117200090150	**P778972**	1	
Air Secondary – Radial Seal	H117200090160	**P780012**	1	
F/W Separator Cartridge	3780299M1	**P551429**	1	
F/W Separator Cartridge	3780931M1	**P551426**	1	
Fuel Cartridge	3405418M2	**P556245**	2	
Hydraulic Cartridge	3615949M3	**P169798**	1	
Hydraulic Cartridge	3792287M1	**P171706**	1	
Hydraulic Cartridge	3712404M1	**P173080**	1	
Hydraulic Cartridge	3618662M2	**P164166**	1	
Hydraulic Spin-on	3907580M1	**P764260**	1	
Lube Spin-on Full Flow	1447031M2	**P554407**	1	

MASSEY-FERGUSON
MF 6265

w/ Engine :Perkins **1004.40T**

(77 kW - 105 hp) - (01/99 => 12/03)

Serial N°:

Air Primary – Radial Seal	H117200090150	**P778972**	1	
Air Secondary – Radial Seal	H117200090160	**P780012**	1	
F/W Separator Cartridge	3780299M1	**P551429**	1	
F/W Separator Cartridge	3780931M1	**P551426**	1	
Fuel Cartridge	3405418M2	**P556245**	2	
Hydraulic Cartridge	3615949M3	**P169798**	1	
Hydraulic Cartridge	3792287M1	**P171706**	1	
Hydraulic Cartridge	3712404M1	**P173080**	1	
Hydraulic Cartridge	3618662M2	**P164166**	1	
Hydraulic Spin-on	3907580M1	**P764260**	1	
Lube Spin-on Full Flow	1447031M2	**P554407**	1	

MASSEY-FERGUSON
MF 6270

w/ Engine :Perkins **1006.60T**

(85 kW - 116 hp) - (01/99 => 12/03)

Serial N°:

Air Primary – Radial Seal	3901477M2	**P778994**	1	
Air Secondary – Radial Seal	3901478M2	**P780036**	1	
F/W Separator Cartridge	3780299M1	**P551429**	1	
F/W Separator Cartridge	3780931M1	**P551426**	1	
Fuel Cartridge	3405418M2	**P556245**	2	
Hydraulic Cartridge	3615949M3	**P169798**	1	
Hydraulic Cartridge	3792287M1	**P171706**	1	
Hydraulic Cartridge	3712404M1	**P173080**	1	
Hydraulic Cartridge	3618662M2	**P164166**	1	
Hydraulic Spin-on	3907580M1	**P764260**	1	
Lube Spin-on Full Flow	1447031M2	**P554407**	1	

MASSEY-FERGUSON
MF 6280

w/ Engine :Perkins **1006.60T**

(92 kW - 125 hp) - (01/99 => 12/03)

Serial N°:

Air Primary – Radial Seal	3901477M2	**P778994**	1	
Air Secondary – Radial Seal	3901478M2	**P780036**	1	
F/W Separator Cartridge	3780299M1	**P551429**	1	
F/W Separator Cartridge	3780931M1	**P551426**	1	
Fuel Cartridge	3405418M2	**P556245**	2	
Hydraulic Cartridge	3615949M3	**P169798**	1	
Hydraulic Cartridge	3792287M1	**P171706**	1	
Hydraulic Cartridge	3712404M1	**P173080**	1	
Hydraulic Cartridge	3618662M2	**P164166**	1	
Hydraulic Spin-on	3907580M1	**P764260**	1	
Lube Spin-on Full Flow	1447031M2	**P554407**	1	

MASSEY-FERGUSON
MF 6290

w/ Engine :Perkins **1006.60T**

(99 kW - 135 hp) - (01/99 => 12/03)

Serial N°:

Air Primary – Radial Seal	3901477M2	**P778994**	1	
Air Secondary – Radial Seal	3901478M2	**P780036**	1	
F/W Separator Cartridge	3780299M1	**P551429**	1	
F/W Separator Cartridge	3780931M1	**P551426**	1	
Fuel Cartridge	3405418M2	**P556245**	2	
Hydraulic Cartridge	3615949M3	**P169798**	1	
Hydraulic Cartridge	3792287M1	**P171706**	1	
Hydraulic Cartridge	3712404M1	**P173080**	1	
Hydraulic Cartridge	3618662M2	**P164166**	1	
Hydraulic Spin-on	3907580M1	**P764260**	1	
Lube Spin-on Full Flow	1447031M2	**P554407**	1	

6400-Serie

MASSEY-FERGUSON
MF 6445

w/ Engine :Perkins **1104C-44T**

(67 kW - 90 hp) - (01/03 => 12/07)

Serial N°:

Air Primary – Radial Seal	H117200090150	**P778972**	1	H = 375mm
Air Secondary – Radial Seal	H117200090160	**P780012**	1	
Air Primary – Radial Seal	3901464M2	**P778989**	1	H = 360mm
Air Secondary – Radial Seal	3901465M2	**P780030**	1	
Hydraulic Cartridge	3618662M2	**P164166**	1	=> T038032
Hydraulic Cartridge	3792287M1	**P171706**	1	
Hydraulic Spin-on	4300400M1	**P764259**	1	
Lube Spin-on Full Flow	1447031M2	**P554407**	1	

w/ Engine :Perkins **1104D-E44TA**

(70 kW - 95 hp) - (01/07 =>)

Serial N°:

Air Primary – Radial Seal	4270033M1	**P828889**	1	
Air Secondary – Radial Seal	4270034M1	**P829333**	1	
Hydraulic Cartridge	3792287M1	**P171706**	1	
Hydraulic Cartridge	3618662M2	**P164166**	1	
Hydraulic Spin-on	4300400M1	**P764259**	1	
Lube Spin-on Full Flow	1447031M2	**P554407**	1	

Description	OE Number	Donaldson	Qty	Note / or Serial Nbr

MASSEY-FERGUSON MF 6455

w/ Engine : Perkins 1104C-44T

(74 kW - 100 hp) - (01/03 => 12/07)

Serial N°:

Air Primary – Radial Seal	H117200090150	**P778972**	1	H = 375mm
Air Secondary – Radial Seal	H117200090160	**P780012**	1	
Air Primary – Radial Seal	3901464M2	**P778989**	1	H = 360mm
Air Secondary – Radial Seal	3901465M2	**P780030**	1	
Hydraulic Cartridge	3618662M2	**P164166**	1	=> T038032
Hydraulic Cartridge	3792287M1	**P171706**	1	
Hydraulic Spin-on	4300400M1	**P764259**	1	
Lube Spin-on Full Flow	1447031M2	**P554407**	1	

w/ Engine : Perkins 1104D-E44TA

(77 kW - 105 hp) - (01/07 =>)

Serial N°:

Air Primary – Radial Seal	4270033M1	**P828889**	1	
Air Secondary – Radial Seal	4270034M1	**P829333**	1	
Hydraulic Cartridge	3792287M1	**P171706**	1	
Hydraulic Cartridge	3618662M2	**P164166**	1	
Hydraulic Spin-on	4300400M1	**P764259**	1	
Lube Spin-on Full Flow	1447031M2	**P554407**	1	

MASSEY-FERGUSON MF 6460

w/ Engine : Perkins 1104C-44TA

(84 kW - 115 hp) - (01/03 => 12/07)

Serial N°:

Air Primary – Radial Seal	4270033M1	**P828889**	1	
Air Secondary – Radial Seal	4270034M1	**P829333**	1	
Hydraulic Cartridge	3618662M2	**P164166**	1	=> T038032
Hydraulic Cartridge	3792287M1	**P171706**	1	
Hydraulic Spin-on	4300400M1	**P764259**	1	
Lube Spin-on Full Flow	1447031M2	**P554407**	1	

w/ Engine : SiSuDiesel 44CWA-4V

(84 kW - 115 hp) - (01/07 =>)

Serial N°:

Air Primary – Radial Seal	4270035M1	**P780522**	1	
Air Secondary – Radial Seal	4270036M1	**P780523**	1	
F/W Separator Cartridge	V836867595	**P551425**	1	
F/W Separator Cartridge	V836867591	**P551434**	1	
Hydraulic Cartridge	3618662M2	**P164166**	1	=> T038032
Hydraulic Cartridge	3792287M1	**P171706**	1	
Hydraulic Spin-on	4300400M1	**P764259**	1	
Lube Spin-on Full Flow	V836662580	**P502433**	1	

MASSEY-FERGUSON MF 6465

w/ Engine : Perkins 1106C-E60TA

(87 kW - 118 hp) - (01/03 => 12/07)

Serial N°:

Air Primary – Radial Seal	4271467M1	**P777638**	1	
Air Secondary – Radial Seal	4271468M1	**P777639**	1	
F/W Separator Cartridge	4224701M2	**P551425**	1	
F/W Separator Cartridge	3780299M1	**P551429**	1	
F/W Separator Cartridge	3780931M1	**P551426**	1	
Hydraulic Cartridge	3712404M1	**P173080**	1	
Hydraulic Cartridge	3618662M2	**P164166**	1	
Hydraulic Cartridge	3792287M1	**P171706**	1	
Hydraulic Spin-on	3907580M1	**P764260**	1	
Hydraulic Spin-on	4300400M1	**P764259**	1	
Lube Spin-on Full Flow	1447048M2	**P554403**	2	

w/ Engine : Perkins 1106-DE66TA

(88 kW - 120 hp) - (01/08 =>)

Serial N°:

Hydraulic Cartridge	3618662M2	**P164166**	1	=> T038032
Hydraulic Cartridge	3792287M1	**P171706**	1	
Hydraulic Spin-on	4300400M1	**P764259**	1	

MASSEY-FERGUSON MF 6470

w/ Engine : Perkins 1104C-44TA

(89 kW - 125 hp) - (01/03 => 12/07)

Serial N°:

Air Primary – Radial Seal	4270033M1	**P828889**	1	
Air Secondary – Radial Seal	4270034M1	**P829333**	1	
Hydraulic Cartridge	3618662M2	**P164166**	1	=> T038032
Hydraulic Cartridge	3792287M1	**P171706**	1	
Hydraulic Spin-on	4300400M1	**P764259**	1	
Lube Spin-on Full Flow	1447031M2	**P554407**	1	

w/ Engine : SiSuDiesel 44CWA-4V

(92 kW - 125 hp) - (01/07 =>)

Serial N°:

Air Primary – Radial Seal	4270035M1	**P780522**	1	
Air Secondary – Radial Seal	4270036M1	**P780523**	1	
F/W Separator Cartridge	V836867595	**P551425**	1	
F/W Separator Cartridge	V836867591	**P551434**	1	
Hydraulic Cartridge	3618662M2	**P164166**	1	=> T038032
Hydraulic Cartridge	3792287M1	**P171706**	1	
Hydraulic Spin-on	4300400M1	**P764259**	1	
Lube Spin-on Full Flow	V836662580	**P502433**	1	

MASSEY-FERGUSON MF 6475

w/ Engine : Perkins 1106C-E60TA

(99 kW - 135 hp) - (01/03 => 12/07)

Serial N°:

Air Primary – Radial Seal	4271467M1	**P777638**	1	
Air Secondary – Radial Seal	4271468M1	**P777639**	1	
F/W Separator Cartridge	4224701M2	**P551425**	1	
F/W Separator Cartridge	3780299M1	**P551429**	1	
F/W Separator Cartridge	3780931M1	**P551426**	1	
Hydraulic Cartridge	3712404M1	**P173080**	1	
Hydraulic Cartridge	3618662M2	**P164166**	1	
Hydraulic Cartridge	3792287M1	**P171706**	1	
Hydraulic Spin-on	3907580M1	**P764260**	1	
Hydraulic Spin-on	4300400M1	**P764259**	1	
Lube Spin-on Full Flow	1447048M2	**P554403**	2	

w/ Engine : Perkins 1106-DE66TA

(100 kW - 135 hp) - (01/08 =>)

Serial N°:

Hydraulic Cartridge	3618662M2	**P164166**	1	=> T038032
Hydraulic Cartridge	3792287M1	**P171706**	1	
Hydraulic Spin-on	4300400M1	**P764259**	1	

MASSEY-FERGUSON MF 6480

w/ Engine : Perkins 1106C-E60TA

(107 kW - 145 hp) - (01/03 => 12/07)

Serial N°:

Air Primary – Radial Seal	4271467M1	**P777638**	1	
Air Secondary – Radial Seal	4271468M1	**P777639**	1	
F/W Separator Cartridge	4224701M2	**P551425**	1	
F/W Separator Cartridge	3780299M1	**P551429**	1	
F/W Separator Cartridge	3780931M1	**P551426**	1	
Hydraulic Cartridge	3712404M1	**P173080**	1	
Hydraulic Cartridge	3618662M2	**P164166**	1	
Hydraulic Cartridge	3792287M1	**P171706**	1	
Hydraulic Spin-on	3907580M1	**P764260**	1	
Hydraulic Spin-on	4300400M1	**P764259**	1	
Lube Spin-on Full Flow	1447048M2	**P554403**	2	

w/ Engine : Perkins 1106-DE66TA

(108 kW - 145 hp) - (01/08 =>)

Serial N°:

Hydraulic Cartridge	3618662M2	**P164166**	1	=> T038032
Hydraulic Cartridge	3792287M1	**P171706**	1	
Hydraulic Spin-on	4300400M1	**P764259**	1	

MASSEY-FERGUSON MF 6485

w/ Engine : SiSuDiesel 66CTA-4V

(119 kW - 160 hp) - (01/08 =>)

Serial N°:

Air Primary – Powercore	4286473M2	**P608666**	1	
Air Secondary – Powercore	4286474M1	**P601560**	1	
F/W Separator Cartridge	V836867591	**P551434**	1	
F/W Separator Cartridge	V836867595	**P551425**	1	
Hydraulic Cartridge	3792287M1	**P171706**	1	
Hydraulic Cartridge	3618662M2	**P164166**	1	=> T038032
Lube Spin-on Full Flow	V836662580	**P502433**	1	

w/ Engine : SiSuDiesel 66ETA

(113 kW - 154 hp) - (01/03 =>)

Description	OE Number	Donaldson	Qty	Note / or Serial Nbr
Serial N°:				
Air Primary – Radial Seal	3782386M1	**P532501**	1	
Air Secondary – Radial Seal	3782387M1	**P532502**	1	
F/W Separator Cartridge	V836862602	**P551425**	1	
F/W Separator Cartridge	V836862600	**P551434**	1	
Hydraulic Cartridge	3792287M1	**P171706**	1	
Hydraulic Cartridge	3618662M2	**P164166**	1	
Hydraulic Cartridge	3712404M1	**P173080**	1	
Hydraulic Spin-on	3907580M1	**P764260**	1	
Hydraulic Spin-on	4300400M1	**P764259**	1	
Lube Spin-on Full Flow	V836662580	**P502433**	1	

MASSEY-FERGUSON MF 6490

w/ Engine : SiSuDiesel **66CTA-4V**

(125 kW - 170 hp) - (01/08 =>)

Serial N°:				
Air Primary – Powercore	4286473M2	**P608666**	1	
Air Secondary – Powercore	4286474M1	**P601560**	1	
F/W Separator Cartridge	V836867591	**P551434**	1	
F/W Separator Cartridge	V836867595	**P551425**	1	
Hydraulic Cartridge	3792287M1	**P171706**	1	
Hydraulic Cartridge	3618662M2	**P164166**	1	=> T038032
Lube Spin-on Full Flow	V836662580	**P502433**	1	

w/ Engine : SiSuDiesel **66ETA**

(101 kW - 140 hp) - (01/04 =>)

Serial N°:				
Air Primary – Radial Seal	3782386M1	**P532501**	1	
Air Secondary – Radial Seal	3782387M1	**P532502**	1	
F/W Separator Cartridge	V836862602	**P551425**	1	
F/W Separator Cartridge	V836862600	**P551434**	1	
Hydraulic Cartridge	3792287M1	**P171706**	1	
Hydraulic Cartridge	3618662M2	**P164166**	1	
Hydraulic Cartridge	3712404M1	**P173080**	1	
Hydraulic Spin-on	3907580M1	**P764260**	1	
Hydraulic Spin-on	4300400M1	**P764259**	1	
Lube Spin-on Full Flow	V836662580	**P502433**	1	

MASSEY-FERGUSON MF 6495

w/ Engine : SiSuDiesel **66CTA-4V**

(137 kW - 185 hp) - (01/08 =>)

Serial N°:				
Air Primary – Powercore	4286473M2	**P608666**	1	
Air Secondary – Powercore	4286474M1	**P601560**	1	
F/W Separator Cartridge	V836867591	**P551434**	1	
F/W Separator Cartridge	V836867595	**P551425**	1	
Hydraulic Cartridge	3792287M1	**P171706**	1	
Hydraulic Cartridge	3618662M2	**P164166**	1	=> T038032
Lube Spin-on Full Flow	V836662580	**P502433**	1	

w/ Engine : SiSuDiesel **66ETA**

(116 kW - 155 hp) - (01/04 =>)

Serial N°:				
Air Primary – Radial Seal	3782386M1	**P532501**	1	
Air Secondary – Radial Seal	3782387M1	**P532502**	1	
F/W Separator Cartridge	V836862602	**P551425**	1	
F/W Separator Cartridge	V836862600	**P551434**	1	
Hydraulic Cartridge	3792287M1	**P171706**	1	
Hydraulic Cartridge	3618662M2	**P164166**	1	
Hydraulic Cartridge	3712404M1	**P173080**	1	
Hydraulic Spin-on	3907580M1	**P764260**	1	
Hydraulic Spin-on	4300400M1	**P764259**	1	
Lube Spin-on Full Flow	V836662580	**P502433**	1	

MASSEY-FERGUSON MF 6497

w/ Engine : SiSuDiesel **66ETA**

(123 kW - 165 hp) - (01/04 =>)

Serial N°:				
Air Primary – Radial Seal	3902783M2	**P782104**	1	
Air Secondary – Radial Seal	3902782M2	**P782107**	1	
F/W Separator Cartridge	3780931M1	**P551426**	1	
F/W Separator Cartridge	3780299M1	**P551429**	1	
F/W Separator Cartridge	V836862602	**P551425**	1	
F/W Separator Cartridge	V836862600	**P551434**	1	
Hydraulic Cartridge	3792287M1	**P171706**	1	
Hydraulic Cartridge	3712404M1	**P173080**	1	
Hydraulic Cartridge	3618662M2	**P164166**	1	
Lube Spin-on Full Flow	V836662580	**P502433**	1	

w/ Engine : SiSuDiesel **74CTA-4V**

(147 kW - 200 hp) - (01/08 =>)

Serial N°:				
Air Primary – Powercore	4286473M2	**P608666**	1	
Air Secondary – Powercore	4286474M1	**P601560**	1	
F/W Separator Cartridge	V836867595	**P551425**	1	
F/W Separator Cartridge	V836867591	**P551434**	1	
Hydraulic Cartridge	3618662M2	**P164166**	1	
Hydraulic Cartridge	3712404M1	**P173080**	1	
Hydraulic Cartridge	3792287M1	**P171706**	1	
Hydraulic Spin-on	4300400M1	**P764259**	1	
Lube Spin-on Full Flow	V836662580	**P502433**	1	

MASSEY-FERGUSON MF 6499

w/ Engine : SiSuDiesel **66ETA**

(137 kW - 186 hp) - (01/03 =>)

Serial N°:				
Air Primary – Radial Seal	3902783M2	**P782104**	1	
Air Secondary – Radial Seal	3902782M2	**P782107**	1	
F/W Separator Cartridge	3780931M1	**P551426**	1	
F/W Separator Cartridge	3780299M1	**P551429**	1	
F/W Separator Cartridge	V836862602	**P551425**	1	
F/W Separator Cartridge	V836862600	**P551434**	1	
Hydraulic Cartridge	3792287M1	**P171706**	1	
Hydraulic Cartridge	3712404M1	**P173080**	1	
Hydraulic Cartridge	3618662M2	**P164166**	1	
Lube Spin-on Full Flow	V836662580	**P502433**	1	

w/ Engine : SiSuDiesel **74CTA-4V**

(158 kW - 215 hp) - (01/08 =>)

Serial N°:				
Air Primary – Powercore	4286473M2	**P608666**	1	
Air Secondary – Powercore	4286474M1	**P601560**	1	
F/W Separator Cartridge	V836867595	**P551425**	1	
F/W Separator Cartridge	V836867591	**P551434**	1	
Hydraulic Cartridge	3618662M2	**P164166**	1	
Hydraulic Cartridge	3712404M1	**P173080**	1	
Hydraulic Cartridge	3792287M1	**P171706**	1	
Hydraulic Spin-on	4300400M1	**P764259**	1	
Lube Spin-on Full Flow	V836662580	**P502433**	1	

7400-Serie

MASSEY-FERGUSON MF 7465

w/ Engine : Perkins **1106C-60TA**

(87 kW - 120 hp) - (01/03 => 12/07)

Serial N°:				
Air Primary – Radial Seal	4271467M1	**P777638**	1	
Air Secondary – Radial Seal	4271468M1	**P777639**	1	
F/W Separator Cartridge	3780931M1	**P551426**	1	
F/W Separator Cartridge	3780299M1	**P551429**	1	
F/W Separator Cartridge	4224701M2	**P551425**	1	
Hydraulic Cartridge	F916100600010	**P764554**	1	
Lube Spin-on Full Flow	1447048M2	**P554403**	2	

w/ Engine : Perkins **1106D-E66TA**

(92 kW - 125 hp) - (01/07 =>)

Serial N°:				
Hydraulic Cartridge	F916100600010	**P764554**	1	

MASSEY-FERGUSON MF 7475

w/ Engine : Perkins **1106C-60TA**

(99 kW - 135 hp) - (01/03 => 12/07)

Serial N°:				
Air Primary – Radial Seal	4271467M1	**P777638**	1	
Air Secondary – Radial Seal	4271468M1	**P777639**	1	
F/W Separator Cartridge	3780931M1	**P551426**	1	
F/W Separator Cartridge	3780299M1	**P551429**	1	
F/W Separator Cartridge	4224701M2	**P551425**	1	
Hydraulic Cartridge	F916100600010	**P764554**	1	
Lube Spin-on Full Flow	1447048M2	**P554403**	2	

w/ Engine : Perkins **1106D-E66TA**

(103 kW - 140 hp) - (01/07 =>)

Serial N°:				
Hydraulic Cartridge	F916100600010	**P764554**	1	

Description	OE Number	Donaldson	Qty	Note / or Serial Nbr

MASSEY-FERGUSON MF 7480

w/ Engine : Perkins 1106C-60TA

(107 kW - 145 hp) - (01/03 => 12/07)

Serial N°:

Air Primary – Radial Seal	4271467M1	**P777638**	1	
Air Secondary – Radial Seal	4271468M1	**P777639**	1	
F/W Separator Cartridge	3780931M1	**P551426**	1	
F/W Separator Cartridge	3780299M1	**P551429**	1	
F/W Separator Cartridge	4224701M2	**P551425**	1	
Hydraulic Cartridge	F916100600010	**P764554**	1	
Lube Spin-on Full Flow	1447048M2	**P554403**	2	

w/ Engine : Perkins 1106D-E66TA

(110 kW - 150 hp) - (01/07 =>)

Serial N°:

Hydraulic Cartridge	F916100600010	**P764554**	1	

MASSEY-FERGUSON MF 7485

w/ Engine : SiSuDiesel 66.ETA

(120 kW - 160 hp) - (01/03 =>)

Serial N°:

Air Primary – Radial Seal	3782386M1	**P532501**	1	
Air Secondary – Radial Seal	3782387M1	**P532502**	1	
F/W Separator Cartridge	V836862600	**P551434**	1	
F/W Separator Cartridge	V836862602	**P551425**	1	
Hydraulic Cartridge	F916100600010	**P764554**	1	
Lube Spin-on Full Flow	V836662580	**P502433**	1	

w/ Engine : SiSuDiesel 66CTA-4V

(121 kW - 165 hp) - (01/08 =>)

Serial N°:

Air Primary – Powercore	4286473M2	**P608666**	1	
Air Secondary – Powercore	4286474M1	**P601560**	1	
F/W Separator Cartridge	V836867591	**P551434**	1	
F/W Separator Cartridge	V836867595	**P551425**	1	
Hydraulic Cartridge	F916100600010	**P764554**	1	
Lube Spin-on Full Flow	V836662580	**P502433**	1	

MASSEY-FERGUSON MF 7490

w/ Engine : SiSuDiesel 66.ETA

(132 kW - 179 hp) - (01/03 =>)

Serial N°:

Air Primary – Radial Seal	3782386M1	**P532501**	1	
Air Secondary – Radial Seal	3782387M1	**P532502**	1	
F/W Separator Cartridge	V836862600	**P551434**	1	
F/W Separator Cartridge	V836862602	**P551425**	1	
Hydraulic Cartridge	F916100600010	**P764554**	1	
Lube Spin-on Full Flow	V836662580	**P502433**	1	

w/ Engine : SiSuDiesel 66CTA-4V

(129 kW - 175 hp) - (01/08 =>)

Serial N°:

Air Primary – Powercore	4286473M2	**P608666**	1	
Air Secondary – Powercore	4286474M1	**P601560**	1	
F/W Separator Cartridge	V836867591	**P551434**	1	
F/W Separator Cartridge	V836867595	**P551425**	1	
Hydraulic Cartridge	F916100600010	**P764554**	1	
Lube Spin-on Full Flow	V836662580	**P502433**	1	

MASSEY-FERGUSON MF 7495

w/ Engine : SiSuDiesel 66.ETA

(143 kW - 194 hp) - (01/03 =>)

Serial N°:

Air Primary – Radial Seal	3782386M1	**P532501**	1	
Air Secondary – Radial Seal	3782387M1	**P532502**	1	
F/W Separator Cartridge	V836862600	**P551434**	1	
F/W Separator Cartridge	V836862602	**P551425**	1	
Hydraulic Cartridge	F916100600010	**P764554**	1	
Lube Spin-on Full Flow	V836662580	**P502433**	1	

w/ Engine : SiSuDiesel 66CTA-4V

(140 kW - 190 hp) - (01/08 =>)

Serial N°:

Air Primary – Powercore	4286473M2	**P608666**	1	
Air Secondary – Powercore	4286474M1	**P601560**	1	
F/W Separator Cartridge	V836867591	**P551434**	1	
F/W Separator Cartridge	V836867595	**P551425**	1	
Hydraulic Cartridge	F916100600010	**P764554**	1	
Lube Spin-on Full Flow	V836662580	**P502433**	1	

Description	OE Number	Donaldson	Qty	Note / or Serial Nbr

8100-Serie

MASSEY-FERGUSON MF 8110

w/ Engine : Perkins 1006.6THR2

(99 kW - 135 hp) - (01/95 => 12/99)

Serial N°:

Air Primary – Axial Seal	3385733M1	**P771532**	1	
Air Secondary – Axial Seal	3385734M1	**P123828**	1	
F/W Separator Spin-on	3638510M2	**P550588**	2	
Hydraulic Cartridge	3618662M2	**P164166**	1	
Hydraulic Spin-on	4300400M1	**P764259**	1	
Lube Spin-on Full Flow	1447031M2	**P554407**	1	

MASSEY-FERGUSON MF 8120

w/ Engine : Perkins 1006.6THR3

(107 kW - 146 hp) - (01/95 => 12/99)

Serial N°:

Air Primary – Axial Seal	3385733M1	**P771532**	1	
Air Secondary – Axial Seal	3385734M1	**P123828**	1	
F/W Separator Spin-on	3638510M2	**P550588**	2	
Hydraulic Cartridge	3618662M2	**P164166**	1	
Hydraulic Spin-on	4300400M1	**P764259**	1	
Lube Spin-on Full Flow	1447048M2	**P554403**	2	

MASSEY-FERGUSON MF 8130

w/ Engine : Perkins 1006.60T

(155 kW - 211 hp) - (01/95 => 12/99)

Serial N°:

Air Primary – Axial Seal	3385733M1	**P771532**	1	
Air Secondary – Axial Seal	3385734M1	**P123828**	1	
F/W Separator Spin-on	3638510M2	**P550588**	2	
Hydraulic Cartridge	3618662M2	**P164166**	1	
Hydraulic Spin-on	4300400M1	**P764259**	1	
Lube Spin-on Full Flow	1447048M2	**P554403**	1	

MASSEY-FERGUSON MF 8140

w/ Engine : Valmet 620DST

(118 kW - 161 hp) - (01/95 => 12/99)

Serial N°:

Air Primary – Axial Seal	3580723M1	**P771520**	1	
Air Secondary – Axial Seal	3580724M1	**P770735**	1	
Fuel Cartridge	V836339371	**P556287**	1	
Hydraulic Cartridge	3618662M2	**P164166**	1	
Hydraulic Spin-on	4300400M1	**P764259**	1	
Lube Spin-on Full Flow	V836662580	**P502433**	1	

w/ Engine : Valmet 634DST

(125 kW - 170 hp) - (01/95 => 12/99)

Serial N°:

Air Primary – Axial Seal	3580723M1	**P771520**	1	
Air Secondary – Axial Seal	3580724M1	**P770735**	1	
Fuel Cartridge	V836339371	**P556287**	1	
Hydraulic Cartridge	3618662M2	**P164166**	1	
Hydraulic Spin-on	4300400M1	**P764259**	1	
Lube Spin-on Full Flow	V836662580	**P502433**	1	

MASSEY-FERGUSON MF 8150

w/ Engine : Valmet 620DST

(132 kW - 180 hp) - (01/95 => 12/99)

Serial N°:

Air Primary – Axial Seal	3580723M1	**P771520**	1	
Air Secondary – Axial Seal	3580724M1	**P770735**	1	
Fuel Cartridge	V836339371	**P556287**	1	
Hydraulic Cartridge	3618662M2	**P164166**	1	
Hydraulic Spin-on	4300400M1	**P764259**	1	
Lube Spin-on Full Flow	V836662580	**P502433**	1	

w/ Engine : Valmet 634DST

(00 kW - 00 hp) - (01/95 => 12/99)

Serial N°:

Air Primary – Axial Seal	3580723M1	**P771520**	1	
Air Secondary – Axial Seal	3580724M1	**P770735**	1	
Fuel Cartridge	V836339371	**P556287**	1	
Hydraulic Cartridge	3618662M2	**P164166**	1	
Hydraulic Spin-on	4300400M1	**P764259**	1	
Lube Spin-on Full Flow	V836662580	**P502433**	1	

Description	OE Number	Donaldson	Qty	Note / or Serial Nbr

MASSEY-FERGUSON
MF 8160
w/ Engine : Valmet **634DST**
(147 kW - 200 hp) - (01/95 => 12/99)
Serial N°:

Air Primary – Axial Seal	3580723M1	**P771520**	1	
Air Secondary – Axial Seal	3580724M1	**P770735**	1	
Air Primary – Radial Seal	3902806M1	**P782105**	1	
Air Secondary – Radial Seal	3902812M1	**P782108**	1	
Fuel Cartridge	V836339371	**P556287**	1	
Hydraulic Cartridge	3618662M2	**P164166**	1	
Hydraulic Spin-on	4300400M1	**P764259**	1	
Lube Spin-on Full Flow	V836662580	**P502433**	1	

MASSEY-FERGUSON
MF 8170
w/ Engine : Valmet **645DSBIE**
(169 kW - 230 hp) - (01/98 => 12/99)
Serial N°:

Air Primary – Radial Seal	3903030M1	**P777409**	1	
Air Secondary – Radial Seal	3903031M1	**P777414**	1	
Fuel Cartridge	V836339371	**P556287**	1	
Hydraulic Cartridge	3618662M2	**P164166**	1	

MASSEY-FERGUSON
MF 8180
w/ Engine : Valmet **645DSBIE**
(191 kW - 260 hp) - (01/98 => 12/99)
Serial N°:

Air Primary – Radial Seal	3903030M1	**P777409**	1	
Air Secondary – Radial Seal	3903031M1	**P777414**	1	
Fuel Cartridge	V836339371	**P556287**	1	
Hydraulic Cartridge	3618662M2	**P164166**	1	

8200-Serie

MASSEY-FERGUSON
MF 8210
w/ Engine : Perkins **1006.60T**
(107 kW - 146 hp) - (06/99 =>)
Serial N°:

Air Primary – Radial Seal	3901477M2	**P778994**	1	
Air Secondary – Radial Seal	3901478M2	**P780036**	1	
F/W Separator Cartridge	3780931M1	**P551426**	1	
F/W Separator Cartridge	3780299M1	**P551429**	1	
Fuel Cartridge	V836339371	**P556287**	1	
Hydraulic Cartridge	3712404M1	**P173080**	1	
Hydraulic Cartridge	3618662M2	**P164166**	1	
Hydraulic Cartridge	3792287M1	**P171706**	1	
Lube Spin-on Full Flow	1447048M2	**P554403**	2	

MASSEY-FERGUSON
MF 8220
w/ Engine : Perkins **1006.60T**
(118 kW - 160 hp) - (06/99 =>)
Serial N°:

Air Primary – Radial Seal	3901477M2	**P778994**	1	
Air Secondary – Radial Seal	3901478M2	**P780036**	1	
F/W Separator Cartridge	3780931M1	**P551426**	1	
F/W Separator Cartridge	3780299M1	**P551429**	1	
Fuel Cartridge	V836339371	**P556287**	1	
Hydraulic Cartridge	3712404M1	**P173080**	1	
Hydraulic Cartridge	3618662M2	**P164166**	1	
Hydraulic Cartridge	3792287M1	**P171706**	1	
Lube Spin-on Full Flow	1447048M2	**P554403**	2	

MASSEY-FERGUSON
MF 8240
w/ Engine : Valmet **620DS**
(129 kW - 175 hp) - (06/99 =>)
Serial N°:

Air Primary – Radial Seal	3782386M1	**P532501**	1	
Air Secondary – Radial Seal	3782387M1	**P532502**	1	
Air Primary – Radial Seal	3902783M2	**P782104**	1	
Air Secondary – Radial Seal	3902782M2	**P782107**	1	
F/W Separator Cartridge	3780931M1	**P551426**	1	
F/W Separator Cartridge	3780299M1	**P551429**	1	
Fuel Cartridge	V836339371	**P556287**	2	
Hydraulic Cartridge	3712404M1	**P173080**	1	
Hydraulic Cartridge	3618662M2	**P164166**	1	
Hydraulic Cartridge	3792287M1	**P171706**	1	
Lube Spin-on Full Flow	V836662580	**P502433**	1	

w/ Engine : Valmet **634DS**
(140 kW - 190 hp) - (06/99 =>)
Serial N°:

Air Primary – Radial Seal	3782386M1	**P532501**	1	
Air Secondary – Radial Seal	3782387M1	**P532502**	1	
Air Primary – Radial Seal	3902783M2	**P782104**	1	
Air Secondary – Radial Seal	3902782M2	**P782107**	1	
F/W Separator Cartridge	3780931M1	**P551426**	1	
F/W Separator Cartridge	3780299M1	**P551429**	1	
Fuel Cartridge	V836339371	**P556287**	2	
Hydraulic Cartridge	3712404M1	**P173080**	1	
Hydraulic Cartridge	3618662M2	**P164166**	1	
Hydraulic Cartridge	3792287M1	**P171706**	1	
Lube Spin-on Full Flow	V836662580	**P502433**	1	

MASSEY-FERGUSON
MF 8250
w/ Engine : Valmet **620DS**
(125 kW - 170 hp) - (06/99 =>)
Serial N°:

Air Primary – Radial Seal	3782386M1	**P532501**	1	
Air Secondary – Radial Seal	3782387M1	**P532502**	1	
Air Primary – Radial Seal	3902783M2	**P782104**	1	
Air Secondary – Radial Seal	3902782M2	**P782107**	1	
F/W Separator Cartridge	3780931M1	**P551426**	1	
F/W Separator Cartridge	3780299M1	**P551429**	1	
Fuel Cartridge	V836339371	**P556287**	2	
Hydraulic Cartridge	3712404M1	**P173080**	1	
Hydraulic Cartridge	3618662M2	**P164166**	1	
Hydraulic Cartridge	3792287M1	**P171706**	1	
Lube Spin-on Full Flow	V836662580	**P502433**	1	

w/ Engine : Valmet **634DS**
(147 kW - 200 hp) - (06/99 =>)
Serial N°:

Air Primary – Radial Seal	3782386M1	**P532501**	1	
Air Secondary – Radial Seal	3782387M1	**P532502**	1	
Air Primary – Radial Seal	3902783M2	**P782104**	1	
Air Secondary – Radial Seal	3902782M2	**P782107**	1	
F/W Separator Cartridge	3780931M1	**P551426**	1	
F/W Separator Cartridge	3780299M1	**P551429**	1	
Fuel Cartridge	V836339371	**P556287**	2	
Hydraulic Cartridge	3712404M1	**P173080**	1	
Hydraulic Cartridge	3618662M2	**P164166**	1	
Hydraulic Cartridge	3792287M1	**P171706**	1	
Lube Spin-on Full Flow	V836662580	**P502433**	1	

MASSEY-FERGUSON
MF 8260
w/ Engine : Valmet **634DSBAE**
(158 kW - 215 hp) - (06/99 =>)
Serial N°:

Air Primary – Radial Seal	3782386M1	**P532501**	1	=> 2001
Air Secondary – Radial Seal	3782387M1	**P532502**	1	=> 2001
Air Primary – Axial Seal	5016603M1	**P131397**	1	2001 =>
Air Secondary – Axial Seal	5016604M1	**P525944**	1	2001 =>
F/W Separator Cartridge	3780931M1	**P551426**	1	
F/W Separator Cartridge	3780299M1	**P551429**	1	
Fuel Cartridge	V836339371	**P556287**	2	
Hydraulic Cartridge	3618662M2	**P164166**	1	
Lube Spin-on Full Flow	V836662580	**P502433**	1	

MASSEY-FERGUSON
MF 8270
w/ Engine : Valmet **645DSBAE**
(177 kW - 240 hp) - (06/99 =>)
Serial N°:

Air Primary – Axial Seal	5016603M1	**P131397**	1	
Air Secondary – Axial Seal	5016604M1	**P525944**	1	
F/W Separator Cartridge	3780931M1	**P551426**	1	
F/W Separator Cartridge	3780299M1	**P551429**	1	
Fuel Cartridge	V836339371	**P556287**	2	
Hydraulic Cartridge	3618662M2	**P164166**	1	
Lube Spin-on Full Flow	V836662580	**P502433**	1	

MASSEY-FERGUSON
MF 8280

Description	OE Number	Donaldson	Qty	Note / or Serial Nbr
w/ Engine : Valmet	**645DSBAE**			
(195 kW - 265 hp) - (06/99 =>)				
Serial N°:				
Air Primary – Axial Seal	5016603M1	**P131397**	1	
Air Secondary – Axial Seal	5016604M1	**P525944**	1	
F/W Separator Cartridge	3780931M1	**P551426**	1	
F/W Separator Cartridge	3780299M1	**P551429**	1	
Fuel Cartridge	V836339371	**P556287**	2	
Hydraulic Cartridge	3618662M2	**P164166**	1	
Lube Spin-on Full Flow	V836662580	**P502433**	1	

8400-Serie

MASSEY-FERGUSON MF 8450

w/ Engine : SiSuDiesel	**74CTA-4V**			
(158 kW - 215 hp) - (01/05 =>)				
Serial N°:				
Air Primary – Radial Seal	4278631M1	**P783726**	1	
F/W Separator Cartridge	V836867591	**P551434**	1	
F/W Separator Cartridge	V836867595	**P551425**	1	
Lube Spin-on Full Flow	V836662580	**P502433**	1	
w/ Engine : SiSuDiesel	**74ETA**			
(158 kW - 215 hp) - (01/04 =>)				
Serial N°:				
Air Primary – Radial Seal	4278631M1	**P783726**	1	
F/W Separator Cartridge	V836862600	**P551434**	1	
F/W Separator Cartridge	V836862602	**P551425**	1	
Lube Spin-on Full Flow	V836662580	**P502433**	1	

MASSEY-FERGUSON MF 8460

w/ Engine : SiSuDiesel	**74CTA-4V**			
(173 kW - 235 hp) - (01/05 =>)				
Serial N°:				
Air Primary – Radial Seal	4278631M1	**P783726**	1	
F/W Separator Cartridge	V836867591	**P551434**	1	
F/W Separator Cartridge	V836867595	**P551425**	1	
Lube Spin-on Full Flow	V836662580	**P502433**	1	
w/ Engine : SiSuDiesel	**74ETA**			
(173 kW - 235 hp) - (01/04 =>)				
Serial N°:				
Air Primary – Radial Seal	4278631M1	**P783726**	1	
F/W Separator Cartridge	V836862600	**P551434**	1	
F/W Separator Cartridge	V836862602	**P551425**	1	
Lube Spin-on Full Flow	V836662580	**P502433**	1	

MASSEY-FERGUSON MF 8470

w/ Engine : SiSuDiesel	**84CTA-4T**			
(191 kW - 260 hp) - (01/05 =>)				
Serial N°:				
Air Primary – Radial Seal	4278631M1	**P783726**	1	
F/W Separator Cartridge	V836867595	**P551425**	1	
F/W Separator Cartridge	V836867591	**P551434**	1	
w/ Engine : SiSuDiesel	**84ETA**			
(191 kW - 260 hp) - (01/04 =>)				
Serial N°:				
Air Primary – Radial Seal	4278631M1	**P783726**	1	
F/W Separator Cartridge	V836862600	**P551434**	1	
F/W Separator Cartridge	V836862602	**P551425**	1	

MASSEY-FERGUSON MF 8480

w/ Engine : SiSuDiesel	**84CTA-4T**			
(213 kW - 290 hp) - (01/05 =>)				
Serial N°:				
Air Primary – Radial Seal	4278631M1	**P783726**	1	
F/W Separator Cartridge	V836867595	**P551425**	1	
F/W Separator Cartridge	V836867591	**P551434**	1	
w/ Engine : SiSuDiesel	**84ETA**			
(213 kW - 290 hp) - (01/04 =>)				
Serial N°:				
Air Primary – Radial Seal	4278631M1	**P783726**	1	
F/W Separator Cartridge	V836862600	**P551434**	1	
F/W Separator Cartridge	V836862602	**P551425**	1	

8600-Serie

MASSEY-FERGUSON MF 8650

Description	OE Number	Donaldson	Qty	Note / or Serial Nbr
w/ Engine : SiSuDiesel	**84CTA**			
(179 kW - 240 hp) - (01/09 =>)				
Serial N°:				
Air Primary – Powercore	4286479M2	**P608676**	1	
Air Secondary – Powercore	4286474M1	**P601560**	1	
F/W Separator Cartridge	V836867591	**P551434**	1	
F/W Separator Cartridge	V836867595	**P551425**	1	
Hydraulic Cartridge	F916100600010	**P764554**	1	

MASSEY-FERGUSON MF 8660

w/ Engine : SiSuDiesel	**84CTA**			
(168 kW - 225 hp) - (01/09 =>)				
Serial N°:				
Air Primary – Powercore	4286479M2	**P608676**	1	
Air Secondary – Powercore	4286474M1	**P601560**	1	
F/W Separator Cartridge	V836867591	**P551434**	1	
F/W Separator Cartridge	V836867595	**P551425**	1	
Hydraulic Cartridge	F916100600010	**P764554**	1	

MASSEY-FERGUSON MF 8670

w/ Engine : SiSuDiesel	**84CTA**			
(186 kW - 250 hp) - (01/09 =>)				
Serial N°:				
Air Primary – Powercore	4286479M2	**P608676**	1	
Air Secondary – Powercore	4286474M1	**P601560**	1	
F/W Separator Cartridge	V836867591	**P551434**	1	
F/W Separator Cartridge	V836867595	**P551425**	1	
Hydraulic Cartridge	F916100600010	**P764554**	1	

MASSEY-FERGUSON MF 8680

w/ Engine : SiSuDiesel	**84CTA**			
(205 kW - 275 hp) - (01/09 =>)				
Serial N°:				
Air Primary – Powercore	4286479M2	**P608676**	1	
Air Secondary – Powercore	4286474M1	**P601560**	1	
F/W Separator Cartridge	V836867591	**P551434**	1	
F/W Separator Cartridge	V836867595	**P551425**	1	
Hydraulic Cartridge	F916100600010	**P764554**	1	

MASSEY-FERGUSON MF 8690

w/ Engine : SiSuDiesel	**84CTA**			
(250 kW - 340 hp) - (01/08 =>)				
Serial N°:				
Air Primary – Powercore	4286479M2	**P608676**	1	
Air Secondary – Powercore	4286474M1	**P601560**	1	
F/W Separator Cartridge	V836867591	**P551434**	1	
F/W Separator Cartridge	V836867595	**P551425**	1	
Hydraulic Cartridge	F916100600010	**P764554**	1	

9000-Serie

MASSEY-FERGUSON MF 9240

w/ Engine : Cummins	**6CDA8.3**			
(177 kW - 241 hp) - (01/95 => 12/98)				
Serial N°:				
Air – Cabin Ventilation	72160249	**P117049**	1	
F/W Separator Spin-on	74394407	**P558000**	1	
F/W Separator Spin-on	72501531	**P551329**	1	
Fuel Spin-on Secondary	72501530	**P550440**	1	
Hydraulic Spin-on – Duramax	303506819	**P164378**	1	
Lube Spin-on Combination	72513286	**P553548**	1	
Lube Spin-on Combination	72501533	**P553000**	1	

TEF Serie

MASSEY-FERGUSON TEF 20

w/ Engine :	**Diesel**			
(21 kW - 29 hp) - (00/00 =>)				
Serial N°:				
Fuel Cartridge	1850450M2	**P551167**	1	

MCCORMICK (LANDINI-ARGO)

TRACTOR

Description	OE Number	Donaldson	Qty	Note / or Serial Nbr

C Serie

MCCORMICK (LANDINI-ARGO)
C 50
w/ Engine : Perkins
(39 kW - 53 hp) - (01/01 => 12/03)
Serial N°:

Air Primary – Radial Seal	427473A1	**P822768**	1	
Air Secondary – Radial Seal	432442A1	**P822769**	1	
Fuel Cartridge	218577A1	**P556245**	1	
Fuel In-Line	D139225	**P550974**	1	
Hydraulic Cartridge	431145A1	**P765663**	1	
Lube Spin-on Full Flow	701898A1	**P554403**	1	

MCCORMICK (LANDINI-ARGO)
C 60
w/ Engine : Perkins
(48 kW - 64 hp) - (01/01 => 12/03)
Serial N°:

Air Primary – Radial Seal	427473A1	**P822768**	1	
Air Secondary – Radial Seal	432442A1	**P822769**	1	
Fuel Cartridge	218577A1	**P556245**	1	
Fuel In-Line	D139225	**P550974**	1	
Hydraulic Cartridge	431145A1	**P765663**	1	
Lube Spin-on Full Flow	701898A1	**P554403**	1	

MCCORMICK (LANDINI-ARGO)
C 70
w/ Engine : Perkins
(39 kW - 53 hp) - (01/01 => 12/03)
Serial N°:

Air Primary – Radial Seal	427473A1	**P822768**	1	
Air Secondary – Radial Seal	432442A1	**P822769**	1	
Fuel Cartridge	218577A1	**P556245**	1	
Fuel In-Line	D139225	**P550974**	1	
Hydraulic Cartridge	431145A1	**P765663**	1	
Lube Spin-on Full Flow	701898A1	**P554403**	1	

w/ Engine : Perkins **Tier 2**
(54 kW - 73 hp) - (01/01 => 12/03)
Serial N°:

Air Primary – Radial Seal	427471A1	**P772580**	1	
Air Secondary – Axial Seal	222422A1	**P775302**	1	
Fuel In-Line	D139225	**P550974**	1	
Hydraulic Cartridge	431145A1	**P765663**	1	=> JJE 2000274
Lube Spin-on Full Flow	701899A1	**P554407**	1	

MCCORMICK (LANDINI-ARGO)
C 80
w/ Engine : Perkins
(63 kW - 84 hp) - (01/01 => 12/03)
Serial N°:

F/W Separator Spin-on	701900A1	**P550588**	1	
Air Primary – Radial Seal	427471A1	**P772580**	1	
Air Secondary – Axial Seal	222422A1	**P775302**	1	
Fuel In-Line	D139225	**P550974**	1	
Hydraulic Cartridge	431145A1	**P765663**	1	=> JJE 2000274
Lube Spin-on Full Flow	701898A1	**P554403**	1	

w/ Engine : Perkins **Tier 2**
(63 kW - 84 hp) - (01/01 => 12/03)
Serial N°:

Air Primary – Radial Seal	427471A1	**P772580**	1	
Air Secondary – Axial Seal	222422A1	**P775302**	1	
Fuel In-Line	D139225	**P550974**	1	
Hydraulic Cartridge	431145A1	**P765663**	1	=> JJE 2000274
Lube Spin-on Full Flow	701899A1	**P554407**	1	

MCCORMICK (LANDINI-ARGO)
C 90
w/ Engine : Perkins
(67 kW - 90 hp) - (01/01 => 12/03)
Serial N°:

F/W Separator Spin-on	701900A1	**P550588**	1	
Air Primary – Radial Seal	427471A1	**P772580**	1	
Air Secondary – Axial Seal	222422A1	**P775302**	1	
Fuel In-Line	D139225	**P550974**	1	
Hydraulic Cartridge	431145A1	**P765663**	1	=> JJE 2000274
Lube Spin-on Full Flow	701898A1	**P554403**	1	

w/ Engine : Perkins **Tier 2**
(67 kW - 90 hp) - (01/01 => 12/03)
Serial N°:

Air Primary – Radial Seal	427471A1	**P772580**	1	
Air Secondary – Axial Seal	222422A1	**P775302**	1	
Fuel In-Line	D139225	**P550974**	1	
Hydraulic Cartridge	431145A1	**P765663**	1	=> JJE 2000274
Lube Spin-on Full Flow	701899A1	**P554407**	1	

MCCORMICK (LANDINI-ARGO)
C 100
w/ Engine : Perkins
(76 kW - 102 hp) - (01/01 => 12/03)
Serial N°:

F/W Separator Spin-on	701900A1	**P550588**	1	
Air Primary – Radial Seal	427471A1	**P772580**	1	
Air Secondary – Axial Seal	222422A1	**P775302**	1	
Fuel In-Line	D139225	**P550974**	1	
Hydraulic Cartridge	431145A1	**P765663**	1	=> JJE 2000274
Lube Spin-on Full Flow	701898A1	**P554403**	1	

w/ Engine : Perkins **Tier 2**
(76 kW - 102 hp) - (01/01 => 12/03)
Serial N°:

Air Primary – Radial Seal	427471A1	**P772580**	1	
Air Secondary – Axial Seal	222422A1	**P775302**	1	
Fuel In-Line	D139225	**P550974**	1	
Hydraulic Cartridge	431145A1	**P765663**	1	=> JJE 2000274
Lube Spin-on Full Flow	701899A1	**P554407**	1	

CL Serie (T2)

MCCORMICK (LANDINI-ARGO)
C 60 L
w/ Engine : Perkins **Tier 2**
(43 kW - 58 hp) - (01/01 => 12/03)
Serial N°:

Air Primary – Radial Seal	3540046M1	**P772579**	1	
Air Secondary – Radial Seal	3540047M1	**P775300**	1	
Lube Spin-on Full Flow	2654403	**P554403**	1	

MCCORMICK (LANDINI-ARGO)
C 70 L
w/ Engine : Perkins **Tier 2**
(49 kW - 66 hp) - (01/01 => 12/03)
Serial N°:

Air Primary – Radial Seal	3540046M1	**P772579**	1	
Air Secondary – Radial Seal	3540047M1	**P775300**	1	
Lube Spin-on Full Flow	2654403	**P554403**	1	

MCCORMICK (LANDINI-ARGO)
C 75 L
w/ Engine : Perkins **Tier 2**
(49 kW - 66 hp) - (01/01 => 12/03)
Serial N°:

Lube Spin-on Full Flow	2654403	**P554403**	1	
Air Primary – Radial Seal	3540046M1	**P772579**	1	
Air Secondary – Radial Seal	3540047M1	**P775300**	1	
Lube Spin-on Full Flow	3652517M91	**P554403**	1	

MCCORMICK (LANDINI-ARGO)
C 80 L
w/ Engine : Perkins **Tier 2**
(55 kW - 74 hp) - (01/01 => 12/03)
Serial N°:

Air Primary – Radial Seal	3540046M1	**P772579**	1	
Air Secondary – Radial Seal	3540047M1	**P775300**	1	
Lube Spin-on Full Flow	2654403	**P554403**	1	

CL Serie (T3)

MCCORMICK (LANDINI-ARGO)
C 65 L
w/ Engine : Perkins **Tier 3**
(45 kW - 61 hp) - (01/01 => 12/03)
Serial N°:

Lube Spin-on Full Flow	2654403	**P554403**	1	

MCCORMICK (LANDINI-ARGO)
C 75 L
w/ Engine : Perkins **Tier 3**

Serial N°:

Lube Spin-on Full Flow	2654403	**P554403**	1	

MCCORMICK (LANDINI-ARGO)
C 85 L
w/ Engine : Perkins **Tier 3**

Description	OE Number	Donaldson	Qty	Note / or Serial Nbr

Serial N°:

Air Primary – Radial Seal	3540046M1	**P772579**	1
Air Secondary – Radial Seal	3540047M1	**P775300**	1
Lube Spin-on Full Flow	2654403	**P554403**	1

C-Max Serie

MCCORMICK (LANDINI-ARGO)
C-Max 60
w/ Engine :Perkins **1103C**
(43 kW - 59 hp) - (01/06 =>)
Serial N°:

Air Primary – Radial Seal	3540046M1	**P772579**	1
Air Secondary – Radial Seal	3540047M1	**P775300**	1
Lube Spin-on Full Flow	701898A1	**P554403**	1

MCCORMICK (LANDINI-ARGO)
C-Max 75
w/ Engine :Perkins **1104C-44**
(50 kW - 68 hp) - (01/06 =>)
Serial N°:

Air Primary – Radial Seal	3540046M1	**P772579**	1
Air Secondary – Radial Seal	3540047M1	**P775300**	1
F/W Separator Spin-on	701900A1	**P550588**	1
Hydraulic Cartridge	3540378M1	**P762860**	1
Lube Spin-on Full Flow	701899A1	**P554407**	1

MCCORMICK (LANDINI-ARGO)
C-Max 85
w/ Engine :Perkins **1104C-44**
(60 kW - 82 hp) - (01/06 =>)
Serial N°:

Air Primary – Radial Seal	3540046M1	**P772579**	1
Air Secondary – Radial Seal	3540047M1	**P775300**	1
F/W Separator Spin-on	701900A1	**P550588**	1
Hydraulic Cartridge	3540378M1	**P762860**	1
Lube Spin-on Full Flow	701899A1	**P554407**	1

MCCORMICK (LANDINI-ARGO)
C-Max 95
w/ Engine :Perkins **1104C-44T**
(68 kW - 92 hp) - (01/06 =>)
Serial N°:

Air Primary – Radial Seal	427471A1	**P772580**	1
Air Secondary – Axial Seal	222422A1	**P775302**	1
F/W Separator Spin-on	701900A1	**P550588**	1
Hydraulic Cartridge	3540378M1	**P762860**	1
Lube Spin-on Full Flow	701899A1	**P554407**	1

MCCORMICK (LANDINI-ARGO)
C-Max 105
w/ Engine :Perkins **1104C-44T**
(73 kW - 99 hp) - (01/06 =>)
Serial N°:

Air Primary – Radial Seal	427471A1	**P772580**	1
Air Secondary – Axial Seal	222422A1	**P775302**	1
F/W Separator Spin-on	701900A1	**P550588**	1
Hydraulic Cartridge	3540378M1	**P762860**	1
Lube Spin-on Full Flow	701899A1	**P554407**	1

C-Max T3 Serie

MCCORMICK (LANDINI-ARGO)
C-Max 75 T3
w/ Engine :Perkins
(54 kW - 73 hp) - (01/10 =>)
Serial N°:

Air Primary – Radial Seal	3540046M1	**P772579**	1
Air Secondary – Radial Seal	3540047M1	**P775300**	1
Hydraulic Cartridge	3540378M1	**P762860**	1
Lube Spin-on Full Flow	701899A1	**P554407**	1

MCCORMICK (LANDINI-ARGO)
C-Max 80 T3
w/ Engine :Perkins **1104D-44**
(55 kW - 74 hp) - (01/10 =>)
Serial N°:

Air Primary – Radial Seal	3540046M1	**P772579**	1
Air Secondary – Radial Seal	3540047M1	**P775300**	1
F/W Separator Spin-on	26560608	**P550588**	1
Hydraulic Cartridge	3540378M1	**P762860**	1
Lube Spin-on Full Flow	701899A1	**P554407**	1

Description	OE Number	Donaldson	Qty	Note / or Serial Nbr

MCCORMICK (LANDINI-ARGO)
C-Max 90 T3
w/ Engine :Perkins **1104D-44T**
(61 kW - 83 hp) - (01/10 =>)
Serial N°:

Air Primary – Radial Seal	3540046M1	**P772579**	1
Air Secondary – Radial Seal	3540047M1	**P775300**	1
F/W Separator Spin-on	26560608	**P550588**	1
Hydraulic Cartridge	3540378M1	**P762860**	1
Lube Spin-on Full Flow	701899A1	**P554407**	1

MCCORMICK (LANDINI-ARGO)
C-Max 100 T3
w/ Engine :Perkins **1104D-44T**
(68 kW - 93 hp) - (01/10 =>)
Serial N°:

Air Primary – Radial Seal	3540046M1	**P772579**	1
Air Secondary – Radial Seal	3540047M1	**P775300**	1
F/W Separator Spin-on	26560608	**P550588**	1
Hydraulic Cartridge	3540378M1	**P762860**	1
Lube Spin-on Full Flow	701899A1	**P554407**	1

MCCORMICK (LANDINI-ARGO)
C-Max 105 T3
w/ Engine :Perkins **1104D-44T**
(73 kW - 99 hp) - (01/10 =>)
Serial N°:

Air Primary – Radial Seal	3540051M1	**P772580**	1
Air Secondary – Axial Seal	3540052M1	**P775302**	1
F/W Separator Spin-on	26560608	**P550588**	1
Hydraulic Cartridge	3540378M1	**P762860**	1
Lube Spin-on Full Flow	701899A1	**P554407**	1

C-Straddle Serie

MCCORMICK (LANDINI-ARGO)
C 50
w/ Engine :
(00 kW - 00 hp) - (00/00 =>)
Serial N°:

Air Primary – Radial Seal	427473A1	**P822768**	1
Air Secondary – Radial Seal	432442A1	**P822769**	1
Fuel Cartridge	218577A1	**P556245**	1
Fuel In-Line	D139225	**P550974**	1
Hydraulic Cartridge	431145A1	**P765663**	1
Lube Spin-on Full Flow	701898A1	**P554403**	1

MCCORMICK (LANDINI-ARGO)
C 60
w/ Engine :
(00 kW - 00 hp) - (00/00 =>)
Serial N°:

Air Primary – Radial Seal	427473A1	**P822768**	1
Air Secondary – Radial Seal	432442A1	**P822769**	1
Fuel Cartridge	218577A1	**P556245**	1
Fuel In-Line	D139225	**P550974**	1
Hydraulic Cartridge	431145A1	**P765663**	1
Lube Spin-on Full Flow	701898A1	**P554403**	1

MCCORMICK (LANDINI-ARGO)
C 70
w/ Engine :
(00 kW - 00 hp) - (00/00 =>)
Serial N°:

Air Primary – Radial Seal	427473A1	**P822768**	1
Air Secondary – Radial Seal	432442A1	**P822769**	1
Fuel Cartridge	218577A1	**P556245**	1
Fuel In-Line	D139225	**P550974**	1
Hydraulic Cartridge	431145A1	**P765663**	1
Lube Spin-on Full Flow	701898A1	**P554403**	1

w/ Engine : **Tier 2**
(00 kW - 00 hp) - (00/00 =>)
Serial N°:

Air Primary – Radial Seal	427471A1	**P772580**	1
Air Secondary – Axial Seal	222422A1	**P775302**	1
Fuel In-Line	D139225	**P550974**	1
Hydraulic Cartridge	431145A1	**P765663**	1
Lube Spin-on Full Flow	701899A1	**P554407**	1

MCCORMICK (LANDINI-ARGO)
C 80

Description	OE Number	Donaldson	Qty	Note / or Serial Nbr
w/ Engine :				
(00 kW - 00 hp) - (00/00 =>)				
Serial N°:				
Air Primary – Radial Seal	427471A1	**P772580**	1	
Air Secondary – Axial Seal	222422A1	**P775302**	1	
Fuel In-Line	D139225	**P550974**	1	
Hydraulic Cartridge	431145A1	**P765663**	1	
Lube Spin-on Full Flow	701898A1	**P554403**	1	
w/ Engine :	**Tier 2**			
(00 kW - 00 hp) - (00/00 =>)				
Serial N°:				
Air Primary – Radial Seal	427471A1	**P772580**	1	
Air Secondary – Axial Seal	222422A1	**P775302**	1	
Fuel In-Line	D139225	**P550974**	1	
Hydraulic Cartridge	431145A1	**P765663**	1	
Lube Spin-on Full Flow	701899A1	**P554407**	1	

MCCORMICK (LANDINI-ARGO)
C 90

Description	OE Number	Donaldson	Qty	Note / or Serial Nbr
w/ Engine :				
(00 kW - 00 hp) - (00/00 =>)				
Serial N°:				
Air Primary – Radial Seal	427471A1	**P772580**	1	
Air Secondary – Axial Seal	222422A1	**P775302**	1	
Fuel In-Line	D139225	**P550974**	1	
Hydraulic Cartridge	431145A1	**P765663**	1	
Lube Spin-on Full Flow	701898A1	**P554403**	1	
w/ Engine :	**Tier 2**			
(00 kW - 00 hp) - (00/00 =>)				
Serial N°:				
Air Primary – Radial Seal	427471A1	**P772580**	1	
Air Secondary – Axial Seal	222422A1	**P775302**	1	
Fuel In-Line	D139225	**P550974**	1	
Hydraulic Cartridge	431145A1	**P765663**	1	
Lube Spin-on Full Flow	701899A1	**P554407**	1	

MCCORMICK (LANDINI-ARGO)
C100

Description	OE Number	Donaldson	Qty	Note / or Serial Nbr
w/ Engine :				
(00 kW - 00 hp) - (00/00 =>)				
Serial N°:				
Air Primary – Radial Seal	427471A1	**P772580**	1	
Air Secondary – Axial Seal	222422A1	**P775302**	1	
Fuel In-Line	D139225	**P550974**	1	
Hydraulic Cartridge	431145A1	**P765663**	1	
Lube Spin-on Full Flow	701898A1	**P554403**	1	
w/ Engine :	**Tier 2**			
(00 kW - 00 hp) - (00/00 =>)				
Serial N°:				
Air Primary – Radial Seal	427471A1	**P772580**	1	
Air Secondary – Axial Seal	222422A1	**P775302**	1	
Fuel In-Line	D139225	**P550974**	1	
Hydraulic Cartridge	431145A1	**P765663**	1	
Lube Spin-on Full Flow	701899A1	**P554407**	1	

CX-L Serie

MCCORMICK (LANDINI-ARGO)
CX65L

Description	OE Number	Donaldson	Qty	Note / or Serial Nbr
w/ Engine :Perkins	**804C-33T**			
(51 kW - 69 hp) - (01/06 =>)				
Serial N°:				
Air Primary – Radial Seal	3540046M1	**P772579**	1	
Air Secondary – Radial Seal	3540047M1	**P775300**	1	
F/W Separator Cartridge	MP10326	**P551432**	1	
Hydraulic Cartridge	3556455M1	**P169797**	1	
Hydraulic Cartridge	3540378M1	**P762860**	1	

MCCORMICK (LANDINI-ARGO)
CX75L

Description	OE Number	Donaldson	Qty	Note / or Serial Nbr
w/ Engine :Perkins	**804C-33T**			
(55 kW - 74 hp) - (01/06 =>)				
Serial N°:				
Hydraulic Cartridge	3540378M1	**P762860**	1	
(56 kW - 76 hp) - (01/06 =>)				
Serial N°:				
Air Primary – Radial Seal	3540046M1	**P772579**	1	
Air Secondary – Radial Seal	3540047M1	**P775300**	1	
F/W Separator Cartridge	MP10326	**P551432**	1	
Hydraulic Cartridge	3556455M1	**P169797**	1	

MCCORMICK (LANDINI-ARGO)
CX85L

Description	OE Number	Donaldson	Qty	Note / or Serial Nbr
w/ Engine :Perkins	**804C-33T**			
(60 kW - 82 hp) - (01/06 =>)				
Serial N°:				
Air Primary – Radial Seal	3540046M1	**P772579**	1	
Air Secondary – Radial Seal	3540047M1	**P775300**	1	
F/W Separator Cartridge	MP10326	**P551432**	1	
Hydraulic Cartridge	3556455M1	**P169797**	1	
Hydraulic Cartridge	3540378M1	**P762860**	1	

CX-L Tier 3 Serie

MCCORMICK (LANDINI-ARGO)
CX60L

Description	OE Number	Donaldson	Qty	Note / or Serial Nbr
w/ Engine :Yanmar	**4TNV98**			
(43 kW - 58 hp) - (01/11 =>)				
Serial N°:				
Air Primary – Radial Seal	3540046M1	**P772579**	1	
Air Secondary – Radial Seal	3540047M1	**P775300**	1	
Hydraulic Cartridge	3556455M1	**P169797**	1	
Hydraulic Cartridge	3540378M1	**P762860**	1	

MCCORMICK (LANDINI-ARGO)
CX70L

Description	OE Number	Donaldson	Qty	Note / or Serial Nbr
w/ Engine :Yanmar	**4TNV98**			
(51 kW - 69 hp) - (01/11 =>)				
Serial N°:				
Air Primary – Radial Seal	3540046M1	**P772579**	1	
Air Secondary – Radial Seal	3540047M1	**P775300**	1	
Hydraulic Cartridge	3556455M1	**P169797**	1	
Hydraulic Cartridge	3540378M1	**P762860**	1	

MCCORMICK (LANDINI-ARGO)
CX80L

Description	OE Number	Donaldson	Qty	Note / or Serial Nbr
w/ Engine :Yanmar	**4TNV98T**			
(56 kW - 76 hp) - (01/11 =>)				
Serial N°:				
Air Primary – Radial Seal	3540046M1	**P772579**	1	
Air Secondary – Radial Seal	3540047M1	**P775300**	1	
Hydraulic Cartridge	3556455M1	**P169797**	1	
Hydraulic Cartridge	3540378M1	**P762860**	1	

MCCORMICK (LANDINI-ARGO)
CX85L

Description	OE Number	Donaldson	Qty	Note / or Serial Nbr
w/ Engine :Yanmar	**4TNV98T**			
(60 kW - 81 hp) - (01/11 =>)				
Serial N°:				
Air Primary – Radial Seal	3540046M1	**P772579**	1	
Air Secondary – Radial Seal	3540047M1	**P775300**	1	
Hydraulic Cartridge	3556455M1	**P169797**	1	
Hydraulic Cartridge	3540378M1	**P762860**	1	

CX-LC Tier 3 Serie

MCCORMICK (LANDINI-ARGO)
CX60LC

Description	OE Number	Donaldson	Qty	Note / or Serial Nbr
w/ Engine :Yanmar	**4TNV98**			
(43 kW - 58 hp) - (01/11 =>)				
Serial N°:				
Air Primary – Radial Seal	3540046M1	**P772579**	1	
Air Secondary – Radial Seal	3540047M1	**P775300**	1	
Hydraulic Cartridge	3556455M1	**P169797**	1	
Hydraulic Cartridge	3540378M1	**P762860**	1	

MCCORMICK (LANDINI-ARGO)
CX70LC

Description	OE Number	Donaldson	Qty	Note / or Serial Nbr
w/ Engine :Yanmar	**4TNV98**			
(51 kW - 69 hp) - (01/11 =>)				
Serial N°:				
Air Primary – Radial Seal	3540046M1	**P772579**	1	
Air Secondary – Radial Seal	3540047M1	**P775300**	1	
Hydraulic Cartridge	3556455M1	**P169797**	1	
Hydraulic Cartridge	3540378M1	**P762860**	1	

MCCORMICK (LANDINI-ARGO)
CX80LC

Description	OE Number	Donaldson	Qty	Note / or Serial Nbr
w/ Engine :Yanmar	**4TNV98T**			
(56 kW - 76 hp) - (01/11 =>)				

Description	OE Number	Donaldson	Qty	Note / or Serial Nbr
Serial N°:				
Air Primary – Radial Seal	3540046M1	**P772579**	1	
Air Secondary – Radial Seal	3540047M1	**P775300**	1	
Hydraulic Cartridge	3556455M1	**P169797**	1	
Hydraulic Cartridge	3540378M1	**P762860**	1	

MCCORMICK (LANDINI-ARGO)
CX85LC
w/ Engine :Yanmar **4TNV98T**
(60 kW - 81 hp) - (01/11 =>)
Serial N°:

Air Primary – Radial Seal	3540046M1	**P772579**	1	
Air Secondary – Radial Seal	3540047M1	**P775300**	1	
Hydraulic Cartridge	3556455M1	**P169797**	1	
Hydraulic Cartridge	3540378M1	**P762860**	1	

CX-Serie

MCCORMICK (LANDINI-ARGO)
CX 50
w/ Engine :Perkins **903.27 Tier 1**
(39 kW - 53 hp) - (03/01 =>)
Serial N°:

Air Primary – Radial Seal	427473A1	**P822768**	1	
Air Secondary – Radial Seal	432442A1	**P822769**	1	
Fuel Cartridge	218577A1	**P556245**	1	
Fuel In-Line	D139225	**P550974**	1	
Hydraulic Cartridge	431145A1	**P765663**	1	
Lube Spin-on Full Flow	701898A1	**P554403**	1	

MCCORMICK (LANDINI-ARGO)
CX 60
w/ Engine :Perkins **903.27T Tier 1**
(47 kW - 64 hp) - (03/01 =>)
Serial N°:

Air Primary – Radial Seal	427473A1	**P822768**	1	
Air Secondary – Radial Seal	432442A1	**P822769**	1	
Fuel Cartridge	218577A1	**P556245**	1	
Fuel In-Line	D139225	**P550974**	1	
Hydraulic Cartridge	431145A1	**P765663**	1	
Lube Spin-on Full Flow	701898A1	**P554403**	1	

MCCORMICK (LANDINI-ARGO)
CX 70
w/ Engine :Perkins **Tier 1**
(54 kW - 74 hp) - (03/01 =>)
Serial N°:

Air Primary – Radial Seal	427473A1	**P822768**	1	
Air Secondary – Radial Seal	432442A1	**P822769**	1	
Fuel Cartridge	218577A1	**P556245**	1	
Fuel In-Line	D139225	**P550974**	1	
Hydraulic Cartridge	431145A1	**P765663**	1	
Lube Spin-on Full Flow	701898A1	**P554403**	1	

MCCORMICK (LANDINI-ARGO)
CX 75
w/ Engine :Perkins **1104C-44 Tier 2**
(54 kW - 73 hp) - (01/04 =>)
Serial N°:

Air Primary – Radial Seal	427471A1	**P772580**	1	
Air Secondary – Axial Seal	222422A1	**P775302**	1	
Fuel In-Line	D139225	**P550974**	1	
Hydraulic Cartridge	431145A1	**P765663**	1	
Hydraulic Cartridge	3540378M1	**P762860**	1	Some
Lube Spin-on Full Flow	701898A1	**P554403**	1	

w/ Engine :Perkins **Tier 1**
(54 kW - 73 hp) - (03/01 =>)
Serial N°:

Air Primary – Radial Seal	427473A1	**P822768**	1	
Air Secondary – Radial Seal	432442A1	**P822769**	1	
Fuel Cartridge	218577A1	**P556245**	1	
Fuel In-Line	D139225	**P550974**	1	
Hydraulic Cartridge	431145A1	**P765663**	1	
Lube Spin-on Full Flow	701898A1	**P554403**	1	

MCCORMICK (LANDINI-ARGO)
CX 80
w/ Engine :Perkins **1004.40T Tier 1**
(62 kW - 87 hp) - (03/01 =>)
Serial N°:

Air Primary – Radial Seal	427471A1	**P772580**	1	
Air Secondary – Axial Seal	222422A1	**P775302**	1	
F/W Separator Spin-on	701900A1	**P550588**	1	
Fuel In-Line	D139225	**P550974**	1	
Hydraulic Cartridge	431145A1	**P765663**	1	
Lube Spin-on Full Flow	701898A1	**P554403**	1	

MCCORMICK (LANDINI-ARGO)
CX 85
w/ Engine :Perkins **Tier 1**
(62 kW - 84 hp) - (03/01 =>)
Serial N°:

Air Primary – Radial Seal	427471A1	**P772580**	1	
Air Secondary – Axial Seal	222422A1	**P775302**	1	
F/W Separator Spin-on	701900A1	**P550588**	1	
Fuel In-Line	D139225	**P550974**	1	
Hydraulic Cartridge	431145A1	**P765663**	1	
Lube Spin-on Full Flow	701898A1	**P554403**	1	

w/ Engine :Perkins **Tier 2**
(62 kW - 84 hp) - (04/04 =>)
Serial N°:

Air Primary – Radial Seal	427471A1	**P772580**	1	
Air Secondary – Axial Seal	222422A1	**P775302**	1	
Fuel In-Line	D139225	**P550974**	1	
Hydraulic Cartridge	431145A1	**P765663**	1	
Hydraulic Cartridge	3540378M1	**P762860**	1	Some
Lube Spin-on Full Flow	701898A1	**P554403**	1	

MCCORMICK (LANDINI-ARGO)
CX 90
w/ Engine :Perkins **1004.40 TW Tier 1**
(66 kW - 90 hp) - (03/01 =>)
Serial N°:

Air Primary – Radial Seal	427471A1	**P772580**	1	
Air Secondary – Axial Seal	222422A1	**P775302**	1	
F/W Separator Spin-on	701900A1	**P550588**	1	
Fuel In-Line	D139225	**P550974**	1	
Hydraulic Cartridge	431145A1	**P765663**	1	
Lube Spin-on Full Flow	701898A1	**P554403**	1	

w/ Engine :Perkins **1104D-44T Tier 3**
(61 kW - 83 hp) - (01/08 =>)
Serial N°:

Air Primary – Radial Seal	427471A1	**P772580**	1	
Air Secondary – Axial Seal	222422A1	**P775302**	1	
F/W Separator Cartridge	26550005	**P502420**	1	
Hydraulic Cartridge	431145A1	**P765663**	1	
Hydraulic Cartridge	3540378M1	**P762860**	1	Some
Lube Spin-on Full Flow	701898A1	**P554403**	1	

MCCORMICK (LANDINI-ARGO)
CX 95
w/ Engine :Perkins **Tier 1**
(66 kW - 90 hp) - (03/01 =>)
Serial N°:

Air Primary – Radial Seal	427471A1	**P772580**	1	
Air Secondary – Axial Seal	222422A1	**P775302**	1	
F/W Separator Spin-on	701900A1	**P550588**	1	
Fuel In-Line	D139225	**P550974**	1	
Hydraulic Cartridge	431145A1	**P765663**	1	
Lube Spin-on Full Flow	701898A1	**P554403**	1	

w/ Engine :Perkins **Tier 2**
(66 kW - 90 hp) - (02/04 =>)
Serial N°:

Air Primary – Radial Seal	427471A1	**P772580**	1	
Air Secondary – Axial Seal	222422A1	**P775302**	1	
Fuel In-Line	D139225	**P550974**	1	
Hydraulic Cartridge	431145A1	**P765663**	1	
Hydraulic Cartridge	3540378M1	**P762860**	1	Some
Lube Spin-on Full Flow	701898A1	**P554403**	1	

MCCORMICK (LANDINI-ARGO)
CX100
w/ Engine :Perkins **1004.40 TW Tier 1**
(75 kW - 102 hp) - (03/01 =>)
Serial N°:

Air Primary – Radial Seal	427471A1	**P772580**	1	
Air Secondary – Axial Seal	222422A1	**P775302**	1	
F/W Separator Spin-on	701900A1	**P550588**	1	
Fuel In-Line	D139225	**P550974**	1	
Hydraulic Cartridge	431145A1	**P765663**	1	
Lube Spin-on Full Flow	701898A1	**P554403**	1	

Description	OE Number	Donaldson	Qty	Note / or Serial Nbr

w/ Engine :Perkins **1104D-44TA Tier 3**
(68 kW - 93 hp) - (01/08 =>)
Serial N°:

Air Primary – Radial Seal	427471A1	**P772580**	1	
Air Secondary – Axial Seal	222422A1	**P775302**	1	
F/W Separator Cartridge	26550005	**P502420**	1	
Hydraulic Cartridge	431145A1	**P765663**	1	
Hydraulic Cartridge	3540378M1	**P762860**	1	Some
Lube Spin-on Full Flow	701898A1	**P554403**	1	

MCCORMICK (LANDINI-ARGO)
CX105

w/ Engine :Perkins **1104D-44TA Tier 3**
(75 kW - 102 hp) - (01/08 =>)
Serial N°:

Air Primary – Radial Seal	427471A1	**P772580**	1	
Air Secondary – Axial Seal	222422A1	**P775302**	1	
F/W Separator Cartridge	26550005	**P502420**	1	
Hydraulic Cartridge	431145A1	**P765663**	1	
Hydraulic Cartridge	3540378M1	**P762860**	1	Some
Lube Spin-on Full Flow	701898A1	**P554403**	1	

w/ Engine :Perkins **Tier 1**
(75 kW - 102 hp) - (03/01 =>)
Serial N°:

Air Primary – Radial Seal	427471A1	**P772580**	1	
Air Secondary – Axial Seal	222422A1	**P775302**	1	
F/W Separator Spin-on	701900A1	**P550588**	1	
Fuel In-Line	D139225	**P550974**	1	
Hydraulic Cartridge	431145A1	**P765663**	1	
Lube Spin-on Full Flow	701898A1	**P554403**	1	

w/ Engine :Perkins **Tier 2**
(75 kW - 102 hp) - (01/04 =>)
Serial N°:

Air Primary – Radial Seal	427471A1	**P772580**	1	
Air Secondary – Axial Seal	222422A1	**P775302**	1	
Fuel In-Line	D139225	**P550974**	1	
Hydraulic Cartridge	431145A1	**P765663**	1	
Hydraulic Cartridge	3540378M1	**P762860**	1	Some
Lube Spin-on Full Flow	701898A1	**P554403**	1	

MCCORMICK (LANDINI-ARGO)
CX110

w/ Engine :Perkins **1104D-44TA Tier 3**
(75 kW - 102 hp) - (01/08 =>)
Serial N°:

Air Primary – Radial Seal	427471A1	**P772580**	1	
Air Secondary – Axial Seal	222422A1	**P775302**	1	
F/W Separator Cartridge	26550005	**P502420**	1	
Hydraulic Cartridge	431145A1	**P765663**	1	
Hydraulic Cartridge	3540378M1	**P762860**	1	Some
Lube Spin-on Full Flow	701898A1	**P554403**	1	

F-Series Tier 1

MCCORMICK (LANDINI-ARGO)
F 60

w/ Engine :Perkins **Tier 1**
(40 kW - 54 hp) - (01/02 =>)
Serial N°:

Hydraulic Cartridge	3556455M1	**P169797**	1	
Air Primary – Radial Seal	3540046M1	**P772579**	1	
Air Secondary – Radial Seal	3540047M1	**P775300**	1	
Fuel Cartridge	701901A1	**P556245**	1	
Lube Spin-on Full Flow	701898A1	**P554403**	1	

MCCORMICK (LANDINI-ARGO)
F 70

w/ Engine :Perkins **Tier 1**
(50 kW - 68 hp) - (01/02 =>)
Serial N°:

Hydraulic Cartridge	3556455M1	**P169797**	1	
Air Primary – Radial Seal	3540046M1	**P772579**	1	
Air Secondary – Radial Seal	3540047M1	**P775300**	1	
Fuel Cartridge	701901A1	**P556245**	1	
Lube Spin-on Full Flow	701898A1	**P554403**	1	

MCCORMICK (LANDINI-ARGO)
F 80

w/ Engine :Perkins **Tier 1**
(59 kW - 80 hp) - (01/02 =>)
Serial N°:

Description	OE Number	Donaldson	Qty	Note / or Serial Nbr
Hydraulic Cartridge	3556455M1	**P169797**	1	
Air Primary – Radial Seal	3540046M1	**P772579**	1	
Air Secondary – Radial Seal	3540047M1	**P775300**	1	
Fuel Cartridge	701901A1	**P556245**	1	
Lube Spin-on Full Flow	701898A1	**P554403**	1	

MCCORMICK (LANDINI-ARGO)
F 90

w/ Engine :Perkins **Tier 1**
(65 kW - 89 hp) - (01/02 =>)
Serial N°:

Hydraulic Cartridge	3556455M1	**P169797**	1	
Air Primary – Radial Seal	427471A1	**P772580**	1	
Air Secondary – Axial Seal	222422A1	**P775302**	1	
Fuel Cartridge	701901A1	**P556245**	1	
Lube Spin-on Full Flow	701898A1	**P554403**	1	

MCCORMICK (LANDINI-ARGO)
F100

w/ Engine :Perkins **Tier 1**
(68 kW - 93 hp) - (01/02 =>)
Serial N°:

Hydraulic Cartridge	3556455M1	**P169797**	1	
Air Primary – Radial Seal	427471A1	**P772580**	1	
Air Secondary – Axial Seal	222422A1	**P775302**	1	
Fuel Cartridge	701901A1	**P556245**	1	
Lube Spin-on Full Flow	701898A1	**P554403**	1	

F-Series Tier 2

MCCORMICK (LANDINI-ARGO)
F 60

w/ Engine :Perkins **1103C-33 Tier 2**
(43 kW - 59 hp) - (03/04 =>)
Serial N°:

Air Primary – Radial Seal	3540046M1	**P772579**	1	
Air Secondary – Radial Seal	3540047M1	**P775300**	1	
Hydraulic Cartridge	3540378M1	**P762860**	1	
Lube Spin-on Full Flow	701898A1	**P554403**	1	

MCCORMICK (LANDINI-ARGO)
F 70

w/ Engine :Perkins **1103C-33T Tier 2**
(49 kW - 67 hp) - (03/04 =>)
Serial N°:

Air Primary – Radial Seal	3540046M1	**P772579**	1	
Air Secondary – Radial Seal	3540047M1	**P775300**	1	
Hydraulic Cartridge	3540378M1	**P762860**	1	
Lube Spin-on Full Flow	701898A1	**P554403**	1	

MCCORMICK (LANDINI-ARGO)
F 75

w/ Engine :Perkins **1104C-44 Tier 2**
(50 kW - 68 hp) - (03/04 =>)
Serial N°:

Air Primary – Radial Seal	3540046M1	**P772579**	1	
Air Secondary – Radial Seal	3540047M1	**P775300**	1	
Hydraulic Cartridge	3540378M1	**P762860**	1	
Lube Spin-on Full Flow	701898A1	**P554403**	1	

MCCORMICK (LANDINI-ARGO)
F 80

w/ Engine :Perkins **1103C-33 Tier 2**
(55 kW - 75 hp) - (03/04 =>)
Serial N°:

Air Primary – Radial Seal	3540046M1	**P772579**	1	
Air Secondary – Radial Seal	3540047M1	**P775300**	1	
Hydraulic Cartridge	3540378M1	**P762860**	1	
Lube Spin-on Full Flow	701898A1	**P554403**	1	

MCCORMICK (LANDINI-ARGO)
F 85

w/ Engine :Perkins **1104C-44 Tier 2**
(60 kW - 82 hp) - (03/04 =>)
Serial N°:

Air Primary – Radial Seal	3540046M1	**P772579**	1	
Air Secondary – Radial Seal	3540047M1	**P775300**	1	
Hydraulic Cartridge	3540378M1	**P762860**	1	
Lube Spin-on Full Flow	701898A1	**P554403**	1	

MCCORMICK (LANDINI-ARGO)
F 95

w/ Engine :Perkins **1104C-44 Tier 2**
(67 kW - 91 hp) - (03/04 =>)

Description	OE Number	Donaldson	Qty	Note / or Serial Nbr
Serial N°:				
Air Primary – Radial Seal	427471A1	**P772580**	1	
Air Secondary – Axial Seal	222422A1	**P775302**	1	
Hydraulic Cartridge	3540378M1	**P762860**	1	
Lube Spin-on Full Flow	701899A1	**P554407**	1	

MCCORMICK (LANDINI-ARGO)
F105
w/ Engine :Perkins **1104C-44 Tier 2**
(73 kW - 99 hp) - (03/04 =>)
Serial N°:

Air Primary – Radial Seal	427471A1	**P772580**	1
Air Secondary – Axial Seal	222422A1	**P775302**	1
Hydraulic Cartridge	3540378M1	**P762860**	1
Lube Spin-on Full Flow	701899A1	**P554407**	1

F-Series Tier 3

MCCORMICK (LANDINI-ARGO)
F 65
w/ Engine : **Tier 3**
(00 kW - 00 hp) - (00/00 =>)
Serial N°:

Air Primary – Radial Seal	3540046M1	**P772579**	1
Air Secondary – Radial Seal	3540047M1	**P775300**	1
Hydraulic Cartridge	3540378M1	**P762860**	1
Lube Spin-on Full Flow	2654403	**P554403**	1

MCCORMICK (LANDINI-ARGO)
F 75
w/ Engine : **Tier 3**
(00 kW - 00 hp) - (00/00 =>)
Serial N°:

Air Primary – Radial Seal	3540046M1	**P772579**	1
Air Secondary – Radial Seal	3540047M1	**P775300**	1
Hydraulic Cartridge	3540378M1	**P762860**	1
Lube Spin-on Full Flow	2654403	**P554403**	1

MCCORMICK (LANDINI-ARGO)
F 80
w/ Engine : **Tier 3**
(00 kW - 00 hp) - (00/00 =>)
Serial N°:

Air Primary – Radial Seal	3540046M1	**P772579**	1
Air Secondary – Radial Seal	3540047M1	**P775300**	1
Hydraulic Cartridge	3540378M1	**P762860**	1
Lube Spin-on Full Flow	2654403	**P554403**	1

MCCORMICK (LANDINI-ARGO)
F 90
w/ Engine : **Tier 3**
(00 kW - 00 hp) - (00/00 =>)
Serial N°:

Air Primary – Radial Seal	3540051M1	**P772580**	1
Air Secondary – Radial Seal	3540052M1	**P775302**	1
Hydraulic Cartridge	3540378M1	**P762860**	1
Lube Spin-on Full Flow	2654403	**P554403**	1

MCCORMICK (LANDINI-ARGO)
F100
w/ Engine : **Tier 3**
(00 kW - 00 hp) - (00/00 =>)
Serial N°:

Air Primary – Radial Seal	3540051M1	**P772580**	1
Air Secondary – Radial Seal	3540052M1	**P775302**	1
Hydraulic Cartridge	3540378M1	**P762860**	1
Lube Spin-on Full Flow	2654403	**P554403**	1

MCCORMICK (LANDINI-ARGO)
F105
w/ Engine : **Tier 3**
(00 kW - 00 hp) - (00/00 =>)
Serial N°:

Air Primary – Radial Seal	3540051M1	**P772580**	1
Air Secondary – Radial Seal	3540052M1	**P775302**	1
Hydraulic Cartridge	3540378M1	**P762860**	1
Lube Spin-on Full Flow	2654403	**P554403**	1

G Serie

MCCORMICK (LANDINI-ARGO)
G 25
w/ Engine :Kubota **D 722**
(00 kW - 00 hp) - (00/00 =>)

Description	OE Number	Donaldson	Qty	Note / or Serial Nbr
Serial N°:				
Air Primary – Axial Seal	219670	**P121240**	1	
Fuel Cartridge Primary	220013	**P502138**	1	

MCCORMICK (LANDINI-ARGO)
G 30
w/ Engine :
(00 kW - 00 hp) - (00/00 =>)
Serial N°:

Air Primary – Radial Seal	221530	**P822686**	1
Fuel Cartridge	130366110	**P502406**	1
Fuel Spin-on Primary	130366120	**P550057**	1
Hydraulic Spin-on	220272	**P550268**	1

MCCORMICK (LANDINI-ARGO)
G 31R
w/ Engine :Perkins
(00 kW - 00 hp) - (00/00 =>)
Serial N°:

Air Primary – Radial Seal	221530	**P822686**	1
Fuel Cartridge	130366110	**P502406**	1
Fuel Spin-on Primary	130366120	**P550057**	1
Hydraulic Spin-on	220272	**P550268**	1
Lube Spin-on Full Flow	140517050	**P502016**	1

GM Serie

MCCORMICK (LANDINI-ARGO)
GM 40 (T1)
w/ Engine : **Tier 1**
(00 kW - 00 hp) - (00/00 =>)
Serial N°:

Air Primary – Radial Seal	VP125395	**P772578**	1
Air Secondary – Radial Seal	VP125396	**P775298**	1
Fuel Cartridge	3653390M1	**P502161**	1
Hydraulic Spin-on	4204121M1	**P171611**	1

MCCORMICK (LANDINI-ARGO)
GM 40 (T2)
w/ Engine : **Tier 2**
(00 kW - 00 hp) - (00/00 =>)
Serial N°:

Air Primary – Radial Seal	VP125395	**P772578**	1
Air Secondary – Radial Seal	VP125396	**P775298**	1
Hydraulic Spin-on	4204121M1	**P171611**	1

MCCORMICK (LANDINI-ARGO)
GM 40 (T3)
w/ Engine :Yanmar **3TNV88-KLAN**
(26 kW - 35 hp) - (01/11 =>)
Serial N°:

Air Primary – Radial Seal	4217777M1	**P821575**	1
Air Secondary – Radial Seal	4217778M1	**P822858**	1
Hydraulic Spin-on	4204121M1	**P171611**	1

MCCORMICK (LANDINI-ARGO)
GM 45 (T1)
w/ Engine : **Tier 1**
(00 kW - 00 hp) - (00/00 =>)
Serial N°:

Air Primary – Radial Seal	VP125395	**P772578**	1
Air Secondary – Radial Seal	VP125396	**P775298**	1
Fuel Cartridge	3653390M1	**P502161**	1
Hydraulic Spin-on	4204121M1	**P171611**	1

MCCORMICK (LANDINI-ARGO)
GM 45 (T2)
w/ Engine : **Tier 2**
(00 kW - 00 hp) - (00/00 =>)
Serial N°:

Air Primary – Radial Seal	VP125395	**P772578**	1
Air Secondary – Radial Seal	VP125396	**P775298**	1
Hydraulic Spin-on	4204121M1	**P171611**	1

MCCORMICK (LANDINI-ARGO)
GM 45 (T3)
w/ Engine :Yanmar **4TNV84-KLAN**
(32 kW - 44 hp) - (01/11 =>)
Serial N°:

Air Primary – Radial Seal	4217777M1	**P821575**	1
Air Secondary – Radial Seal	4217778M1	**P822858**	1
Hydraulic Spin-on	4204121M1	**P171611**	1

MCCORMICK (LANDINI-ARGO)
GM 50 (T1)

Description	OE Number	Donaldson	Qty	Note / or Serial Nbr

w/ Engine : **Tier 1**
(00 kW - 00 hp) - (00/00 =>)
Serial N°:

Air Primary – Radial Seal	VP125395	**P772578**	1
Air Secondary – Radial Seal	VP125396	**P775298**	1
Fuel Cartridge	3653390M1	**P502161**	1
Hydraulic Spin-on	4204121M1	**P171611**	1

MCCORMICK (LANDINI-ARGO)
GM 50 (T2)
w/ Engine : **Tier 2**
(00 kW - 00 hp) - (00/00 =>)
Serial N°:

Air Primary – Radial Seal	VP125395	**P772578**	1
Air Secondary – Radial Seal	VP125396	**P775298**	1
Hydraulic Spin-on	4204121M1	**P171611**	1

MCCORMICK (LANDINI-ARGO)
GM 50 (T3)
w/ Engine :Yanmar **4TNV88-KLAN**
(35 kW - 48 hp) - (01/11 =>)
Serial N°:

Air Primary – Radial Seal	4217777M1	**P821575**	1
Air Secondary – Radial Seal	4217778M1	**P822858**	1
Hydraulic Spin-on	4204121M1	**P171611**	1

MCCORMICK (LANDINI-ARGO)
GM 55 (T1)
w/ Engine : **Tier 1**
(00 kW - 00 hp) - (00/00 =>)
Serial N°:

Air Primary – Radial Seal	VP125395	**P772578**	1
Air Secondary – Radial Seal	VP125396	**P775298**	1
Fuel Cartridge	3653390M1	**P502161**	1
Hydraulic Spin-on	4204121M1	**P171611**	1

MCCORMICK (LANDINI-ARGO)
GM 55 (T2)
w/ Engine : **Tier 2**
(00 kW - 00 hp) - (00/00 =>)
Serial N°:

Air Primary – Radial Seal	VP125395	**P772578**	1
Air Secondary – Radial Seal	VP125396	**P775298**	1
Fuel Cartridge	3653390M1	**P502161**	1
Hydraulic Spin-on	4204121M1	**P171611**	1

MCCORMICK (LANDINI-ARGO)
GM 55 (T3)
w/ Engine :Yanmar **4TNV84T-2XLAN**
(40 kW - 54 hp) - (01/11 =>)
Serial N°:

Air Primary – Radial Seal	4217777M1	**P821575**	1
Air Secondary – Radial Seal	4217778M1	**P822858**	1
Hydraulic Spin-on	4204121M1	**P171611**	1

G-Max Serie

MCCORMICK (LANDINI-ARGO)
G-Max 115
w/ Engine :Perkins **1006-6HR3**
(81 kW - 110 hp) - (01/08 =>)
Serial N°:

Air Primary – Radial Seal	3540051M1	**P772580**	1
Air Secondary – Axial Seal	3540052M1	**P775302**	1
Fuel Cartridge	218577A1	**P556245**	1
Hydraulic Cartridge	3540378M1	**P762860**	1
Lube Spin-on Full Flow	218648A1	**P550299**	1

MCCORMICK (LANDINI-ARGO)
G-Max 130
w/ Engine :Perkins **1006-6T**
(102 kW - 138 hp) - (01/08 =>)
Serial N°:

Air Primary – Radial Seal	3658044M1	**P781039**	1
Air Secondary – Radial Seal	3658045M1	**P777639**	1
Fuel Cartridge	26560017	**P556245**	1
Hydraulic Cartridge	3540378M1	**P762860**	1
Lube Spin-on Full Flow	218648A1	**P550299**	1

MCCORMICK (LANDINI-ARGO)
G-Max 160
w/ Engine :Perkins **11006-6T**
(122 kW - 166 hp) - (01/08 =>)
Serial N°:

Description	OE Number	Donaldson	Qty	Note / or Serial Nbr
Air Primary – Radial Seal	3658044M1	**P781039**	1	
Air Secondary – Radial Seal	3658045M1	**P777639**	1	
Fuel Cartridge	26560017	**P556245**	1	
Hydraulic Cartridge	3540378M1	**P762860**	1	
Lube Spin-on Full Flow	218648A1	**P550299**	1	

GX Serie

MCCORMICK (LANDINI-ARGO)
GX40 - H
w/ Engine :Yanmar **3 Cyl.**
(28 kW - 38 hp) - (00/00 =>)
Serial N°:

Air Primary – Radial Seal	VP125395	**P772578**	1
Air Secondary – Radial Seal	VP125396	**P775298**	1
Fuel Cartridge	3653390M1	**P502161**	1
Hydraulic Spin-on	3666256M1	**P763558**	1
Hydraulic Spin-on	4204121M1	**P171611**	1
Lube Spin-on Full Flow	3653459M1	**P550173**	1

MCCORMICK (LANDINI-ARGO)
GX45 - H
w/ Engine :Yanmar **4 Cyl.**
(33 kW - 44 hp) - (00/00 =>)
Serial N°:

Air Primary – Radial Seal	VP125395	**P772578**	1
Air Secondary – Radial Seal	VP125396	**P775298**	1
Fuel Cartridge	3653390M1	**P502161**	1
Hydraulic Spin-on	3666256M1	**P763558**	1
Hydraulic Spin-on	4204121M1	**P171611**	1
Lube Spin-on Full Flow	3653459M1	**P550173**	1

MCCORMICK (LANDINI-ARGO)
GX50 - H
w/ Engine :Yanmar **4 Cyl.**
(37 kW - 50 hp) - (00/00 =>)
Serial N°:

Air Primary – Radial Seal	VP125395	**P772578**	1
Air Secondary – Radial Seal	VP125396	**P775298**	1
Fuel Cartridge	3653390M1	**P502161**	1
Hydraulic Spin-on	3666256M1	**P763558**	1
Hydraulic Spin-on	4204121M1	**P171611**	1
Lube Spin-on Full Flow	3653459M1	**P550173**	1

MCCORMICK (LANDINI-ARGO)
GX55 - H
w/ Engine :Yanmar **4 Cyl.**
(00 kW - 00 hp) - (00/00 =>)
Serial N°:

Air Primary – Radial Seal	VP125395	**P772578**	1
Air Secondary – Radial Seal	VP125396	**P775298**	1
Fuel Cartridge	3653390M1	**P502161**	1
Hydraulic Spin-on	3666256M1	**P763558**	1
Hydraulic Spin-on	4204121M1	**P171611**	1
Lube Spin-on Full Flow	3653459M1	**P550173**	1

MB Series

MCCORMICK (LANDINI-ARGO)
MB85
w/ Engine :
(00 kW - 00 hp) - (00/00 =>)
Serial N°:

Air Primary – Radial Seal	3540046M1	**P772579**	1
Air Secondary – Radial Seal	3540047M1	**P775300**	1
Lube Spin-on Full Flow	701899A1	**P554407**	1

MC Power 6 Serie

MCCORMICK (LANDINI-ARGO)
MC 120
w/ Engine :McCormick **BetaPower Tier 2**
(86 kW - 117 hp) - (01/09 =>)
Serial N°:

F/W Separator Cartridge	701040A1	**P551429**	1
F/W Separator Cartridge	701902A1	**P551425**	1
Fuel In-Line	D139225	**P550974**	1
Hydraulic Spin-on	704385A1	**P560653**	1
Lube Spin-on Full Flow	701898A1	**P554403**	2

w/ Engine :McCormick **BetaPower Tier 3**

Description	OE Number	Donaldson	Qty	Note / or Serial Nbr

(86 kW - 117 hp) - (01/10 =>)
Serial N°:

Air Primary – Powercore	3695441M91	**P608675**	1
Air Secondary – Powercore	3695442M91	**P606121**	1
Hydraulic Spin-on	704385A1	**P560653**	1

MCCORMICK (LANDINI-ARGO)
MC 135
w/ Engine :McCormick **BetaPower Tier 2**
(93 kW - 126 hp) - (01/09 =>)
Serial N°:

F/W Separator Cartridge	701040A1	**P551429**	1
F/W Separator Cartridge	701902A1	**P551425**	1
Fuel In-Line	D139225	**P550974**	1
Hydraulic Spin-on	704385A1	**P560653**	1
Lube Spin-on Full Flow	701898A1	**P554403**	2

w/ Engine :McCormick **BetaPower Tier 3**
(93 kW - 126 hp) - (01/10 =>)
Serial N°:

Air Primary – Powercore	3695441M91	**P608675**	1
Air Secondary – Powercore	3695442M91	**P606121**	1
Hydraulic Spin-on	704385A1	**P560653**	1

MC-Serie

MCCORMICK (LANDINI-ARGO)
MC 80
w/ Engine :Perkins **1004.40 T**
(62 kW - 85 hp) - (03/01 =>)
Serial N°:

Air Primary – Radial Seal	427471A1	**P772580**	1
Air Secondary – Axial Seal	222422A1	**P775302**	1
F/W Separator Spin-on	701900A1	**P550588**	1
Fuel In-Line	D139225	**P550974**	1
Hydraulic Spin-on	704385A1	**P560653**	1
Lube Spin-on Full Flow	701899A1	**P554407**	1

MCCORMICK (LANDINI-ARGO)
MC 90
w/ Engine :Perkins **1004.40 TW**
(66 kW - 90 hp) - (03/01 =>)
Serial N°:

Air Primary – Radial Seal	427471A1	**P772580**	1
Air Secondary – Axial Seal	222422A1	**P775302**	1
F/W Separator Spin-on	701900A1	**P550588**	1
Fuel In-Line	D139225	**P550974**	1
Hydraulic Spin-on	704385A1	**P560653**	1
Lube Spin-on Full Flow	701899A1	**P554407**	1

MCCORMICK (LANDINI-ARGO)
MC 95
w/ Engine :Perkins **Tier 2**
(66 kW - 90 hp) - (03/01 =>)
Serial N°:

Air Primary – Radial Seal	427471A1	**P772580**	1
Air Secondary – Axial Seal	222422A1	**P775302**	1
Fuel In-Line	D139225	**P550974**	1
Hydraulic Spin-on	704385A1	**P560653**	1
Lube Spin-on Full Flow	701899A1	**P554407**	1

MCCORMICK (LANDINI-ARGO)
MC100
w/ Engine :Perkins **1004.40 TW**
(75 kW - 102 hp) - (03/01 =>)
Serial N°:

Air Primary – Radial Seal	427471A1	**P772580**	1
Air Secondary – Axial Seal	222422A1	**P775302**	1
F/W Separator Spin-on	701900A1	**P550588**	1
Fuel In-Line	D139225	**P550974**	1
Hydraulic Spin-on	704385A1	**P560653**	1
Lube Spin-on Full Flow	701899A1	**P554407**	1

MCCORMICK (LANDINI-ARGO)
MC105
w/ Engine :Perkins **Tier 2**
(75 kW - 102 hp) - (03/01 =>)
Serial N°:

Air Primary – Radial Seal	427471A1	**P772580**	1
Air Secondary – Axial Seal	222422A1	**P775302**	1
Fuel In-Line	D139225	**P550974**	1
Hydraulic Spin-on	704385A1	**P560653**	1
Lube Spin-on Full Flow	701899A1	**P554407**	1

Description	OE Number	Donaldson	Qty	Note / or Serial Nbr

MCCORMICK (LANDINI-ARGO)
MC105 Inject. Méca
w/ Engine :Perkins **1104D-44TA**
(75 kW - 101 hp) - (03/07 =>)
Serial N°:

Hydraulic Spin-on	704385A1	**P560653**	1
Lube Spin-on Full Flow	701899A1	**P554407**	1

MCCORMICK (LANDINI-ARGO)
MC115
w/ Engine :Perkins **1004-4T Tier 1**
(85 kW - 115 hp) - (01/01 =>)
Serial N°:

Air Primary – Radial Seal	427471A1	**P772580**	1
Air Secondary – Axial Seal	222422A1	**P775302**	1
F/W Separator Spin-on	701900A1	**P550588**	1
Fuel In-Line	D139225	**P550974**	1
Hydraulic Spin-on	704385A1	**P560653**	1
Lube Spin-on Full Flow	701899A1	**P554407**	1

w/ Engine :Perkins **Tier 2**
(85 kW - 115 hp) - (12/03 =>)
Serial N°:

Fuel In-Line	D139225	**P550974**	1
Hydraulic Spin-on	704385A1	**P560653**	1
Lube Spin-on Full Flow	701899A1	**P554407**	1

w/ Engine :Perkins **Tier 3 Common Rail**
(81 kW - 110 hp) - (03/07 =>)
Serial N°:

Fuel In-Line	D139225	**P550974**	1
Hydraulic Spin-on	704385A1	**P560653**	1
Lube Spin-on Full Flow	701899A1	**P554407**	1

MCCORMICK (LANDINI-ARGO)
MC115 Inject. Méca
w/ Engine :Perkins **1104D-44TA**
(81 kW - 110 hp) - (03/07 =>)
Serial N°:

Hydraulic Spin-on	704385A1	**P560653**	1
Lube Spin-on Full Flow	701899A1	**P554407**	1

MCCORMICK (LANDINI-ARGO)
MC120
w/ Engine :Perkins **1106-E60 TA Tier 1**
(86 kW - 116 hp) - (01/03 =>)
Serial N°:

F/W Separator Cartridge	----------	**P551425**	1
F/W Separator Cartridge	----------	**P551429**	1
Fuel In-Line	D139225	**P550974**	1
Hydraulic Spin-on	416473A1	**P560653**	1
Lube Spin-on Full Flow	3118119R1	**P554403**	2

MCCORMICK (LANDINI-ARGO)
MC130
w/ Engine :Perkins **Tier 3 Common Rail**
(93 kW - 126 hp) - (03/07 =>)
Serial N°:

Hydraulic Spin-on	704385A1	**P560653**	1
Lube Spin-on Full Flow	701899A1	**P554407**	1

MCCORMICK (LANDINI-ARGO)
MC135
w/ Engine :Perkins **1106-E60 TA Tier 1**
(97 kW - 132 hp) - (01/03 =>)
Serial N°:

F/W Separator Cartridge	----------	**P551425**	1
F/W Separator Cartridge	----------	**P551429**	1
Fuel In-Line	D139225	**P550974**	1
Hydraulic Spin-on	416473A1	**P560653**	1
Lube Spin-on Full Flow	3118119R1	**P554403**	2

MTX Serie

MCCORMICK (LANDINI-ARGO)
MTX 110
w/ Engine :Perkins **1006-60T**
(87 kW - 118 hp) - (09/01 =>)

Description	OE Number	Donaldson	Qty	Note / or Serial Nbr
Serial N°:				
Air Primary – Radial Seal	433893A1	**P781039**	1	
Air Secondary – Radial Seal	P3150515X	**P777639**	1	
F/W Separator Cartridge	442555A1	**P551425**	1	
Fuel In-Line	D139225	**P550974**	1	
Hydraulic Spin-on	709173A1	**P165876**	1	
Lube Spin-on Full Flow	701899A1	**P554407**	2	

MCCORMICK (LANDINI-ARGO)
MTX 120

w/ Engine : McCormick **BetaPower Tier 6 Cyl.**
(85 kW - 115 hp) - (10/03 =>)
Serial N°:

Air Primary – Radial Seal	433893A1	**P781039**	1	
Air Secondary – Radial Seal	701603A1	**P777639**	1	
F/W Separator Cartridge	702704A1	**P551435**	1	
F/W Separator Spin-on	705137A1	**P550588**	1	
Fuel In-Line	D139225	**P550974**		
Hydraulic Spin-on	709173A1	**P165876**	1	

w/ Engine : McCormick **BetaPower Tier 3**
(86 kW - 117 hp) - (01/09 =>)
Serial N°:

Air Primary – Powercore	3695441M91	**P608675**	1	
Air Secondary – Powercore	3695442M91	**P606121**	1	
Fuel In-Line	D139225	**P550974**	1	
Hydraulic Spin-on	709173A1	**P165876**	1	

MCCORMICK (LANDINI-ARGO)
MTX 125

w/ Engine : Perkins **1006-60T**
(97 kW - 132 hp) - (09/01 =>)
Serial N°:

Air Primary – Radial Seal	433893A1	**P781039**	1	
Air Secondary – Radial Seal	P3150515X	**P777639**	1	
F/W Separator Cartridge	442555A1	**P551425**	1	
Fuel In-Line	D139225	**P550974**	1	
Hydraulic Spin-on	709173A1	**P165876**	1	
Lube Spin-on Full Flow	701899A1	**P554407**	2	

MCCORMICK (LANDINI-ARGO)
MTX 135

w/ Engine : McCormick **BetaPower Tier 6 Cyl.**
(98 kW - 133 hp) - (10/03 =>)
Serial N°:

Air Primary – Radial Seal	433893A1	**P781039**	1	
Air Secondary – Radial Seal	701603A1	**P777639**	1	
F/W Separator Cartridge	702704A1	**P551435**	1	
F/W Separator Spin-on	705137A1	**P550588**	1	
Fuel In-Line	D139225	**P550974**		
Hydraulic Spin-on	709173A1	**P165876**	1	

w/ Engine : McCormick **BetaPower Tier 3**
(93 kW - 127 hp) - (01/09 =>)
Serial N°:

Air Primary – Powercore	3695441M91	**P608675**	1	
Air Secondary – Powercore	3695442M91	**P606121**	1	
Fuel In-Line	D139225	**P550974**	1	
Hydraulic Spin-on	709173A1	**P165876**	1	

MCCORMICK (LANDINI-ARGO)
MTX 140

w/ Engine : Perkins **1006-60T**
(108 kW - 147 hp) - (09/01 =>)
Serial N°:

Air Primary – Radial Seal	433893A1	**P781039**	1	
Air Secondary – Radial Seal	P3150515X	**P777639**	1	
F/W Separator Cartridge	442555A1	**P551425**	1	
Fuel In-Line	D139225	**P550974**	1	
Hydraulic Spin-on	709173A1	**P165876**	1	
Lube Spin-on Full Flow	701899A1	**P554407**	2	

MCCORMICK (LANDINI-ARGO)
MTX 145

w/ Engine : McCormick **BetaPower Tier 3**
(98 kW - 133 hp) - (01/09 =>)
Serial N°:

Air Primary – Powercore	3695441M91	**P608675**	1	
Air Secondary – Powercore	3695442M91	**P606121**	1	
Fuel In-Line	D139225	**P550974**	1	
Hydraulic Spin-on	709173A1	**P165876**	1	

MCCORMICK (LANDINI-ARGO)
MTX 150

Description	OE Number	Donaldson	Qty	Note / or Serial Nbr

w/ Engine : McCormick **BetaPower Tier 6 Cyl.**
(104 kW - 141 hp) - (10/03 =>)
Serial N°:

Air Primary – Radial Seal	433893A1	**P781039**	1	
Air Secondary – Radial Seal	701603A1	**P777639**	1	
F/W Separator Cartridge	702704A1	**P551435**	1	
F/W Separator Spin-on	705137A1	**P550588**	1	
Fuel In-Line	D139225	**P550974**		
Hydraulic Spin-on	709173A1	**P165876**	1	

w/ Engine : McCormick **BetaPower Tier 3**
(104 kW - 141 hp) - (01/09 =>)
Serial N°:

Air Primary – Powercore	3695441M91	**P608675**	1	
Air Secondary – Powercore	3695442M91	**P606121**	1	
Fuel In-Line	D139225	**P550974**	1	
Hydraulic Spin-on	709173A1	**P165876**	1	

MCCORMICK (LANDINI-ARGO)
MTX 155

w/ Engine : Perkins **1006-60TW**
(120 kW - 163 hp) - (09/01 =>)
Serial N°:

Air Primary – Radial Seal	450159A1	**P536457**	1	
Air Secondary – Radial Seal	450160A1	**P783124**	1	
F/W Separator Cartridge	442555A1	**P551425**	1	
Fuel In-Line	D139225	**P550974**	1	
Hydraulic Spin-on	704441A1	**P165876**	1	
Lube Spin-on Full Flow	701899A1	**P554407**	2	

MCCORMICK (LANDINI-ARGO)
MTX 165

w/ Engine : McCormick **BetaPower**
(119 kW - 161 hp) - (01/05 =>)
Serial N°:

Air Primary – Radial Seal	701517A1	**P785402**	1	
Air Secondary – Radial Seal	701518A1	**P785403**	1	
F/W Separator Cartridge	702704A1	**P551435**	1	
Fuel In-Line	D139225	**P550974**		
Fuel Spin-on	711853A1	**P550880**	1	
Hydraulic Spin-on	704441A1	**P165876**	1	

MCCORMICK (LANDINI-ARGO)
MTX 175

w/ Engine : Perkins **1006-60TW**
(129 kW - 176 hp) - (09/01 =>)
Serial N°:

Air Primary – Radial Seal	450159A1	**P536457**	1	
Air Secondary – Radial Seal	450160A1	**P783124**	1	
F/W Separator Cartridge	442555A1	**P551425**	1	
Fuel In-Line	D139225	**P550974**	1	
Hydraulic Spin-on	704441A1	**P165876**	1	
Lube Spin-on Full Flow	701899A1	**P554407**	2	

MCCORMICK (LANDINI-ARGO)
MTX 185

w/ Engine : McCormick **BetaPower**
(134 kW - 182 hp) - (10/03 =>)
Serial N°:

Air Primary – Radial Seal	701517A1	**P785402**	1	
Air Secondary – Radial Seal	701518A1	**P785403**	1	
F/W Separator Cartridge	702704A1	**P551435**	1	
Fuel In-Line	D139225	**P550974**		
Fuel Spin-on	711853A1	**P550880**	1	
Hydraulic Spin-on	704441A1	**P165876**	1	

MCCORMICK (LANDINI-ARGO)
MTX 200

w/ Engine : Cummins **QSB 5.9**
(143 kW - 195 hp) - (11/02 =>)
Serial N°:

Air Primary – Radial Seal	701517A1	**P785402**	1	
Air Secondary – Radial Seal	701518A1	**P785403**	1	
Fuel In-Line	D139225	**P550974**	1	
Hydraulic Spin-on	704441A1	**P165876**	1	
Lube Spin-on Full Flow	702619A1	**P550428**	1	

T Serie

MCCORMICK (LANDINI-ARGO)
T 70

w/ Engine : **Tier 1**

Description	OE Number	Donaldson	Qty	Note / or Serial Nbr
(00 kW - 00 hp) - (00/00 =>)				
Serial N°:				
Air Primary – Radial Seal	3540046M1	**P772579**	1	
Air Secondary – Radial Seal	3540047M1	**P775300**	1	
Fuel Cartridge	218577A1	**P556245**	1	
Lube Spin-on Full Flow	701898A1	**P554403**	1	

MCCORMICK (LANDINI-ARGO)
T 75
w/ Engine : **Tier 2**

(00 kW - 00 hp) - (00/00 =>)

Serial N°:

Air Primary – Radial Seal	3540046M1	**P772579**	1	
Air Secondary – Radial Seal	3540047M1	**P775300**	1	
Lube Spin-on Full Flow	2654407	**P554407**	1	

MCCORMICK (LANDINI-ARGO)
T 80
w/ Engine : **Tier 1**

(00 kW - 00 hp) - (00/00 =>)

Serial N°:

Air Primary – Radial Seal	3540046M1	**P772579**	1	
Air Secondary – Radial Seal	3540047M1	**P775300**	1	
Fuel Cartridge	218577A1	**P556245**	1	
Lube Spin-on Full Flow	701898A1	**P554403**	1	

MCCORMICK (LANDINI-ARGO)
T 85
w/ Engine : **Tier 2**

(00 kW - 00 hp) - (00/00 =>)

Serial N°:

Air Primary – Radial Seal	3540046M1	**P772579**	1	
Air Secondary – Radial Seal	3540047M1	**P775300**	1	
Lube Spin-on Full Flow	2654407	**P554407**	1	

MCCORMICK (LANDINI-ARGO)
T 90
w/ Engine : **Tier 1**

(00 kW - 00 hp) - (00/00 =>)

Serial N°:

Air Primary – Radial Seal	427471A1	**P772580**	1	
Air Secondary – Axial Seal	222422A1	**P775302**	1	
Fuel Cartridge	218577A1	**P556245**	1	
Lube Spin-on Full Flow	701898A1	**P554403**	1	

MCCORMICK (LANDINI-ARGO)
T 95
w/ Engine : **Tier 2**

(00 kW - 00 hp) - (00/00 =>)

Serial N°:

Air Primary – Radial Seal	427471A1	**P772580**	1	
Air Secondary – Axial Seal	222422A1	**P775302**	1	
Lube Spin-on Full Flow	2654407	**P554407**	1	

MCCORMICK (LANDINI-ARGO)
T100
w/ Engine : **Tier 1**

(00 kW - 00 hp) - (00/00 =>)

Serial N°:

Air Primary – Radial Seal	427471A1	**P772580**	1	
Air Secondary – Axial Seal	222422A1	**P775302**	1	
Fuel Cartridge	218577A1	**P556245**	1	
Lube Spin-on Full Flow	701898A1	**P554403**	1	

MCCORMICK (LANDINI-ARGO)
T105
w/ Engine : **Tier 2**

(00 kW - 00 hp) - (00/00 =>)

Serial N°:

Air Primary – Radial Seal	427471A1	**P772580**	1	
Air Secondary – Axial Seal	222422A1	**P775302**	1	
Lube Spin-on Full Flow	2654407	**P554407**	1	

TTX Serie

MCCORMICK (LANDINI-ARGO)
TTX 190
w/ Engine :McCormick **BetaPower Tier 3**

(132 kW - 180 hp) - (01/10 =>)

Serial N°:

Air Primary – Powercore	3685266M1	**P608666**	1	
Air Secondary – Powercore	3685267M1	**P601560**	1	
Fuel In-Line	D139225	**P550974**	1	
Fuel Spin-on	711853A1	**P550880**	1	
Hydraulic Spin-on	709173A1	**P165876**	1	=> TX4A-00421237

MCCORMICK (LANDINI-ARGO)
TTX 210
w/ Engine :McCormick **BetaPower Tier 3**

(146 kW - 198 hp) - (01/10 =>)

Serial N°:

Air Primary – Powercore	3685266M1	**P608666**	1	
Air Secondary – Powercore	3685267M1	**P601560**	1	
Fuel In-Line	D139225	**P550974**	1	
Fuel Spin-on	711853A1	**P550880**	1	
Hydraulic Spin-on	709173A1	**P165876**	1	=> TX4A-00421237

MCCORMICK (LANDINI-ARGO)
TTX 230
w/ Engine :McCormick **BetaPower Tier 3**

(157 kW - 213 hp) - (01/10 =>)

Serial N°:

Air Primary – Powercore	3685266M1	**P608666**	1	
Air Secondary – Powercore	3685267M1	**P601560**	1	
Fuel In-Line	D139225	**P550974**	1	
Fuel Spin-on	711853A1	**P550880**	1	
Hydraulic Spin-on	709173A1	**P165876**	1	=> TX4A-00421237

V Serie

MCCORMICK (LANDINI-ARGO)
V 60
w/ Engine :Perkins **903-27 Tier 1**

(40 kW - 54 hp) - (11/02 =>)

Serial N°:

Air Primary – Axial Seal	3310358M1	**P771549**	1	
Air Secondary – Axial Seal	3310357M1	**P770181**	1	
Fuel Cartridge	218577A1	**P556245**	1	
Lube Spin-on Full Flow	701898A1	**P554403**	1	

MCCORMICK (LANDINI-ARGO)
V 65
w/ Engine :Perkins **903-27 Tier 1**

(48 kW - 65 hp) - (11/02 =>)

Serial N°:

Air Primary – Axial Seal	3310358M1	**P771549**	1	
Air Secondary – Axial Seal	3310357M1	**P770181**	1	
Fuel Cartridge	218577A1	**P556245**	1	
Lube Spin-on Full Flow	701898A1	**P554403**	1	

MCCORMICK (LANDINI-ARGO)
V 70
w/ Engine :Perkins **1004-40 Tier 1**

(50 kW - 68 hp) - (11/02 =>)

Serial N°:

Air Primary – Axial Seal	3310358M1	**P771549**	1	
Air Secondary – Axial Seal	3310357M1	**P770181**	1	
Fuel Cartridge	218577A1	**P556245**	1	
Lube Spin-on Full Flow	701898A1	**P554403**	1	

MCCORMICK (LANDINI-ARGO)
V 75
w/ Engine :Perkins **1104C-44 Tier 2**

(50 kW - 68 hp) - (01/05 =>)

Serial N°:

Air Primary – Axial Seal	3310358M1	**P771549**	1	
Air Secondary – Axial Seal	3310357M1	**P770181**	1	
Lube Spin-on Full Flow	701898A1	**P554403**	1	

MCCORMICK (LANDINI-ARGO)
V 80
w/ Engine :Perkins **1004-42 Tier 1**

(59 kW - 80 hp) - (11/02 =>)

Serial N°:

Air Primary – Axial Seal	3310358M1	**P771549**	1	
Air Secondary – Axial Seal	3310357M1	**P770181**	1	
Fuel Cartridge	218577A1	**P556245**	1	
Lube Spin-on Full Flow	701898A1	**P554403**	1	

MCCORMICK (LANDINI-ARGO)
V 85
w/ Engine :Perkins **1104C-44 Tier 2**

(59 kW - 80 hp) - (01/05 =>)

Serial N°:

Air Primary – Axial Seal	3310358M1	**P771549**	1	
Air Secondary – Axial Seal	3310357M1	**P770181**	1	
Lube Spin-on Full Flow	701898A1	**P554403**	1	

Description	OE Number	Donaldson	Qty	Note / or Serial Nbr

XTX Serie

MCCORMICK (LANDINI-ARGO)
XTX 145
w/ Engine : McCormick **BetaPower Tier 3**
(106 kW - 145 hp) - (01/08 =>)
Serial N°:

Air Primary – Powercore	3685266M1	**P608666**		
Air Secondary – Powercore	3685267M1	**P601560**		
Fuel In-Line	D139225	**P550974**	1	
Fuel Spin-on	711853A1	**P550880**	1	
Hydraulic Spin-on	709173A1	**P165876**	1	=> TX3A-00501136

MCCORMICK (LANDINI-ARGO)
XTX 165
w/ Engine : McCormick **BetaPower Tier 3**
(119 kW - 162 hp) - (01/08 =>)
Serial N°:

Air Primary – Powercore	3685266M1	**P608666**		
Air Secondary – Powercore	3685267M1	**P601560**		
Fuel In-Line	D139225	**P550974**	1	
Fuel Spin-on	711853A1	**P550880**	1	
Hydraulic Spin-on	709173A1	**P165876**	1	=> TX3A-00501136

MCCORMICK (LANDINI-ARGO)
XTX 185
w/ Engine : McCormick **BetaPower**
(126 kW - 171 hp) - (01/05 =>)
Serial N°:

Air Primary – Radial Seal	701517A1	**P785402**	1
Air Secondary – Radial Seal	701518A1	**P785403**	1
F/W Separator Cartridge	702704A1	**P551435**	1
Fuel In-Line	D139225	**P550974**	1
Fuel Spin-on	711853A1	**P550880**	1
Hydraulic Spin-on	709173A1	**P165876**	1

MCCORMICK (LANDINI-ARGO)
XTX 200
w/ Engine : McCormick **BetaPower**
(182 kW - 194 hp) - (01/05 =>)
Serial N°:

Air Primary – Radial Seal	701517A1	**P785402**	1
Air Secondary – Radial Seal	701518A1	**P785403**	1
F/W Separator Cartridge	702704A1	**P551435**	1
Fuel In-Line	D139225	**P550974**	1
Fuel Spin-on	711853A1	**P550880**	1
Hydraulic Spin-on	709173A1	**P165876**	1

MCCORMICK (LANDINI-ARGO)
XTX 215
w/ Engine : McCormick **BetaPower Tier 2**
(193 kW - 217 hp) - (01/05 =>)
Serial N°:

Air Primary – Radial Seal	701517A1	**P785402**	1
Air Secondary – Radial Seal	701518A1	**P785403**	1
F/W Separator Cartridge	702704A1	**P551435**	1
Fuel In-Line	D139225	**P550974**	1
Hydraulic Spin-on	709173A1	**P165876**	1
Lube Spin-on Full Flow	702619A1	**P550428**	1

w/ Engine : McCormick **BetaPower Tier 3**
(193 kW - 217 hp) - (01/05 =>)
Serial N°:

Air Primary – Radial Seal	701517A1	**P785402**	1
Air Secondary – Radial Seal	701518A1	**P785403**	1
F/W Separator Cartridge	702704A1	**P551435**	1
Fuel In-Line	D139225	**P550974**	1
Fuel Spin-on	711853A1	**P550880**	1
Hydraulic Spin-on	709173A1	**P165876**	1

ZTX Serie

MCCORMICK (LANDINI-ARGO)
ZTX 230
w/ Engine : Cummins **QSC 8.3 Tier 2**
(172 kW - 230 hp) - (01/04 =>)
Serial N°:

Coolant Spin-on	707155A1	**P552074**	1
F/W Separator Spin-on	707153A1	**P551122**	1
Fuel In-Line	D139225	**P550974**	1
Lube Spin-on Combination	707154A1	**P553000**	1

Description	OE Number	Donaldson	Qty	Note / or Serial Nbr

w/ Engine : Cummins **QXC 8.3 Tier 3**
(172 kW - 230 hp) - (10/06 =>)
Serial N°:

Air Primary – Powercore	713044A1	**P608666**	1
Air Secondary – Powercore	713045A1	**P601560**	1
Coolant Spin-on	707155A1	**P552074**	1
Lube Spin-on Combination	707154A1	**P553000**	1

MCCORMICK (LANDINI-ARGO)
ZTX 260
w/ Engine : Cummins **QSC 8.3 Tier 2**
(194 kW - 260 hp) - (01/04 =>)
Serial N°:

Coolant Spin-on	707155A1	**P552074**	1
F/W Separator Spin-on	707153A1	**P551122**	1
Fuel In-Line	D139225	**P550974**	1
Lube Spin-on Combination	707154A1	**P553000**	1

w/ Engine : Cummins **QXC 8.3 Tier 3**
(194 kW - 260 hp) - (07/06 =>)
Serial N°:

Air Primary – Powercore	713044A1	**P608666**	1
Air Secondary – Powercore	713045A1	**P601560**	1
Coolant Spin-on	707155A1	**P552074**	1
Lube Spin-on Combination	707154A1	**P553000**	1

MCCORMICK (LANDINI-ARGO)
ZTX 280
w/ Engine : Cummins **QSC 8.3 Tier 2**
(209 kW - 280 hp) - (01/04 =>)
Serial N°:

Coolant Spin-on	707155A1	**P552074**	1
F/W Separator Spin-on	707153A1	**P551122**	1
Fuel In-Line	D139225	**P550974**	1
Lube Spin-on Combination	707154A1	**P553000**	1

w/ Engine : Cummins **QXC 8.3 Tier 3**
(209 kW - 280 hp) - (07/06 =>)
Serial N°:

Air Primary – Powercore	713044A1	**P608666**	1
Air Secondary – Powercore	713045A1	**P601560**	1
Coolant Spin-on	707155A1	**P552074**	1
Lube Spin-on Combination	707154A1	**P553000**	1

MENGELE (CNH GLOBAL/MENGELE)

TRACTOR

Mammut-Serie

MENGELE (CNH GLOBAL/MENGELE)
5800
w/ Engine : Volvo
(00 kW - 00 hp) - (00/00 =>)
Serial N°:

Air Primary – Axial Seal	----------	**P771558**	1	
Air Secondary – Axial Seal	----------	**P777551**	1	
Fuel Spin-on	----------	**P553004**	1	
Hydraulic/Lube Spin-on	----------	**P550210**	1	
Lube Spin-on	----------	**P550777**	1	Secondary flow :
Lube Spin-on Full Flow	----------	**P554004**	1	

MENGELE (CNH GLOBAL/MENGELE)
6300
w/ Engine : Volvo
(00 kW - 00 hp) - (00/00 =>)
Serial N°:

Air Primary – Axial Seal	----------	**P771558**	1
Air Secondary – Axial Seal	----------	**P777551**	1
Fuel Spin-on	----------	**P553004**	1
Hydraulic/Lube Spin-on	----------	**P550210**	1
Lube Spin-on Full Flow	----------	**P554004**	1

MENGELE (CNH GLOBAL/MENGELE)
6800
w/ Engine : Mercedes-Benz
(00 kW - 00 hp) - (00/00 =>)

Description	OE Number	Donaldson	Qty	Note / or Serial Nbr
Serial N°:				
Air Primary – Axial Seal	----------	P771558	1	
Air Primary – Axial Seal		P780006	1	
Air Secondary – Axial Seal	----------	P777551	1	
Air Secondary – Axial Seal		P781351	1	
Fuel Cartridge Primary	----------	P550489	1	
Hydraulic/Lube Spin-on	----------	P550210	1	
Lube Cartridge Full Flow	----------	P550041	1	

MENGELE (CNH GLOBAL/MENGELE) 7300

w/ Engine : Volvo

(00 kW - 00 hp) - (00/00 =>)

Serial N°:

Air Primary – Axial Seal	----------	P771558	1	
Air Secondary – Axial Seal	----------	P777551	1	
Fuel Spin-on	----------	P553004	1	
Hydraulic/Lube Spin-on	----------	P550210	1	
Lube Spin-on Full Flow	----------	P554004	1	

MENGELE (CNH GLOBAL/MENGELE) 7800

w/ Engine : Mercedes-Benz

(00 kW - 00 hp) - (00/00 =>)

Serial N°:

Air Primary – Axial Seal	----------	P780006	1	
Air Primary – Axial Seal		P771558	1	
Air Secondary – Axial Seal	----------	P781351	1	
Air Secondary – Axial Seal		P777551	1	
Fuel Cartridge Primary	----------	P550489	1	
Hydraulic/Lube Spin-on	----------	P550210	1	
Lube Cartridge Full Flow	----------	P550041	1	

SF-Serie

MENGELE (CNH GLOBAL/MENGELE) 4000

w/ Engine : Deutz

(00 kW - 00 hp) - (00/00 =>)

Serial N°:

Air Primary – Axial Seal	----------	P771561	1	
Fuel Spin-on Primary	----------	P554620	1	

MENGELE (CNH GLOBAL/MENGELE) 5200

w/ Engine : Volvo TD 71 A

(00 kW - 00 hp) - (00/00 =>)

Serial N°:

Air Primary – Axial Seal	----------	P181137	1	
Air Secondary – Axial Seal	----------	P776697	1	
Fuel Spin-on	----------	P553004	1	
Lube Spin-on	----------	P550777	1	Secondary flow :
Lube Spin-on Full Flow	----------	P554004	1	

MENGELE (CNH GLOBAL/MENGELE) 5500

w/ Engine : Mercedes-Benz OM 422

(00 kW - 00 hp) - (00/00 =>)

Serial N°:

Air Primary – Axial Seal	----------	P771558	1	
Air Secondary – Axial Seal	----------	P777551	1	
Fuel Cartridge Primary	----------	P550489	1	
Lube Cartridge Full Flow	----------	P550041	1	

MENGELE (CNH GLOBAL/MENGELE) 5600

w/ Engine : Volvo TD 71 A

(00 kW - 00 hp) - (00/00 =>)

Serial N°:

Air Primary – Axial Seal	----------	P181137	1	
Air Secondary – Axial Seal	----------	P776697	1	
Fuel Spin-on	----------	P553004	1	
Lube Spin-on	----------	P550777	1	Secondary flow :
Lube Spin-on Full Flow	----------	P554004	1	

MENGELE (CNH GLOBAL/MENGELE) 6000

w/ Engine : Mercedes-Benz OM 422 A

(00 kW - 00 hp) - (00/00 =>)

Serial N°:

Air Primary – Axial Seal	----------	P771558	1	
Air Secondary – Axial Seal	----------	P777551	1	
Fuel Cartridge Primary	----------	P550489	1	
Lube Cartridge Full Flow	----------	P550041	1	

MENGELE (CNH GLOBAL/MENGELE) 6500

w/ Engine : Mercedes-Benz OM 423

(00 kW - 00 hp) - (00/00 =>)

Serial N°:

Air Primary – Axial Seal	----------	P771558	1	
Air Secondary – Axial Seal	----------	P777551	1	
Fuel Cartridge Primary	----------	P550489	1	
Lube Cartridge Full Flow	----------	P550041	1	

MENGELE (CNH GLOBAL/MENGELE) 6600

w/ Engine : Mercedes-Benz OM 442 A

(00 kW - 00 hp) - (00/00 =>)

Serial N°:

Air Primary – Axial Seal	----------	P771558	1	
Air Secondary – Axial Seal	----------	P777551	1	
Fuel Cartridge Primary	----------	P550489	1	
Lube Cartridge Full Flow	----------	P550041	1	

MENGELE (CNH GLOBAL/MENGELE) 7000

w/ Engine : Mercedes-Benz OM 442 LA

(00 kW - 00 hp) - (00/00 =>)

Serial N°:

Air Primary – Axial Seal	----------	P771558	1	
Air Secondary – Axial Seal	----------	P777551	1	
Fuel Cartridge Primary	----------	P550489	1	
Lube Cartridge Full Flow	----------	P550041	1	

MERCEDES-BENZ (DC)

TRACTOR

MB trac-Serie

MERCEDES-BENZ (DC) 65/70

w/ Engine : Mercedes-Benz OM 314

(00 kW - 00 hp) - (00/00 =>)

Serial N°:

Air Primary – Axial Seal	----------	P181089	1	Some
Air Primary – Axial Seal		P140131	1	
Fuel Cartridge Primary	----------	P550481	1	
Hydraulic Cartridge	----------	P550310	1	
Lube Cartridge Full Flow	----------	P550766	1	

MERCEDES-BENZ (DC) 95/105

w/ Engine : Mercedes-Benz OM 352

(00 kW - 00 hp) - (00/00 =>)

Serial N°:

Air Primary – Axial Seal	----------	P776386	1	
Air Primary – Axial Seal		P771561	1	Some
Fuel Cartridge Primary	----------	P550481	1	
Hydraulic Cartridge	----------	P550310	1	
Lube Cartridge Full Flow	----------	P550315	1	

MERCEDES-BENZ (DC) 700

w/ Engine : Mercedes-Benz OM 314

(00 kW - 00 hp) - (00/00 =>)

Serial N°:

Air Primary – Axial Seal	----------	P140131	1	
Air Primary – Axial Seal		P181089	1	
Air Secondary – Axial Seal	----------	P777524	1	
Fuel Cartridge Primary	----------	P550481	1	
Hydraulic Cartridge	----------	P550310	1	
Lube Cartridge Full Flow	----------	P550766	1	

w/ Engine : Mercedes-Benz OM 364

(00 kW - 00 hp) - (00/00 =>)

Serial N°:

Air Primary – Axial Seal	----------	P181088	1	
Air Secondary – Axial Seal	----------	P776694	1	
Fuel Cartridge Primary	----------	P550481	1	
Hydraulic Cartridge	----------	P550310	1	
Lube Cartridge Full Flow	----------	P550766	1	

MERCEDES-BENZ (DC) 800

w/ Engine : Mercedes-Benz OM 314

Description	OE Number	Donaldson	Qty	Note / or Serial Nbr

(00 kW - 00 hp) - (00/00 =>)

Serial N°:

Air Primary – Axial Seal	----------	P140131	1
Air Primary – Axial Seal		P181089	1
Air Secondary – Axial Seal	----------	P777524	1
Fuel Cartridge Primary	----------	P550481	1
Hydraulic Cartridge	----------	P550310	1
Lube Cartridge Full Flow	----------	P550766	1

w/ Engine : Mercedes-Benz OM 364

(00 kW - 00 hp) - (00/00 =>)

Serial N°:

Air Primary – Axial Seal	----------	P181088	1
Air Secondary – Axial Seal	----------	P776694	1
Fuel Cartridge Primary	----------	P550481	1
Hydraulic Cartridge	----------	P550310	1
Lube Cartridge Full Flow	----------	P550766	1

MERCEDES-BENZ (DC) 900

w/ Engine : Mercedes-Benz OM 314 A (Turbo)

(00 kW - 00 hp) - (00/00 =>)

Serial N°:

Air Primary – Axial Seal	----------	P181088	1
Air Secondary – Axial Seal	----------	P776694	1
Fuel Cartridge Primary	----------	P550481	1
Hydraulic Cartridge	----------	P550310	1
Lube Cartridge Full Flow	----------	P550766	1

MERCEDES-BENZ (DC) 900 Turbo

w/ Engine : Mercedes-Benz OM 364 A

(00 kW - 00 hp) - (00/00 =>)

Serial N°:

Air Primary – Axial Seal	----------	P181088	1
Air Secondary – Axial Seal	----------	P776694	1
Fuel Cartridge Primary	----------	P550481	1
Hydraulic Cartridge	----------	P550310	1
Lube Cartridge Full Flow	----------	P550766	1

MERCEDES-BENZ (DC) 1000

w/ Engine : Mercedes-Benz OM 353

(00 kW - 00 hp) - (00/00 =>)

Serial N°:

Air Primary – Axial Seal	----------	P181088	1
Air Secondary – Axial Seal	----------	P776694	1
Fuel Cartridge Primary	----------	P550481	1
Hydraulic Cartridge	----------	P550310	1
Lube Cartridge Full Flow	----------	P550766	1

w/ Engine : Mercedes-Benz OM 366

(00 kW - 00 hp) - (00/00 =>)

Serial N°:

Air Primary – Axial Seal	----------	P181088	1
Air Secondary – Axial Seal	----------	P776694	1
Fuel Cartridge Primary	----------	P550481	1
Hydraulic Cartridge	----------	P550310	1
Lube Cartridge Full Flow	----------	P550766	1

MERCEDES-BENZ (DC) 1100

w/ Engine : Mercedes-Benz OM 353

(00 kW - 00 hp) - (00/00 =>)

Serial N°:

Air Primary – Axial Seal	----------	P771561	1
Air Secondary – Axial Seal	----------	P776695	1
Fuel Cartridge Primary	----------	P550481	1
Hydraulic Cartridge	----------	P550310	1
Lube Cartridge Full Flow	----------	P550315	1

w/ Engine : Mercedes-Benz OM 366

(00 kW - 00 hp) - (00/00 =>)

Serial N°:

Air Primary – Axial Seal	----------	P181088	1
Air Secondary – Axial Seal	----------	P776694	1
Fuel Cartridge Primary	----------	P550481	1
Hydraulic Cartridge	----------	P550310	1
Lube Cartridge Full Flow	----------	P550766	1

MERCEDES-BENZ (DC) 1300

w/ Engine : Mercedes-Benz OM 353A

(00 kW - 00 hp) - (00/00 =>)

Description	OE Number	Donaldson	Qty	Note / or Serial Nbr

Serial N°:

Air Primary – Axial Seal	----------	P771561	1
Fuel Cartridge Primary	----------	P550481	1
Lube Cartridge Full Flow	----------	P550315	1
Lube Cartridge Full Flow		P550766	1

MERCEDES-BENZ (DC) 1300 Turbo

w/ Engine : Mercedes-Benz OM 366 A

(00 kW - 00 hp) - (00/00 =>)

Serial N°:

Air Primary – Axial Seal	----------	P771508	1
Air Secondary – Axial Seal	----------	P776696	1
Fuel Cartridge Primary	----------	P550481	1
Hydraulic Cartridge	----------	P550310	1
Lube Cartridge Full Flow	----------	P550315	1

MERCEDES-BENZ (DC) 1400 Turbo

w/ Engine : Mercedes-Benz OM 366 A

(00 kW - 00 hp) - (00/00 =>)

Serial N°:

Air Primary – Axial Seal	----------	P771508	1
Air Secondary – Axial Seal	----------	P776696	1
Fuel Cartridge Primary	----------	P550481	1
Hydraulic Cartridge	----------	P550310	1
Lube Cartridge Full Flow	----------	P550315	1

MERCEDES-BENZ (DC) 1500 Turbo

w/ Engine : Mercedes-Benz OM 353 A

(00 kW - 00 hp) - (00/00 =>)

Serial N°:

Air Primary – Axial Seal	----------	P771561	1
Fuel Cartridge Primary	----------	P550481	1
Hydraulic Cartridge	----------	P550310	1
Lube Cartridge Full Flow	----------	P550315	1

MERCEDES-BENZ (DC) 1600 Turbo

w/ Engine : Mercedes-Benz OM 366 A

(00 kW - 00 hp) - (00/00 =>)

Serial N°:

Air Primary – Axial Seal	----------	P771508	1
Air Secondary – Axial Seal	----------	P776696	1
Fuel Cartridge Primary	----------	P550481	1
Hydraulic Cartridge	----------	P550310	1
Lube Cartridge Full Flow	----------	P550315	1

MERCEDES-BENZ (DC) 1800 Intercooler

w/ Engine : Mercedes-Benz OM 366 LA

(00 kW - 00 hp) - (00/00 =>)

Serial N°:

Air Primary – Axial Seal	----------	P771508	1
Air Secondary – Axial Seal	----------	P776696	1
Fuel Cartridge Primary	----------	P550481	1
Hydraulic Cartridge	----------	P550310	1
Lube Cartridge Full Flow	----------	P550315	1

MINSK TRACTOR WORKS

TRACTOR

100 Serie

MINSK TRACTOR WORKS 255

w/ Engine : D 120

(00 kW - 00 hp) - (00/00 =>)

Serial N°:

Fuel Filter Cartridge	----------	P550522	1

MINSK TRACTOR WORKS 310

w/ Engine : Lombardini LDW 1503 CDW

(00 kW - 00 hp) - (00/00 =>)

Serial N°:

Fuel Spin-on	----------	P553004	1

MINSK TRACTOR WORKS 320

w/ Engine : Lombardini LDW1503NR

(25 kW - 33 hp) - (01/95 =>)

Description	OE Number	Donaldson	Qty	Note / or Serial Nbr
Serial N°:				
Fuel Spin-on	----------	P553004	1	

MINSK TRACTOR WORKS 320 A
w/ Engine : Lombardini LDW 1503
(25 kW - 33 hp) - (01/95 =>)
Serial N°:

Description	OE Number	Donaldson	Qty	Note / or Serial Nbr
Fuel Spin-on	----------	P553004	1	

MINSK TRACTOR WORKS 355
w/ Engine : D120
(00 kW - 00 hp) - (00/00 =>)
Serial N°:

Description	OE Number	Donaldson	Qty	Note / or Serial Nbr
Fuel Filter Cartridge	----------	P550522	1	

MINSK TRACTOR WORKS 415
w/ Engine : D 144 / D 144.28
(00 kW - 00 hp) - (00/00 =>)
Serial N°:

Description	OE Number	Donaldson	Qty	Note / or Serial Nbr
Fuel Filter Cartridge	----------	P550522	1	

MINSK TRACTOR WORKS 422
w/ Engine : Lombardini LDW 2204
(37 kW - 49 hp) - (00/00 =>)
Serial N°:

Description	OE Number	Donaldson	Qty	Note / or Serial Nbr
Air Cleaner Assembly	----------	G070076	1	
Air Primary – Radial Seal	----------	P827653	1	
Air Secondary – Radial Seal	----------	P829332	1	

MINSK TRACTOR WORKS 422.1
w/ Engine : Lombardini LDW 2204
(37 kW - 49 hp) - (00/00 =>)
Serial N°:

Description	OE Number	Donaldson	Qty	Note / or Serial Nbr
Air Cleaner Assembly	----------	G070076	1	
Air Primary – Radial Seal	----------	P827653	1	
Air Secondary – Radial Seal	----------	P829332	1	

MINSK TRACTOR WORKS 455
w/ Engine : D 144 / D 144.28
(00 kW - 00 hp) - (00/00 =>)
Serial N°:

Description	OE Number	Donaldson	Qty	Note / or Serial Nbr
Fuel Filter Cartridge	----------	P550522	1	

MINSK TRACTOR WORKS 465
w/ Engine : D 144 / D 144.28
(00 kW - 00 hp) - (00/00 =>)
Serial N°:

Description	OE Number	Donaldson	Qty	Note / or Serial Nbr
Fuel Filter Cartridge	----------	P550522	1	

MINSK TRACTOR WORKS 550
w/ Engine : D 50 / D 60
(00 kW - 00 hp) - (00/00 =>)
Serial N°:

Description	OE Number	Donaldson	Qty	Note / or Serial Nbr
Fuel Filter Cartridge	----------	P550522	1	

MINSK TRACTOR WORKS 552
w/ Engine : D 50 / D 60
(00 kW - 00 hp) - (00/00 =>)
Serial N°:

Description	OE Number	Donaldson	Qty	Note / or Serial Nbr
Fuel Filter Cartridge	----------	P550522	1	

MINSK TRACTOR WORKS 560
w/ Engine : D 50 / D 60
(00 kW - 00 hp) - (00/00 =>)
Serial N°:

Description	OE Number	Donaldson	Qty	Note / or Serial Nbr
Fuel Filter Cartridge	----------	P550522	1	

MINSK TRACTOR WORKS 562
w/ Engine : D 50 / D 60
(00 kW - 00 hp) - (00/00 =>)
Serial N°:

Description	OE Number	Donaldson	Qty	Note / or Serial Nbr
Fuel Filter Cartridge	----------	P550522	1	

MINSK TRACTOR WORKS 622
w/ Engine : Lombardini LDW 2004T
(46 kW - 62 hp) - (00/00 =>)
Serial N°:

Description	OE Number	Donaldson	Qty	Note / or Serial Nbr
Air Cleaner Assembly	----------	G070076	1	
Air Primary – Radial Seal	----------	P827653	1	
Air Secondary – Radial Seal	----------	P829332	1	

MINSK TRACTOR WORKS 622.1
w/ Engine : Lombardini LDW 2004T
(46 kW - 62 hp) - (00/00 =>)
Serial N°:

Description	OE Number	Donaldson	Qty	Note / or Serial Nbr
Air Cleaner Assembly	----------	G070076	1	
Air Primary – Radial Seal	----------	P827653	1	
Air Secondary – Radial Seal	----------	P829332	1	

MINSK TRACTOR WORKS 800
w/ Engine : D 240
(00 kW - 00 hp) - (00/00 =>)
Serial N°:

Description	OE Number	Donaldson	Qty	Note / or Serial Nbr
Fuel Filter Cartridge	----------	P550522	1	

MINSK TRACTOR WORKS 821
w/ Engine :
(60 kW - 82 hp) - (00/00 =>)
Serial N°:

Description	OE Number	Donaldson	Qty	Note / or Serial Nbr
Air Cleaner Assembly	----------	G090219	1	
Air Primary – Radial Seal	----------	P780522	1	
Air Secondary – Radial Seal	----------	P780523	1	

MINSK TRACTOR WORKS 900.3
w/ Engine : MMZ D-245.43S2
(00 kW - 90 hp) - (00/00 =>)
Serial N°:

Description	OE Number	Donaldson	Qty	Note / or Serial Nbr
Air Cleaner Assembly	----------	G090219	1	
Air Primary – Radial Seal	----------	P780522	1	
Air Secondary – Radial Seal	----------	P780523	1	

MINSK TRACTOR WORKS 920
w/ Engine : D 243
(00 kW - 00 hp) - (00/00 =>)
Serial N°:

Description	OE Number	Donaldson	Qty	Note / or Serial Nbr
Air Primary – Duralite	----------	C085004	1	
Fuel Filter Cartridge	----------	P550522	1	
Lube Spin-on Bypass	----------	P550050	1	

MINSK TRACTOR WORKS 920.3
w/ Engine : MMZ D-245.43S2
(62 kW - 81 hp) - (00/00 =>)
Serial N°:

Description	OE Number	Donaldson	Qty	Note / or Serial Nbr
Air Cleaner Assembly	----------	G090219	1	
Air Primary – Radial Seal	----------	P780522	1	
Air Secondary – Radial Seal	----------	P780523	1	

MINSK TRACTOR WORKS 921
w/ Engine :
(00 kW - 90 hp) - (00/00 =>)
Serial N°:

Description	OE Number	Donaldson	Qty	Note / or Serial Nbr
Air Cleaner Assembly	----------	G090219	1	
Air Primary – Radial Seal	----------	P780522	1	
Air Secondary – Radial Seal	----------	P780523	1	

MINSK TRACTOR WORKS 921.3
w/ Engine : MMZ D-245.5S2
(70 kW - 95 hp) - (00/00 =>)
Serial N°:

Description	OE Number	Donaldson	Qty	Note / or Serial Nbr
Air Cleaner Assembly	----------	G090219	1	
Air Primary – Radial Seal	----------	P780522	1	
Air Secondary – Radial Seal	----------	P780523	1	

MINSK TRACTOR WORKS 922
w/ Engine : MMZ D-245.5
(65 kW - 89 hp) - (00/00 =>)
Serial N°:

Description	OE Number	Donaldson	Qty	Note / or Serial Nbr
Air Cleaner Assembly	----------	G090219	1	
Air Primary – Radial Seal	----------	P780522	1	
Air Secondary – Radial Seal	----------	P780523	1	

MINSK TRACTOR WORKS 922.3
w/ Engine : MMZ D-245.5S2
(70 kW - 90 hp) - (00/00 =>)

Description	OE Number	Donaldson	Qty	Note / or Serial Nbr
Serial N°:				
Air Cleaner Assembly	----------	G090219	1	
Air Primary – Radial Seal	----------	P780522	1	
Air Secondary – Radial Seal	----------	P780523	1	

MINSK TRACTOR WORKS
923
w/ Engine : MMZ D-245.5S2
(66 kW - 90 hp) - (00/00 =>)
Serial N°:

Fuel Filter Cartridge	----------	P550522	1

MINSK TRACTOR WORKS
923.3
w/ Engine : MMZ D-245.5S2
(70 kW - 90 hp) - (00/00 =>)
Serial N°:

Air Cleaner Assembly	----------	G090219	1
Air Primary – Radial Seal	----------	P780522	1
Air Secondary – Radial Seal	----------	P780523	1

MINSK TRACTOR WORKS
923.4
w/ Engine : MMZ D-245.43S3A
(70 kW - 95 hp) - (01/10 =>)
Serial N°:

Air Cleaner Assembly	----------	G090219	1
Air Primary – Radial Seal	----------	P780522	1
Air Secondary – Radial Seal	----------	P780523	1

MINSK TRACTOR WORKS
923.5
w/ Engine :
(00 kW - 00 hp) - (01/10 =>)
Serial N°:

Air Cleaner Assembly	----------	G090219	1
Air Primary – Radial Seal	----------	P780522	1
Air Secondary – Radial Seal	----------	P780523	1

MINSK TRACTOR WORKS
925
w/ Engine : D 243
(00 kW - 00 hp) - (00/00 =>)
Serial N°:

Air Primary – Duralite	----------	C085004	1
Fuel Filter Cartridge	----------	P550522	1
Lube Spin-on Bypass	----------	P550050	1

MINSK TRACTOR WORKS
950.3
w/ Engine :
(00 kW - 00 hp) - (00/00 =>)
Serial N°:

Air Cleaner Assembly	----------	G090219	1
Air Primary – Radial Seal	----------	P780522	1
Air Secondary – Radial Seal	----------	P780523	1

MINSK TRACTOR WORKS
952.3
w/ Engine : MMZ D-245.5S2
(70 kW - 90 hp) - (00/00 =>)
Serial N°:

Air Cleaner Assembly	----------	G090219	1
Air Primary – Radial Seal	----------	P780522	1
Air Secondary – Radial Seal	----------	P780523	1

1000 Serie

MINSK TRACTOR WORKS
1000
w/ Engine : D 240 / D 245
(00 kW - 00 hp) - (00/00 =>)
Serial N°:

Fuel Filter Cartridge	----------	P550522	1

MINSK TRACTOR WORKS
1020
w/ Engine : D 240 / D 245
(00 kW - 00 hp) - (00/00 =>)
Serial N°:

Fuel Filter Cartridge	----------	P550522	1

MINSK TRACTOR WORKS
1021.3
w/ Engine : MMZ D-245.2S2
(81 kW - 110 hp) - (00/00 =>)
Serial N°:

Description	OE Number	Donaldson	Qty	Note / or Serial Nbr
Air Cleaner Assembly	----------	G090219	1	
Air Primary – Radial Seal	----------	P780522	1	
Air Secondary – Radial Seal	----------	P780523	1	

MINSK TRACTOR WORKS
1022.3
w/ Engine :
(00 kW - 00 hp) - (00/00 =>)
Serial N°:

Air Cleaner Assembly	----------	G090219	1
Air Primary – Radial Seal	----------	P780522	1
Air Secondary – Radial Seal	----------	P780523	1

MINSK TRACTOR WORKS
1025.3
w/ Engine : MMZ D-245.45 S2
(77 kW - 105 hp) - (00/00 =>)
Serial N°:

Air Cleaner Assembly	----------	G090219	1
Air Primary – Radial Seal	----------	P780522	1
Air Secondary – Radial Seal	----------	P780523	1

MINSK TRACTOR WORKS
1220.1
w/ Engine : MMZ D245.2S2
(90 kW - 122 hp) - (00/00 =>)
Serial N°:

Air Cleaner Assembly	----------	G100317	1
Air Primary – Radial Seal	----------	P781039	1
Air Secondary – Radial Seal	----------	P777639	1

MINSK TRACTOR WORKS
1220.4
w/ Engine :
(00 kW - 00 hp) - (00/00 =>)
Serial N°:

Air Cleaner Assembly	----------	G100317	1
Air Primary – Radial Seal	----------	P781039	1
Air Secondary – Radial Seal	----------	P777639	1

MINSK TRACTOR WORKS
1221
w/ Engine : Perkins 1006-60 T
(00 kW - 00 hp) - (00/00 =>)
Serial N°:

Fuel Cartridge	----------	P556245	1
Lube Spin-on Full Flow	----------	P554407	1

MINSK TRACTOR WORKS
1321
w/ Engine : Perkins 1006-60 T
(00 kW - 00 hp) - (00/00 =>)
Serial N°:

Fuel Cartridge	----------	P556245	1
Lube Spin-on Full Flow	----------	P554407	1

MINSK TRACTOR WORKS
1507
w/ Engine : CMD 63
(00 kW - 00 hp) - (00/00 =>)
Serial N°:

Fuel Filter Cartridge	----------	P550522	1

2000 Serie

MINSK TRACTOR WORKS
2022
w/ Engine :
(00 kW - 00 hp) - (00/00 =>)
Serial N°:

Air Cleaner Assembly	----------	G100318	1
Air Primary – Radial Seal	----------	P781039	1

MINSK TRACTOR WORKS
2022.3
w/ Engine : MMZ D-260.4S2
(156 kW - 212 hp) - (00/00 =>)
Serial N°:

Air Cleaner Assembly	----------	G100318	1
Air Primary – Radial Seal	----------	P781039	1

MINSK TRACTOR WORKS
2522 DB
w/ Engine :
(00 kW - 00 hp) - (00/00 =>)

Description	OE Number	Donaldson	Qty	Note / or Serial Nbr
Serial N°:				
Air Cleaner Assembly	----------	G150092	1	
Air Primary – Radial Seal	----------	P777868	1	
Air Secondary – Radial Seal	----------	P777869	1	

MINSK TRACTOR WORKS
2822 DC
w/ Engine :Deutz BF06M1013FC
(205 kW - 278 hp) - (00/00 =>)
Serial N°:

Air Cleaner Assembly	----------	G150092	1	
Air Primary – Radial Seal	----------	P777868	1	
Air Secondary – Radial Seal	----------	P777869	1	

3000 Serie

MINSK TRACTOR WORKS
2822 DC
w/ Engine :Deutz BF06M1013FC
(205 kW - 278 hp) - (00/00 =>)
Serial N°:

Hydraulic Spin-on – Duramax	----------	P763529	1	

MINSK TRACTOR WORKS
3022.1
w/ Engine :Detroit Diesel S40E 8.7 LTA M146
(221 kW - 300 hp) - (00/00 =>)
Serial N°:

Air Cleaner Assembly	----------	G150092	1	
Air Primary – Radial Seal	----------	P777868	1	
Air Secondary – Radial Seal	----------	P777869	1	

MINSK TRACTOR WORKS
3022.1 DC
w/ Engine :Deutz BF06M1013FC
(223 kW - 303 hp) - (00/00 =>)
Serial N°:

Air Cleaner Assembly	----------	G150092	1	
Air Primary – Radial Seal	----------	P777868	1	
Air Secondary – Radial Seal	----------	P777869	1	

MINSK TRACTOR WORKS
3222 DC
w/ Engine :
(00 kW - 00 hp) - (00/00 =>)
Serial N°:

Air Cleaner – Powercore	----------	D120116	1	
Air Primary – Powercore	----------	P608668	1	
Air Secondary – Powercore	----------	P607557	1	
Hydraulic Spin-on – Duramax	----------	P763529	1	

MINSK TRACTOR WORKS
3520 DB
w/ Engine :
(00 kW - 00 hp) - (00/00 =>)
Serial N°:

Air Cleaner Assembly	----------	G180033	1	
Air Primary – Radial Seal	----------	P781398	1	
Air Secondary – Radial Seal	----------	P781399	1	

MINSK TRACTOR WORKS
3522 DC
w/ Engine :
(00 kW - 00 hp) - (01/09 =>)
Serial N°:

Air Cleaner – Powercore	----------	D120116	1	
Air Primary – Powercore	----------	P608668	1	
Air Secondary – Powercore	----------	P607557	1	

MUIR HILL TRACTORS

TRACTOR

MH-Serie

MUIR HILL TRACTORS
101
w/ Engine :Ford 2714 E
(00 kW - 00 hp) - (00/00 =>)
Serial N°:

Air Primary – Axial Seal	----------	P181054	1	
Fuel Cartridge	----------	P551167	1	
Fuel Cartridge		P556245	1	Some
Lube Cartridge Full Flow	----------	P550185	1	

Description	OE Number	Donaldson	Qty	Note / or Serial Nbr
w/ Engine :Perkins 6.354				
(00 kW - 00 hp) - (00/00 =>)				
Serial N°:				
Fuel Cartridge	----------	P556245	1	
Lube Cartridge Full Flow	----------	P550185	1	
Lube Spin-on Full Flow	----------	P554403	1	Some
w/ Engine :Perkins V 8.510				
(00 kW - 00 hp) - (00/00 =>)				
Serial N°:				
Air Primary – Axial Seal	----------	P181054	1	
Lube Cartridge Full Flow	----------	P550185	1	

MUIR HILL TRACTORS
111
w/ Engine :Perkins 6.354
(00 kW - 00 hp) - (00/00 =>)
Serial N°:

Fuel Cartridge	----------	P556245	1	
Lube Cartridge Full Flow	----------	P550185	1	
Lube Spin-on Full Flow	----------	P554403	1	Some

MUIR HILL TRACTORS
141
w/ Engine :Ford 2704 E
(00 kW - 00 hp) - (00/00 =>)
Serial N°:

Air Primary – Axial Seal	----------	P181064	1	
Fuel Cartridge	----------	P556245	1	Some
Fuel Cartridge		P551167	1	
Lube Cartridge Full Flow	----------	P550185	1	
Lube Spin-on Full Flow	----------	P550008	1	Some

w/ Engine :Perkins T 6.354
(00 kW - 00 hp) - (00/00 =>)
Serial N°:

Air Primary – Axial Seal	----------	P181064	1	
Fuel Cartridge	----------	P556245	1	
Lube Cartridge Full Flow	----------	P550185	1	
Lube Spin-on Full Flow	----------	P554403	1	Some
Lube Spin-on Full Flow		P554407	1	Some

MUIR HILL TRACTORS
161
w/ Engine :Perkins V 8.510
(00 kW - 00 hp) - (00/00 =>)
Serial N°:

Air Primary – Axial Seal	----------	P181064	1	Some
Air Primary – Axial Seal		P181054	1	
Lube Cartridge Full Flow	----------	P550185	1	

MUIR HILL TRACTORS
171
w/ Engine :Perkins V 8.540
(00 kW - 00 hp) - (00/00 =>)
Serial N°:

Air Primary – Axial Seal	----------	P181064	1	
Lube Spin-on Full Flow	----------	P554407	1	

NEUSON

SHREDDER

SD Serie

NEUSON
SD1430
w/ Engine :John Deere 6135HF485
(317 kW - 430 hp) - (00/00 =>)
Serial N°:

Hydraulic Spin-on	----------	P171620	2	

NEW HOLLAND (CNH GLOBAL)

COMBINE

CL Serie

NEW HOLLAND (CNH GLOBAL)
CL6060
w/ Engine :Iveco Cursor 9
(200 kW - 272 hp) - (09/06 =>)

Description	OE Number	Donaldson	Qty	Note / or Serial Nbr
Serial N°:				
Air Primary – Radial Seal	84072431	P789638	1	
Air Secondary – Radial Seal	84072430	P781203	1	
Hydraulic Spin-on	9814477	P171635	1	
Hydraulic Spin-on – Duramax	84031880	P164384	1	
Hydraulic Strainer	84031924	P763478	1	

CR Serie

NEW HOLLAND (CNH GLOBAL)
960
w/ Engine :Iveco **F2BE0684A**

(246 kW - 330 hp) - (01/05 =>)

Serial N°:

Air Primary – Radial Seal	84443964	P786106	1	
Air Primary – Radial Seal	84036676	P828889	1	Air – Cabin
Air Secondary – Radial Seal	84443965	P786107	1	
F/W Separator Spin-on	84989840	P550730	1	
Hydraulic Filter Assembly	86583920	K041383	1	
Hydraulic Filter Assembly	86583919	K041382	1	
Hydraulic Spin-on – Duramax	81863799	P177047	2	

(246 kW - 330 hp) - (10/01 => 09/06)

Serial N°:

Air Primary – Radial Seal	84069017	P777871	1	=> HAJ100100
Air Secondary – Radial Seal	84069018	P777875	1	=> HAJ100100
Air Primary – Radial Seal	84443964	P786106	1	HAJ100101 =>
Air Secondary – Radial Seal	84443965	P786107	1	HAJ100101 =>
Air Primary – Radial Seal	84036676	P828889	1	Air – Cabin
F/W Separator Spin-on	1931100	P550472	1	
F/W Separator Spin-on	84989840	P550730	1	
Fuel Spin-on	1931108	P763995	1	
Hydraulic Filter Assembly	86583920	K041383	1	
Hydraulic Filter Assembly	86583919	K041382	1	
Hydraulic Spin-on – Duramax	84074777	P164384	1	
Hydraulic Spin-on – Duramax	81863799	P177047	2	
Hydraulic Spin-on – Duramax	F0NN6714CA12H	P177047	1	
Lube Spin-on Full Flow	1931099	P550639	1	

NEW HOLLAND (CNH GLOBAL)
980
w/ Engine :Iveco **F3AE0684D**

(315 kW - 428 hp) - (01/05 =>)

Serial N°:

Air Primary – Radial Seal	84443964	P786106	1	
Air Primary – Radial Seal	84036676	P828889	1	Air – Cabin
Air Secondary – Radial Seal	84443965	P786107	1	
F/W Separator Spin-on	84989840	P550730	1	
Hydraulic Filter Assembly	86583920	K041383	1	
Hydraulic Filter Assembly	86583919	K041382	1	
Hydraulic Spin-on – Duramax	81863799	P177047	2	

(315 kW - 428 hp) - (10/01 =>)

Serial N°:

Air Primary – Radial Seal	84069017	P777871	1	=> HAJ100100
Air Secondary – Radial Seal	84069018	P777875	1	=> HAJ100100
Air Primary – Radial Seal	84443964	P786106	1	HAJ100101 =>
Air Secondary – Radial Seal	84443965	P786107	1	HAJ100101 =>
Air Primary – Radial Seal	84036676	P828889	1	Air – Cabin
F/W Separator Spin-on	1931100	P550472	1	
F/W Separator Spin-on	84989840	P550730	1	
Fuel Spin-on	1931108	P763995	1	
Hydraulic Filter Assembly	86583920	K041383	1	
Hydraulic Filter Assembly	86583919	K041382	1	
Hydraulic Spin-on – Duramax	84074777	P164384	1	
Hydraulic Spin-on – Duramax	81863799	P177047	2	
Hydraulic Spin-on – Duramax	F0NN6714CA12H	P177047	1	
Lube Spin-on Full Flow	1931099	P550639	1	

NEW HOLLAND (CNH GLOBAL)
9060
w/ Engine :Iveco **Cursor 9**

(260 kW - 351 hp) - (09/06 =>)

Serial N°:

Air Primary – Radial Seal	86998333	P548900	1	
Air Primary – Radial Seal	84036676	P828889	1	
Air Secondary – Radial Seal	86998332	P548901	1	
Hydraulic Filter Assembly	86583920	K041383	1	
Hydraulic Filter Assembly	86583919	K041382	1	
Hydraulic Spin-on – Duramax	84074777	P164384	1	
Hydraulic Spin-on – Duramax	81863799	P177047	2	

NEW HOLLAND (CNH GLOBAL)
9060 ELEVATION
w/ Engine :Iveco **Cursor 9**

(286 kW - 389 hp) - (10/07 =>)

Serial N°:

Air Primary – Radial Seal	86998333	P548900	1	
Air Secondary – Radial Seal	86998332	P548901	1	
Air Primary – Radial Seal	87682993	P828889	1	Cabin
Hydraulic Filter Assembly	86583920	K041383	1	
Hydraulic Filter Assembly	86583919	K041382	1	
Hydraulic Spin-on – Duramax	84074777	P164384	1	
Hydraulic Spin-on – Duramax	81863799	P177047	1	

NEW HOLLAND (CNH GLOBAL)
9070 ELEVATION
w/ Engine :Iveco **Cursor 10**

(320 kW - 435 hp) - (10/07 =>)

Serial N°:

Air Primary – Radial Seal	86998333	P548900	1	
Air Secondary – Radial Seal	86998332	P548901	1	
Air Primary – Radial Seal	87682993	P828889	1	Cabin
Hydraulic Filter Assembly	86583920	K041383	1	
Hydraulic Filter Assembly	86583919	K041382	1	
Hydraulic Spin-on – Duramax	84074777	P164384	1	
Hydraulic Spin-on – Duramax	81863799	P177047	1	

NEW HOLLAND (CNH GLOBAL)
9080
w/ Engine :Iveco **Cursor 10**

(317 kW - 431 hp) - (09/06 =>)

Serial N°:

Air Primary – Radial Seal	86998333	P548900	1	
Air Primary – Radial Seal	84036676	P828889	1	
Air Secondary – Radial Seal	86998332	P548901	1	
Hydraulic Filter Assembly	86583920	K041383	1	
Hydraulic Filter Assembly	86583919	K041382	1	
Hydraulic Spin-on – Duramax	84074777	P164384	1	
Hydraulic Spin-on – Duramax	81863799	P177047	2	

NEW HOLLAND (CNH GLOBAL)
9080 ELEVATION
w/ Engine :Iveco **Cursor 13**

(360 kW - 489 hp) - (10/07 =>)

Serial N°:

Air Primary – Radial Seal	86998333	P548900	1	
Air Secondary – Radial Seal	86998332	P548901	1	
Air Primary – Radial Seal	87682993	P828889	1	Cabin
Hydraulic Filter Assembly	86583920	K041383	1	
Hydraulic Filter Assembly	86583919	K041382	1	
Hydraulic Spin-on – Duramax	84074777	P164384	1	
Hydraulic Spin-on – Duramax	81863799	P177047	2	

NEW HOLLAND (CNH GLOBAL)
9090 ELEVATION
w/ Engine :Iveco **Cursor 13 TCD**

(400 kW - 544 hp) - (01/09 =>)

Serial N°:

Air Primary – Radial Seal	84432503	P781098	1	
Air Secondary – Radial Seal	84432504	P781102	1	
Air Primary – Radial Seal	87682993	P828889	1	Cabin
Hydraulic Filter Assembly	86583920	K041383	1	
Hydraulic Filter Assembly	86583919	K041382	1	
Hydraulic Spin-on – Duramax	84074777	P164384	1	
Hydraulic Spin-on – Duramax	81863799	P177047	2	

CS Serie

NEW HOLLAND (CNH GLOBAL)
CS 520
w/ Engine :New Holland **675 TA/CD**

(150 kW - 204 hp) - (01/03 =>)

Serial N°:

Air Primary – Radial Seal	84072431	P789638	1	
Air Secondary – Radial Seal	84072430	P781203	1	
Hydraulic Spin-on	9814477	P171635	1	
Hydraulic Spin-on – Duramax	84031880	P164384	1	
Hydraulic Strainer	84031924	P763478	1	

Description	OE Number	Donaldson	Qty	Note / or Serial Nbr

NEW HOLLAND (CNH GLOBAL)
CS 540
w/ Engine : New Holland **675 TA/CB**
(150 kW - 204 hp) - (01/03 =>)
Serial N°:

Air Primary – Radial Seal	84072431	**P789638**	1	
Air Secondary – Radial Seal	84072430	**P781203**	1	
Hydraulic Spin-on	9814477	**P171635**	1	
Hydraulic Spin-on – Duramax	84031880	**P164384**	1	
Hydraulic Strainer	84031924	**P763478**	1	

NEW HOLLAND (CNH GLOBAL)
CS 640
w/ Engine : New Holland **675 TA/CF**
(190 kW - 258 hp) - (01/03 =>)
Serial N°:

Air Primary – Radial Seal	84072431	**P789638**	1	
Air Secondary – Radial Seal	84072430	**P781203**	1	
Hydraulic Spin-on	9814477	**P171635**	1	
Hydraulic Spin-on – Duramax	84031880	**P164384**	1	
Hydraulic Strainer	84031924	**P763478**	1	

NEW HOLLAND (CNH GLOBAL)
CS 660
w/ Engine : New Holland **675 TA/CA**
(207 kW - 281 hp) - (01/03 =>)
Serial N°:

Air Primary – Radial Seal	84072431	**P789638**	1	
Air Secondary – Radial Seal	84072430	**P781203**	1	
Hydraulic Spin-on	9814477	**P171635**	1	
Hydraulic Spin-on – Duramax	84031880	**P164384**	1	
Hydraulic Strainer	84031924	**P763478**	1	

NEW HOLLAND (CNH GLOBAL)
CS6050
w/ Engine : New Holland **667 TA/EB1**
(177 kW - 241 hp) - (09/06 =>)
Serial N°:

Air Primary – Radial Seal	84072431	**P789638**	1	
Air Secondary – Radial Seal	84072430	**P781203**	1	
Hydraulic Spin-on	9814477	**P171635**	1	
Hydraulic Spin-on – Duramax	84031880	**P164384**	1	
Hydraulic Strainer	84031924	**P763478**	1	

NEW HOLLAND (CNH GLOBAL)
CS6060
w/ Engine : New Holland **667 TA/E3**
(190 kW - 258 hp) - (03/08 =>)
Serial N°:

Air Primary – Radial Seal	84072431	**P789638**	1	
Air Secondary – Radial Seal	84072430	**P781203**	1	
Hydraulic Spin-on	9814477	**P171635**	1	
Hydraulic Strainer	84031924	**P763478**	1	

NEW HOLLAND (CNH GLOBAL)
CS6060H
w/ Engine : New Holland **667 TA/E3**
(190 kW - 258 hp) - (01/07 =>)
Serial N°:

Air Primary – Radial Seal	84072431	**P789638**	1	
Air Secondary – Radial Seal	84072430	**P781203**	1	
Hydraulic Spin-on – Duramax	84031880	**P164384**	1	

NEW HOLLAND (CNH GLOBAL)
CS6070
w/ Engine : New Holland **667 TA/EB1**
(177 kW - 241 hp) - (01/06 => 01/07)
Serial N°:

Air Primary – Radial Seal	84072431	**P789638**	1	
Air Secondary – Radial Seal	84072430	**P781203**	1	
Hydraulic Spin-on	9814477	**P171635**	1	
Hydraulic Spin-on – Duramax	84031880	**P164384**	1	
Hydraulic Strainer	84031924	**P763478**	1	

NEW HOLLAND (CNH GLOBAL)
CS6080
w/ Engine : New Holland **667 TA/E3**
(190 kW - 258 hp) - (09/06)
Serial N°:

Air Primary – Radial Seal	84072431	**P789638**	1	
Air Secondary – Radial Seal	84072430	**P781203**	1	
Hydraulic Spin-on	9814477	**P171635**	1	
Hydraulic Spin-on – Duramax	84031880	**P164384**	1	

Description	OE Number	Donaldson	Qty	Note / or Serial Nbr

Hydraulic Strainer	84031924	**P763478**	1	

NEW HOLLAND (CNH GLOBAL)
CS6090
w/ Engine : Iveco **Cursor 9**
(220 kW - 299 hp) - (09/06)
Serial N°:

Air Primary – Radial Seal	84072431	**P789638**	1	
Air Secondary – Radial Seal	84072430	**P781203**	1	
Hydraulic Spin-on	9814477	**P171635**	1	
Hydraulic Spin-on – Duramax	84031880	**P164384**	1	
Hydraulic Strainer	84031924	**P763478**	1	

CSX Serie

NEW HOLLAND (CNH GLOBAL)
7040
w/ Engine : Iveco **NEF 667TA/EB1**
(177 kW - 241 hp) - (09/08 =>)
Serial N°:

Air Primary – Radial Seal	84072431	**P789638**	1	
Air Secondary – Radial Seal	84072430	**P781203**	1	
Hydraulic Spin-on	9814477	**P171635**	1	
Hydraulic Spin-on – Duramax	84031880	**P164384**	1	
Hydraulic Strainer	84031924	**P763478**	1	

NEW HOLLAND (CNH GLOBAL)
7050
w/ Engine : Iveco **NEF 667TA/E3**
(190 kW - 258 hp) - (09/08 =>)
Serial N°:

Air Primary – Radial Seal	84072431	**P789638**	1	
Air Secondary – Radial Seal	84072430	**P781203**	1	
Hydraulic Spin-on	9814477	**P171635**	1	
Hydraulic Spin-on – Duramax	84031880	**P164384**	1	
Hydraulic Strainer	84031924	**P763478**	1	

NEW HOLLAND (CNH GLOBAL)
7050 HILLSIDE
w/ Engine : Iveco **NEF 667TA/E3**
(190 kW - 258 hp) - (01/08 =>)
Serial N°:

Air Primary – Radial Seal	84072431	**P789638**	1	
Air Secondary – Radial Seal	84072430	**P781203**	1	
Hydraulic Spin-on	9814477	**P171635**	1	
Hydraulic Spin-on – Duramax	84031880	**P164384**	1	
Hydraulic Strainer	84031924	**P763478**	1	

NEW HOLLAND (CNH GLOBAL)
7060
w/ Engine : Iveco **Cursor 9**
(200 kW - 272 hp) - (09/08 =>)
Serial N°:

Air Primary – Radial Seal	84072431	**P789638**	1	
Air Secondary – Radial Seal	84072430	**P781203**	1	
Hydraulic Spin-on	9814477	**P171635**	1	
Hydraulic Spin-on – Duramax	84031880	**P164384**	1	
Hydraulic Strainer	84031924	**P763478**	1	

NEW HOLLAND (CNH GLOBAL)
7070
w/ Engine : Iveco **NEF 667TA/E3**
(190 kW - 258 hp) - (09/08 =>)
Serial N°:

Air Primary – Radial Seal	84072431	**P789638**	1	
Air Secondary – Radial Seal	84072430	**P781203**	1	
Hydraulic Spin-on	9814477	**P171635**	1	
Hydraulic Spin-on – Duramax	84031880	**P164384**	1	
Hydraulic Strainer	84031924	**P763478**	1	

NEW HOLLAND (CNH GLOBAL)
7080
w/ Engine : Iveco **Cursor 9**
(220 kW - 300 hp) - (09/08 =>)
Serial N°:

Air Primary – Radial Seal	84072431	**P789638**	1	
Air Secondary – Radial Seal	84072430	**P781203**	1	
Hydraulic Spin-on	9814477	**P171635**	1	
Hydraulic Spin-on – Duramax	84031880	**P164384**	1	
Hydraulic Strainer	84031924	**P763478**	1	

CX Serie

Description	OE Number	Donaldson	Qty	Note / or Serial Nbr

NEW HOLLAND (CNH GLOBAL)
720
w/ Engine : New Holland 675 TA
(160 kW - 218 hp) - (04/01 =>)
Serial N°:

Air Primary – Radial Seal	84072431	**P789638**	2	
Air Secondary – Radial Seal	84072430	**P781203**	2	
Air Primary – Radial Seal	84036676	**P828889**	1	Air – Cabin
F/W Separator Spin-on	84989840	**P550730**	1	
F/W Separator Spin-on	1930010	**P550587**	1	
Hydraulic Spin-on – Duramax	84031880	**P164384**	1	
Hydraulic Spin-on – Duramax	81863799	**P177047**	2	
Lube Spin-on Full Flow	81879134	**P551297**	2	

NEW HOLLAND (CNH GLOBAL)
740
w/ Engine : New Holland 675 TA
(175 kW - 239 hp) - (04/01 =>)
Serial N°:

Air Primary – Radial Seal	84072431	**P789638**	2	
Air Secondary – Radial Seal	84072430	**P781203**	2	
Air Primary – Radial Seal	84036676	**P828889**	1	Air – Cabin
F/W Separator Spin-on	84989840	**P550730**	1	
F/W Separator Spin-on	1930010	**P550587**	1	
Hydraulic Spin-on – Duramax	84031880	**P164384**	1	
Hydraulic Spin-on – Duramax	81863799	**P177047**	2	
Lube Spin-on Full Flow	81879134	**P551297**	2	

NEW HOLLAND (CNH GLOBAL)
760
w/ Engine : New Holland 675 TA
(190 kW - 259 hp) - (04/01 =>)
Serial N°:

Air Primary – Radial Seal	84072431	**P789638**	2	
Air Secondary – Radial Seal	84072430	**P781203**	2	
Air Primary – Radial Seal	84036676	**P828889**	1	Air – Cabin
F/W Separator Spin-on	84989840	**P550730**	1	
F/W Separator Spin-on	1930010	**P550587**	1	
Hydraulic Spin-on – Duramax	84031880	**P164384**	1	
Hydraulic Spin-on – Duramax	81863799	**P177047**	2	
Lube Spin-on Full Flow	81879134	**P551297**	2	

NEW HOLLAND (CNH GLOBAL)
780
w/ Engine : New Holland 675 TA
(207 kW - 282 hp) - (04/01 =>)
Serial N°:

Air Primary – Radial Seal	84072431	**P789638**	2	
Air Secondary – Radial Seal	84072430	**P781203**	2	
Air Primary – Radial Seal	84036676	**P828889**	1	Air – Cabin
F/W Separator Spin-on	84989840	**P550730**	1	
F/W Separator Spin-on	1930010	**P550587**	1	
Hydraulic Spin-on – Duramax	84031880	**P164384**	1	
Hydraulic Spin-on – Duramax	81863799	**P177047**	2	
Lube Spin-on Full Flow	81879134	**P551297**	2	

NEW HOLLAND (CNH GLOBAL)
820
w/ Engine : New Holland 675 TA
(207 kW - 282 hp) - (02/01 =>)
Serial N°:

Air Primary – Radial Seal	84072431	**P789638**	2	
Air Secondary – Radial Seal	84072430	**P781203**	2	
Air Primary – Radial Seal	84036676	**P828889**	1	Air – Cabin
F/W Separator Spin-on	84989840	**P550730**	1	
F/W Separator Spin-on	1930010	**P550587**	1	
Hydraulic Spin-on – Duramax	84031880	**P164384**	1	
Hydraulic Spin-on – Duramax	81863799	**P177047**	2	
Lube Spin-on Full Flow	81879134	**P551297**	2	

NEW HOLLAND (CNH GLOBAL)
840
w/ Engine : New Holland 675 TA
(220 kW - 300 hp) - (02/01 =>)
Serial N°:

Air Primary – Radial Seal	84072431	**P789638**	2	
Air Secondary – Radial Seal	84072430	**P781203**	2	
Air Primary – Radial Seal	84036676	**P828889**	1	Air – Cabin
F/W Separator Spin-on	84989840	**P550730**	1	
F/W Separator Spin-on	1930010	**P550587**	1	
Hydraulic Spin-on – Duramax	84031880	**P164384**	1	
Hydraulic Spin-on – Duramax	81863799	**P177047**	2	
Lube Spin-on Full Flow	81879134	**P551297**	2	

Description	OE Number	Donaldson	Qty	Note / or Serial Nbr

NEW HOLLAND (CNH GLOBAL)
860
w/ Engine : Iveco Cursor
(245 kW - 334 hp) - (02/01 =>)
Serial N°:

Air Primary – Radial Seal	84069017	**P777871**	1	
Air Secondary – Radial Seal	84069018	**P777875**	1	
Air Primary – Radial Seal	84036676	**P828889**	1	Air – Cabin
F/W Separator Spin-on	84989840	**P550730**	1	
Hydraulic Spin-on – Duramax	81863799	**P177047**	2	
Hydraulic Spin-on – Duramax	84031880	**P164384**	1	

NEW HOLLAND (CNH GLOBAL)
880
w/ Engine : Iveco Cursor
(275 kW - 375 hp) - (02/01 =>)
Serial N°:

Air Primary – Radial Seal	84443964	**P786106**	1	
Air Secondary – Radial Seal	84443965	**P786107**	1	
Air Primary – Radial Seal	84036676	**P828889**	1	Air – Cabin
F/W Separator Spin-on	84989840	**P550730**	1	
Hydraulic Spin-on – Duramax	81863799	**P177047**	2	
Hydraulic Spin-on – Duramax	84031880	**P164384**	1	

NEW HOLLAND (CNH GLOBAL)
8030
w/ Engine : New Holland NEF 667TA/E3
(190 kW - 258 hp) - (01/06 =>)
Serial N°:

Air Primary – Radial Seal	84072431	**P789638**	1	
Air Secondary – Radial Seal	84072430	**P781203**	1	
Air Primary – Radial Seal	87682993	**P828889**	1	Cabin
Hydraulic Filter Assembly	86583920	**K041383**	1	
Hydraulic Filter Assembly	86583919	**K041382**	1	
Hydraulic Spin-on – Duramax	84031880	**P164384**	1	
Hydraulic Spin-on – Duramax	81863799	**P177047**	1	

NEW HOLLAND (CNH GLOBAL)
8040
w/ Engine : Iveco Cursor 9
(210 kW - 286 hp) - (01/06 =>)
Serial N°:

Air Primary – Radial Seal	84072431	**P789638**	1	
Air Secondary – Radial Seal	84072430	**P781203**	1	
Air Primary – Radial Seal	87682993	**P828889**	1	Cabin
Hydraulic Filter Assembly	86583920	**K041383**	1	
Hydraulic Filter Assembly	86583919	**K041382**	1	
Hydraulic Spin-on – Duramax	84031880	**P164384**	1	
Hydraulic Spin-on – Duramax	81863799	**P177047**	1	

NEW HOLLAND (CNH GLOBAL)
8050
w/ Engine : Iveco Cursor 9
(240 kW - 326 hp) - (01/06 =>)
Serial N°:

Air Primary – Radial Seal	84072431	**P789638**	1	
Air Secondary – Radial Seal	84072430	**P781203**	1	
Air Primary – Radial Seal	87682993	**P828889**	1	Cabin
Hydraulic Filter Assembly	86583920	**K041383**	1	
Hydraulic Filter Assembly	86583919	**K041382**	1	
Hydraulic Spin-on – Duramax	84031880	**P164384**	1	
Hydraulic Spin-on – Duramax	81863799	**P177047**	1	

NEW HOLLAND (CNH GLOBAL)
8060
w/ Engine : Iveco Cursor 9
(220 kW - 299 hp) - (01/06 =>)
Serial N°:

Air Primary – Radial Seal	84072431	**P789638**	1	
Air Secondary – Radial Seal	84072430	**P781203**	1	
Air Primary – Radial Seal	87682993	**P828889**	1	Cabin
Hydraulic Filter Assembly	86583920	**K041383**	1	
Hydraulic Filter Assembly	86583919	**K041382**	1	
Hydraulic Spin-on – Duramax	84031880	**P164384**	1	
Hydraulic Spin-on – Duramax	81863799	**P177047**	1	

NEW HOLLAND (CNH GLOBAL)
8070

Description	OE Number	Donaldson	Qty	Note / or Serial Nbr

w/ Engine : Iveco **Cursor 9**
(240 kW - 326 hp) - (01/06 =>)
Serial N°:

Air Primary – Radial Seal	84069017	**P777871**	1	
Air Secondary – Radial Seal	84069018	**P777875**	1	
Air Primary – Radial Seal	87682993	**P828889**	1	Cabin
Hydraulic Filter Assembly	86583920	**K041383**	1	
Hydraulic Filter Assembly	86583919	**K041382**	1	
Hydraulic Spin-on – Duramax	84031880	**P164384**	1	
Hydraulic Spin-on – Duramax	81863799	**P177047**	1	

NEW HOLLAND (CNH GLOBAL)
8080

w/ Engine : Iveco **Cursor 9**
(260 kW - 354 hp) - (01/06 =>)
Serial N°:

Air Primary – Radial Seal	84069017	**P777871**	1	
Air Secondary – Radial Seal	84069018	**P777875**	1	
Air Primary – Radial Seal	87682993	**P828889**	1	Cabin
Hydraulic Filter Assembly	86583920	**K041383**	1	
Hydraulic Filter Assembly	86583919	**K041382**	1	
Hydraulic Spin-on – Duramax	84031880	**P164384**	1	
Hydraulic Spin-on – Duramax	81863799	**P177047**	1	

NEW HOLLAND (CNH GLOBAL)
8090

w/ Engine : Iveco **Cursor 10**
(298 kW - 405 hp) - (01/06 =>)
Serial N°:

Air Primary – Radial Seal	84443964	**P786106**	1	
Air Secondary – Radial Seal	84443965	**P786107**	1	
Air Primary – Radial Seal	87682993	**P828889**	1	Cabin
Hydraulic Filter Assembly	86583920	**K041383**	1	
Hydraulic Filter Assembly	86583919	**K041382**	1	
Hydraulic Spin-on – Duramax	84031880	**P164384**	1	
Hydraulic Spin-on – Duramax	81863799	**P177047**	1	

TC Serie

NEW HOLLAND (CNH GLOBAL)
TC5040

w/ Engine : Iveco **NEF667TA/M3**
(125 kW - 170 hp) - (01/07 =>)
Serial N°:

Air – Cabin Ventilation	922214	**P783687**	2	
Air Primary – Radial Seal	84072431	**P789638**	1	
Air Secondary – Radial Seal	84072430	**P781203**	1	
Hydraulic Spin-on	9814477	**P171635**	1	
Hydraulic Strainer	84031924	**P763478**	1	

NEW HOLLAND (CNH GLOBAL)
TC5050

w/ Engine : Iveco **NEF667TA/M3**
(125 kW - 170 hp) - (01/07 =>)
Serial N°:

Air – Cabin Ventilation	922214	**P783687**	2	
Air Primary – Radial Seal	84072431	**P789638**	1	
Air Secondary – Radial Seal	84072430	**P781203**	1	
Hydraulic Spin-on	9814477	**P171635**	1	
Hydraulic Strainer	84031924	**P763478**	1	

NEW HOLLAND (CNH GLOBAL)
TC5060

w/ Engine : Iveco **NEF667TA/M3**
(125 kW - 170 hp) - (01/07 =>)
Serial N°:

Air – Cabin Ventilation	922214	**P783687**	2	
Air Primary – Radial Seal	84072431	**P789638**	1	
Air Secondary – Radial Seal	84072430	**P781203**	1	
Hydraulic Spin-on	9814477	**P171635**	1	
Hydraulic Strainer	84031924	**P763478**	1	

NEW HOLLAND (CNH GLOBAL)
TC5070

w/ Engine : Iveco **NEF667TA/E3**
(152 kW - 207 hp) - (01/07 =>)
Serial N°:

Air – Cabin Ventilation	922214	**P783687**	2	
Air Primary – Radial Seal	84072431	**P789638**	1	
Air Secondary – Radial Seal	84072430	**P781203**	1	
Hydraulic Spin-on	9814477	**P171635**	1	
Hydraulic Strainer	84031924	**P763478**	1	

NEW HOLLAND (CNH GLOBAL)
TC5080

w/ Engine : Iveco **NEF667TA/E3**
(177 kW - 240 hp) - (01/07 =>)
Serial N°:

Air – Cabin Ventilation	922214	**P783687**	2	
Air Primary – Radial Seal	84072431	**P789638**	1	
Air Secondary – Radial Seal	84072430	**P781203**	1	
Hydraulic Spin-on	9814477	**P171635**	1	
Hydraulic Strainer	84031924	**P763478**	1	

NEW HOLLAND (CNH GLOBAL)
TC5080 HILLSIDE

w/ Engine : Iveco **NEF667TA/E3**
(177 kW - 240 hp) - (01/07 =>)
Serial N°:

Air – Cabin Ventilation	922214	**P783687**	2	
Air Primary – Radial Seal	84072431	**P789638**	1	
Air Secondary – Radial Seal	84072430	**P781203**	1	
Hydraulic Spin-on	9814477	**P171635**	1	
Hydraulic Strainer	84031924	**P763478**	1	

TF Serie

NEW HOLLAND (CNH GLOBAL)
42

w/ Engine : Iveco
(151 kW - 205 hp) - (01/83 => 12/93)
Serial N°:

Air – Cabin Ventilation	80441838	**P782138**	1	
Air Primary – Axial Seal	80399053	**P181087**	1	
Air Secondary – Axial Seal	430288	**P776696**	1	
Air Primary – Axial Seal	753486	**P181137**	1	Optional
Air Secondary – Axial Seal	430287	**P776697**	1	Optional
F/W Separator Spin-on	1901605	**P551605**	1	
Hydraulic Cartridge	181212	**P553293**	1	
Hydraulic Spin-on	457405	**P565242**	2	
Hydraulic Spin-on	80447407	**P550605**	1	

NEW HOLLAND (CNH GLOBAL)
44

w/ Engine : Mercedes-Benz
(184 kW - 250 hp) - (01/83 => 12/93)
Serial N°:

Air – Cabin Ventilation	80441838	**P782138**	1	
Air Primary – Axial Seal	80399053	**P181087**	1	
Air Secondary – Axial Seal	430288	**P776696**	1	
Air Primary – Axial Seal	753486	**P181137**	1	Optional
Air Secondary – Axial Seal	430287	**P776697**	1	Optional
F/W Separator Spin-on	1901605	**P551605**	1	
Hydraulic Cartridge	181212	**P553293**	1	
Hydraulic Spin-on	457405	**P565242**	2	
Hydraulic Spin-on	80447407	**P550605**	1	

NEW HOLLAND (CNH GLOBAL)
46

w/ Engine : Mercedes-Benz
(221 kW - 300 hp) - (01/86 => 12/94)
Serial N°:

Air – Cabin Ventilation	80441838	**P782138**	1	
Air Primary – Axial Seal	80753486	**P181137**	1	
Air Secondary – Axial Seal	80430287	**P776697**	1	
Air Primary – Axial Seal	80748274	**P771558**	1	
Hydraulic Spin-on	80457412	**P550148**	1	
Hydraulic Spin-on	80457405	**P565242**	1	

NEW HOLLAND (CNH GLOBAL)
76

w/ Engine : New Holland
(210 kW - 286 hp) - (00/00 =>)

Description	OE Number	Donaldson	Qty	Note / or Serial Nbr
Serial N°:				
Air – Cabin Ventilation	922214	P783687	2	
Air Primary – Radial Seal	84032106	P777279	1	
Air Secondary – Radial Seal	84031480	P777414	1	
Air Primary – Radial Seal	84036676	P828889	1	
F/W Separator Spin-on	87840136	P550730	1	
Hydraulic Cartridge	84004451	P763960	1	
Hydraulic Spin-on	80457412	P550148	1	
Hydraulic Spin-on	89814477	P171635	1	
Hydraulic Spin-on – Duramax	84074777	P164384	1	
Lube Spin-on Full Flow	81879134	P551297	1	

NEW HOLLAND (CNH GLOBAL)
78
w/ Engine : Aifo

(235 kW - 320 hp) - (00/00 =>)

Serial N°:

Air – Cabin Ventilation	922214	P783687	2	
Air Primary – Axial Seal	80748274	P771558	1	=> 1063999
Air Secondary – Axial Seal	89811231	P777551	1	=> 1063999
Air Primary – Axial Seal	84032107	P781640	1	1064001 =>
Air Secondary – Radial Seal	84031482	P777869	1	1064001 =>
Air Primary – Radial Seal	84036676	P828889	1	
F/W Separator Spin-on	1909103	P551605	1	
Hydraulic Cartridge	84004451	P763960	1	
Hydraulic Spin-on	80457412	P550148	1	
Hydraulic Spin-on	89814477	P171635	1	
Hydraulic Spin-on – Duramax	84074777	P164384	1	
Lube Spin-on Full Flow	1931048	P550342	1	

TR Serie

NEW HOLLAND (CNH GLOBAL)
75
w/ Engine : Caterpillar 3208

(00 kW - 00 hp) - (07/79 => 07/85)

Serial N°:

Air – Cabin Ventilation	134692	P106680	1	
Air Primary – Axial Seal	227456	P181034	1	
Air Secondary – Axial Seal	227671	P119374	1	
Fuel Box Primary	87054595	P559803	1	
Fuel Spin-on Primary	----------	P557440	2	
Hydraulic Cartridge	181212	P553293	1	=> 403276
Hydraulic Spin-on	V15801	P550388	1	403301 =>
Hydraulic Spin-on	634958	P566922	1	
Hydraulic Spin-on	87027973	P550388	1	
Hydraulic Spin-on	80591689	P551551	1	
Lube Spin-on Full Flow	----------	P555570	2	

w/ Engine : Ford

(00 kW - 00 hp) - (07/79 => 07/85)

Serial N°:

Air – Cabin Ventilation	134692	P106680	1	
Air Primary – Axial Seal	227456	P181034	1	
Air Secondary – Axial Seal	227671	P119374	1	
Fuel Box Primary	87054595	P559803	1	
Fuel Cartridge	83937061	P556245	2	
Hydraulic Cartridge	181212	P553293	1	=> 403276
Hydraulic Spin-on	V15801	P550388	1	403301 =>
Hydraulic Spin-on	634958	P566922	1	
Hydraulic Spin-on	87027973	P550388	1	
Hydraulic Spin-on	80591689	P551551	1	
Lube Cartridge Full Flow	321091	P550185	1	
Lube Spin-on Full Flow	785F6714AA3A	P553315	1	

NEW HOLLAND (CNH GLOBAL)
85
w/ Engine : Caterpillar 3208

(00 kW - 00 hp) - (07/79 => 07/84)

Serial N°:

Air – Cabin Ventilation	134692	P106680	1	
Air Primary – Axial Seal	227456	P181034	1	
Air Secondary – Axial Seal	227671	P119374	1	
Fuel Box Primary	87054595	P559803	1	
Fuel Spin-on Primary	----------	P557440	2	
Hydraulic Cartridge	181212	P553293	1	=> 403276
Hydraulic Spin-on	V15801	P550388	1	403301 =>
Hydraulic Spin-on	634958	P566922	1	
Hydraulic Spin-on	87027973	P550388	1	
Hydraulic Spin-on	80591689	P551551	1	
Lube Spin-on Full Flow	----------	P555570	1	

NEW HOLLAND (CNH GLOBAL)
86
w/ Engine : Caterpillar 3208

(00 kW - 00 hp) - (07/84 => 03/94)

Serial N°:

Air Primary – Axial Seal	227456	P181034	1	
Air Secondary – Axial Seal	227671	P119374	1	
Fuel Box Primary	87054595	P559803	1	
Fuel Spin-on Primary	----------	P557440	2	
Hydraulic Spin-on	87027973	P550388	1	
Hydraulic Spin-on	634958	P566922	1	
Hydraulic Spin-on	V15801	P550388	1	
Lube Spin-on Full Flow	----------	P555570	1	

w/ Engine : Ford

(00 kW - 00 hp) - (07/84 => 03/94)

Serial N°:

Coolant Spin-on	9672301	P552071	1	
F/W Separator Spin-on	89613344	P555095	2	
Fuel Box Primary	87054595	P559803	1	
Hydraulic Spin-on	V15801	P550388	1	=> 529301
Hydraulic Spin-on	87027973	P550388	1	529301 - 530055
Hydraulic Spin-on	9826688	P165877	1	530055 =>
Hydraulic Spin-on	634958	P566922	1	
Hydraulic Spin-on	87027973	P550388	1	
Lube Spin-on Full Flow	89635409	P550731	2	

NEW HOLLAND (CNH GLOBAL)
87
w/ Engine : Ford

(00 kW - 00 hp) - (03/94 => 03/96)

Serial N°:

Coolant Spin-on	9672301	P552071	1	
F/W Separator Spin-on	89613344	P555095	2	
Fuel Box Primary	87054595	P559803	1	
Hydraulic Spin-on	634958	P566922	1	
Hydraulic Spin-on	87027973	P550388	1	
Hydraulic Spin-on	9826688	P165877	1	
Lube Spin-on Full Flow	89635409	P550731	2	

w/ Engine : New Holland

(00 kW - 00 hp) - (03/94 => 03/96)

Serial N°:

Coolant Spin-on	9672301	P552071	1	
F/W Separator Spin-on	87840136	P551055	1	
Hydraulic Spin-on	9826688	P165877	1	
Hydraulic Spin-on	87027973	P550388	1	
Hydraulic Spin-on	634958	P566922	1	
Lube Spin-on Full Flow	86605897	P558250	1	

NEW HOLLAND (CNH GLOBAL)
88
w/ Engine : New Holland

(00 kW - 00 hp) - (07/96 =>)

Serial N°:

Coolant Spin-on	9672301	P552071	1	
F/W Separator Spin-on	87840136	P551055	1	
Hydraulic Spin-on	9826688	P165877	1	
Hydraulic Spin-on	87027973	P550388	1	
Hydraulic Spin-on	634958	P566922	1	
Lube Spin-on Full Flow	86605897	P558250	1	

NEW HOLLAND (CNH GLOBAL)
89
w/ Engine : New Holland

(00 kW - 00 hp) - (01/99 =>)

Serial N°:

Coolant Spin-on	9672301	P552071	1	
F/W Separator Spin-on	87840136	P551055	1	
Hydraulic Spin-on	9826688	P165877	1	
Hydraulic Spin-on	87027973	P550388	1	
Hydraulic Spin-on	634958	P566922	1	
Lube Spin-on Full Flow	86605897	P558250	1	

NEW HOLLAND (CNH GLOBAL)
95
w/ Engine : Caterpillar 3208

(00 kW - 00 hp) - (07/79 => 07/84)

Description	OE Number	Donaldson	Qty	Note / or Serial Nbr
Serial N°:				
Air – Cabin Ventilation	134692	**P106680**	1	
Air Primary – Axial Seal	9623788	**P181046**	1	
Air Secondary – Axial Seal	276767	**P119373**	1	
Fuel Box Primary	87054595	**P559803**	1	
Fuel Spin-on Primary	----------	**P557440**	2	
Hydraulic Cartridge	181212	**P553293**	1	=> 501850
Hydraulic Spin-on	V15801	**P550388**	1	501851 =>
Hydraulic Spin-on	80591689	**P551551**	1	=> 501850
Hydraulic Spin-on	87027973	**P550388**	1	501851 =>
Lube Spin-on Full Flow	----------	**P556007**	1	

NEW HOLLAND (CNH GLOBAL)
96
w/ Engine : Caterpillar 3208

(00 kW - 00 hp) - (07/84 => 03/94)

Serial N°:				
Air Primary – Axial Seal	9623788	**P181046**	1	
Air Secondary – Axial Seal	276767	**P119374**	1	
Fuel Box Primary	87054595	**P559803**	1	
Fuel Spin-on Primary	----------	**P557440**	2	
Hydraulic Spin-on	87027973	**P550388**	1	
Hydraulic Spin-on	634958	**P566922**	1	
Hydraulic Spin-on	V15801	**P550388**	1	
Lube Spin-on Full Flow	----------	**P555570**	1	

w/ Engine : Ford

(00 kW - 00 hp) - (07/84 => 03/94)

Serial N°:				
Hydraulic Spin-on	9826688	**P165877**	1	530065 =>
Coolant Spin-on	9672301	**P552071**	1	
F/W Separator Spin-on	89613344	**P555095**	2	
Fuel Box Primary	87054595	**P559803**	1	
Hydraulic Spin-on	87027973	**P550388**	1	
Hydraulic Spin-on	634958	**P566922**	1	
Hydraulic Spin-on	87027973	**P550388**	1	
Lube Spin-on Full Flow	89635409	**P550731**	2	

NEW HOLLAND (CNH GLOBAL)
97
w/ Engine : Ford

(00 kW - 00 hp) - (03/94 => 03/96)

Serial N°:				
Coolant Spin-on	9672301	**P552071**	1	
F/W Separator Spin-on	89613344	**P555095**	2	
Fuel Box Primary	87054595	**P559803**	1	
Hydraulic Spin-on	9826688	**P165877**	1	530065 =>
Hydraulic Spin-on	634958	**P566922**	1	
Hydraulic Spin-on	87027973	**P550388**	1	
Lube Spin-on Full Flow	89635409	**P550731**	2	

w/ Engine : New Holland

(00 kW - 00 hp) - (03/94 => 03/96)

Serial N°:				
Coolant Spin-on	9672301	**P552071**	1	
F/W Separator Spin-on	87840136	**P551055**	1	
Hydraulic Spin-on	87027973	**P550388**	1	
Hydraulic Spin-on	634958	**P566922**	1	
Hydraulic Spin-on	9826688	**P165877**	1	530065 =>
Lube Spin-on Full Flow	86605897	**P558250**	1	

NEW HOLLAND (CNH GLOBAL)
98
w/ Engine : New Holland

(00 kW - 00 hp) - (07/96 =>)

Serial N°:				
Coolant Spin-on	9672301	**P552071**	1	
F/W Separator Spin-on	87840136	**P551055**	1	
Hydraulic Spin-on	87027973	**P550388**	1	
Hydraulic Spin-on	634958	**P566922**	1	
Hydraulic Spin-on	9826688	**P165877**	1	530065 =>
Lube Spin-on Full Flow	86605897	**P558250**	1	

NEW HOLLAND (CNH GLOBAL)
99
w/ Engine : New Holland

(00 kW - 00 hp) - (01/99 =>)

Serial N°:				
Coolant Spin-on	9672301	**P552071**	1	
F/W Separator Spin-on	87840136	**P551055**	1	
Hydraulic Spin-on	87027973	**P550388**	1	
Hydraulic Spin-on	634958	**P566922**	1	
Hydraulic Spin-on	9826688	**P165877**	1	530065 =>
Lube Spin-on Full Flow	86605897	**P558250**	1	

TX Serie

NEW HOLLAND (CNH GLOBAL)
36
w/ Engine : Ford

(00 kW - 00 hp) - (01/88 => 12/94)

Serial N°:				
Air Primary – Axial Seal	86509128	**P181137**	1	
Air Secondary – Axial Seal	86509129	**P776697**	1	
F/W Separator Spin-on	89613344	**P555095**	2	
Hydraulic Spin-on	80457412	**P550148**	1	
Hydraulic Spin-on	457405	**P565242**	1	
Lube Spin-on Full Flow	89635409	**P550731**	2	

NEW HOLLAND (CNH GLOBAL)
66
w/ Engine : New Holland

(00 kW - 00 hp) - (12/94 =>)

Serial N°:				
Air Primary – Axial Seal	86509128	**P181137**	1	
Air Secondary – Axial Seal	86509129	**P776697**	1	
F/W Separator Spin-on	87840136	**P551055**	1	
Hydraulic Cartridge	84004451	**P763960**	1	
Hydraulic Spin-on	457412	**P550148**	1	=> 8319999
Hydraulic Spin-on	457405	**P565242**	1	8320000 =>
Lube Spin-on Full Flow	86605897	**P558250**	1	

NEW HOLLAND (CNH GLOBAL)
68
w/ Engine : New Holland

(00 kW - 00 hp) - (12/94 =>)

Serial N°:				
Air Primary – Axial Seal	748274	**P771558**	1	
Air Secondary – Axial Seal	9811231	**P777551**	1	
F/W Separator Spin-on	1909103	**P551605**	1	
Hydraulic Cartridge	84004451	**P763960**	1	
Hydraulic Spin-on	457412	**P550148**	1	=> 8319999
Hydraulic Spin-on	457405	**P565242**	1	8320000 =>
Lube Spin-on Full Flow	86605897	**P558250**	1	

FORAGE HARVESTER

FR Serie

NEW HOLLAND (CNH GLOBAL)
FR9040
w/ Engine : Iveco Cursor 10

(291 kW - 396 hp) - (01/07 =>)

Serial N°:				
Hydraulic Filter Assembly	86583920	**K041383**	1	
Hydraulic Filter Assembly	86583919	**K041382**	1	
Air Primary – Radial Seal	84432503	**P781098**	1	
Air Secondary – Radial Seal	84432504	**P781102**	1	
F/W Separator Spin-on	87608181	**P551122**	1	
Hydraulic Filter Assembly	84455225	**K041616**	1	
Hydraulic Spin-on – Duramax	81863799	**P177047**	2	

NEW HOLLAND (CNH GLOBAL)
FR9050
w/ Engine : Iveco Cursor 13

(343 kW - 466 hp) - (01/07 =>)

Serial N°:				
Hydraulic Filter Assembly	86583919	**K041382**	1	
Hydraulic Filter Assembly	86583920	**K041383**	1	
Air Primary – Radial Seal	84432503	**P781098**	1	
Air Secondary – Radial Seal	84432504	**P781102**	1	
F/W Separator Spin-on	87608181	**P551122**	1	
Hydraulic Filter Assembly	84455225	**K041616**	1	
Hydraulic Spin-on – Duramax	81863799	**P177047**	2	

NEW HOLLAND (CNH GLOBAL)
FR9060
w/ Engine : Iveco Cursor 13TCD

(395 kW - 537 hp) - (01/07 =>)

Description	OE Number	Donaldson	Qty	Note / or Serial Nbr
Hydraulic Spin-on	634958	**P566922**	1	
Hydraulic Spin-on	9826688	**P165877**	1	530065 =>
Lube Spin-on Full Flow	86605897	**P558250**	1	

Description	OE Number	Donaldson	Qty	Note / or Serial Nbr
Serial N°:				
Hydraulic Filter Assembly	86583920	**K041383**	1	
Hydraulic Filter Assembly	86583919	**K041382**	1	
Air Primary – Radial Seal	87316085	**P786106**	1	
Air Secondary – Radial Seal	84443965	**P786107**	1	
F/W Separator Spin-on	87608181	**P551122**	1	
Hydraulic Filter Assembly	84455225	**K041616**	1	
Hydraulic Spin-on – Duramax	81863799	**P177047**	2	

NEW HOLLAND (CNH GLOBAL)
FR9080
w/ Engine : Caterpillar **C18**

(470 kW - 639 hp) - (01/07 =>)

Serial N°:

Hydraulic Filter Assembly	86583920	**K041383**	1	
Hydraulic Filter Assembly	86583919	**K041382**	1	
Air Primary – Radial Seal	87316085	**P786106**	1	
Air Secondary – Radial Seal	84443965	**P786107**	1	
F/W Separator Spin-on	87608181	**P551122**	1	=> SN C633
Hydraulic Filter Assembly	84455225	**K041616**	1	
Hydraulic Spin-on – Duramax	81863799	**P177047**	2	

NEW HOLLAND (CNH GLOBAL)
FR9090
w/ Engine : Iveco **Vector 8**

(565 kW - 768 hp) - (01/07 =>)

Serial N°:

Hydraulic Filter Assembly	86583920	**K041383**	1	
Hydraulic Filter Assembly	86583919	**K041382**	1	
Air Primary – Radial Seal	87316085	**P786106**	1	
Air Secondary – Radial Seal	84443965	**P786107**	1	
F/W Separator Spin-on	87608181	**P551122**	1	
Hydraulic Filter Assembly	84455225	**K041616**	1	
Hydraulic Spin-on – Duramax	81863799	**P177047**	2	

FX Serie

NEW HOLLAND (CNH GLOBAL)
FX 28
w/ Engine : Iveco **Aifo**

(257 kW - 350 hp) - (09/98 => 12/02)

Serial N°:

Air Primary – Axial Seal	89835747	**P780006**	1	Engine C217
Air Secondary – Axial Seal	89835746	**P781351**	1	Engine C217
Air Primary – Radial Seal	84432503	**P781098**	1	Engine D218
Air Secondary – Radial Seal	84432504	**P781102**	1	Engine D218
Air Primary – Radial Seal	84036676	**P828889**	1	Air – Cabin
F/W Separator Spin-on	1909103	**P551605**	2	Engine C217
Fuel Cartridge	1909107	**P550347**	1	Engine C217
F/W Separator Spin-on	84989840	**P550730**	1	Engine D218
Fuel Spin-on	1931108	**P763995**	1	Engine D218
Hydraulic Cartridge	84004451	**P763960**	1	
Hydraulic Spin-on	9814477	**P171635**	1	
Hydraulic Spin-on	457412	**P550148**	1	
Hydraulic Spin-on	89811117	**P550268**	1	
Lube Spin-on Full Flow	1931048	**P550342**	1	Engine C217
Lube Spin-on Full Flow	1931099	**P550639**	2	Engine D218

NEW HOLLAND (CNH GLOBAL)
FX 30
w/ Engine : Iveco **Cursor 10**

(265 kW - 360 hp) - (01/02 =>)

Serial N°:

Air Primary – Radial Seal	84432503	**P781098**	1	
Air Secondary – Radial Seal	84432504	**P781102**	1	
Air Primary – Radial Seal	84036676	**P828889**	1	Air – Cabin
F/W Separator Spin-on	84989840	**P550730**	1	
Hydraulic Cartridge	84004451	**P763960**	1	
Hydraulic Spin-on	9814477	**P171635**	1	
Hydraulic Spin-on	457412	**P550148**	1	
Hydraulic Spin-on	89811117	**P550268**	1	
Hydraulic Spin-on – Duramax	84031880	**P164384**	1	

NEW HOLLAND (CNH GLOBAL)
FX 38
w/ Engine : Iveco **Aifo**

(309 kW - 421 hp) - (09/98 =>)

Serial N°:

Air Primary – Axial Seal	89835747	**P780006**	1	Engine C217
Air Secondary – Axial Seal	89835746	**P781351**	1	Engine C217
Air Primary – Radial Seal	84432503	**P781098**	1	Engine D218
Air Secondary – Radial Seal	84432504	**P781102**	1	Engine D218
Air Primary – Radial Seal	84036676	**P828889**	1	Air – Cabin
F/W Separator Spin-on	1909103	**P551605**	2	Engine C217
Fuel Cartridge	1909107	**P550347**	1	Engine C217
F/W Separator Spin-on	84989840	**P550730**	1	Engine D218
Fuel Spin-on	1931108	**P763995**	1	Engine D218
Hydraulic Cartridge	84004451	**P763960**	1	
Hydraulic Spin-on	9814477	**P171635**	1	
Hydraulic Spin-on	457412	**P550148**	1	
Hydraulic Spin-on	89811117	**P550268**	1	
Lube Spin-on Full Flow	1931048	**P550342**	2	Engine C217
Lube Spin-on Full Flow	1931099	**P550639**	1	Engine D218

NEW HOLLAND (CNH GLOBAL)
FX 40
w/ Engine : Iveco **Cursor 13**

(315 kW - 428 hp) - (01/02 =>)

Serial N°:

Air Primary – Radial Seal	84432503	**P781098**	1	
Air Secondary – Radial Seal	84432504	**P781102**	1	
Air Primary – Radial Seal	84036676	**P828889**	1	Air – Cabin
F/W Separator Spin-on	84989840	**P550730**	1	
Hydraulic Cartridge	84004451	**P763960**	1	
Hydraulic Spin-on	9814477	**P171635**	1	
Hydraulic Spin-on	457412	**P550148**	1	
Hydraulic Spin-on	89811117	**P550268**	1	
Hydraulic Spin-on – Duramax	84031880	**P164384**	1	

NEW HOLLAND (CNH GLOBAL)
FX 48
w/ Engine : Iveco **Aifo**

(342 kW - 466 hp) - (09/98 =>)

Serial N°:

Air Primary – Axial Seal	89835747	**P780006**	1	Engine C217
Air Secondary – Axial Seal	89835746	**P781351**	1	Engine C217
Air Primary – Radial Seal	84432503	**P781098**	1	Engine D218
Air Secondary – Radial Seal	84432504	**P781102**	1	Engine D218
Air Primary – Radial Seal	84036676	**P828889**	1	Air – Cabin
F/W Separator Spin-on	1909103	**P551605**	2	Engine C217
Fuel Cartridge	1909107	**P550347**	1	Engine C217
F/W Separator Spin-on	84989840	**P550730**	1	Engine D218
Fuel Spin-on	1931108	**P763995**	1	Engine D218
Hydraulic Cartridge	84004451	**P763960**	1	
Hydraulic Spin-on	9814477	**P171635**	1	
Hydraulic Spin-on	457412	**P550148**	1	
Hydraulic Spin-on	89811117	**P550268**	1	
Lube Spin-on Full Flow	1931048	**P550342**	2	Engine C217
Lube Spin-on Full Flow	1931099	**P550639**	1	Engine D218

NEW HOLLAND (CNH GLOBAL)
FX 50
w/ Engine : Iveco **Cursor 13**

(354 kW - 481 hp) - (01/02 =>)

Serial N°:

Air Primary – Radial Seal	84432503	**P781098**	1	
Air Secondary – Radial Seal	84432504	**P781102**	1	
Air Primary – Radial Seal	84036676	**P828889**	1	Air – Cabin
F/W Separator Spin-on	84989840	**P550730**	1	
Hydraulic Cartridge	84004451	**P763960**	1	
Hydraulic Spin-on	9814477	**P171635**	1	
Hydraulic Spin-on	457412	**P550148**	1	
Hydraulic Spin-on	89811117	**P550268**	1	
Hydraulic Spin-on – Duramax	84031880	**P164384**	1	

NEW HOLLAND (CNH GLOBAL)
FX 58
w/ Engine : Caterpillar **3406**

(420 kW - 573 hp) - (09/98 =>)

Description	OE Number	Donaldson	Qty	Note / or Serial Nbr
Serial N°:				
Air Primary – Axial Seal	89835747	P780006	1	
Air Secondary – Axial Seal	89835746	P781351	1	
Air Primary – Radial Seal	84432503	P781098	1	
Air Secondary – Radial Seal	84432504	P781102	1	
Air Primary – Radial Seal	84036676	P828889	1	Air – Cabin
Hydraulic Cartridge	84004451	P763960	1	
Hydraulic Spin-on	89814477	P171635	1	
Hydraulic Spin-on	80457412	P550148	1	
Hydraulic Spin-on	89811117	P550268	1	

NEW HOLLAND (CNH GLOBAL)
FX 60
w/ Engine : Caterpillar C-15
(392 kW - 533 hp) - (01/02 =>)
Serial N°:

Air Primary – Radial Seal	84432503	P781098	1	
Air Secondary – Radial Seal	84432504	P781102	1	
Air Primary – Radial Seal	84036676	P828889	1	Air – Cabin
F/W Separator Spin-on	84989840	P550730	1	
Hydraulic Cartridge	84004451	P763960	1	
Hydraulic Spin-on	9814477	P171635	1	
Hydraulic Spin-on	457412	P550148	1	
Hydraulic Spin-on	89811117	P550268	1	
Hydraulic Spin-on – Duramax	84031880	P164384	1	

NEW HOLLAND (CNH GLOBAL)
FX300
w/ Engine : Iveco 8210
(221 kW - 300 hp) - (01/94 =>)
Serial N°:

Air – Cabin Ventilation	922214	P783687	2	
Air Primary – Axial Seal	89835747	P780006	1	
Air Secondary – Axial Seal	89835746	P781351	1	
Air Primary – Radial Seal	84036676	P828889	1	Air – Cabin
F/W Separator Spin-on	1909103	P551605	1	
Fuel Cartridge	1909107	P550347	1	
Hydraulic Cartridge	84004451	P763960	1	
Hydraulic Spin-on	89811117	P550268	1	
Hydraulic Spin-on	9814477	P171635	1	
Hydraulic Spin-on	457412	P550148	1	
Lube Spin-on Full Flow	1930906	P550342	2	

NEW HOLLAND (CNH GLOBAL)
FX375
w/ Engine : Iveco 8210
(284 kW - 386 hp) - (01/94 =>)
Serial N°:

Air – Cabin Ventilation	922214	P783687	2	
Air Primary – Axial Seal	89835747	P780006	1	
Air Secondary – Axial Seal	89835746	P781351	1	
Air Primary – Radial Seal	84036676	P828889	1	Air – Cabin
F/W Separator Spin-on	1909103	P551605	1	
Fuel Cartridge	1909107	P550347	1	
Hydraulic Cartridge	84004451	P763960	1	
Hydraulic Spin-on	89811117	P550268	1	
Hydraulic Spin-on	9814477	P171635	1	
Hydraulic Spin-on	457412	P550148	1	
Lube Spin-on Full Flow	1930906	P550342	2	

NEW HOLLAND (CNH GLOBAL)
FX450
w/ Engine : Iveco 8210
(331 kW - 450 hp) - (00/00 =>)
Serial N°:

Air Primary – Radial Seal	84036676	P828889	1	Air – Cabin
Air Primary – Axial Seal	89835747	P780006	1	
Air Secondary – Axial Seal	89835746	P781351	1	
F/W Separator Spin-on	1909103	P551605	1	
Fuel Cartridge	1909107	P550347	1	
Hydraulic Cartridge	84004451	P763960	1	
Hydraulic Spin-on	89811117	P550268	1	
Hydraulic Spin-on	9814477	P171635	1	
Hydraulic Spin-on	457412	P550148	1	
Lube Spin-on Full Flow	1930906	P550342	2	

TRACTOR

Description	OE Number	Donaldson	Qty	Note / or Serial Nbr

8000-Serie

NEW HOLLAND (CNH GLOBAL)
8630
w/ Engine : Ford 6 Cyl.
(00 kW - 00 hp) - (03/90 => 12/93)
Serial N°:

Air Primary – Axial Seal	81866999	P526410	1	
Air Secondary – Axial Seal	81866982	P526407	1	
Fuel Cartridge	83917626	P556287	1	CAV 976
Hydraulic Spin-on	D8NNM903FA	P550590	1	
Hydraulic Spin-on	D6NNB486A	P552409	1	
Hydraulic Spin-on	83912298	P551323	1	Engine
Lube Spin-on Full Flow	86546615	P550157	1	

Boomer Serie

NEW HOLLAND (CNH GLOBAL)
2030
w/ Engine : Shibaura
(23 kW - 31 hp) - (04/08 =>)
Serial N°:

Air Primary – Radial Seal	87300178	P821575	1	
Air Secondary – Radial Seal	87300180	P822858	1	
Fuel Cartridge	87300039	P552378	1	
Hydraulic Spin-on	87300043	P551779	1	
Lube Spin-on Full Flow	87415600	P550335	1	

NEW HOLLAND (CNH GLOBAL)
2035
w/ Engine : Shibaura
(26 kW - 35 hp) - (04/08 =>)
Serial N°:

Air Primary – Radial Seal	87300178	P821575	1	
Air Secondary – Radial Seal	87300180	P822858	1	
Fuel Cartridge	87300039	P552378	1	
Hydraulic Spin-on	87300043	P551779	1	
Lube Spin-on Full Flow	87415600	P550335	1	

NEW HOLLAND (CNH GLOBAL)
3040 CVT
w/ Engine : Shibaura N844
(30 kW - 41 hp) - (04/09 =>)
Serial N°:

Air Primary – Radial Seal	87300178	P821575	1	
Air Secondary – Radial Seal	87300180	P822858	1	
Fuel Cartridge	87300041	P502161	1	
Lube Spin-on Full Flow	87415600	P550335	1	

NEW HOLLAND (CNH GLOBAL)
3040 HST CAB
w/ Engine : Shibaura N844
(30 kW - 40 hp) - (03/08 => 02/10)
Serial N°:

Air Primary – Radial Seal	87300178	P821575	1	
Air Secondary – Radial Seal	87300180	P822858	1	
Fuel Cartridge	87300041	P502161	1	
Lube Spin-on Full Flow	87415600	P550335	1	

NEW HOLLAND (CNH GLOBAL)
3045 CVT
w/ Engine : Shibaura N844L
(34 kW - 46 hp) - (04/09 =>)
Serial N°:

Air Primary – Radial Seal	87300178	P821575	1	
Air Secondary – Radial Seal	87300180	P822858	1	
Fuel Cartridge	87300041	P502161	1	
Lube Spin-on Full Flow	87415600	P550335	1	

NEW HOLLAND (CNH GLOBAL)
3045 HST CAB
w/ Engine : Shibaura N844L
(34 kW - 45 hp) - (03/08 => 02/10)
Serial N°:

Air Primary – Radial Seal	87300178	P821575	1	
Air Secondary – Radial Seal	87300180	P822858	1	
Fuel Cartridge	87300041	P502161	1	
Lube Spin-on Full Flow	87415600	P550335	1	

NEW HOLLAND (CNH GLOBAL)
3050 CVT
w/ Engine : Shibaura N844L

Description	OE Number	Donaldson	Qty	Note / or Serial Nbr

(37 kW - 51 hp) - (04/09 =>)

Serial N°:

Air Primary – Radial Seal	87300178	**P821575**	1	
Air Secondary – Radial Seal	87300180	**P822858**	1	
Fuel Cartridge	87300041	**P502161**	1	
Lube Spin-on Full Flow	87415600	**P550335**	1	

G Serie

NEW HOLLAND (CNH GLOBAL) G 170

w/ Engine : New Holland 6 Cyl.

(00 kW - 170 hp) - (03/94 =>)

Serial N°:

Air Primary – Axial Seal	9846494	**P607359**	1	
Air Secondary – Axial Seal	9846495	**P775510**	1	
Coolant Spin-on	861361	**P554074**	1	
F/W Separator Spin-on	87840136	**P550730**	1	
Hydraulic Spin-on – Duramax	9821388	**P165659**	1	
Hydraulic Spin-on – Duramax	86018758	**P179343**	1	
Hydraulic Spin-on – Duramax	9821387	**P177047**	2	
Lube Spin-on Full Flow	81879134	**P551297**	1	

NEW HOLLAND (CNH GLOBAL) G 190

w/ Engine : New Holland 6 Cyl.

(00 kW - 190 hp) - (03/94 =>)

Serial N°:

Air Primary – Axial Seal	9846494	**P607359**	1	
Air Secondary – Axial Seal	9846495	**P775510**	1	
Coolant Spin-on	861361	**P554074**	1	
F/W Separator Spin-on	87840136	**P550730**	1	
Hydraulic Spin-on – Duramax	9821388	**P165659**	1	
Hydraulic Spin-on – Duramax	86018758	**P179343**	1	
Hydraulic Spin-on – Duramax	9821387	**P177047**	2	
Lube Spin-on Full Flow	81879134	**P551297**	1	

NEW HOLLAND (CNH GLOBAL) G 210

w/ Engine : New Holland 6 Cyl.

(00 kW - 210 hp) - (03/94 =>)

Serial N°:

Air Primary – Axial Seal	9846494	**P607359**	1	
Air Secondary – Axial Seal	9846495	**P775510**	1	
Coolant Spin-on	861361	**P554074**	1	
F/W Separator Spin-on	87840136	**P550730**	1	
Hydraulic Spin-on – Duramax	9821388	**P165659**	1	
Hydraulic Spin-on – Duramax	86018758	**P179343**	1	
Hydraulic Spin-on – Duramax	9821387	**P177047**	2	
Lube Spin-on Full Flow	81879134	**P551297**	1	

NEW HOLLAND (CNH GLOBAL) G 240

w/ Engine : New Holland 6 Cyl.

(00 kW - 240 hp) - (03/94 =>)

Serial N°:

Air Primary – Axial Seal	9846494	**P607359**	1	
Air Secondary – Axial Seal	9846495	**P775510**	1	
Coolant Spin-on	861361	**P554074**	1	
F/W Separator Spin-on	87840136	**P550730**	1	
Hydraulic Spin-on – Duramax	9821388	**P165659**	1	
Hydraulic Spin-on – Duramax	86018758	**P179343**	1	
Hydraulic Spin-on – Duramax	9821387	**P177047**	2	
Lube Spin-on Full Flow	81879134	**P551297**	1	

L Serie

NEW HOLLAND (CNH GLOBAL) 60

w/ Engine : Fiat 8035.05

(00 kW - 00 hp) - (09/95 => 12/98)

Serial N°:

Air – Cabin Ventilation	F0NN18N385AB	**P784574**	2	
Air Primary – Axial Seal	1930536	**P772565**	1	
Air Secondary – Axial Seal	1930537	**P770207**	1	
Air Primary – Radial Seal	1930587	**P783403**	1	Turbo
Air Secondary – Radial Seal	1930588	**P775300**	1	Turbo
F/W Separator Spin-on	1930010	**P550587**	1	
Hydraulic Spin-on	1930986	**P764638**	1	
Lube Spin-on Full Flow	1909102	**P553411**	1	

NEW HOLLAND (CNH GLOBAL) 65

w/ Engine : Fiat 8045.06

(00 kW - 00 hp) - (09/95 => 12/98)

Serial N°:

Air – Cabin Ventilation	F0NN18N385AB	**P784574**	2	
Air Primary – Axial Seal	1930536	**P772565**	1	
Air Secondary – Axial Seal	1930537	**P770207**	1	
Air Primary – Radial Seal	1930587	**P783403**	1	Turbo
Air Secondary – Radial Seal	1930588	**P775300**	1	Turbo
F/W Separator Spin-on	1930010	**P550587**	1	
Hydraulic Spin-on	1930986	**P764638**	1	
Lube Spin-on Full Flow	1909102	**P553411**	1	

NEW HOLLAND (CNH GLOBAL) 75

w/ Engine : Fiat 8045.06

(00 kW - 00 hp) - (09/95 => 12/98)

Serial N°:

Air – Cabin Ventilation	F0NN18N385AB	**P784574**	2	
Air Primary – Axial Seal	1930536	**P772565**	1	
Air Secondary – Axial Seal	1930537	**P770207**	1	
Air Primary – Radial Seal	1930587	**P783403**	1	Turbo
Air Secondary – Radial Seal	1930588	**P775300**	1	Turbo
F/W Separator Spin-on	1930010	**P550587**	1	
Hydraulic Spin-on	1930986	**P764638**	1	
Lube Spin-on Full Flow	1909102	**P553411**	1	

NEW HOLLAND (CNH GLOBAL) 85

w/ Engine : Fiat 8045.25

(00 kW - 00 hp) - (09/95 => 12/98)

Serial N°:

Air – Cabin Ventilation	F0NN18N385AB	**P784574**	2	
Air Primary – Radial Seal	1930589	**P828889**	1	Turbo
Air Secondary – Radial Seal	1930590	**P829333**	1	Turbo
Air Primary – Radial Seal	1930605	**P778702**	1	
Air Secondary – Axial Seal	1930825	**P775457**	1	
F/W Separator Spin-on	1930010	**P550587**	1	
Hydraulic Spin-on	1930986	**P764638**	1	
Lube Spin-on Full Flow	1909102	**P553411**	1	

NEW HOLLAND (CNH GLOBAL) 95

w/ Engine : Fiat 8045.25

(00 kW - 00 hp) - (09/95 => 12/98)

Serial N°:

Air – Cabin Ventilation	F0NN18N385AB	**P784574**	2	
Air Primary – Radial Seal	1930589	**P828889**	1	Turbo
Air Secondary – Radial Seal	1930590	**P829333**	1	Turbo
Air Primary – Radial Seal	1930605	**P778702**	1	
Air Secondary – Axial Seal	1930825	**P775457**	1	
F/W Separator Spin-on	1930010	**P550587**	1	
Hydraulic Spin-on	1930986	**P764638**	1	
Lube Spin-on Full Flow	1909102	**P553411**	1	

M Serie

NEW HOLLAND (CNH GLOBAL) 100 (DT)

w/ Engine : New Holland

(74 kW - 101 hp) - (09/95 =>)

Serial N°:

Air – Cabin Ventilation	82012057	**P784574**	2	
Air Primary – Axial Seal	82008600	**P607351**	1	
Air Secondary – Axial Seal	82008601	**P607343**	1	
F/W Separator Cartridge	87840591	**P551430**	1	
F/W Separator Cartridge	87840590	**P551425**	1	
Hydraulic Spin-on – Duramax	9821387	**P177047**	1	
Lube Spin-on Full Flow	81879134	**P551297**	1	

NEW HOLLAND (CNH GLOBAL) 115 (DT)

w/ Engine : New Holland

(85 kW - 116 hp) - (09/95 =>)

Description	OE Number	Donaldson	Qty	Note / or Serial Nbr
Serial N°:				
Air – Cabin Ventilation	5181232	**P784574**	2	
Air Primary – Axial Seal	82008600	**P607351**	1	
Air Secondary – Axial Seal	82008601	**P607343**	1	
F/W Separator Cartridge	87840591	**P551430**	1	
F/W Separator Cartridge	87840590	**P551425**	1	
Hydraulic Spin-on – Duramax	9821387	**P177047**	1	
Lube Spin-on Full Flow	81879134	**P551297**	1	

NEW HOLLAND (CNH GLOBAL)
135 (DT)
w/ Engine :New Holland
(99 kW - 135 hp) - (09/95 =>)
Serial N°:

Description	OE Number	Donaldson	Qty	Note / or Serial Nbr
Air – Cabin Ventilation	5181232	**P784574**	2	
Air Primary – Axial Seal	82008606	**P606946**	1	
F/W Separator Cartridge	87840591	**P551430**	1	
F/W Separator Cartridge	87840590	**P551425**	1	
Hydraulic Spin-on – Duramax	9821387	**P177047**	1	
Lube Spin-on Full Flow	81879134	**P551297**	1	

NEW HOLLAND (CNH GLOBAL)
160 (DT)
w/ Engine :New Holland
(119 kW - 162 hp) - (09/95 =>)
Serial N°:

Description	OE Number	Donaldson	Qty	Note / or Serial Nbr
Air – Cabin Ventilation	5181232	**P784574**	2	
Air Primary – Axial Seal	82008606	**P606946**	1	
F/W Separator Cartridge	87840591	**P551430**	1	
F/W Separator Cartridge	87840590	**P551425**	1	
Hydraulic Spin-on – Duramax	9821387	**P177047**	1	
Lube Spin-on Full Flow	81879134	**P551297**	1	

T3000 Serie

NEW HOLLAND (CNH GLOBAL)
T3010
w/ Engine :Yanmar **3TNV88 KLAN**
(26 kW - 35 hp) - (01/07 =>)
Serial N°:

Description	OE Number	Donaldson	Qty	Note / or Serial Nbr
Air Primary – Radial Seal	9976518	**P772578**	1	
Air Secondary – Radial Seal	9976519	**P775298**	1	
F/W Separator Spin-on	9978051	**P550127**	1	
Hydraulic Spin-on	9976453	**P171611**	1	
Lube Spin-on Full Flow	9977990	**P550162**	1	
(26 kW - 35 hp) - (01/09 =>)				
Serial N°: HSMU03501 =>				
Air Primary – Radial Seal	87290073	**P821575**	1	
Air Secondary – Radial Seal	87290074	**P822858**	1	
F/W Separator Spin-on	9978051	**P550127**	1	
Hydraulic Spin-on	9976453	**P171611**	1	
Hydraulic Spin-on	9976232	**K040639**	1	
Lube Spin-on Full Flow	9977990	**P550162**	1	

NEW HOLLAND (CNH GLOBAL)
T3020
w/ Engine :Yanmar **4TNV84 KLAN**
(32 kW - 43 hp) - (01/07 =>)
Serial N°:

Description	OE Number	Donaldson	Qty	Note / or Serial Nbr
Air Primary – Radial Seal	9976518	**P772578**	1	
Air Secondary – Radial Seal	9976519	**P775298**	1	
F/W Separator Spin-on	9978051	**P550127**	1	
Hydraulic Spin-on	9976453	**P171611**	1	
Lube Spin-on Full Flow	9977990	**P550162**	1	
(32 kW - 43 hp) - (01/09 =>)				
Serial N°: HSPU03502 =>				
Air Primary – Radial Seal	87290073	**P821575**	1	
Air Secondary – Radial Seal	87290074	**P822858**	1	
F/W Separator Spin-on	9978051	**P550127**	1	
Hydraulic Spin-on	9976232	**K040639**	1	
Hydraulic Spin-on	9976453	**P171611**	1	
Lube Spin-on Full Flow	9977990	**P550162**	1	

NEW HOLLAND (CNH GLOBAL)
T3030
w/ Engine :Yanmar **4TNV88 KLAN**
(35 kW - 47 hp) - (01/07 =>)
Serial N°:

Description	OE Number	Donaldson	Qty	Note / or Serial Nbr
Air Primary – Radial Seal	9976518	**P772578**	1	
Air Secondary – Radial Seal	9976519	**P775298**	1	
F/W Separator Spin-on	9978051	**P550127**	1	
Hydraulic Spin-on	9976453	**P171611**	1	
Lube Spin-on Full Flow	9977990	**P550162**	1	
(35 kW - 48 hp) - (01/09 =>)				
Serial N°: HSSU03503 =>				
Air Primary – Radial Seal	87290073	**P821575**	1	
Air Secondary – Radial Seal	87290074	**P822858**	1	
F/W Separator Spin-on	9978051	**P550127**	1	
Hydraulic Spin-on	9976232	**K040639**	1	
Hydraulic Spin-on	9976453	**P171611**	1	
Lube Spin-on Full Flow	9977990	**P550162**	1	

NEW HOLLAND (CNH GLOBAL)
T3040
w/ Engine :Yanmar **4TNV84T ZXLAN**
(40 kW - 54 hp) - (01/07 =>)
Serial N°:

Description	OE Number	Donaldson	Qty	Note / or Serial Nbr
Air Primary – Radial Seal	9976518	**P772578**	1	
Air Secondary – Radial Seal	9976519	**P775298**	1	
F/W Separator Spin-on	9978051	**P550127**	1	
Hydraulic Spin-on	9976453	**P171611**	1	
Lube Spin-on Full Flow	9977990	**P550162**	1	
(40 kW - 54 hp) - (01/09 =>)				
Serial N°: HJ2U03504 =>				
Lube Spin-on Full Flow	9977990	**P550162**	1	
F/W Separator Spin-on	9978051	**P550127**	1	
Hydraulic Spin-on	9976453	**P171611**	1	
Hydraulic Spin-on	9976232	**K040639**	1	

T4000 Serie

NEW HOLLAND (CNH GLOBAL)
T4020 De Luxe
w/ Engine :Iveco **F5C**
(48 kW - 65 hp) - (04/08 =>)
Serial N°:

Description	OE Number	Donaldson	Qty	Note / or Serial Nbr
Air Primary – Radial Seal	47135972	**P783403**	1	
Air Secondary – Radial Seal	47135975	**P775300**	1	
Hydraulic Cartridge	47128161	**P169797**	1	
Hydraulic Spin-on	84168726	**P765662**	1	

NEW HOLLAND (CNH GLOBAL)
T4020 Standard
w/ Engine :Iveco **F5C**
(48 kW - 65 hp) - (04/08 =>)
Serial N°:

Description	OE Number	Donaldson	Qty	Note / or Serial Nbr
Air Primary – Radial Seal	47135972	**P783403**	1	
Air Secondary – Radial Seal	47135975	**P775300**	1	
Hydraulic Cartridge	47128161	**P169797**	1	
Hydraulic Spin-on	84168726	**P765662**	1	

NEW HOLLAND (CNH GLOBAL)
T4020V
w/ Engine :Iveco **F5C**
(48 kW - 65 hp) - (10/08 =>)
Serial N°:

Description	OE Number	Donaldson	Qty	Note / or Serial Nbr
Air Primary – Powercore	87356351	**P608533**	1	
Air Secondary – Powercore	87356353	**P600975**	1	
Hydraulic Cartridge	5178100	**P169797**	1	
Hydraulic Spin-on	84123428	**P765662**	1	

NEW HOLLAND (CNH GLOBAL)
T4030 De Luxe
w/ Engine :Iveco **F5C**
(57 kW - 78 hp) - (04/08 =>)
Serial N°:

Description	OE Number	Donaldson	Qty	Note / or Serial Nbr
Air Primary – Radial Seal	47135972	**P783403**	1	
Air Secondary – Radial Seal	47135975	**P775300**	1	
Hydraulic Cartridge	47128161	**P169797**	1	
Hydraulic Spin-on	84168726	**P765662**	1	

NEW HOLLAND (CNH GLOBAL)
T4030 Standard
w/ Engine :Iveco **F5C**
(57 kW - 78 hp) - (04/08 =>)
Serial N°:

Description	OE Number	Donaldson	Qty	Note / or Serial Nbr
Air Primary – Radial Seal	47135972	**P783403**	1	
Air Secondary – Radial Seal	47135975	**P775300**	1	
Hydraulic Cartridge	47128161	**P169797**	1	
Hydraulic Spin-on	84168726	**P765662**	1	

NEW HOLLAND (CNH GLOBAL)
T4030F

Description	OE Number	Donaldson	Qty	Note / or Serial Nbr

w/ Engine :Iveco **F5C**
(57 kW - 78 hp) - (06/08 =>)
Serial N°:

Air Primary – Powercore	87356351	**P608533**	1
Air Secondary – Powercore	87356353	**P600975**	1
Hydraulic Cartridge	47128161	**P169797**	1
Hydraulic Cartridge	5178100	**P169797**	1
Hydraulic Spin-on	84123428	**P765662**	1

NEW HOLLAND (CNH GLOBAL)
T4030N
w/ Engine :Iveco **F5C**
(57 kW - 78 hp) - (10/08 =>)
Serial N°:

Air Primary – Powercore	87356351	**P608533**	1
Air Secondary – Powercore	87356353	**P600975**	1
Hydraulic Cartridge	5178100	**P169797**	1
Hydraulic Spin-on	84123428	**P765662**	1

NEW HOLLAND (CNH GLOBAL)
T4030V
w/ Engine :Iveco **F5C**
(57 kW - 78 hp) - (10/08 =>)
Serial N°:

Air Primary – Powercore	87356351	**P608533**	1
Air Secondary – Powercore	87356353	**P600975**	1
Hydraulic Cartridge	5178100	**P169797**	1
Hydraulic Spin-on	84123428	**P765662**	1

NEW HOLLAND (CNH GLOBAL)
T4040 De Luxe
w/ Engine :Iveco **NEF**
(63 kW - 86 hp) - (12/07 =>)
Serial N°:

Air Primary – Axial Seal	87313626	**P788982**	1
Air Secondary – Axial Seal	87313629	**P789382**	1
Hydraulic Cartridge	47128161	**P169797**	1
Hydraulic Spin-on	84168726	**P765662**	1

NEW HOLLAND (CNH GLOBAL)
T4040 Standard
w/ Engine :Iveco **NEF 445TA/M3**
(63 kW - 86 hp) - (12/07 =>)
Serial N°:

Air Primary – Powercore	87356351	**P608533**	1
Air Secondary – Powercore	87356353	**P600975**	1
Hydraulic Cartridge	47128161	**P169797**	1
Hydraulic Spin-on	84168726	**P765662**	1

NEW HOLLAND (CNH GLOBAL)
T4040F
w/ Engine :Iveco **NEF 445TA/M3**
(63 kW - 86 hp) - (06/08 =>)
Serial N°:

Air Primary – Powercore	87356351	**P608533**	1
Air Secondary – Powercore	87356353	**P600975**	1
Hydraulic Cartridge	5178100	**P169797**	1
Hydraulic Cartridge	47128161	**P169797**	1
Hydraulic Spin-on	84123428	**P765662**	1

NEW HOLLAND (CNH GLOBAL)
T4040N
w/ Engine :Iveco **NEF 445TA/M3**
(63 kW - 86 hp) - (10/08 =>)
Serial N°:

Air Primary – Powercore	87356351	**P608533**	1
Air Secondary – Powercore	87356353	**P600975**	1
Hydraulic Cartridge	5178100	**P169797**	1
Hydraulic Spin-on	84123428	**P765662**	1

NEW HOLLAND (CNH GLOBAL)
T4040V
w/ Engine :Iveco **NEF 445TA/M3**
(63 kW - 86 hp) - (10/08 =>)
Serial N°:

Air Primary – Powercore	87356351	**P608533**	1
Air Secondary – Powercore	87356353	**P600975**	1
Hydraulic Cartridge	5178100	**P169797**	1
Hydraulic Spin-on	84123428	**P765662**	1

NEW HOLLAND (CNH GLOBAL)
T4050 De Luxe
w/ Engine :Iveco **NEF 445TA/M3**
(71 kW - 97 hp) - (12/07 =>)

Description	OE Number	Donaldson	Qty	Note / or Serial Nbr

Serial N°:

Air Primary – Axial Seal	87313626	**P788982**	1
Air Secondary – Axial Seal	87313629	**P789382**	1
Hydraulic Cartridge	47128161	**P169797**	1
Hydraulic Spin-on	84168726	**P765662**	1

NEW HOLLAND (CNH GLOBAL)
T4050 Standard
w/ Engine :Iveco **NEF 445TA/M3**
(71 kW - 97 hp) - (12/07 =>)
Serial N°:

Air Primary – Powercore	87356351	**P608533**	1
Air Secondary – Powercore	87356353	**P600975**	1
Hydraulic Cartridge	47128161	**P169797**	1
Hydraulic Spin-on	84168726	**P765662**	1

NEW HOLLAND (CNH GLOBAL)
T4050F
w/ Engine :Iveco **NEF 445TA/M3**
(71 kW - 97 hp) - (06/08 =>)
Serial N°:

Air Primary – Powercore	87356351	**P608533**	1
Air Secondary – Powercore	87356353	**P600975**	1
Hydraulic Cartridge	5178100	**P169797**	1
Hydraulic Cartridge	47128161	**P169797**	1
Hydraulic Spin-on	84123428	**P765662**	1

NEW HOLLAND (CNH GLOBAL)
T4050N
w/ Engine :Iveco **NEF 445TA/M3**
(71 kW - 87 hp) - (10/08 =>)
Serial N°:

Air Primary – Powercore	87356351	**P608533**	1
Air Secondary – Powercore	87356353	**P600975**	1
Hydraulic Cartridge	5178100	**P169797**	1
Hydraulic Spin-on	84123428	**P765662**	1

NEW HOLLAND (CNH GLOBAL)
T4050V
w/ Engine :Iveco **NEF 445TA/M3**
(71 kW - 87 hp) - (10/08 =>)
Serial N°:

Air Primary – Powercore	87356351	**P608533**	1
Air Secondary – Powercore	87356353	**P600975**	1
Hydraulic Cartridge	5178100	**P169797**	1
Hydraulic Spin-on	84123428	**P765662**	1

T5000 Serie

NEW HOLLAND (CNH GLOBAL)
T5030
w/ Engine :New Holland **NEF 445TA/M3**
(56 kW - 76 hp) - (12/07 =>)
Serial N°:

Air – Cabin Ventilation	5196842	**P784574**	2
Air Primary – Powercore	87356351	**P608533**	1
Air Secondary – Powercore	87356353	**P600975**	1
Hydraulic Cartridge	47128161	**P169797**	1
Hydraulic Spin-on	84168726	**P765662**	1

NEW HOLLAND (CNH GLOBAL)
T5040
w/ Engine :New Holland **NEF 445TA/M3**
(63 kW - 86 hp) - (12/07 =>)
Serial N°:

Air – Cabin Ventilation	5196842	**P784574**	2
Air Primary – Powercore	87356351	**P608533**	1
Air Secondary – Powercore	87356353	**P600975**	1
Hydraulic Cartridge	47128161	**P169797**	1
Hydraulic Spin-on	84168726	**P765662**	1

NEW HOLLAND (CNH GLOBAL)
T5050
w/ Engine :New Holland **NEF 445TA/M3**
(71 kW - 97 hp) - (12/07 =>)
Serial N°:

Air – Cabin Ventilation	5196842	**P784574**	2
Air Primary – Powercore	87356351	**P608533**	1
Air Secondary – Powercore	87356353	**P600975**	1
Hydraulic Cartridge	47128161	**P169797**	1
Hydraulic Spin-on	84168726	**P765662**	1

Description	OE Number	Donaldson	Qty	Note / or Serial Nbr

NEW HOLLAND (CNH GLOBAL)
T5060
w/ Engine : New Holland **NEF 445TA/M3**
(78 kW - 106 hp) - (12/07 =>)
Serial N°:

Air – Cabin Ventilation	5196842	**P784574**	2	
Air Primary – Powercore	87356351	**P608533**	1	
Air Secondary – Powercore	87356353	**P600975**	1	
Hydraulic Cartridge	47128161	**P169797**	1	
Hydraulic Spin-on	84168726	**P765662**	1	

NEW HOLLAND (CNH GLOBAL)
T5070
w/ Engine : New Holland **NEF 445TA/M3**
(86 kW - 115 hp) - (03/08 =>)
Serial N°:

Air – Cabin Ventilation	5196842	**P784574**	2	
Air Primary – Powercore	87356351	**P608533**	1	
Air Secondary – Powercore	87356353	**P600975**	1	
Hydraulic Cartridge	47128161	**P169797**	1	
Hydraulic Spin-on	84168726	**P765662**	1	

T6000 Serie

NEW HOLLAND (CNH GLOBAL)
T6010
w/ Engine : Iveco **NEF 445T/MM1**
(74 kW - 101 hp) - (01/07 =>)
Serial N°:

Air Primary – Radial Seal	82034604	**P780522**	1	
Air Secondary – Radial Seal	82034607	**P780523**	1	
Hydraulic Cartridge	47127431	**P763415**	1	
Hydraulic Spin-on	82005016	**P502224**	1	
Hydraulic Spin-on – Duramax	81863799	**P177047**	1	
Hydraulic Spin-on – Duramax	86018758	**P179343**	1	

NEW HOLLAND (CNH GLOBAL)
T6020
w/ Engine : Iveco **NEF 445TA EGD**
(82 kW - 110 hp) - (01/07 =>)
Serial N°:

Air Primary – Radial Seal	82034604	**P780522**	1	
Air Secondary – Radial Seal	82034607	**P780523**	1	
Fuel Spin-on	84167233	**P550880**	1	
Hydraulic Cartridge	47127431	**P763415**	1	
Hydraulic Spin-on	82005016	**P502224**	1	
Hydraulic Spin-on – Duramax	81863799	**P177047**	1	
Hydraulic Spin-on – Duramax	86018758	**P179343**	1	

NEW HOLLAND (CNH GLOBAL)
T6030
w/ Engine : Iveco **NEF 667TA/MEA**
(86 kW - 117 hp) - (01/07 =>)
Serial N°:

Air Primary – Radial Seal	82034619	**P777638**	1	
Air Secondary – Radial Seal	82034622	**P777639**	1	
Air Primary – Radial Seal	82028977	**P781039**	1	A/C with Pre-filter
Air Secondary – Radial Seal	82028151	**P777639**	1	A/C with Pre-filter
Fuel Spin-on	84167233	**P550880**	1	
Hydraulic Cartridge	47127431	**P763415**	1	
Hydraulic Spin-on	82005016	**P502224**	1	
Hydraulic Spin-on – Duramax	81863799	**P177047**	1	
Hydraulic Spin-on – Duramax	86018758	**P179343**	1	

NEW HOLLAND (CNH GLOBAL)
T6030 POWER COMMAND
w/ Engine : Iveco **NEF 667TA/EDL**
(85 kW - 115 hp) - (01/10 =>)
Serial N°: ZBK 40001 => 50000

Air Primary – Radial Seal	82028977	**P781039**	1	
Air Secondary – Radial Seal	82028151	**P777639**	1	
Fuel Spin-on	84167233	**P550880**	1	
Hydraulic Spin-on – Duramax	86018758	**P179343**	1	

(85 kW - 115 hp) - (12/07 =>)
Serial N°:

Air Primary – Radial Seal	82028977	**P781039**	1	A/C with Pre-filter
Air Secondary – Radial Seal	82028151	**P777639**	1	A/C with Pre-filter
Air Primary – Radial Seal	82034619	**P777638**	1	
Air Secondary – Radial Seal	82034622	**P777639**	1	
Fuel Spin-on	84167233	**P550880**	1	
Hydraulic Spin-on – Duramax	86018758	**P179343**	1	

NEW HOLLAND (CNH GLOBAL)
T6030 RANGE COMMAND
w/ Engine : Iveco **NEF 667TA**
(86 kW - 115 hp) - (01/10 =>)
Serial N°: ZBK 40001 => 50000

Air Primary – Radial Seal	82028977	**P781039**	1	
Air Secondary – Radial Seal	82028151	**P777639**	1	
Fuel Spin-on	84167233	**P550880**	1	
Hydraulic Spin-on – Duramax	86018758	**P179343**	1	

(86 kW - 115 hp) - (12/07 =>)
Serial N°:

Air Primary – Radial Seal	82028977	**P781039**	1	A/C with Pre-filter
Air Secondary – Radial Seal	82028151	**P777639**	1	A/C with Pre-filter
Air Primary – Radial Seal	82034619	**P777638**	1	
Air Secondary – Radial Seal	82034622	**P777639**	1	
Fuel Spin-on	84167233	**P550880**	1	
Hydraulic Spin-on – Duramax	86018758	**P179343**	1	

NEW HOLLAND (CNH GLOBAL)
T6040
w/ Engine : Iveco **NEF 445TA/EGC**
(89 kW - 120 hp) - (01/07 =>)
Serial N°:

Air Primary – Radial Seal	82034604	**P780522**	1	
Air Secondary – Radial Seal	82034607	**P780523**	1	
Fuel Spin-on	84167233	**P550880**	1	
Hydraulic Cartridge	47127431	**P763415**	1	
Hydraulic Spin-on – Duramax	86018758	**P179343**	1	

NEW HOLLAND (CNH GLOBAL)
T6050
w/ Engine : Iveco **NEF 667TA/MEK**
(93 kW - 126 hp) - (01/07 =>)
Serial N°:

Air Primary – Radial Seal	82034619	**P777638**	1	
Air Secondary – Radial Seal	82034622	**P777639**	1	
Air Primary – Radial Seal	82028977	**P781039**	1	A/C with Pre-filter
Air Secondary – Radial Seal	82028151	**P777639**	1	A/C with Pre-filter
Fuel Spin-on	84167233	**P550880**	1	
Hydraulic Cartridge	47127431	**P763415**	1	
Hydraulic Spin-on – Duramax	86018758	**P179343**	1	

NEW HOLLAND (CNH GLOBAL)
T6050 POWER COMMAND
w/ Engine : Iveco **NEF 667TA**
(93 kW - 125 hp) - (11/09 =>)
Serial N°: ZBK 40001 => 50000

Air Primary – Radial Seal	82028977	**P781039**	1	
Air Secondary – Radial Seal	82028151	**P777639**	1	
Fuel Spin-on	84167233	**P550880**	1	
Hydraulic Spin-on – Duramax	86018758	**P179343**	1	

(93 kW - 125 hp) - (12/07 =>)
Serial N°:

Air Primary – Radial Seal	82034619	**P777638**	1	
Air Secondary – Radial Seal	82028151	**P777639**	1	A/C with Pre-filter
Air Primary – Radial Seal	82028977	**P781039**	1	A/C with Pre-filter
Air Secondary – Radial Seal	82034622	**P777639**	1	
Fuel Spin-on	84167233	**P550880**	1	
Hydraulic Spin-on – Duramax	86018758	**P179343**	1	

NEW HOLLAND (CNH GLOBAL)
T6050 RANGE COMMAND
w/ Engine : Iveco **NEF 667TA/EDK**
(92 kW - 125 hp) - (11/09 =>)
Serial N°: ZBK 40001 => 50000

Air Primary – Radial Seal	82028977	**P781039**	1	
Air Secondary – Radial Seal	82028151	**P777639**	1	
Fuel Spin-on	84167233	**P550880**	1	
Hydraulic Spin-on – Duramax	86018758	**P179343**	1	

(92 kW - 125 hp) - (12/07 =>)
Serial N°:

Air Primary – Radial Seal	82034619	**P777638**	1	
Air Secondary – Radial Seal	82034622	**P777639**	1	
Air Primary – Radial Seal	82028977	**P781039**	1	A/C with Pre-filter
Air Secondary – Radial Seal	82028151	**P777639**	1	A/C with Pre-filter
Fuel Spin-on	84167233	**P550880**	1	
Hydraulic Spin-on – Duramax	86018758	**P179343**	1	

NEW HOLLAND (CNH GLOBAL)
T6060

Description	OE Number	Donaldson	Qty	Note / or Serial Nbr
w/ Engine :Iveco	**NEF 445TA**			
(97 kW - 130 hp) - (01/07 =>)				
Serial N°:				
Air Primary – Radial Seal	82034604	**P780522**	1	
Air Secondary – Radial Seal	82034607	**P780523**	1	
Fuel Spin-on	84167233	**P550880**	1	
Hydraulic Cartridge	47127431	**P763415**	1	
Hydraulic Spin-on – Duramax	86018758	**P179343**	1	

NEW HOLLAND (CNH GLOBAL)
T6070

w/ Engine :Iveco **NEF 667TA/EDN**

(104 kW - 141 hp) - (01/07 =>)

Serial N°:

Air Primary – Radial Seal	82034619	**P777638**	1	
Air Secondary – Radial Seal	82034622	**P777639**	1	
Air Primary – Radial Seal	82028977	**P781039**	1	A/C with Pre-filter
Air Secondary – Radial Seal	82028151	**P777639**	1	A/C with Pre-filter
Fuel Spin-on	84167233	**P550880**	1	
Hydraulic Cartridge	47127431	**P763415**	1	
Hydraulic Spin-on – Duramax	86018758	**P179343**	1	

NEW HOLLAND (CNH GLOBAL)
T6070 POWER COMMAND

w/ Engine :Iveco **NEF 667TA**

(103 kW - 140 hp) - (11/09 =>)

Serial N°: ZBK 40001 => 50000

Air Primary – Radial Seal	82028977	**P781039**	1	
Air Secondary – Radial Seal	82028151	**P777639**	1	
Fuel Spin-on	84167233	**P550880**	1	
Hydraulic Spin-on – Duramax	86018758	**P179343**	1	

(103 kW - 140 hp) - (12/07 =>)

Serial N°:

Air Primary – Radial Seal	82034619	**P777638**	1	
Air Secondary – Radial Seal	82034622	**P777639**	1	
Air Primary – Radial Seal	82028977	**P781039**	1	A/C with Pre-filter
Air Secondary – Radial Seal	82028151	**P777639**	1	A/C with Pre-filter
Fuel Spin-on	84167233	**P550880**	1	
Hydraulic Spin-on – Duramax	86018758	**P179343**	1	

NEW HOLLAND (CNH GLOBAL)
T6070 RANGE COMMAND

w/ Engine :Iveco **NEF 667TA**

(104 kW - 140 hp) - (11/09 =>)

Serial N°: ZBK 40001 => 50000

Air Primary – Radial Seal	82028977	**P781039**	1	
Air Secondary – Radial Seal	82028151	**P777639**	1	
Fuel Spin-on	84167233	**P550880**	1	
Hydraulic Spin-on – Duramax	86018758	**P179343**	1	

(104 kW - 140 hp) - (12/07 =>)

Serial N°:

Air Primary – Radial Seal	82034619	**P777638**	1	
Air Secondary – Radial Seal	82034622	**P777639**	1	
Air Primary – Radial Seal	82028977	**P781039**	1	A/C with Pre-filter
Air Secondary – Radial Seal	82028151	**P777639**	1	A/C with Pre-filter
Fuel Spin-on	84167233	**P550880**	1	
Hydraulic Spin-on – Duramax	86018758	**P179343**	1	

NEW HOLLAND (CNH GLOBAL)
T6080 POWER COMMAND

w/ Engine :Iveco **NEF 667TA**

(114 kW - 155 hp) - (11/09 =>)

Serial N°: ZBK 40001 => 50000

Air Primary – Radial Seal	82028977	**P781039**	1	
Air Secondary – Radial Seal	82028151	**P777639**	1	
Fuel Spin-on	84167233	**P550880**	1	
Hydraulic Spin-on – Duramax	86018758	**P179343**	1	

(114 kW - 155 hp) - (12/07 =>)

Serial N°:

Air Primary – Radial Seal	82028977	**P781039**	1	A/C with Pre-filter
Air Secondary – Radial Seal	82028151	**P777639**	1	A/C with Pre-filter
Air Primary – Radial Seal	82034619	**P777638**	1	
Air Secondary – Radial Seal	82034622	**P777639**	1	
Fuel Spin-on	84167233	**P550880**	1	
Hydraulic Spin-on – Duramax	86018758	**P179343**	1	

NEW HOLLAND (CNH GLOBAL)
T6080 RANGE COMMAND

w/ Engine :Iveco **NEF 667TA**

(114 kW - 155 hp) - (11/09 =>)

Serial N°: ZBK 40001 => 50000

Air Primary – Radial Seal	82028977	**P781039**	1	
Air Secondary – Radial Seal	82028151	**P777639**	1	
Fuel Spin-on	84167233	**P550880**	1	
Hydraulic Spin-on – Duramax	86018758	**P179343**	1	

(114 kW - 155 hp) - (12/07 =>)

Serial N°:

Air Primary – Radial Seal	82034619	**P777638**	1	
Air Secondary – Radial Seal	82034622	**P777639**	1	
Air Primary – Radial Seal	82028977	**P781039**	1	A/C with Pre-filter
Air Secondary – Radial Seal	82028151	**P777639**	1	A/C with Pre-filter
Fuel Spin-on	84167233	**P550880**	1	
Hydraulic Spin-on – Duramax	86018758	**P179343**	1	

NEW HOLLAND (CNH GLOBAL)
T6090 POWER COMMAND

w/ Engine :Iveco **NEF 667TA**

(121 kW - 165 hp) - (11/09 =>)

Serial N°: ZBK 40001 => 50000

Air Primary – Radial Seal	82028977	**P781039**	1	
Air Secondary – Radial Seal	82028151	**P777639**	1	
Fuel Spin-on	84167233	**P550880**	1	
Hydraulic Spin-on – Duramax	86018758	**P179343**	1	

NEW HOLLAND (CNH GLOBAL)
T6090 RANGE COMMAND

w/ Engine :Iveco **NEF 667TA**

(121 kW - 165 hp) - (11/09 =>)

Serial N°: ZBK 40001 => 50000

Air Primary – Radial Seal	82028977	**P781039**	1	
Air Secondary – Radial Seal	82028151	**P777639**	1	
Fuel Spin-on	84167233	**P550880**	1	
Hydraulic Spin-on – Duramax	86018758	**P179343**	1	

T7000 Auto Command Serie

NEW HOLLAND (CNH GLOBAL)
T7030 Auto Command

w/ Engine :New Holland **NEF 6 cyl. Tier III**

(123 kW - 167 hp) - (06/09 =>)

Serial N°:

Air Primary – Radial Seal	87517154	**P783543**	1	
Air Secondary – Radial Seal	87517153	**P783544**	1	
Fuel Spin-on	84167233	**P550880**	1	
Hydraulic Spin-on	87682681	**P761223**	1	
Hydraulic Spin-on – Duramax	86018758	**P179343**	2	
Hydraulic Spin-on – Duramax	----------	**P177047**	1	

T7000 Serie

NEW HOLLAND (CNH GLOBAL)
T7030

w/ Engine :Iveco **NEF 667TA/EBN**

(123 kW - 167 hp) - (01/07 =>)

Serial N°:

Air Primary – Radial Seal	87517154	**P783543**	1	
Air Secondary – Radial Seal	87517153	**P783544**	1	
Fuel Spin-on	84167233	**P550880**	1	
Hydraulic Cartridge	47127431	**P763415**	1	

(123 kW - 167 hp) - (06/09 =>)

Serial N°: Z9BG07156 / Z9BG40124

Air Primary – Radial Seal	87517154	**P783543**	1	
Air Secondary – Radial Seal	87517153	**P783544**	1	
Fuel Spin-on	84167233	**P550880**	1	
Hydraulic Spin-on – Duramax	86018758	**P179343**	2	

NEW HOLLAND (CNH GLOBAL)
T7040

w/ Engine :Iveco **NEF 667TA/EBE**

(134 kW - 182 hp) - (01/07 =>)

Serial N°:

Air Primary – Radial Seal	87517154	**P783543**	1	
Air Secondary – Radial Seal	87517153	**P783544**	1	
Fuel Spin-on	84167233	**P550880**	1	
Hydraulic Cartridge	47127431	**P763415**	1	

(134 kW - 182 hp) - (06/09 =>)

Serial N°: Z9BG07719 / Z9BG40112

Air Primary – Radial Seal	87517154	**P783543**	1	
Air Secondary – Radial Seal	87517153	**P783544**	1	
Fuel Spin-on	84167233	**P550880**	1	
Hydraulic Spin-on – Duramax	86018758	**P179343**	2	

Description	OE Number	Donaldson	Qty	Note / or Serial Nbr

NEW HOLLAND (CNH GLOBAL)
T7050
w/ Engine : Iveco **NEF 667TA/EBC**

(145 kW - 195 hp) - (01/07 =>)

Serial N°:

Air Primary – Radial Seal	87517154	**P783543**	1	
Air Secondary – Radial Seal	87517153	**P783544**	1	
Fuel Spin-on	84167233	**P550880**	1	
Hydraulic Cartridge	47127431	**P763415**	1	
Hydraulic Spin-on – Duramax	86018758	**P179343**	1	

(145 kW - 195 hp) - (06/09 =>)

Serial N°: Z9BG07XXX / Z9BG40114

Air Primary – Radial Seal	87517154	**P783543**	1	
Air Secondary – Radial Seal	87517153	**P783544**	1	
Fuel Spin-on	84167233	**P550880**	1	
Hydraulic Spin-on – Duramax	86018758	**P179343**	2	

NEW HOLLAND (CNH GLOBAL)
T7060
w/ Engine : Iveco **NEF 667TA/EBH**

(157 kW - 213 hp) - (01/07 =>)

Serial N°:

Air Primary – Radial Seal	87517154	**P783543**	1	
Air Secondary – Radial Seal	87517153	**P783544**	1	
Fuel Spin-on	84167233	**P550880**	1	
Hydraulic Cartridge	47127431	**P763415**	1	
Hydraulic Spin-on – Duramax	86018758	**P179343**	1	

(157 kW - 213 hp) - (06/09 =>)

Serial N°: Z9BG07XXX / Z9BG40117

Air Primary – Radial Seal	87517154	**P783543**	1	
Air Secondary – Radial Seal	87517153	**P783544**	1	
Fuel Spin-on	84167233	**P550880**	1	
Hydraulic Spin-on – Duramax	86018758	**P179343**	2	

NEW HOLLAND (CNH GLOBAL)
T7070
w/ Engine : Iveco **NEF**

(167 kW - 225 hp) - (06/09 =>)

Serial N°:

Air Primary – Radial Seal	87517154	**P783543**	1	
Air Secondary – Radial Seal	87517153	**P783544**	1	
Fuel Spin-on	84167233	**P550880**	1	
Hydraulic Spin-on	87682681	**P761223**	1	
Hydraulic Spin-on	87682682	**P761064**	1	
Hydraulic Spin-on – Duramax	84324774	**P165569**	1	

T7500 Serie

NEW HOLLAND (CNH GLOBAL)
T7510
w/ Engine : Sisu **6 cyl.**

(104 kW - 141 hp) - (01/07 =>)

Serial N°: Z6SC01001 =>

Air – Cabin Ventilation	1-34-584-630	**P783462**	1	
F/W Separator Cartridge	162000080921	**P551425**	1	
F/W Separator Cartridge	162000080915	**P551434**	1	
Hydraulic Cartridge	192200280705	**P764554**	1	
Hydraulic Spin-on – Duramax	1-32-575-302	**P164378**	1	
Lube Spin-on Full Flow	162000070762	**P502433**	1	

NEW HOLLAND (CNH GLOBAL)
T7520
w/ Engine : Sisu **6 cyl.**

(111 kW - 151 hp) - (01/07 =>)

Serial N°: Z6SC01001 =>

Air – Cabin Ventilation	1-34-584-630	**P783462**	1	
F/W Separator Cartridge	162000080921	**P551425**	1	
F/W Separator Cartridge	162000080915	**P551434**	1	
Hydraulic Cartridge	192200280705	**P764554**	1	
Hydraulic Spin-on – Duramax	1-32-575-302	**P164378**	1	
Lube Spin-on Full Flow	162000070762	**P502433**	1	

NEW HOLLAND (CNH GLOBAL)
T7530
w/ Engine : Sisu **6 cyl.**

(118 kW - 160 hp) - (01/07 =>)

Serial N°: Z6SC01001 =>

Air – Cabin Ventilation	1-34-584-630	**P783462**	1	
F/W Separator Cartridge	162000080921	**P551425**	1	
F/W Separator Cartridge	162000080915	**P551434**	1	
Hydraulic Cartridge	192200280705	**P764554**	1	
Hydraulic Spin-on – Duramax	1-32-575-302	**P164378**	1	
Lube Spin-on Full Flow	162000070762	**P502433**	1	

NEW HOLLAND (CNH GLOBAL)
T7540
w/ Engine : Sisu **6 cyl.**

(129 kW - 175 hp) - (01/07 =>)

Serial N°: Z6SC01001 =>

Air – Cabin Ventilation	1-34-584-630	**P783462**	1	
F/W Separator Cartridge	162000080921	**P551425**	1	
F/W Separator Cartridge	162000080915	**P551434**	1	
Hydraulic Cartridge	192200280705	**P764554**	1	
Hydraulic Spin-on – Duramax	1-32-575-302	**P164378**	1	
Lube Spin-on Full Flow	162000070762	**P502433**	1	

NEW HOLLAND (CNH GLOBAL)
T7550
w/ Engine : Sisu **6 cyl.**

(144 kW - 196 hp) - (01/07 =>)

Serial N°: Z6SC01001 =>

Air – Cabin Ventilation	1-34-584-630	**P783462**	1	
F/W Separator Cartridge	162000080921	**P551425**	1	
F/W Separator Cartridge	162000080915	**P551434**	1	
Hydraulic Cartridge	192200280705	**P764554**	1	
Hydraulic Spin-on – Duramax	1-32-575-302	**P164378**	1	
Lube Spin-on Full Flow	162000070762	**P502433**	1	

T8000 Serie

NEW HOLLAND (CNH GLOBAL)
T8010
w/ Engine : CDC **6TAA-8304**

(163 kW - 222 hp) - (01/06 =>)

Serial N°:

Coolant Spin-on	86990977	**P552071**	1	
F/W Separator Spin-on	87356194	**P550848**	1	
Fuel Filter Primary	87360572	**P550774**	1	
Hydraulic Spin-on – Duramax	87413809	**P170949**	1	
Hydraulic Spin-on	87413810	**P763535**	1	
Restriction Electrical Indicator	79081900	**X770062**	1	

NEW HOLLAND (CNH GLOBAL)
T8020
w/ Engine : CDC **6TAA-8304**

(182 kW - 248 hp) - (01/06 =>)

Serial N°:

Coolant Spin-on	86990977	**P552071**	1	
F/W Separator Spin-on	87356194	**P550848**	1	
Fuel Filter Primary	87360572	**P550774**	1	
Hydraulic Spin-on – Duramax	87413809	**P170949**	1	
Hydraulic Spin-on	87413810	**P763535**	1	
Restriction Electrical Indicator	79081900	**X770062**	1	

NEW HOLLAND (CNH GLOBAL)
T8030
w/ Engine : CDC **6TAA-8304**

(201 kW - 273 hp) - (01/06 =>)

Serial N°:

Coolant Spin-on	86990977	**P552071**	1	
F/W Separator Spin-on	87356194	**P550848**	1	
Fuel Filter Primary	87360572	**P550774**	1	
Hydraulic Spin-on – Duramax	87413809	**P170949**	1	
Hydraulic Spin-on	87413810	**P763535**	1	
Restriction Electrical Indicator	79081900	**X770062**	1	

NEW HOLLAND (CNH GLOBAL)
T8040
w/ Engine : CDC **6TAA-8304**

(227 kW - 308 hp) - (01/06 =>)

Serial N°:

Coolant Spin-on	86990977	**P552071**	1	
F/W Separator Spin-on	87356194	**P550848**	1	
Fuel Filter Primary	87360572	**P550774**	1	
Hydraulic Spin-on – Duramax	87413809	**P170949**	1	
Hydraulic Spin-on	87413810	**P763535**	1	
Restriction Electrical Indicator	79081900	**X770062**	1	

NEW HOLLAND (CNH GLOBAL)
T8050
w/ Engine : CDC **6TAA-9004**

(239 kW - 325 hp) - (01/06 =>)

Description	OE Number	Donaldson	Qty	Note / or Serial Nbr
Serial N°:				
Coolant Spin-on	86990977	**P552071**	1	
F/W Separator Spin-on	87356194	**P550848**	1	
Fuel Filter Primary	87360572	**P550774**	1	
Hydraulic Spin-on – Duramax	87413809	**P170949**	1	
Hydraulic Spin-on	87413810	**P763535**	1	
Restriction Electrical Indicator	79081900	**X770062**	1	

T9000 Serie

NEW HOLLAND (CNH GLOBAL)
T9010
w/ Engine : New Holland

(209 kW - 280 hp) - (00/00 =>)

Serial N°:

Coolant Spin-on	86990977	**P552071**	1
Coolant Spin-on	S302030	**P552074**	1
F/W Separator Spin-on	87356194	**P550848**	1
Fuel Filter Primary	87360572	**P550774**	1
Hydraulic Spin-on – Duramax	86018758	**P179343**	1

NEW HOLLAND (CNH GLOBAL)
T9020
w/ Engine : New Holland

(246 kW - 330 hp) - (01/07 => 12/10)

Serial N°:

Coolant Spin-on	86990977	**P552071**	1
Coolant Spin-on	S302030	**P552074**	1
F/W Separator Spin-on	87356194	**P550848**	1
Fuel Filter Primary	87360572	**P550774**	1
Hydraulic Spin-on – Duramax	86018758	**P179343**	1

(246 kW - 330 hp) - (08/07 =>)

Serial N°: Z7F204001 =>

Coolant Spin-on	86990977	**P552071**	1
Coolant Spin-on	S302030	**P552074**	1
F/W Separator Spin-on	87356194	**P550848**	1
Fuel Filter Primary	87360572	**P550774**	1
Hydraulic Spin-on – Duramax	86018758	**P179343**	1

NEW HOLLAND (CNH GLOBAL)
T9030
w/ Engine : New Holland

(283 kW - 380 hp) - (08/07 =>)

Serial N°: Z6F200013 - Z7F204001

Fuel Spin-on	84818744	**P763995**	1
Hydraulic Spin-on – Duramax	86018758	**P179343**	1
Lube Spin-on Full Flow	1931099	**P550639**	1

Serial N°: Z7F204001 =>

Fuel Spin-on	84818744	**P763995**	1
Hydraulic Spin-on – Duramax	86018758	**P179343**	1
Lube Spin-on Full Flow	504082382	**P550639**	1

NEW HOLLAND (CNH GLOBAL)
T9040
w/ Engine : New Holland

(321 kW - 430 hp) - (08/07 =>)

Serial N°: Z6F200013 - Z7F204001

Fuel Spin-on	84818744	**P763995**	1
Hydraulic Spin-on – Duramax	86018758	**P179343**	1
Lube Spin-on Full Flow	1931099	**P550639**	1

Serial N°: Z7F204001 =>

Fuel Spin-on	84818744	**P763995**	1
Hydraulic Spin-on – Duramax	86018758	**P179343**	1
Lube Spin-on Full Flow	504082382	**P550639**	1

NEW HOLLAND (CNH GLOBAL)
T9050
w/ Engine : Cummins QSX15

(358 kW - 480 hp) - (08/07 =>)

Serial N°: Z7F204001 =>

Coolant Spin-on	441702A1	**P550866**	1
Hydraulic Spin-on – Duramax	86018758	**P179343**	1
Lube Spin-on Combination	441700A1	**P559000**	1

Serial N°: Z6F200013 - Z7F204001

Coolant Spin-on	441702A1	**P550866**	1
Hydraulic Spin-on – Duramax	86018758	**P179343**	1
Lube Spin-on Combination	441700A1	**P559000**	1

NEW HOLLAND (CNH GLOBAL)
T9060
w/ Engine : Cummins QSX15

(395 kW - 530 hp) - (08/07 =>)

Description	OE Number	Donaldson	Qty	Note / or Serial Nbr
Serial N°: Z7F204001 =>				
Coolant Spin-on	441702A1	**P550866**	1	
Hydraulic Spin-on – Duramax	86018758	**P179343**	1	
Lube Spin-on Combination	441700A1	**P559000**	1	
Serial N°: Z6F200013 - Z7F204001				
Coolant Spin-on	441702A1	**P550866**	1	
Hydraulic Spin-on – Duramax	86018758	**P179343**	1	
Lube Spin-on Combination	441700A1	**P559000**	1	

TC Serie

NEW HOLLAND (CNH GLOBAL)
TC18D
w/ Engine : Shibaura ISM-S753

(14 kW - 19 hp) - (12/01 => 08/05)

Serial N°:

Fuel Cartridge	87300039	**P552378**	1
Hydraulic Spin-on	83912298	**P551323**	1
Lube Spin-on Full Flow	86546623	**P502019**	1

NEW HOLLAND (CNH GLOBAL)
TC21D
w/ Engine : Shibaura ISM-S773

(16 kW - 21 hp) - (01/00 =>)

Serial N°:

Fuel Cartridge	87300039	**P552378**	1
Hydraulic Spin-on	83912298	**P551323**	1
Lube Spin-on Full Flow	86546623	**P502019**	1

(16 kW - 21 hp) - (11/05 =>)

Serial N°:

Fuel Cartridge	87300039	**P552378**	1
Hydraulic Spin-on	87300043	**P551779**	1
Lube Spin-on Full Flow	87415600	**P550335**	1

NEW HOLLAND (CNH GLOBAL)
TC24D
w/ Engine : Shibaura ISM-S773L

(18 kW - 24 hp) - (11/05 =>)

Serial N°:

Fuel Cartridge	87300039	**P552378**	1
Hydraulic Spin-on	87300043	**P551779**	1
Lube Spin-on Full Flow	87415600	**P550335**	1

NEW HOLLAND (CNH GLOBAL)
TC27D
w/ Engine : Shibaura ISM-J843

(20 kW - 28 hp) - (11/97 =>)

Serial N°:

Air Primary – Radial Seal	87300178	**P821575**	1
Air Secondary – Radial Seal	87300180	**P822858**	1
Fuel Cartridge	87300039	**P552378**	1
Lube Spin-on Full Flow	87415600	**P550335**	1
Hydraulic Spin-on	87300043	**P551779**	1

NEW HOLLAND (CNH GLOBAL)
TC27DA
w/ Engine : Shibaura ISM-J843

(20 kW - 28 hp) - (07/04 =>)

Serial N°:

Air Primary – Radial Seal	87300178	**P821575**	1
Air Secondary – Radial Seal	87300180	**P822858**	1
Fuel Cartridge	87300039	**P552378**	1
Lube Spin-on Full Flow	87415600	**P550335**	1
Hydraulic Spin-on	87300043	**P551779**	1

NEW HOLLAND (CNH GLOBAL)
TC31DA
w/ Engine : Shibaura ISM-J843

(23 kW - 31 hp) - (03/06 =>)

Serial N°:

Air Primary – Radial Seal	87300178	**P821575**	1
Air Secondary – Radial Seal	87300180	**P822858**	1
Fuel Cartridge	87300039	**P552378**	1
Lube Spin-on Full Flow	87415600	**P550335**	1
Hydraulic Spin-on	87300043	**P551779**	1

NEW HOLLAND (CNH GLOBAL)
TC35DA
w/ Engine : Shibaura ISM-N843L

(26 kW - 35 hp) - (03/06 =>)

Description	OE Number	Donaldson	Qty	Note / or Serial Nbr
Serial N°:				
Air Primary – Radial Seal	87300178	**P821575**	1	
Air Secondary – Radial Seal	87300180	**P822858**	1	
Fuel Cartridge	87300039	**P552378**	1	
Lube Spin-on Full Flow	87415600	**P550335**	1	
Hydraulic Spin-on	87300043	**P551779**	1	

NEW HOLLAND (CNH GLOBAL)
TC40D
w/ Engine : Shibaura ISM-N844
(30 kW - 41 hp) - (01/02 =>)
Serial N°:

Air Primary – Radial Seal	87300178	**P821575**	1	
Air Secondary – Radial Seal	87300180	**P822858**	1	
Fuel Cartridge	87300041	**P502161**	1	
Lube Spin-on Full Flow	87415600	**P550335**	1	
Lube Spin-on Full Flow	87300046	**P551263**	1	

NEW HOLLAND (CNH GLOBAL)
TC40DA
w/ Engine : Shibaura ISM-N844
(30 kW - 41 hp) - (07/04 =>)
Serial N°:

Air Primary – Radial Seal	87300178	**P821575**	1	
Air Secondary – Radial Seal	87300180	**P822858**	1	
Fuel Cartridge	87300041	**P502161**	1	
Lube Spin-on Full Flow	87415600	**P550335**	1	

NEW HOLLAND (CNH GLOBAL)
TC45D
w/ Engine : Shibaura ISM-N844L
(34 kW - 46 hp) - (01/02 =>)
Serial N°:

Air Primary – Radial Seal	87300178	**P821575**	1	
Air Secondary – Radial Seal	87300180	**P822858**	1	
Fuel Cartridge	87300041	**P502161**	1	
Lube Spin-on Full Flow	87415600	**P550335**	1	

NEW HOLLAND (CNH GLOBAL)
TC45DA
w/ Engine : Shibaura ISM-N844L
(34 kW - 46 hp) - (07/04 =>)
Serial N°:

Air Primary – Radial Seal	87300178	**P821575**	1	
Air Secondary – Radial Seal	87300180	**P822858**	1	
Fuel Cartridge	87300041	**P502161**	1	
Lube Spin-on Full Flow	87415600	**P550335**	1	

TCE Serie

NEW HOLLAND (CNH GLOBAL)
TCE40
w/ Engine : Yanmar 1,6 L
(28 kW - 38 hp) - (04/01 =>)
Serial N°:

Air Primary – Radial Seal	9976518	**P772578**	1	
Air Secondary – Radial Seal	9976519	**P775298**	1	
F/W Separator Spin-on	9978051	**P550127**	1	
Fuel Cartridge	9975564	**P502161**	1	
Lube Spin-on Full Flow	9977990	**P550162**	1	
Hydraulic Spin-on	9976453	**P171611**	1	

NEW HOLLAND (CNH GLOBAL)
TCE45
w/ Engine : Yanmar 2,0 L
(32 kW - 44 hp) - (04/01 =>)
Serial N°:

Air Primary – Radial Seal	9976518	**P772578**	1	
Air Secondary – Radial Seal	9976519	**P775298**	1	
F/W Separator Spin-on	9978051	**P550127**	1	
Fuel Cartridge	9975564	**P502161**	1	
Lube Spin-on Full Flow	9977990	**P550162**	1	
Hydraulic Spin-on	9976453	**P171611**	1	

NEW HOLLAND (CNH GLOBAL)
TCE50
w/ Engine : Yanmar 2,2 L
(36 kW - 49 hp) - (04/01 =>)
Serial N°:

Air Primary – Radial Seal	9976518	**P772578**	1	
Air Secondary – Radial Seal	9976519	**P775298**	1	
F/W Separator Spin-on	9978051	**P550127**	1	
Fuel Cartridge	9975564	**P502161**	1	
Lube Spin-on Full Flow	9977990	**P550162**	1	
Hydraulic Spin-on	9976453	**P171611**	1	

NEW HOLLAND (CNH GLOBAL)
TCE55
w/ Engine : Yanmar 2,0 L
(40 kW - 54 hp) - (06/04 =>)
Serial N°:

Air Primary – Radial Seal	9976518	**P772578**	1	
Air Secondary – Radial Seal	9976519	**P775298**	1	
F/W Separator Spin-on	9978051	**P550127**	1	
Lube Spin-on Full Flow	9977990	**P550162**	1	
Hydraulic Spin-on	9976453	**P171611**	1	

TD Serie

NEW HOLLAND (CNH GLOBAL)
TD 55D
w/ Engine : Iveco 8035
(41 kW - 55 hp) - (11/02 =>)
Serial N°:

Air – Cabin Ventilation	87603874	**P784574**	1	
Air Primary – Radial Seal	1930587	**P772579**	1	
Air Secondary – Radial Seal	1930588	**P775300**	1	
F/W Separator Spin-on	1930010	**P550587**	1	
Lube Spin-on Full Flow	1909102	**P553411**	1	

NEW HOLLAND (CNH GLOBAL)
TD 60 STRADDLE MOUNT
w/ Engine : Iveco
(44 kW - 59 hp) - (01/06 =>)
Serial N°:

Air Primary – Radial Seal	5080756	**P772579**	1	
Air Secondary – Radial Seal	5080755	**P775300**	1	
F/W Separator Spin-on	47135706	**P550588**	1	

NEW HOLLAND (CNH GLOBAL)
TD 60D
w/ Engine : Iveco
(44 kW - 59 hp) - (01/04 =>)
Serial N°:

Air – Cabin Ventilation	87603874	**P784574**	1	
Air Primary – Radial Seal	1930587	**P772579**	1	
Air Secondary – Radial Seal	1930588	**P775300**	1	
Air Primary – Axial Seal	1930536	**P772565**	1	
Air Secondary – Axial Seal	1930537	**P770207**	1	
F/W Separator Spin-on	47135706	**P550588**	1	

NEW HOLLAND (CNH GLOBAL)
TD 60D PLUS
w/ Engine : Iveco 3 Cyl.
(44 kW - 59 hp) - (01/06 =>)
Serial N°:

Air – Cabin Ventilation	87603874	**P784574**	1	
Air Primary – Radial Seal	47132343	**P828889**	1	
Air Secondary – Radial Seal	47132346	**P829333**	1	
Air Primary – Radial Seal	5080756	**P772579**	1	
Air Secondary – Radial Seal	5080755	**P775300**	1	
F/W Separator Spin-on	47135706	**P550588**	1	=> C6660
Hydraulic Spin-on	84123428	**P765662**	1	
Hydraulic Spin-on	1909130	**P559128**	1	

NEW HOLLAND (CNH GLOBAL)
TD 65D
w/ Engine : Iveco
(00 kW - 00 hp) - (11/02 =>)
Serial N°:

Air – Cabin Ventilation	87603874	**P784574**	1	
Air Primary – Radial Seal	1930587	**P772579**	1	
Air Secondary – Radial Seal	1930588	**P775300**	1	
Air Primary – Axial Seal	1930536	**P772565**	1	
Air Secondary – Axial Seal	1930537	**P770207**	1	
F/W Separator Spin-on	1930010	**P550587**	1	
Lube Spin-on Full Flow	1909102	**P553411**	1	

NEW HOLLAND (CNH GLOBAL)
TD 65F
w/ Engine :
(00 kW - 00 hp) - (10/09 =>)

Description	OE Number	Donaldson	Qty	Note / or Serial Nbr
Serial N°:				
Air Primary – Powercore	87356351	**P608533**	1	
Air Secondary – Powercore	87356353	**P600975**	1	
Hydraulic Spin-on	84123428	**P765662**	1	

NEW HOLLAND (CNH GLOBAL)
TD 70 STRADDLE MOUNT
w/ Engine :Iveco
(51 kW - 70 hp) - (01/06 =>)
Serial N°:

Air Primary – Radial Seal	47137832	**P772580**	1	
Air Secondary – Radial Seal	5080445	**P775302**	1	
F/W Separator Spin-on	47135706	**P550588**	1	

NEW HOLLAND (CNH GLOBAL)
TD 70D
w/ Engine :Iveco
(51 kW - 70 hp) - (01/04 =>)
Serial N°:

Air – Cabin Ventilation	87603874	**P784574**	1	
Air Primary – Radial Seal	1930587	**P772579**	1	
Air Secondary – Radial Seal	1930588	**P775300**	1	
F/W Separator Spin-on	47135706	**P550588**	1	

NEW HOLLAND (CNH GLOBAL)
TD 70D PLUS
w/ Engine :Iveco **3 Cyl.**
(51 kW - 70 hp) - (01/06 =>)
Serial N°:

Air – Cabin Ventilation	87603874	**P784574**	1	
Air Primary – Radial Seal	47132343	**P828889**	1	
Air Secondary – Radial Seal	47132346	**P829333**	1	
F/W Separator Spin-on	47135706	**P550588**	1	=> C6660
Hydraulic Spin-on	84123428	**P765662**	1	
Hydraulic Spin-on	1909130	**P559128**	1	

NEW HOLLAND (CNH GLOBAL)
TD 75D
w/ Engine :Iveco **8045**
(54 kW - 74 hp) - (11/02 =>)
Serial N°:

Air – Cabin Ventilation	87603874	**P784574**	1	
Air Primary – Radial Seal	1930587	**P772579**	1	
Air Secondary – Radial Seal	1930588	**P775300**	1	
Air Primary – Axial Seal	1930536	**P772565**	1	
Air Secondary – Axial Seal	1930537	**P770207**	1	
F/W Separator Spin-on	1930010	**P550587**	1	
Lube Spin-on Full Flow	1909102	**P553411**	1	

NEW HOLLAND (CNH GLOBAL)
TD 75F
w/ Engine :
(00 kW - 00 hp) - (10/09 =>)
Serial N°:

Air Primary – Powercore	87356351	**P608533**	1	
Air Secondary – Powercore	87356353	**P600975**	1	
Hydraulic Spin-on	84123428	**P765662**	1	

NEW HOLLAND (CNH GLOBAL)
TD 80 STRADDLE MOUNT
w/ Engine :Iveco
(59 kW - 80 hp) - (01/06 =>)
Serial N°:

Air Primary – Radial Seal	5080756	**P772579**	1	
Air Secondary – Radial Seal	5080755	**P775300**	1	
F/W Separator Spin-on	47135706	**P550588**	1	

NEW HOLLAND (CNH GLOBAL)
TD 80D
w/ Engine :Iveco
(59 kW - 80 hp) - (01/04 =>)
Serial N°:

Air – Cabin Ventilation	87603874	**P784574**	1	
Air Primary – Radial Seal	1930587	**P772579**	1	
Air Secondary – Radial Seal	1930588	**P775300**	1	
F/W Separator Spin-on	47135706	**P550588**	1	

NEW HOLLAND (CNH GLOBAL)
TD 80D PLUS
w/ Engine :Iveco **4 Cyl.**
(59 kW - 80 hp) - (01/06 =>)
Serial N°:

Air – Cabin Ventilation	87603874	**P784574**	1	
Air Primary – Radial Seal	47132343	**P828889**	1	
Air Secondary – Radial Seal	47132346	**P829333**	1	
F/W Separator Spin-on	47135706	**P550588**	1	=> C6660
Hydraulic Spin-on	84123428	**P765662**	1	
Hydraulic Spin-on	1909130	**P559128**	1	

NEW HOLLAND (CNH GLOBAL)
TD 85D
w/ Engine :Iveco **8045**
(62 kW - 85 hp) - (11/02 =>)
Serial N°:

Air – Cabin Ventilation	87603874	**P784574**	1	
Air Primary – Radial Seal	1930587	**P772579**	1	
Air Secondary – Radial Seal	1930588	**P775300**	1	
Air Primary – Axial Seal	1930536	**P772565**	1	
Air Secondary – Axial Seal	1930537	**P770207**	1	
F/W Separator Spin-on	1930010	**P550587**	1	
Lube Spin-on Full Flow	1909102	**P553411**	1	

NEW HOLLAND (CNH GLOBAL)
TD 85F
w/ Engine :
(00 kW - 00 hp) - (10/09 =>)
Serial N°:

Air Primary – Powercore	87356351	**P608533**	1	
Air Secondary – Powercore	87356353	**P600975**	1	
Hydraulic Spin-on	84123428	**P765662**	1	

NEW HOLLAND (CNH GLOBAL)
TD 90 STRADDLE MOUNT
w/ Engine :Iveco
(59 kW - 80 hp) - (01/06 =>)
Serial N°:

Air Primary – Radial Seal	47137832	**P772580**	1	
Air Secondary – Radial Seal	5080445	**P775302**	1	
F/W Separator Spin-on	47135706	**P550588**	1	

NEW HOLLAND (CNH GLOBAL)
TD 90D
w/ Engine :Iveco **4 Cyl.**
(66 kW - 90 hp) - (01/04 =>)
Serial N°:

Air – Cabin Ventilation	87603874	**P784574**	1	
Air Primary – Radial Seal	1930587	**P772579**	1	
Air Secondary – Radial Seal	1930588	**P775300**	1	
F/W Separator Spin-on	47135706	**P550588**	1	

NEW HOLLAND (CNH GLOBAL)
TD 90D PLUS
w/ Engine :Iveco **4 Cyl.**
(66 kW - 89 hp) - (01/06 =>)
Serial N°:

Air – Cabin Ventilation	87603874	**P784574**	1	
Air Primary – Radial Seal	47132343	**P828889**	1	
Air Secondary – Radial Seal	47132346	**P829333**	1	
F/W Separator Spin-on	47135706	**P550588**	1	=> C6660
Hydraulic Spin-on	84123428	**P765662**	1	

NEW HOLLAND (CNH GLOBAL)
TD 95 STRADDLE MOUNT
w/ Engine :Iveco **4 Cyl.**
(69 kW - 94 hp) - (01/06 =>)
Serial N°:

Air Primary – Radial Seal	47137832	**P772580**	1	
Air Secondary – Radial Seal	5080445	**P775302**	1	
F/W Separator Spin-on	47135706	**P550588**	1	

NEW HOLLAND (CNH GLOBAL)
TD 95D
w/ Engine :Iveco **4 Cyl.**
(69 kW - 94 hp) - (01/04 =>)
Serial N°:

Air – Cabin Ventilation	87603874	**P784574**	1	
Air Primary – Radial Seal	1930589	**P828889**	1	
Air Secondary – Radial Seal	1930590	**P829333**	1	
F/W Separator Spin-on	47135706	**P550588**	1	

w/ Engine :Iveco **8045T**
(69 kW - 94 hp) - (11/02 =>)
Serial N°:

Air – Cabin Ventilation	87603874	**P784574**	1	
Air Primary – Radial Seal	1930589	**P828889**	1	
Air Secondary – Radial Seal	1930590	**P829333**	1	
Lube Spin-on Full Flow	1909102	**P553411**	1	

Description	OE Number	Donaldson	Qty	Note / or Serial Nbr

NEW HOLLAND (CNH GLOBAL)
TD 95D PLUS
w/ Engine :Iveco **4 Cyl.**
(69 kW - 94 hp) - (01/06 =>)
Serial N°:

Air – Cabin Ventilation	87603874	**P784574**	1	
Air Primary – Radial Seal	47132343	**P828889**	1	
Air Secondary – Radial Seal	47132346	**P829333**	1	
F/W Separator Spin-on	47135706	**P550588**	1	=> C6660
Hydraulic Spin-on	84123428	**P765662**	1	

NEW HOLLAND (CNH GLOBAL)
TD4020F
w/ Engine :New Holland **F5C**
(48 kW - 65 hp) - (09/09 =>)
Serial N°:

Air Primary – Powercore	87356351	**P608533**	1	
Air Secondary – Powercore	87356353	**P600975**	1	
Hydraulic Spin-on	84123428	**P765662**	1	

NEW HOLLAND (CNH GLOBAL)
TD4030F
w/ Engine :New Holland **F5C**
(57 kW - 78 hp) - (09/09 =>)
Serial N°:

Air Primary – Powercore	87356351	**P608533**	1	
Air Secondary – Powercore	87356353	**P600975**	1	
Hydraulic Spin-on	84123428	**P765662**	1	

NEW HOLLAND (CNH GLOBAL)
TD4040F
w/ Engine :New Holland **F5C**
(65 kW - 88 hp) - (09/09 =>)
Serial N°:

Air Primary – Powercore	87356351	**P608533**	1	
Air Secondary – Powercore	87356353	**P600975**	1	
Hydraulic Spin-on	84123428	**P765662**	1	

NEW HOLLAND (CNH GLOBAL)
TD5010
w/ Engine :New Holland **F5C**
(44 kW - 60 hp) - (11/08 =>)
Serial N°:

Air – Cabin Ventilation	87603874	**P784574**	1	
Air Primary – Radial Seal	47137832	**P772580**	1	
Air Secondary – Radial Seal	5080445	**P775302**	1	
Hydraulic Spin-on	47131195	**P765662**	1	

NEW HOLLAND (CNH GLOBAL)
TD5020
w/ Engine :New Holland **F5C**
(53 kW - 72 hp) - (11/08 =>)
Serial N°:

Air – Cabin Ventilation	87603874	**P784574**	1	
Air Primary – Radial Seal	47137832	**P772580**	1	
Air Secondary – Radial Seal	5080445	**P775302**	1	
Hydraulic Spin-on	47131195	**P765662**	1	

NEW HOLLAND (CNH GLOBAL)
TD5030
w/ Engine :New Holland **F5C**
(60 kW - 82 hp) - (11/08 =>)
Serial N°:

Air – Cabin Ventilation	87603874	**P784574**	1	
Air Primary – Radial Seal	47137832	**P772580**	1	
Air Secondary – Radial Seal	5080445	**P775302**	1	
Hydraulic Spin-on	47131195	**P765662**	1	

NEW HOLLAND (CNH GLOBAL)
TD5040
w/ Engine :New Holland **NEF 445T/M2**
(65 kW - 88 hp) - (12/07 =>)
Serial N°:

Air – Cabin Ventilation	87603874	**P784574**	1	
Air Primary – Radial Seal	47137832	**P772580**	1	
Air Secondary – Radial Seal	5080445	**P775302**	1	
Hydraulic Spin-on	47131194	**P765662**	1	

NEW HOLLAND (CNH GLOBAL)
TD5050
w/ Engine :New Holland **NEF 445T/M2**
(70 kW - 95 hp) - (12/07 =>)
Serial N°:

Air – Cabin Ventilation	87603874	**P784574**	1	
Air Primary – Radial Seal	47137832	**P772580**	1	
Air Secondary – Radial Seal	5080445	**P775302**	1	
Hydraulic Spin-on	47131194	**P765662**	1	

TG Serie

NEW HOLLAND (CNH GLOBAL)
TG210
w/ Engine :CDC **6TAA-8304**
(154 kW - 209 hp) - (02/03 =>)
Serial N°:

Coolant Spin-on	86990977	**P552071**	1	
F/W Separator Spin-on	86991002	**P551329**	1	
Fuel In-Line	87400496	**P551770**	1	
Fuel Spin-on Secondary	86991003	**P550440**	1	
Hydraulic Spin-on	87413810	**P763535**	1	
Hydraulic Spin-on – Duramax	87413809	**P170949**	1	
Lube Spin-on Combination	86990980	**P553548**	1	

NEW HOLLAND (CNH GLOBAL)
TG230
w/ Engine :CDC **6TAA-8304**
(170 kW - 231 hp) - (02/03 =>)
Serial N°:

Coolant Spin-on	86990977	**P552071**	1	
F/W Separator Spin-on	86991002	**P551329**	1	
Fuel In-Line	87400496	**P551770**	1	
Fuel Spin-on Secondary	86991003	**P550440**	1	
Hydraulic Spin-on	87413810	**P763535**	1	
Hydraulic Spin-on – Duramax	87413809	**P170949**	1	
Lube Spin-on Combination	86990980	**P553548**	1	

NEW HOLLAND (CNH GLOBAL)
TG255
w/ Engine :CDC **6TAA-8304**
(189 kW - 257 hp) - (02/03 =>)
Serial N°:

Coolant Spin-on	86990977	**P552071**	1	
F/W Separator Spin-on	86991015	**P551000**	1	
Fuel In-Line	87400496	**P551770**	1	
Hydraulic Spin-on	87413810	**P763535**	1	
Hydraulic Spin-on – Duramax	87413809	**P170949**	1	
Lube Spin-on Combination	86990980	**P553548**	1	

NEW HOLLAND (CNH GLOBAL)
TG285
w/ Engine :CDC **6TAA-8304**
(208 kW - 283 hp) - (02/03 =>)
Serial N°:

Coolant Spin-on	86990977	**P552071**	1	
F/W Separator Spin-on	86991015	**P551000**	1	
Fuel In-Line	87400496	**P551770**	1	
Hydraulic Spin-on	87413810	**P763535**	1	
Hydraulic Spin-on – Duramax	87413809	**P170949**	1	
Lube Spin-on Combination	86990980	**P553548**	1	

TJ Serie

NEW HOLLAND (CNH GLOBAL)
TJ275
w/ Engine :New Holland **6TAA-8304**
(207 kW - 275 hp) - (01/02 => 12/05)
Serial N°:

Coolant Spin-on	9672301	**P552071**	2	
Fuel In-Line	87400496	**P551770**	1	
Hydraulic Spin-on – Duramax	86018758	**P179343**	1	
Lube Spin-on Combination	441703A1	**P553000**	2	

NEW HOLLAND (CNH GLOBAL)
TJ280
w/ Engine :New Holland
(209 kW - 280 hp) - (01/06 =>)
Serial N°:

Coolant Spin-on	S302030	**P552074**	1	
F/W Separator Spin-on	87356194	**P550848**	1	
Fuel Filter Primary	87360572	**P550774**	1	
Hydraulic Spin-on – Duramax	86018758	**P179343**	1	

NEW HOLLAND (CNH GLOBAL)
TJ325
w/ Engine :New Holland **6TAA-9004**
(242 kW - 325 hp) - (01/02 => 12/05)

Description	OE Number	Donaldson	Qty	Note / or Serial Nbr
Serial N°:				
Coolant Spin-on	9672301	**P552071**	2	
Fuel In-Line	87400496	**P551770**	1	
Hydraulic Spin-on – Duramax	86018758	**P179343**	1	
Lube Spin-on Combination	441703A1	**P553000**	2	

NEW HOLLAND (CNH GLOBAL)
TJ330
w/ Engine : New Holland
(246 kW - 330 hp) - (01/06 =>)
Serial N°:

Coolant Spin-on	S302030	**P552074**	1	
F/W Separator Spin-on	87356194	**P550848**	1	
Fuel Filter Primary	87360572	**P550774**	1	
Hydraulic Spin-on – Duramax	86018758	**P179343**	1	

NEW HOLLAND (CNH GLOBAL)
TJ375
w/ Engine : Cummins QSX15
(280 kW - 375 hp) - (01/02 => 12/05)
Serial N°:

Coolant Spin-on	441702A1	**P550866**	1	
F/W Separator Spin-on	441701A1	**P551047**	1	
Hydraulic Spin-on – Duramax	86018758	**P179343**	1	
Lube Spin-on Combination	441700A1	**P559000**	1	

NEW HOLLAND (CNH GLOBAL)
TJ380
w/ Engine : New Holland
(283 kW - 380 hp) - (01/06 =>)
Serial N°:

Coolant Spin-on	441702A1	**P550866**	1	
Fuel Spin-on	84818744	**P763995**	1	
Hydraulic Spin-on – Duramax	86018758	**P179343**	1	
Lube Spin-on Combination	441700A1	**P559000**	1	
Lube Spin-on Full Flow	1931099	**P550639**	1	

NEW HOLLAND (CNH GLOBAL)
TJ425
w/ Engine : Cummins QSX15
(317 kW - 425 hp) - (01/02 => 12/05)
Serial N°:

Coolant Spin-on	441702A1	**P550866**	1	
F/W Separator Spin-on	441701A1	**P551047**	1	
Hydraulic Spin-on – Duramax	86018758	**P179343**	1	
Lube Spin-on Combination	441700A1	**P559000**	1	

NEW HOLLAND (CNH GLOBAL)
TJ430
w/ Engine : New Holland
(321 kW - 430 hp) - (01/06 =>)
Serial N°:

Coolant Spin-on	441702A1	**P550866**	1	
Fuel Spin-on	84818744	**P763995**	1	
Hydraulic Spin-on – Duramax	86018758	**P179343**	1	
Lube Spin-on Combination	441700A1	**P559000**	1	
Lube Spin-on Full Flow	1931099	**P550639**	1	

NEW HOLLAND (CNH GLOBAL)
TJ450
w/ Engine : Cummins QSX15
(335 kW - 450 hp) - (01/02 => 12/05)
Serial N°:

Coolant Spin-on	441702A1	**P550866**	1	
F/W Separator Spin-on	441701A1	**P551047**	1	
Hydraulic Spin-on – Duramax	86018758	**P179343**	1	
Lube Spin-on Combination	441700A1	**P559000**	1	

NEW HOLLAND (CNH GLOBAL)
TJ480
w/ Engine : Cummins QSX15
(358 kW - 480 hp) - (01/06 =>)
Serial N°:

Coolant Spin-on	441702A1	**P550866**	1	
Hydraulic Spin-on – Duramax	86018758	**P179343**	1	
Lube Spin-on Combination	441700A1	**P559000**	1	
Lube Spin-on Full Flow	1931099	**P550639**	1	

NEW HOLLAND (CNH GLOBAL)
TJ500
w/ Engine : Cummins QSX15
(373 kW - 500 hp) - (01/02 => 12/05)
Serial N°:

Coolant Spin-on	441702A1	**P550866**	1	
F/W Separator Spin-on	441701A1	**P551047**	1	
Hydraulic Spin-on – Duramax	86018758	**P179343**	1	
Lube Spin-on Combination	441700A1	**P559000**	1	

NEW HOLLAND (CNH GLOBAL)
TJ530
w/ Engine : Cummins QSX15
(395 kW - 530 hp) - (01/06 =>)
Serial N°:

Coolant Spin-on	441702A1	**P550866**	1	
Hydraulic Spin-on – Duramax	86018758	**P179343**	1	
Lube Spin-on Combination	441700A1	**P559000**	1	
Lube Spin-on Full Flow	1931099	**P550639**	1	

TL Serie

NEW HOLLAND (CNH GLOBAL)
TL 70
w/ Engine : Iveco 8045.06
(48 kW - 65 hp) - (10/98 => 01/04)
Serial N°:

Air – Cabin Ventilation	5196842	**P784574**	2	
Air Cleaner Assembly	5157064	**G070005**	1	
Air Primary – Radial Seal	1930587	**P783403**	1	
Air Secondary – Radial Seal	1930588	**P775300**	1	
F/W Separator Spin-on	1930010	**P550587**	1	
Hydraulic Spin-on	1930986	**P764638**	1	
Lube Spin-on Full Flow	1909102	**P553411**	1	

NEW HOLLAND (CNH GLOBAL)
TL 70A
w/ Engine : Iveco NEF 445/M2
(53 kW - 72 hp) - (01/04 =>)
Serial N°:

Air – Cabin Ventilation	47128151	**P784574**	2	
Air Cleaner Assembly	47131085	**G082676**	1	
Air Primary – Radial Seal	47132343	**P828889**	1	
Air Secondary – Radial Seal	47132346	**P829333**	1	
F/W Separator Cartridge	2855756	**P551425**	1	
Hydraulic Cartridge	47128161	**P169797**	1	
Hydraulic Spin-on	84168726	**P765662**	1	

NEW HOLLAND (CNH GLOBAL)
TL 80
w/ Engine : Iveco 8045.06
(59 kW - 80 hp) - (10/98 => 01/04)
Serial N°:

Air – Cabin Ventilation	5196842	**P784574**	2	
Air Cleaner Assembly	5157064	**G070005**	1	
Air Primary – Radial Seal	1930587	**P783403**	1	
Air Secondary – Radial Seal	1930588	**P775300**	1	
F/W Separator Spin-on	1930010	**P550587**	1	
Hydraulic Spin-on	1930986	**P764638**	1	
Lube Spin-on Full Flow	1909102	**P553411**	1	

NEW HOLLAND (CNH GLOBAL)
TL 80A
w/ Engine : Iveco NEF 445/M2
(60 kW - 82 hp) - (01/04 =>)
Serial N°:

Air – Cabin Ventilation	47128151	**P784574**	2	
Air Cleaner Assembly	47131085	**G082676**	1	
Air Primary – Radial Seal	47132343	**P828889**	1	
Air Secondary – Radial Seal	47132346	**P829333**	1	
F/W Separator Cartridge	2855756	**P551425**	1	
Hydraulic Cartridge	47128161	**P169797**	1	
Hydraulic Spin-on	84168726	**P765662**	1	

NEW HOLLAND (CNH GLOBAL)
TL 90
w/ Engine : Iveco 8045.25 Turbo
(63 kW - 86 hp) - (10/98 => 01/04)

Description	OE Number	Donaldson	Qty	Note / or Serial Nbr
Serial N°:				
Air – Cabin Ventilation	5196842	**P784574**	2	
Air Cleaner Assembly	5150017	**G082502**	1	
Air Primary – Radial Seal	1930589	**P772580**	1	
Air Secondary – Radial Seal	1930590	**P775302**	1	
Air Primary – Axial Seal	1930605	**P778702**	1	Axial
Air Secondary – Axial Seal	1930825	**P775457**	1	Axial
F/W Separator Spin-on	1930010	**P550587**	1	
Hydraulic Spin-on	1930986	**P764638**	1	
Lube Spin-on Full Flow	1909102	**P553411**	1	

NEW HOLLAND (CNH GLOBAL) TL 90A

w/ Engine : Iveco NEF 445T/M2

(67 kW - 91 hp) - (01/04 =>)

Serial N°:

Air – Cabin Ventilation	47128151	**P784574**	2	
Air Cleaner Assembly	47131085	**G082676**	1	
Air Primary – Radial Seal	47132343	**P828889**	1	
Air Secondary – Radial Seal	47132346	**P829333**	1	
F/W Separator Cartridge	2855756	**P551425**	1	
Hydraulic Cartridge	47128161	**P169797**	1	
Hydraulic Spin-on	84168726	**P765662**	1	

NEW HOLLAND (CNH GLOBAL) TL100

w/ Engine : Iveco 8045.25 Turbo

(70 kW - 95 hp) - (10/98 => 01/04)

Serial N°:

Air – Cabin Ventilation	5196842	**P784574**	2	
Air Cleaner Assembly	5150017	**G082502**	1	
Air Primary – Radial Seal	1930589	**P772580**	1	
Air Secondary – Radial Seal	1930590	**P775302**	1	
Air Primary – Axial Seal	1930605	**P778702**	1	Axial
Air Secondary – Axial Seal	1930825	**P775457**	1	Axial
F/W Separator Spin-on	1930010	**P550587**	1	
Hydraulic Spin-on	1930986	**P764638**	1	
Lube Spin-on Full Flow	1909102	**P553411**	1	

NEW HOLLAND (CNH GLOBAL) TL100A

w/ Engine : Iveco NEF 445T/M2

(73 kW - 100 hp) - (01/04 =>)

Serial N°:

Air – Cabin Ventilation	47128151	**P784574**	2	
Air Cleaner Assembly	47131085	**G082676**	1	
Air Primary – Radial Seal	47132343	**P828889**	1	
Air Secondary – Radial Seal	47132346	**P829333**	1	
F/W Separator Cartridge	2855756	**P551425**	1	
Hydraulic Cartridge	47128161	**P169797**	1	
Hydraulic Spin-on	84168726	**P765662**	1	

TM Serie

NEW HOLLAND (CNH GLOBAL) 115

w/ Engine : New Holland 675TA/M2

(78 kW - 106 hp) - (11/99 => 06/02)

Serial N°:

Air – Cabin Ventilation	82014824	**P784574**	2	
Air Primary – Axial Seal	82027152	**P788888**	1	
Air Secondary – Axial Seal	82008601	**P607343**	1	
F/W Separator Cartridge	87840590	**P551425**	1	
F/W Separator Cartridge	87801341	**P551437**	1	
Hydraulic Spin-on	82005016	**P502224**	1	
Hydraulic Spin-on – Duramax	9821387	**P177047**	1	
Lube Spin-on Full Flow	81879134	**P551297**	1	

NEW HOLLAND (CNH GLOBAL) 120

w/ Engine : New Holland 675TA/M2

(91 kW - 124 hp) - (06/02 =>)

Serial N°:

Air – Cabin Ventilation	87385322	**P784574**	2	
Air Primary – Axial Seal	82008606	**P606946**	1	
Air Primary – Radial Seal	82034628	**P781039**	1	var. 008
Air Secondary – Radial Seal	82034622	**P777639**	1	var. 008
F/W Separator Cartridge	87840590	**P551425**	1	=> ACM218235
F/W Separator Cartridge	87803441	**P551425**	1	ACM218236 =>
F/W Separator Cartridge	87802332	**P551434**	1	=> ACM218235
F/W Separator Cartridge	87803444	**P551434**	1	ACM218236 =>
F/W Separator Cartridge	87802728	**P551433**	1	5 Micron
Hydraulic Spin-on	82005016	**P502224**	1	
Lube Spin-on Full Flow	81879134	**P551297**	1	

NEW HOLLAND (CNH GLOBAL) 125

w/ Engine : New Holland 675TA/M2

(86 kW - 117 hp) - (11/99 => 06/02)

Serial N°:

Air – Cabin Ventilation	82014824	**P784574**	2	
Air Primary – Axial Seal	82008606	**P606946**	1	
F/W Separator Cartridge	87801341	**P551437**	1	
F/W Separator Cartridge	87840590	**P551425**	1	
Hydraulic Spin-on	82005016	**P502224**	1	
Hydraulic Spin-on – Duramax	9821387	**P177047**	1	
Lube Spin-on Full Flow	81879134	**P551297**	1	

NEW HOLLAND (CNH GLOBAL) 130

w/ Engine : New Holland 675TA/M2

(96 kW - 131 hp) - (06/02 =>)

Serial N°:

Air – Cabin Ventilation	87385322	**P784574**	2	
Air Primary – Axial Seal	82008606	**P606946**	1	
Air Primary – Radial Seal	82034628	**P781039**	1	var. 008
Air Secondary – Radial Seal	82034622	**P777639**	1	var. 008
F/W Separator Cartridge	87840590	**P551425**	1	=> ACM218235
F/W Separator Cartridge	87803441	**P551425**	1	ACM218236 =>
F/W Separator Cartridge	87802332	**P551434**	1	=> ACM218235
F/W Separator Cartridge	87803444	**P551434**	1	ACM218236 =>
F/W Separator Cartridge	87802728	**P551433**	1	5 Micron
Hydraulic Spin-on	82005016	**P502224**	1	
Lube Spin-on Full Flow	81879134	**P551297**	1	

NEW HOLLAND (CNH GLOBAL) 135

w/ Engine : New Holland 675TA/M2

(93 kW - 127 hp) - (11/99 => 06/02)

Serial N°:

Air – Cabin Ventilation	82014824	**P784574**	2	
Air Primary – Axial Seal	82008606	**P606946**	1	
F/W Separator Cartridge	87801341	**P551437**	1	
F/W Separator Cartridge	87840590	**P551425**	1	
Hydraulic Spin-on	82005016	**P502224**	1	
Hydraulic Spin-on – Duramax	9821387	**P177047**	1	
Lube Spin-on Full Flow	81879134	**P551297**	1	

NEW HOLLAND (CNH GLOBAL) 140

w/ Engine : New Holland 675TA/M2

(106 kW - 144 hp) - (06/02 =>)

Serial N°:

Air – Cabin Ventilation	87385322	**P784574**	2	
Air Primary – Axial Seal	82008606	**P606946**	1	
Air Primary – Radial Seal	82034628	**P781039**	1	var. 008
Air Secondary – Radial Seal	82034622	**P777639**	1	var. 008
F/W Separator Cartridge	87840590	**P551425**	1	=> ACM218235
F/W Separator Cartridge	87803441	**P551425**	1	ACM218236 =>
F/W Separator Cartridge	87802332	**P551434**	1	=> ACM218235
F/W Separator Cartridge	87803444	**P551434**	1	ACM218236 =>
F/W Separator Cartridge	87802728	**P551433**	1	5 Micron
Hydraulic Spin-on	82005016	**P502224**	1	
Lube Spin-on Full Flow	81879134	**P551297**	1	

NEW HOLLAND (CNH GLOBAL) 150

w/ Engine : New Holland 675TA/M2

(104 kW - 142 hp) - (11/99 => 06/02)

Serial N°:

Air – Cabin Ventilation	82014824	**P784574**	2	
Air Primary – Axial Seal	82008606	**P606946**	1	
F/W Separator Cartridge	87801341	**P551437**	1	
F/W Separator Cartridge	87840590	**P551425**	1	
Hydraulic Spin-on	82005016	**P502224**	1	
Hydraulic Spin-on – Duramax	9821387	**P177047**	1	
Lube Spin-on Full Flow	81879134	**P551297**	1	

Description	OE Number	Donaldson	Qty	Note / or Serial Nbr

NEW HOLLAND (CNH GLOBAL)
155
w/ Engine : New Holland 675TA/M2
(114 kW - 155 hp) - (06/02 =>)
Serial N°:

Air – Cabin Ventilation	87385322	**P784574**	2	
Air Primary – Axial Seal	82008606	**P606946**	1	
Air Primary – Radial Seal	82034628	**P781039**	1	var. 008
Air Secondary – Radial Seal	82034622	**P777639**	1	var. 008
F/W Separator Cartridge	87840590	**P551425**	1	=> ACM218235
F/W Separator Cartridge	87803441	**P551425**	1	ACM218236 =>
F/W Separator Cartridge	87802332	**P551434**	1	=> ACM218235
F/W Separator Cartridge	87803444	**P551434**	1	ACM218236 =>
F/W Separator Cartridge	87802728	**P551433**	1	5 Micron
Hydraulic Spin-on	82005016	**P502224**	1	
Lube Spin-on Full Flow	81879134	**P551297**	1	

NEW HOLLAND (CNH GLOBAL)
165
w/ Engine : New Holland 675TA/M2
(119 kW - 162 hp) - (11/99 => 06/02)
Serial N°:

Air – Cabin Ventilation	82014824	**P784574**	2	
Air Primary – Axial Seal	82008606	**P606946**	1	
F/W Separator Cartridge	87801341	**P551437**	1	
F/W Separator Cartridge	87840590	**P551425**	1	
Hydraulic Spin-on	82005016	**P502224**	1	
Hydraulic Spin-on – Duramax	9821387	**P177047**	1	
Lube Spin-on Full Flow	81879134	**P551297**	1	

NEW HOLLAND (CNH GLOBAL)
175
w/ Engine : New Holland 675TA/E2
(130 kW - 177 hp) - (06/02 =>)
Serial N°:

Air – Cabin Ventilation	87385322	**P784574**	2	
F/W Separator Cartridge	87840590	**P551425**	1	=> ACM218235
F/W Separator Cartridge	87803441	**P551425**	1	ACM218236 =>
F/W Separator Cartridge	87802332	**P551434**	1	=> ACM218235
F/W Separator Cartridge	87803444	**P551434**	1	ACM218236 =>
F/W Separator Cartridge	87802728	**P551433**	1	5 Micron
Hydraulic Cartridge	47127431	**P763415**	1	
Hydraulic Spin-on – Duramax	F0NN6714CA12H	**P177047**	1	
Hydraulic Spin-on – Duramax	86018758	**P179343**	1	
Lube Spin-on Full Flow	81879134	**P551297**	1	

NEW HOLLAND (CNH GLOBAL)
190
w/ Engine : New Holland 675TA/E2
(142 kW - 194 hp) - (06/02 =>)
Serial N°:

Air – Cabin Ventilation	87385322	**P784574**	2	
F/W Separator Cartridge	87840590	**P551425**	1	=> ACM218235
F/W Separator Cartridge	87803441	**P551425**	1	ACM218236 =>
F/W Separator Cartridge	87802332	**P551434**	1	=> ACM218235
F/W Separator Cartridge	87803444	**P551434**	1	ACM218236 =>
F/W Separator Cartridge	87802728	**P551433**	1	5 Micron
Hydraulic Cartridge	47127431	**P763415**	1	
Hydraulic Spin-on – Duramax	F0NN6714CA12H	**P177047**	1	
Hydraulic Spin-on – Duramax	86018758	**P179343**	1	
Lube Spin-on Full Flow	81879134	**P551297**	1	

TN - FA Serie

NEW HOLLAND (CNH GLOBAL)
TN75FA
w/ Engine : Iveco Serie 8000
(55 kW - 74 hp) - (01/04 =>)
Serial N°:

Air Primary – Radial Seal	47135972	**P783403**	1	
Air Secondary – Radial Seal	47135975	**P775300**	1	
F/W Separator Spin-on	47135706	**P550588**	1	
Hydraulic Cartridge	47128161	**P169797**	1	
Hydraulic Spin-on	84168726	**P765662**	1	

NEW HOLLAND (CNH GLOBAL)
TN85FA
w/ Engine : Iveco Serie 8000
(62 kW - 84 hp) - (01/04 =>)
Serial N°:

Description	OE Number	Donaldson	Qty	Note / or Serial Nbr
Air Primary – Radial Seal	47135972	**P783403**	1	
Air Secondary – Radial Seal	47135975	**P775300**	1	
F/W Separator Spin-on	47135706	**P550588**	1	
Hydraulic Cartridge	47128161	**P169797**	1	
Hydraulic Spin-on	84168726	**P765662**	1	

NEW HOLLAND (CNH GLOBAL)
TN95FA
w/ Engine : Iveco Serie 8000
(68 kW - 92 hp) - (01/04 =>)
Serial N°:

Air Primary – Radial Seal	47135972	**P783403**	1	
Air Secondary – Radial Seal	47135975	**P775300**	1	
F/W Separator Spin-on	47135706	**P550588**	1	
Hydraulic Cartridge	47128161	**P169797**	1	
Hydraulic Spin-on	84168726	**P765662**	1	

TN-A / TN-DA / TN -SA Serie

NEW HOLLAND (CNH GLOBAL)
TN55
w/ Engine : Iveco Serie 8000
(37 kW - 50 hp) - (09/99 => 12/03)
Serial N°:

Air Primary – Radial Seal	1930587	**P783403**	1	
Air Secondary – Radial Seal	1930588	**P775300**	1	
F/W Separator Spin-on	1930010	**P550587**	1	
Hydraulic Cartridge	5178100	**P169797**	1	
Hydraulic Spin-on	5174044	**P765662**	1	

NEW HOLLAND (CNH GLOBAL)
TN55D
w/ Engine : Iveco Serie 8000
(37 kW - 50 hp) - (11/98 => 12/03)
Serial N°:

Air Primary – Radial Seal	1930587	**P783403**	1	
Air Secondary – Radial Seal	1930588	**P775300**	1	
F/W Separator Spin-on	1930010	**P550587**	2	
Hydraulic Cartridge	5178100	**P169797**	1	
Hydraulic Spin-on	5174044	**P765662**	1	

NEW HOLLAND (CNH GLOBAL)
TN55S
w/ Engine : Iveco Serie 8000
(37 kW - 50 hp) - (11/98 => 12/03)
Serial N°:

Air Primary – Radial Seal	1930587	**P783403**	1	
Air Secondary – Radial Seal	1930588	**P775300**	1	
F/W Separator Spin-on	1930010	**P550587**	2	
Hydraulic Cartridge	5178100	**P169797**	1	
Hydraulic Spin-on	5174044	**P765662**	1	

NEW HOLLAND (CNH GLOBAL)
TN55V
w/ Engine : Iveco Serie 8000
(37 kW - 50 hp) - (05/00 => 05/04)
Serial N°:

Air Primary – Radial Seal	1930587	**P783403**	1	
Air Secondary – Radial Seal	1930588	**P775300**	1	
F/W Separator Spin-on	1930010	**P550587**	2	
Hydraulic Cartridge	5178100	**P169797**	1	

NEW HOLLAND (CNH GLOBAL)
TN60A
w/ Engine : Iveco Serie 8000
(44 kW - 59 hp) - (12/03 =>)
Serial N°:

Air Primary – Radial Seal	47135972	**P783403**	1	
Air Secondary – Radial Seal	47135975	**P775300**	1	
F/W Separator Spin-on	47135706	**P550588**	1	
Hydraulic Cartridge	47128161	**P169797**	1	
Hydraulic Spin-on	84168726	**P765662**	1	

NEW HOLLAND (CNH GLOBAL)
TN60DA
w/ Engine : Iveco Serie 8000
(44 kW - 59 hp) - (12/03 =>)

Description	OE Number	Donaldson	Qty	Note / or Serial Nbr
Serial N°:				
Air Primary – Radial Seal	1930587	**P783403**	1	
Air Secondary – Radial Seal	1930588	**P775300**	1	
F/W Separator Spin-on	47135706	**P550588**	1	
Hydraulic Cartridge	47128161	**P169797**	1	
Hydraulic Spin-on	84168726	**P765662**	1	

NEW HOLLAND (CNH GLOBAL)
TN60SA

w/ Engine :Iveco **Serie 8000**

(44 kW - 59 hp) - (12/03 =>)

Serial N°:				
Air Primary – Radial Seal	1930587	**P783403**	1	
Air Secondary – Radial Seal	1930588	**P775300**	1	
F/W Separator Spin-on	47135706	**P550588**	1	
Hydraulic Cartridge	47128161	**P169797**	1	
Hydraulic Spin-on	84168726	**P765662**	1	

NEW HOLLAND (CNH GLOBAL)
TN65

w/ Engine :Iveco **Serie 8000**

(48 kW - 65 hp) - (09/99 => 12/03)

Serial N°:				
Air Primary – Radial Seal	1930587	**P783403**	1	
Air Secondary – Radial Seal	1930588	**P775300**	1	
F/W Separator Spin-on	1930010	**P550587**	1	
Hydraulic Cartridge	5178100	**P169797**	1	
Hydraulic Spin-on	5174044	**P765662**	1	

NEW HOLLAND (CNH GLOBAL)
TN65D

w/ Engine :Iveco **Serie 8000**

(48 kW - 65 hp) - (11/98 => 12/03)

Serial N°:				
Air Primary – Radial Seal	1930587	**P783403**	1	
Air Secondary – Radial Seal	1930588	**P775300**	1	
F/W Separator Spin-on	1930010	**P550587**	2	
Hydraulic Cartridge	5178100	**P169797**	1	
Hydraulic Spin-on	5174044	**P765662**	1	

NEW HOLLAND (CNH GLOBAL)
TN65F

w/ Engine :Iveco **Serie 8000**

(48 kW - 65 hp) - (09/97 => 10/01)

Serial N°:				
Air Primary – Radial Seal	1930587	**P783403**	1	
Air Secondary – Radial Seal	1930588	**P775300**	1	
F/W Separator Spin-on	1930010	**P550587**	2	
Hydraulic Cartridge	5178100	**P169797**	1	
Hydraulic Spin-on	5174044	**P765662**	1	

NEW HOLLAND (CNH GLOBAL)
TN65N

w/ Engine :Iveco **Serie 8000**

(48 kW - 65 hp) - (05/00 => 05/04)

Serial N°:				
Air Primary – Radial Seal	1930587	**P783403**	1	
Air Secondary – Radial Seal	1930588	**P775300**	1	
F/W Separator Spin-on	1930010	**P550587**	2	
Hydraulic Cartridge	5178100	**P169797**	1	

NEW HOLLAND (CNH GLOBAL)
TN65S

w/ Engine :Iveco **Serie 8000**

(48 kW - 65 hp) - (11/98 => 12/03)

Serial N°:				
Air Primary – Radial Seal	1930587	**P783403**	1	
Air Secondary – Radial Seal	1930588	**P775300**	1	
F/W Separator Spin-on	1930010	**P550587**	2	
Hydraulic Cartridge	5178100	**P169797**	1	
Hydraulic Spin-on	5174044	**P765662**	1	

NEW HOLLAND (CNH GLOBAL)
TN65V

w/ Engine :Iveco **Serie 8000**

(48 kW - 65 hp) - (05/00 => 05/04)

Serial N°:				
Air Primary – Radial Seal	1930587	**P783403**	1	
Air Secondary – Radial Seal	1930588	**P775300**	1	
F/W Separator Spin-on	1930010	**P550587**	2	
Hydraulic Cartridge	5178100	**P169797**	1	

NEW HOLLAND (CNH GLOBAL)
TN70

Description	OE Number	Donaldson	Qty	Note / or Serial Nbr

w/ Engine :Iveco **Serie 8000**

(53 kW - 72 hp) - (09/99 => 12/03)

Serial N°:				
Air Primary – Radial Seal	1930587	**P783403**	1	
Air Secondary – Radial Seal	1930588	**P775300**	1	
F/W Separator Spin-on	1930010	**P550587**	1	
Hydraulic Cartridge	5178100	**P169797**	1	
Hydraulic Spin-on	5174044	**P765662**	1	

NEW HOLLAND (CNH GLOBAL)
TN70A

w/ Engine :Iveco **Serie 8000**

(53 kW - 72 hp) - (12/03 =>)

Serial N°:				
Air Primary – Radial Seal	47135972	**P783403**	1	
Air Secondary – Radial Seal	47135975	**P775300**	1	
F/W Separator Spin-on	47135706	**P550588**	1	
Hydraulic Cartridge	47128161	**P169797**	1	
Hydraulic Spin-on	84168726	**P765662**	1	

NEW HOLLAND (CNH GLOBAL)
TN70D

w/ Engine :Iveco **Serie 8000**

(53 kW - 72 hp) - (06/00 => 12/03)

Serial N°:				
Air Primary – Radial Seal	1930587	**P783403**	1	
Air Secondary – Radial Seal	1930588	**P775300**	1	
F/W Separator Spin-on	1930010	**P550587**	2	
Hydraulic Cartridge	5178100	**P169797**	1	
Hydraulic Spin-on	5174044	**P765662**	1	

NEW HOLLAND (CNH GLOBAL)
TN70DA

w/ Engine :Iveco **Serie 8000**

(53 kW - 72 hp) - (12/03 =>)

Serial N°:				
Air Primary – Radial Seal	1930587	**P783403**	1	
Air Secondary – Radial Seal	1930588	**P775300**	1	
F/W Separator Spin-on	47135706	**P550588**	1	
Hydraulic Cartridge	47128161	**P169797**	1	
Hydraulic Spin-on	84168726	**P765662**	1	

NEW HOLLAND (CNH GLOBAL)
TN70F

w/ Engine :Iveco **Serie 8000**

(53 kW - 72 hp) - (10/01 => 01/04)

Serial N°:				
Air Primary – Radial Seal	1930587	**P783403**	1	
Air Secondary – Radial Seal	1930588	**P775300**	1	
F/W Separator Spin-on	1930010	**P550587**	1	
Hydraulic Cartridge	5178100	**P169797**	1	
Hydraulic Spin-on	47131194	**P765662**	1	

NEW HOLLAND (CNH GLOBAL)
TN70S

w/ Engine :Iveco **Serie 8000**

(53 kW - 72 hp) - (06/00 => 12/03)

Serial N°:				
Air Primary – Radial Seal	1930587	**P783403**	1	
Air Secondary – Radial Seal	1930588	**P775300**	1	
F/W Separator Spin-on	1930010	**P550587**	2	
Hydraulic Cartridge	5178100	**P169797**	1	
Hydraulic Spin-on	5174044	**P765662**	1	

NEW HOLLAND (CNH GLOBAL)
TN70SA

w/ Engine :Iveco **Serie 8000**

(53 kW - 72 hp) - (12/03 =>)

Serial N°:				
Air Primary – Radial Seal	1930587	**P783403**	1	
Air Secondary – Radial Seal	1930588	**P775300**	1	
F/W Separator Spin-on	47135706	**P550588**	1	
Hydraulic Cartridge	47128161	**P169797**	1	
Hydraulic Spin-on	84168726	**P765662**	1	

NEW HOLLAND (CNH GLOBAL)
TN75

w/ Engine :Iveco **Serie 8000**

(56 kW - 76 hp) - (09/99 => 12/03)

Description	OE Number	Donaldson	Qty	Note / or Serial Nbr
Serial N°:				
Air Primary – Radial Seal	1930587	P783403	1	
Air Secondary – Radial Seal	1930588	P775300	1	
F/W Separator Spin-on	1930010	P550587	1	
Hydraulic Cartridge	5178100	P169797	1	
Hydraulic Spin-on	5174044	P765662	1	

NEW HOLLAND (CNH GLOBAL)
TN75A
w/ Engine : Iveco **Serie 8000**
(56 kW - 76 hp) - (12/03 =>)
Serial N°:

Air Primary – Radial Seal	47135972	P783403	1
Air Secondary – Radial Seal	47135975	P775300	1
F/W Separator Spin-on	47135706	P550588	1
Hydraulic Cartridge	47128161	P169797	1
Hydraulic Spin-on	84168726	P765662	1

NEW HOLLAND (CNH GLOBAL)
TN75D
w/ Engine : Iveco **Serie 8000**
(56 kW - 76 hp) - (11/98 => 12/03)
Serial N°:

Air Primary – Radial Seal	1930587	P783403	1
Air Secondary – Radial Seal	1930588	P775300	1
F/W Separator Spin-on	1930010	P550587	2
Hydraulic Cartridge	5178100	P169797	1
Hydraulic Spin-on	5174044	P765662	1

NEW HOLLAND (CNH GLOBAL)
TN75DA
w/ Engine : Iveco **Serie 8000**
(56 kW - 76 hp) - (12/03 =>)
Serial N°:

Air Primary – Radial Seal	1930587	P783403	1
Air Secondary – Radial Seal	1930588	P775300	1
F/W Separator Spin-on	47135706	P550588	1
Hydraulic Cartridge	47128161	P169797	1
Hydraulic Spin-on	84168726	P765662	1

NEW HOLLAND (CNH GLOBAL)
TN75F
w/ Engine : Iveco **Serie 8000**
(56 kW - 76 hp) - (09/97 => 10/01)
Serial N°:

Air Primary – Radial Seal	1930587	P783403	1
Air Secondary – Radial Seal	1930588	P775300	1
F/W Separator Spin-on	1930010	P550587	1
Hydraulic Cartridge	5178100	P169797	1
Hydraulic Spin-on	47131194	P765662	1

NEW HOLLAND (CNH GLOBAL)
TN75N
w/ Engine : Iveco **Serie 8000**
(56 kW - 76 hp) - (05/00 => 05/04)
Serial N°:

Air Primary – Radial Seal	1930587	P783403	1
Air Secondary – Radial Seal	1930588	P775300	1
F/W Separator Spin-on	1930010	P550587	2
Hydraulic Cartridge	5178100	P169797	1

NEW HOLLAND (CNH GLOBAL)
TN75S
w/ Engine : Iveco **Serie 8000**
(56 kW - 76 hp) - (11/98 => 12/03)
Serial N°:

Air Primary – Radial Seal	1930587	P783403	1
Air Secondary – Radial Seal	1930588	P775300	1
F/W Separator Spin-on	1930010	P550587	2
Hydraulic Cartridge	5178100	P169797	1
Hydraulic Spin-on	5174044	P765662	1

NEW HOLLAND (CNH GLOBAL)
TN75SA
w/ Engine : Iveco **Serie 8000**
(56 kW - 76 hp) - (12/03 =>)
Serial N°:

Air Primary – Radial Seal	1930587	P783403	1
Air Secondary – Radial Seal	1930588	P775300	1
F/W Separator Spin-on	47135706	P550588	1
Hydraulic Cartridge	47128161	P169797	1
Hydraulic Spin-on	84168726	P765662	1

Description	OE Number	Donaldson	Qty	Note / or Serial Nbr

NEW HOLLAND (CNH GLOBAL)
TN75V
w/ Engine : Iveco **Serie 8000**
(56 kW - 76 hp) - (05/00 => 05/04)
Serial N°:

Air Primary – Radial Seal	1930587	P783403	1
Air Secondary – Radial Seal	1930588	P775300	1
F/W Separator Spin-on	1930010	P550587	2
Hydraulic Cartridge	5178100	P169797	1

NEW HOLLAND (CNH GLOBAL)
TN80F
w/ Engine : New Holland
(59 kW - 80 hp) - (10/01 => 01/04)
Serial N°:

Air Primary – Radial Seal	1930587	P783403	1
Air Secondary – Radial Seal	1930588	P775300	1
F/W Separator Spin-on	1930010	P550587	1
Hydraulic Cartridge	5178100	P169797	1
Hydraulic Spin-on	47131194	P765662	1

NEW HOLLAND (CNH GLOBAL)
TN85A
w/ Engine : New Holland **NEF 445/M2**
(60 kW - 82 hp) - (10/05 =>)
Serial N°:

Air Primary – Radial Seal	47132343	P828889	1
Air Secondary – Radial Seal	47132346	P829333	1
Hydraulic Cartridge	47128161	P169797	1
Hydraulic Spin-on	84168726	P765662	1

NEW HOLLAND (CNH GLOBAL)
TN85DA
w/ Engine : New Holland **NEF 445/M2**
(60 kW - 82 hp) - (10/05 =>)
Serial N°:

Air Primary – Radial Seal	47132343	P828889	1
Air Secondary – Radial Seal	47132346	P829333	1
Hydraulic Cartridge	47128161	P169797	1
Hydraulic Spin-on	84168726	P765662	1

NEW HOLLAND (CNH GLOBAL)
TN85SA
w/ Engine : New Holland **NEF 445/M2**
(60 kW - 82 hp) - (10/05 =>)
Serial N°:

Air Primary – Radial Seal	47132343	P828889	1
Air Secondary – Radial Seal	47132346	P829333	1
Hydraulic Cartridge	47128161	P169797	1
Hydraulic Spin-on	84168726	P765662	1

NEW HOLLAND (CNH GLOBAL)
TN90F
w/ Engine : New Holland
(66 kW - 90 hp) - (09/97 => 10/01)
Serial N°:

Air Primary – Radial Seal	1930587	P783403	1
Air Secondary – Radial Seal	1930588	P775300	1
F/W Separator Spin-on	1930010	P550587	1
Hydraulic Cartridge	5178100	P169797	1
Hydraulic Spin-on	47131194	P765662	1

NEW HOLLAND (CNH GLOBAL)
TN95A
w/ Engine : New Holland **NEF 445T/M2**
(66 kW - 90 hp) - (10/05 =>)
Serial N°:

Air Primary – Radial Seal	47132343	P828889	1
Air Secondary – Radial Seal	47132346	P829333	1
Hydraulic Cartridge	47128161	P169797	1
Hydraulic Spin-on	84168726	P765662	1

NEW HOLLAND (CNH GLOBAL)
TN95DA
w/ Engine : New Holland **NEF 445T/M2**
(66 kW - 90 hp) - (10/05 =>)
Serial N°:

Air Primary – Radial Seal	47132343	P828889	1
Air Secondary – Radial Seal	47132346	P829333	1
Hydraulic Cartridge	47128161	P169797	1
Hydraulic Spin-on	84168726	P765662	1

NEW HOLLAND (CNH GLOBAL)
TN95F

Description	OE Number	Donaldson	Qty	Note / or Serial Nbr

w/ Engine :New Holland

(66 kW - 90 hp) - (10/01 => 01/04)

Serial N°:

Air Primary – Radial Seal	1930587	**P783403**	1
Air Secondary – Radial Seal	1930588	**P775300**	1
F/W Separator Spin-on	1930010	**P550587**	1
Hydraulic Cartridge	5178100	**P169797**	1
Hydraulic Spin-on	47131194	**P765662**	1

TNN-A / TNV-A Serie

NEW HOLLAND (CNH GLOBAL)
TN60VA

w/ Engine :Iveco **Serie 8000**

(44 kW - 59 hp) - (05/04 =>)

Serial N°:

Air Primary – Radial Seal	47135972	**P783403**	1
Air Secondary – Radial Seal	47135975	**P775300**	1
F/W Separator Spin-on	47135706	**P550588**	1
Hydraulic Cartridge	47128161	**P169797**	1
Hydraulic Spin-on	84168726	**P765662**	1

NEW HOLLAND (CNH GLOBAL)
TN70NA

w/ Engine :Iveco **Serie 8000**

(53 kW - 72 hp) - (05/04 =>)

Serial N°:

Air Primary – Radial Seal	47135972	**P783403**	1
Air Secondary – Radial Seal	47135975	**P775300**	1
F/W Separator Spin-on	47135706	**P550588**	1
Hydraulic Cartridge	47128161	**P169797**	1
Hydraulic Spin-on	84168726	**P765662**	1

NEW HOLLAND (CNH GLOBAL)
TN70VA

w/ Engine :Iveco **Serie 8000**

(53 kW - 72 hp) - (05/04 =>)

Serial N°:

Air Primary – Radial Seal	47135972	**P783403**	1
Air Secondary – Radial Seal	47135975	**P775300**	1
F/W Separator Spin-on	47135706	**P550588**	1
Hydraulic Cartridge	47128161	**P169797**	1
Hydraulic Spin-on	84168726	**P765662**	1

NEW HOLLAND (CNH GLOBAL)
TN75NA

w/ Engine :Iveco **Serie 8000**

(56 kW - 76 hp) - (05/04 =>)

Serial N°:

Air Primary – Radial Seal	47135972	**P783403**	1
Air Secondary – Radial Seal	47135975	**P775300**	1
F/W Separator Spin-on	47135706	**P550588**	1
Hydraulic Cartridge	47128161	**P169797**	1
Hydraulic Spin-on	84168726	**P765662**	1

NEW HOLLAND (CNH GLOBAL)
TN75VA

w/ Engine :Iveco **Serie 8000**

(56 kW - 76 hp) - (05/04 =>)

Serial N°:

Air Primary – Radial Seal	47135972	**P783403**	1
Air Secondary – Radial Seal	47135975	**P775300**	1
F/W Separator Spin-on	47135706	**P550588**	1
Hydraulic Cartridge	47128161	**P169797**	1
Hydraulic Spin-on	84168726	**P765662**	1

NEW HOLLAND (CNH GLOBAL)
TN95NA

w/ Engine :Iveco **Serie 8000**

(68 kW - 92 hp) - (01/04 =>)

Serial N°:

Air Primary – Axial Seal	87342507	**P772553**	1
Air Secondary – Axial Seal	87342481	**P775457**	1
F/W Separator Spin-on	47135706	**P550588**	1
Hydraulic Cartridge	47128161	**P169797**	1

NEW HOLLAND (CNH GLOBAL)
TN95VA

w/ Engine :Iveco **Serie 8000**

(68 kW - 92 hp) - (12/04 =>)

Serial N°:

Air Primary – Axial Seal	87342507	**P772553**	1
Air Secondary – Axial Seal	87342481	**P775457**	1
F/W Separator Spin-on	47135706	**P550588**	1
Hydraulic Cartridge	47128161	**P169797**	1

TS Serie

NEW HOLLAND (CNH GLOBAL)
90

w/ Engine :New Holland

(61 kW - 90 hp) - (11/97 => 07/03)

Serial N°:

Air – Cabin Ventilation	87385322	**P784574**	2
Air – Cabin Ventilation	82014790	**P784574**	2
Air Primary – Axial Seal	82027153	**P607351**	1
Air Secondary – Axial Seal	82008601	**P607343**	1
F/W Separator Cartridge	87802332	**P551434**	1
Hydraulic Spin-on	81869132	**P552483**	1
Hydraulic Spin-on	82005016	**P765704**	1
Hydraulic Spin-on	F0NNB486AA	**P552409**	1
Hydraulic Spin-on – Duramax	9821387	**P177047**	1
Hydraulic Spin-on – Duramax	82003166	**P164375**	1
Lube Spin-on Full Flow	86605897	**P558250**	1
Lube Spin-on Full Flow	81879134	**P551297**	1

NEW HOLLAND (CNH GLOBAL)
100A Delta

w/ Engine :Iveco **NEF 445T/M2**

(74 kW - 101 hp) - (07/05 =>)

Serial N°:

Air Primary – Radial Seal	82034604	**P780522**	1
Air Secondary – Radial Seal	82034607	**P780523**	1
Hydraulic Spin-on	82005016	**P502224**	1
Hydraulic Spin-on – Duramax	81863799	**P177047**	1

NEW HOLLAND (CNH GLOBAL)
100A Plus

w/ Engine :Iveco **NEF 445TA/M2**

(74 kW - 101 hp) - (07/03 =>)

Serial N°:

Air Primary – Radial Seal	82034604	**P780522**	1
Air Secondary – Radial Seal	82034607	**P780523**	1
Hydraulic Cartridge	47127431	**P763415**	1
Hydraulic Spin-on	82005016	**P502224**	1
Hydraulic Spin-on – Duramax	86018758	**P179343**	
Hydraulic Spin-on – Duramax	81863799	**P177047**	1

NEW HOLLAND (CNH GLOBAL)
110A Delta

w/ Engine :Iveco **NEF 445TA/M2**

(82 kW - 112 hp) - (07/05 =>)

Serial N°:

Air Primary – Radial Seal	82034604	**P780522**	1
Air Secondary – Radial Seal	82034607	**P780523**	1
Hydraulic Spin-on	82005016	**P502224**	1
Hydraulic Spin-on – Duramax	81863799	**P177047**	1

NEW HOLLAND (CNH GLOBAL)
110A Plus

w/ Engine :Iveco **NEF 445TA/E2**

(85 kW - 116 hp) - (07/03 =>)

Serial N°:

Air Primary – Radial Seal	82034604	**P780522**	1
Air Secondary – Radial Seal	82034607	**P780523**	1
Fuel Spin-on	84167233	**P550880**	1
Hydraulic Cartridge	47127431	**P763415**	1
Hydraulic Spin-on	82005016	**P502224**	1
Hydraulic Spin-on – Duramax	86018758	**P179343**	1
Hydraulic Spin-on – Duramax	81863799	**P177047**	1

NEW HOLLAND (CNH GLOBAL)
115A Delta

w/ Engine :Iveco **NEF 667TA/M2**

(85 kW - 116 hp) - (07/05 =>)

Serial N°:

Air Primary – Radial Seal	82034619	**P777638**	1
Air Secondary – Radial Seal	82034622	**P777639**	1
Hydraulic Spin-on	82005016	**P502224**	1
Hydraulic Spin-on – Duramax	81863799	**P177047**	1

NEW HOLLAND (CNH GLOBAL)
115A Plus

w/ Engine :Iveco **NEF 667TA/M2**

(85 kW - 116 hp) - (07/03 =>)

Description	OE Number	Donaldson	Qty	Note / or Serial Nbr
Serial N°:				
Air Primary – Radial Seal	82034619	**P777638**	1	
Air Secondary – Radial Seal	82034622	**P777639**	1	
Hydraulic Cartridge	47127431	**P763415**	1	
Hydraulic Spin-on	82005016	**P502224**	1	
Hydraulic Spin-on – Duramax	86018758	**P179343**	1	
Hydraulic Spin-on – Duramax	81863799	**P177047**	1	

NEW HOLLAND (CNH GLOBAL)
125A Plus
w/ Engine : Iveco **NEF 445TA/E2**
(92 kW - 125 hp) - (07/03 =>)
Serial N°:

Hydraulic Spin-on	82005016	**P502224**	1

w/ Engine : Iveco **NEF 667TA/E2**
(92 kW - 125 hp) - (07/03 =>)
Serial N°:

Air Primary – Radial Seal	82034628	**P781039**	1
Air Secondary – Radial Seal	82034622	**P777639**	1
Fuel Spin-on	84167233	**P550880**	1
Hydraulic Cartridge	47127431	**P763415**	1
Hydraulic Spin-on – Duramax	81863799	**P177047**	1
Hydraulic Spin-on – Duramax	86018758	**P179343**	1

NEW HOLLAND (CNH GLOBAL)
130A Delta
w/ Engine : Iveco **NEF 667TA/E2**
(96 kW - 131 hp) - (07/05 =>)
Serial N°:

Air Primary – Radial Seal	82034628	**P781039**	1
Air Secondary – Radial Seal	82034622	**P777639**	1
Hydraulic Spin-on	82005016	**P502224**	1
Hydraulic Spin-on – Duramax	81863799	**P177047**	1

NEW HOLLAND (CNH GLOBAL)
135A Plus
w/ Engine : Iveco **NEF 667TA/E2**
(100 kW - 136 hp) - (07/03 =>)
Serial N°:

Air Primary – Radial Seal	82034628	**P781039**	1
Air Secondary – Radial Seal	82034622	**P777639**	1
Fuel Spin-on	84167233	**P550880**	1
Hydraulic Cartridge	47127431	**P763415**	1
Hydraulic Spin-on – Duramax	86018758	**P179343**	1

TT Serie

NEW HOLLAND (CNH GLOBAL)
TT50
w/ Engine : New Holland
(36 kW - 48 hp) - (03/09 =>)
Serial N°:

Air Primary – Radial Seal	47137832	**P772580**	1
Air Secondary – Radial Seal	47135975	**P775300**	1
F/W Separator Cartridge	5181823	**P551425**	1
F/W Separator Spin-on	1930010	**P550587**	1

NEW HOLLAND (CNH GLOBAL)
TT55
w/ Engine : New Holland
(41 kW - 55 hp) - (03/09 =>)
Serial N°:

Air Primary – Radial Seal	47137832	**P772580**	1
Air Secondary – Radial Seal	47135975	**P775300**	1
F/W Separator Cartridge	5181823	**P551425**	1
F/W Separator Spin-on	1930010	**P550587**	1

NEW HOLLAND (CNH GLOBAL)
TT65
w/ Engine : New Holland
(48 kW - 65 hp) - (03/09 =>)
Serial N°:

Air Primary – Radial Seal	5080756	**P772579**	1
Air Primary – Radial Seal	47137832	**P772580**	1
Air Secondary – Radial Seal	47135975	**P775302**	1
F/W Separator Cartridge	5181823	**P551425**	1
F/W Separator Spin-on	1930010	**P550587**	1

NEW HOLLAND (CNH GLOBAL)
TT75
w/ Engine : New Holland
(56 kW - 75 hp) - (03/09 =>)
Serial N°:

Description	OE Number	Donaldson	Qty	Note / or Serial Nbr
Air Primary – Radial Seal	5080756	**P772579**	1	
Air Primary – Radial Seal	47137832	**P772580**	1	
Air Secondary – Radial Seal	47135975	**P775302**	1	
F/W Separator Cartridge	5181823	**P551425**	1	
F/W Separator Spin-on	1930010	**P550587**	1	

TV Serie

NEW HOLLAND (CNH GLOBAL)
TV140
w/ Engine : New Holland
(104 kW - 140 hp) - (01/98 =>)
Serial N°:

Air – Cabin Ventilation	82014790	**P784574**	2
Air Primary – Axial Seal	82008606	**P606946**	1
F/W Separator Cartridge	87801341	**P551437**	1
F/W Separator Cartridge	87840590	**P551425**	1
F/W Separator Cartridge	87802332	**P551434**	1
Fuel In-Line	86597473	**P550974**	1
Lube Spin-on Full Flow	86605897	**P551297**	1

TVT Serie

NEW HOLLAND (CNH GLOBAL)
TVT135
w/ Engine : Sisu **620**
(101 kW - 137 hp) - (05/04 =>)
Serial N°:

Air – Cabin Ventilation	1-34-584-630	**P783462**	1
F/W Separator Cartridge	162000080877	**P551425**	1
Hydraulic Cartridge	192200280705	**P764554**	1
Lube Spin-on Full Flow	87708114	**P502433**	1

NEW HOLLAND (CNH GLOBAL)
TVT145
w/ Engine : Sisu **620**
(108 kW - 147 hp) - (05/04 =>)
Serial N°:

Air – Cabin Ventilation	1-34-584-630	**P783462**	1
F/W Separator Cartridge	162000080877	**P551425**	1
Hydraulic Cartridge	192200280705	**P764554**	1
Lube Spin-on Full Flow	87708114	**P502433**	1

NEW HOLLAND (CNH GLOBAL)
TVT155
w/ Engine : Sisu **620**
(115 kW - 156 hp) - (05/04 =>)
Serial N°:

Air – Cabin Ventilation	1-34-584-630	**P783462**	1
F/W Separator Cartridge	162000080877	**P551425**	1
Hydraulic Cartridge	192200280705	**P764554**	1
Lube Spin-on Full Flow	87708114	**P502433**	1

NEW HOLLAND (CNH GLOBAL)
TVT170
w/ Engine : Sisu **620**
(126 kW - 171 hp) - (05/04 =>)
Serial N°:

Air – Cabin Ventilation	1-34-584-630	**P783462**	1
F/W Separator Cartridge	162000080877	**P551425**	1
Hydraulic Cartridge	192200280705	**P764554**	1
Lube Spin-on Full Flow	87708114	**P502433**	1

NEW HOLLAND (CNH GLOBAL)
TVT190
w/ Engine : Sisu **620**
(141 kW - 192 hp) - (05/04 =>)
Serial N°:

Air – Cabin Ventilation	1-34-584-630	**P783462**	1
F/W Separator Cartridge	162000080877	**P551425**	1
Hydraulic Cartridge	192200280705	**P764554**	1
Lube Spin-on Full Flow	87708114	**P502433**	1

NEW HOLLAND (CNH GLOBAL)
TVT195
w/ Engine : Sisu **620**
(144 kW - 196 hp) - (03/06 =>)
Serial N°: DBD100001 =>

Air – Cabin Ventilation	1-34-584-630	**P783462**	1
F/W Separator Cartridge	47335715	**P551425**	1
F/W Separator Cartridge	47335709	**P551434**	1
Hydraulic Cartridge	192200280705	**P764554**	1

Description	OE Number	Donaldson	Qty	Note / or Serial Nbr

TW Serie

NEW HOLLAND (CNH GLOBAL)
5
w/ Engine : Ford
(00 kW - 00 hp) - (01/83 => 02/90)
Serial N°:

Air Primary – Axial Seal	81866927	**P181204**	1	
Air Secondary – Axial Seal	81823932	**P181208**	1	
Coolant Spin-on	9672301	**P552071**	1	
Fuel Cartridge	86570171	**P556287**	1	
Hydraulic Spin-on	D8NNM903FA	**P550590**	1	
Hydraulic Spin-on	D8NNB486CA	**P551323**	1	
Lube Spin-on Full Flow	86546615	**P550157**	1	

NEW HOLLAND (CNH GLOBAL)
10
w/ Engine : Ford
(81 kW - 110 hp) - (01/79 => 12/82)
Serial N°:

Air Primary – Axial Seal	81866927	**P181204**	1	
Air Secondary – Axial Seal	81823932	**P181208**	1	
Fuel Cartridge	86570171	**P556287**	1	
Hydraulic Spin-on	D8NNM903FA	**P550590**	1	
Lube Cartridge Full Flow	86546611	**P551014**	1	
Lube Spin-on Full Flow	86546615	**P550157**	1	

NEW HOLLAND (CNH GLOBAL)
15
w/ Engine : Ford
(89 kW - 121 hp) - (01/83 => 02/90)
Serial N°:

Coolant Spin-on	9672301	**P552071**	1	
Fuel Cartridge	86570171	**P556287**	1	
Hydraulic Spin-on	D8NNB486CA	**P551323**	1	
Hydraulic Spin-on	D8NNM903FA	**P550590**	1	
Lube Spin-on Full Flow	86546615	**P550157**	1	

NEW HOLLAND (CNH GLOBAL)
20
w/ Engine : Ford
(100 kW - 136 hp) - (01/79 => 12/83)
Serial N°:

Fuel Cartridge	86570171	**P556287**	1	
Hydraulic Spin-on	D8NNM903FA	**P550590**	1	
Lube Cartridge Full Flow	86546611	**P551014**	1	
Lube Spin-on Full Flow	86546615	**P550157**	1	

NEW HOLLAND (CNH GLOBAL)
25
w/ Engine : Ford
(00 kW - 00 hp) - (01/83 => 02/90)
Serial N°:

Coolant Spin-on	9672301	**P552071**	1	
Fuel Cartridge	86570171	**P556287**	1	
Hydraulic Spin-on	D8NNB486CA	**P551323**	1	
Hydraulic Spin-on	D8NNM903FA	**P550590**	1	
Lube Spin-on Full Flow	86546615	**P550157**	1	

NEW HOLLAND (CNH GLOBAL)
30
w/ Engine : Ford
(120 kW - 163 hp) - (01/79 => 12/83)
Serial N°:

Fuel Cartridge	86570171	**P556287**	1	
Hydraulic Spin-on	D8NNM903EB	**P550590**	1	
Lube Spin-on Full Flow	86546616	**P550731**	2	

NEW HOLLAND (CNH GLOBAL)
35
w/ Engine : Ford
(00 kW - 00 hp) - (01/83 => 02/90)
Serial N°:

Coolant Spin-on	9672301	**P552071**	1	
Fuel Cartridge	86570171	**P556287**	1	
Hydraulic Spin-on	D8NNB486CA	**P551323**	1	
Hydraulic Spin-on	D8NNM903EB	**P550590**	1	
Lube Spin-on Full Flow	86546615	**P550157**	1	

TZ Serie

Description	OE Number	Donaldson	Qty	Note / or Serial Nbr

NEW HOLLAND (CNH GLOBAL)
TZ21D
w/ Engine : Cummins ISM S753
(16 kW - 21 hp) - (01/06 =>)
Serial N°: Z5NXA9001

Fuel Cartridge	87300039	**P552378**	1	
Lube Spin-on Full Flow	87415600	**P550335**	1	
Hydraulic Spin-on	83912298	**P551323**	1	

NEW HOLLAND (CNH GLOBAL)
TZ24D
w/ Engine : Cummins ISM S773
(18 kW - 24 hp) - (01/06 =>)
Serial N°: Z5NXB9001

Fuel Cartridge	87300039	**P552378**	1	
Lube Spin-on Full Flow	87415600	**P550335**	1	
Hydraulic Spin-on	83912298	**P551323**	1	

OLIVER

TRACTOR

1000-Serie

OLIVER
1555
w/ Engine : 23 D
(00 kW - 00 hp) - (00/00 =>)
Serial N°:

Fuel Cartridge	----------	**P556245**	1	
Fuel Filter Cartridge	----------	**P550522**	1	Pre-filter
Lube Spin-on Bypass	----------	**P550050**	1	Secondary flow :

w/ Engine : 232 G
(00 kW - 00 hp) - (00/00 =>)
Serial N°:

Lube Spin-on Bypass	----------	**P550050**	1	

OLIVER
1600
w/ Engine : Oliver
(00 kW - 00 hp) - (00/00 =>)
Serial N°:

Air Primary – Axial Seal	----------	**P181052**	1	
Lube Spin-on Full Flow	----------	**P550008**	1	
Lube Spin-on Full Flow		**P554407**	1	

OLIVER
1600 D
w/ Engine :
(00 kW - 00 hp) - (00/00 =>)
Serial N°:

Fuel Cartridge	----------	**P556245**	1	
Fuel Filter Cartridge	----------	**P550522**	1	Pre-filter
Lube Spin-on Full Flow	----------	**P550008**	1	
Lube Spin-on Full Flow		**P554407**	1	

OLIVER
1650
w/ Engine : Oliver
(00 kW - 00 hp) - (00/00 =>)
Serial N°:

Air Primary – Axial Seal	----------	**P181052**	1	
Lube Spin-on Full Flow	----------	**P550008**	1	
Lube Spin-on Full Flow		**P554407**	1	

OLIVER
1650 D
w/ Engine :
(00 kW - 00 hp) - (00/00 =>)
Serial N°:

Fuel Cartridge	----------	**P556245**	1	
Fuel Filter Cartridge	----------	**P550522**	1	Pre-filter
Lube Spin-on Full Flow	----------	**P550008**	1	

OLIVER
1655
w/ Engine : 265 G/283 D
(00 kW - 00 hp) - (00/00 =>)
Serial N°:

Fuel Cartridge	----------	**P556245**	1	
Fuel Filter Cartridge	----------	**P550522**	1	Pre-filter
Lube Spin-on Full Flow	----------	**P554407**	1	

OLIVER
1750

Description	OE Number	Donaldson	Qty	Note / or Serial Nbr

w/ Engine : Waukesha
(00 kW - 00 hp) - (00/00 =>)
Serial N°:

Fuel Cartridge	----------	P556245	1	

OLIVER 1800
w/ Engine : Oliver
(00 kW - 00 hp) - (00/00 =>)
Serial N°:

Lube Spin-on Bypass	----------	P550050	1	Secondary flow :
Lube Spin-on Full Flow	----------	P550008	1	

OLIVER 1800 B/C
w/ Engine :
(00 kW - 00 hp) - (00/00 =>)
Serial N°:

Lube Spin-on Full Flow	----------	P550008	1	

OLIVER 1800 D
w/ Engine :
(00 kW - 00 hp) - (00/00 =>)
Serial N°:

Air Primary – Axial Seal	----------	P181054	1	
Fuel Cartridge	----------	P556245	1	
Fuel Filter Cartridge	----------	P550522	1	Pre-filter
Lube Spin-on Bypass	----------	P550050	1	Secondary flow :
Lube Spin-on Full Flow	----------	P550008	1	
Lube Spin-on Full Flow		P550008	1	

OLIVER 1850
w/ Engine : Waukesha
(00 kW - 00 hp) - (00/00 =>)
Serial N°:

Fuel Cartridge	----------	P556245	1	
Fuel Filter Cartridge	----------	P550522	1	Pre-filter
Lube Spin-on Full Flow	----------	P554407	1	

OLIVER 1900 B/C/D
w/ Engine :
(00 kW - 00 hp) - (00/00 =>)
Serial N°:

Air Primary – Axial Seal	----------	P181054	1	
Fuel Cartridge Secondary	----------	P553261	1	
Fuel Filter Cartridge	----------	P550522	1	Pre-filter
Lube Cartridge Full Flow	----------	P550132	1	
Lube Spin-on Full Flow	----------	P550008	1	

OLIVER 1950
w/ Engine : General Motors
(00 kW - 00 hp) - (00/00 =>)
Serial N°:

Air Primary – Axial Seal	----------	P181054	1	
Lube Cartridge Full Flow	----------	P550132	1	

OLIVER 1950 D
w/ Engine :
(00 kW - 00 hp) - (00/00 =>)
Serial N°:

Air Primary – Axial Seal	----------	P181054	1	
Fuel Cartridge Secondary	----------	P553261	1	
Fuel Filter Cartridge	----------	P550522	1	Pre-filter
Lube Cartridge Full Flow	----------	P550132	1	

2000-Serie

OLIVER 2255
w/ Engine : Caterpillar
(00 kW - 00 hp) - (00/00 =>)
Serial N°:

Lube Spin-on Full Flow	----------	P559418	1	

5000-Serie

OLIVER 5542
w/ Engine : Chrysler
(00 kW - 00 hp) - (00/00 =>)
Serial N°:

Description	OE Number	Donaldson	Qty	Note / or Serial Nbr
Air Primary – Axial Seal	----------	P181052	1	
Lube Spin-on Full Flow	----------	P550008	1	

7000-Serie

OLIVER 7300
w/ Engine :
(00 kW - 00 hp) - (00/00 =>)
Serial N°:

Lube Spin-on Full Flow	----------	P550008	1	

OLIVER 7600
w/ Engine : Chrysler V8
(00 kW - 00 hp) - (00/00 =>)
Serial N°:

Air Primary – Axial Seal	----------	P181054	1	
Lube Spin-on Full Flow	----------	P550008	1	

OLIVER 7800
w/ Engine :
(00 kW - 00 hp) - (00/00 =>)
Serial N°:

Lube Spin-on Full Flow	----------	P550008	1	

PELLENC

Ag Equipment

3000-Serie

PELLENC 3030
w/ Engine : John Deere
(00 kW - 00 hp) - (00/00 =>)
Serial N°:

Air Primary – Radial Seal	----------	P772580	1	
Air Secondary – Radial Seal	----------	P775302	1	

PELLENC 3040
w/ Engine : John Deere
(00 kW - 00 hp) - (00/00 =>)
Serial N°:

Air Primary – Radial Seal	----------	P772580	1	
Air Secondary – Radial Seal	----------	P775302	1	

4000-Serie

PELLENC 4040
w/ Engine :
(00 kW - 00 hp) - (00/00 =>)
Serial N°:

Air Primary – Radial Seal	----------	P772580	1	
Air Secondary – Radial Seal	----------	P775302	1	

REFORM-WERKE

TRACTOR

Metrac 1000-Serie

REFORM-WERKE 2002
w/ Engine : Kubota V 1200
(00 kW - 00 hp) - (00/00 =>)
Serial N°:

Air Primary – Axial Seal	----------	P181050	1	
Fuel Spin-on Primary	----------	P550127	1	
Lube Spin-on Full Flow	----------	P550726	1	

w/ Engine : Lombardini LDA 904/914
(00 kW - 00 hp) - (00/00 =>)
Serial N°:

Fuel Spin-on	----------	P553004	1	
Lube Spin-on Full Flow	----------	P502022	1	

REFORM-WERKE 2003
w/ Engine : Kubota V 1200
(00 kW - 00 hp) - (00/00 =>)

Description	OE Number	Donaldson	Qty	Note / or Serial Nbr
Serial N°:				
Fuel Spin-on Primary	----------	P550127	1	
Lube Spin-on Full Flow	----------	P550726	1	

REFORM-WERKE 2004, 2004 K
w/ Engine : Kubota V 1903 B
(00 kW - 00 hp) - (00/00 =>)
Serial N°:

Fuel Spin-on Primary	----------	P550127	1	
Lube Spin-on Full Flow	----------	P551268	1	

REFORM-WERKE 3000
w/ Engine : Lombardini LDA 832
(00 kW - 00 hp) - (00/00 =>)
Serial N°:

Fuel Cartridge Primary	----------	P550060	1	
Lube Spin-on Full Flow	----------	P550227	1	Spin-on filter

REFORM-WERKE 3003, 3003 S
w/ Engine : Kubota V 1402/1902
(00 kW - 00 hp) - (00/00 =>)
Serial N°:

Air Primary – Axial Seal	----------	P181052	1	Some
Air Primary – Axial Seal		P181050	1	
Fuel Spin-on Primary	----------	P550127	1	
Lube Spin-on Full Flow	----------	P551268	1	

REFORM-WERKE 3004, 3004 K
w/ Engine : Kubota Diesel
(00 kW - 00 hp) - (00/00 =>)
Serial N°:

Fuel Spin-on Primary	----------	P550127	1	
Lube Spin-on Full Flow	----------	P551268	1	

REFORM-WERKE 4004
w/ Engine : Kubota V 2203
(00 kW - 00 hp) - (00/00 =>)
Serial N°:

Fuel Spin-on Primary	----------	P550127	1	
Lube Spin-on Full Flow	----------	P551268	1	

Metrac G-Serie

REFORM-WERKE G4
w/ Engine : Kubota V 2203 V
(00 kW - 00 hp) - (00/00 =>)
Serial N°:

Fuel Spin-on Primary	----------	P550127	1	

REFORM-WERKE G5
w/ Engine : Kubota V 2203 B
(00 kW - 00 hp) - (00/00 =>)
Serial N°:

Fuel Spin-on Primary	----------	P550127	1	

Metrac H-Serie

REFORM-WERKE H4
w/ Engine : Kubota
(00 kW - 00 hp) - (00/00 =>)
Serial N°:

Fuel Spin-on Primary	----------	P550127	1	

REFORM-WERKE H5
w/ Engine : Kubota
(00 kW - 00 hp) - (00/00 =>)
Serial N°:

Fuel Spin-on Primary	----------	P550127	1	

REFORM-WERKE H6
w/ Engine : Kubota
(00 kW - 00 hp) - (00/00 =>)
Serial N°:

Fuel Spin-on Primary	----------	P550127	1	

w/ Engine : Perkins 704.30
(00 kW - 00 hp) - (00/00 =>)
Serial N°:

Air Primary – Radial Seal	----------	P778984	1	
Air Secondary – Radial Seal	----------	P780024	1	
Fuel Cartridge	----------	P556245	1	
Lube Spin-on Full Flow	----------	P554403	1	

REFORM-WERKE H7
w/ Engine : Perkins 704.30
(00 kW - 00 hp) - (00/00 =>)
Serial N°:

Air Primary – Radial Seal	----------	P778984	1	
Air Secondary – Radial Seal	----------	P780024	1	
Fuel Cartridge	----------	P556245	1	
Lube Spin-on Full Flow	----------	P554403	1	

Mounty

REFORM-WERKE 65
w/ Engine : Perkins 704.30
(00 kW - 00 hp) - (00/00 =>)
Serial N°:

Air Primary – Radial Seal	----------	P778984	1	
Air Secondary – Radial Seal	----------	P780024	1	
Fuel Cartridge	----------	P556245	1	
Lube Spin-on Full Flow	----------	P554403	1	

REFORM-WERKE 80
w/ Engine : Perkins 703-30 T
(00 kW - 00 hp) - (00/00 =>)
Serial N°:

Fuel Cartridge	----------	P556245	1	
Lube Spin-on Full Flow	----------	P550963	1	Some

Muli/Transporter

REFORM-WERKE 30
w/ Engine : Kubota 1402
(00 kW - 00 hp) - (00/00 =>)
Serial N°:

Air Primary – Axial Seal	----------	P181050	1	
Fuel Spin-on Primary	----------	P550127	1	
Lube Spin-on Full Flow	----------	P551268	1	

REFORM-WERKE 33
w/ Engine : Lombardini
(00 kW - 00 hp) - (00/00 =>)
Serial N°:

Fuel Spin-on Primary	----------	P550345	1	
Lube Spin-on Full Flow	----------	P502022	1	

REFORM-WERKE 40
w/ Engine : Perkins
(00 kW - 00 hp) - (00/00 =>)
Serial N°:

Fuel Cartridge	----------	P551167	1	
Lube Cartridge Full Flow	----------	P551285	1	

REFORM-WERKE 45
w/ Engine : Perkins
(00 kW - 00 hp) - (00/00 =>)
Serial N°:

Fuel Cartridge	----------	P556245	1	
Lube Cartridge Full Flow	----------	P550184	1	

REFORM-WERKE 50
w/ Engine : Perkins
(00 kW - 00 hp) - (00/00 =>)
Serial N°:

Fuel Cartridge	----------	P556245	1	
Hydraulic Cartridge	----------	P550310	1	
Lube Spin-on Full Flow	----------	P554408	1	

REFORM-WERKE 140
w/ Engine : Perkins
(00 kW - 00 hp) - (00/00 =>)
Serial N°:

Fuel Cartridge	----------	P551167	1	
Lube Cartridge Full Flow	----------	P551285	1	

Description	OE Number	Donaldson	Qty	Note / or Serial Nbr

REFORM-WERKE 145
w/ Engine : Perkins
(00 kW - 00 hp) - (00/00 =>)
Serial N°:

Fuel Cartridge	----------	P556245	1	
Lube Cartridge Full Flow	----------	P550184	1	

REFORM-WERKE 150
w/ Engine : Perkins
(00 kW - 00 hp) - (00/00 =>)
Serial N°:

Fuel Cartridge	----------	P556245	1	
Hydraulic Cartridge	----------	P550310	1	
Lube Spin-on Full Flow	----------	P554408	1	

REFORM-WERKE 400
w/ Engine : Kubota V 1902
(00 kW - 00 hp) - (00/00 =>)
Serial N°:

Fuel Spin-on Primary	----------	P550127	1	
Lube Spin-on Full Flow	----------	P551268	1	

REFORM-WERKE 401
w/ Engine : Kubota V 1902
(00 kW - 00 hp) - (00/00 =>)
Serial N°:

Fuel Spin-on Primary	----------	P550127	1	
Lube Spin-on Full Flow	----------	P551268	1	

REFORM-WERKE 440
w/ Engine : Kubota
(00 kW - 00 hp) - (00/00 =>)
Serial N°:

Lube Spin-on Full Flow	----------	P551268	1	

REFORM-WERKE 455 SL
w/ Engine : Perkins 704.30
(00 kW - 00 hp) - (00/00 =>)
Serial N°:

Air Primary – Radial Seal	----------	P778984	1	
Air Secondary – Radial Seal	----------	P780024	1	
Fuel Cartridge	----------	P556245	1	
Lube Spin-on Full Flow	----------	P554403	1	

REFORM-WERKE 500
w/ Engine : Perkins 3.152.4
(00 kW - 00 hp) - (00/00 =>)
Serial N°:

Fuel Cartridge	----------	P556245	1	
Lube Spin-on Full Flow	----------	P554408	1	

REFORM-WERKE 550
w/ Engine : Kubota
(00 kW - 00 hp) - (00/00 =>)
Serial N°:

Fuel Spin-on Primary	----------	P550127	1	
Lube Spin-on Full Flow	----------	P551268	1	

REFORM-WERKE 555
w/ Engine : Kubota
(00 kW - 00 hp) - (00/00 =>)
Serial N°:

Lube Spin-on Full Flow	----------	P502058	1	

REFORM-WERKE 555 SL
w/ Engine : Perkins 704.30
(00 kW - 00 hp) - (00/00 =>)
Serial N°:

Air Primary – Radial Seal	----------	P778984	1	
Air Secondary – Radial Seal	----------	P780024	1	
Fuel Cartridge	----------	P556245	1	
Lube Spin-on Full Flow	----------	P554403	1	

REFORM-WERKE 560
w/ Engine : Kubota V 2803
(00 kW - 00 hp) - (00/00 =>)
Serial N°:

Description	OE Number	Donaldson	Qty	Note / or Serial Nbr
Fuel Spin-on Primary	----------	P550127	1	
Lube Spin-on Full Flow	----------	P551268	1	

REFORM-WERKE 565
w/ Engine : Perkins 704.30
(00 kW - 00 hp) - (00/00 =>)
Serial N°:

Air Primary – Radial Seal	----------	P778984	1	
Air Secondary – Radial Seal	----------	P780024	1	
Fuel Cartridge	----------	P556245	1	
Lube Spin-on Full Flow	----------	P554403	1	

REFORM-WERKE 575 G/SL
w/ Engine : Perkins 704.30 T
(00 kW - 00 hp) - (00/00 =>)
Serial N°:

Fuel Cartridge	----------	P556245	1	
Lube Spin-on Full Flow	----------	P554403	1	

REFORM-WERKE 575 S
w/ Engine : Perkins 704.30 T
(00 kW - 00 hp) - (00/00 =>)
Serial N°:

Fuel Cartridge	----------	P556245	1	
Lube Spin-on Full Flow	----------	P554403	1	

REFORM-WERKE 600
w/ Engine : Perkins 4.203.2
(00 kW - 00 hp) - (00/00 =>)
Serial N°:

Fuel Cartridge	----------	P556245	1	
Lube Spin-on Full Flow	----------	P554408	1	

REFORM-WERKE 660
w/ Engine : Kubota
(00 kW - 00 hp) - (00/00 =>)
Serial N°:

Fuel Spin-on Primary	----------	P550127	1	
Lube Spin-on Full Flow	----------	P551268	1	

REFORM-WERKE 770
w/ Engine : Peugeot XD 3TP
(00 kW - 00 hp) - (00/00 =>)
Serial N°:

Fuel Cartridge	----------	P556245	1	
Hydraulic Cartridge	----------	P550310	1	
Lube Spin-on Full Flow	----------	P502076	1	

REFORM-WERKE 865
w/ Engine : Perkins 704.30
(00 kW - 00 hp) - (00/00 =>)
Serial N°:

Air Primary – Radial Seal	----------	P778984	1	
Air Secondary – Radial Seal	----------	P780024	1	
Fuel Cartridge	----------	P556245	1	
Lube Spin-on Full Flow	----------	P554403	1	

REFORM-WERKE 875
w/ Engine : Perkins 704.30 T
(00 kW - 00 hp) - (00/00 =>)
Serial N°:

Fuel Cartridge	----------	P556245	1	
Lube Spin-on Full Flow	----------	P554403	1	

REFORM-WERKE 880
w/ Engine : VM HR 494 HT2 Turbo
(00 kW - 00 hp) - (00/00 =>)
Serial N°:

F/W Separator Spin-on	----------	P550588	1	
Lube Spin-on Full Flow	----------	P554403	1	

REFORM-WERKE 970
w/ Engine : Peugeot
(00 kW - 00 hp) - (00/00 =>)
Serial N°:

Lube Spin-on Full Flow	----------	P502076	1	

w/ Engine : Peugeot XD 3TP

Description	OE Number	Donaldson	Qty	Note / or Serial Nbr

(00 kW - 00 hp) - (00/00 =>)
Serial N°:

Fuel Cartridge	----------	P556245	1	

REFORM-WERKE
970 Turbo
w/ Engine : Peugeot
(00 kW - 00 hp) - (00/00 =>)
Serial N°:

Fuel Cartridge	----------	P556245	1	
Lube Spin-on Full Flow	----------	P502076	1	

REFORM-WERKE
990
w/ Engine : Peugeot XD 3TP
(00 kW - 00 hp) - (00/00 =>)
Serial N°:

Fuel Cartridge	----------	P556245	1	
Hydraulic Cartridge	----------	P550310	1	
Lube Spin-on Full Flow	----------	P502076	1	

RENAULT AGRICULTURE

TRACTOR

30-Serie

RENAULT AGRICULTURE
32-50
w/ Engine :
(00 kW - 00 hp) - (00/00 =>)
Serial N°:

Fuel Cartridge	6005000894	P556245	1	
Lube Spin-on Full Flow	----------	P550942	1	

RENAULT AGRICULTURE
32-60
w/ Engine :
(00 kW - 00 hp) - (00/00 =>)
Serial N°:

Fuel Cartridge	6005000894	P556245	1	
Lube Spin-on Full Flow	----------	P550942	1	

RENAULT AGRICULTURE
34-60
w/ Engine :
(00 kW - 00 hp) - (00/00 =>)
Serial N°:

Fuel Cartridge	6005000894	P556245	1	
Lube Spin-on Full Flow	----------	P550942	1	

40-Serie

RENAULT AGRICULTURE
42-70 F/V
w/ Engine :
(00 kW - 00 hp) - (00/00 =>)
Serial N°:

Air Primary – Axial Seal	----------	P140131	1	
Air Secondary – Axial Seal	----------	P777523	1	
Fuel Cartridge	6005000894	P556245	1	
Lube Spin-on Full Flow	----------	P550006	1	

RENAULT AGRICULTURE
44-70 F/V
w/ Engine :
(00 kW - 00 hp) - (00/00 =>)
Serial N°:

Fuel Cartridge	6005000894	P556245	1	
Lube Spin-on Full Flow	----------	P550008	1	

50-Serie

RENAULT AGRICULTURE
50
w/ Engine :
(00 kW - 00 hp) - (00/00 =>)
Serial N°:

Fuel Cartridge	6005000894	P556245	1	
Lube Spin-on Full Flow	----------	P550006	1	03/68 =>

w/ Engine : MWM 325-2
(00 kW - 00 hp) - (00/00 =>)
Serial N°:

Fuel Cartridge	6005000894	P556245	1	
Lube Spin-on Full Flow	----------	P550318	1	

RENAULT AGRICULTURE
50 S/SV
w/ Engine : MWM D 327-2
(00 kW - 00 hp) - (00/00 =>)
Serial N°:

Fuel Cartridge	6005000894	P556245	1	
Lube Spin-on Full Flow	----------	P550318	1	

RENAULT AGRICULTURE
50-12 F/V
w/ Engine : Deutz F3L912
(00 kW - 00 hp) - (00/00 =>)
Serial N°:

Fuel Spin-on	6005000788	P553004	1	
Lube Spin-on Full Flow	6005000735	P559418	1	
Strainer	7701028138	P175142	1	

RENAULT AGRICULTURE
50-12 LB
w/ Engine :
(00 kW - 00 hp) - (00/00 =>)
Serial N°:

Fuel Spin-on	6005000788	P553004	1	
Lube Spin-on Full Flow	6005000735	P559418	1	

RENAULT AGRICULTURE
51
w/ Engine : MWM 325-3
(00 kW - 00 hp) - (00/00 =>)
Serial N°:

Fuel Cartridge	6005000894	P556245	1	
Lube Cartridge Full Flow	----------	P550766	1	=> 05/68
Lube Spin-on Full Flow	----------	P550942	1	06/68 =>

RENAULT AGRICULTURE
53
w/ Engine : MWM 325-2
(00 kW - 00 hp) - (00/00 =>)
Serial N°:

Fuel Cartridge	6005000894	P556245	1	
Lube Spin-on Full Flow	----------	P550006	1	03/68 =>

RENAULT AGRICULTURE
55 (R 7231)
w/ Engine : 598-30/714/715
(00 kW - 00 hp) - (00/00 =>)
Serial N°:

Fuel Cartridge	6005000894	P556245	1	

RENAULT AGRICULTURE
55-12 LB/F/V
w/ Engine :
(00 kW - 00 hp) - (00/00 =>)
Serial N°:

Fuel Spin-on	6005000788	P553004	1	
Lube Spin-on Full Flow	6005000735	P559418	1	

RENAULT AGRICULTURE
55-14 LB/V
w/ Engine : Deutz F3L912
(00 kW - 00 hp) - (00/00 =>)
Serial N°:

Fuel Spin-on	6005000788	P553004	1	
Hydraulic Cartridge	6005003244	P169447	1	
Lube Spin-on Full Flow	6005000735	P559418	1	
Strainer	7701028138	P175142	1	

RENAULT AGRICULTURE
55-15 LB/V
w/ Engine :
(00 kW - 00 hp) - (00/00 =>)
Serial N°:

Fuel Spin-on	6005000788	P553004	1	
Lube Spin-on Full Flow	6005000735	P559418	1	

RENAULT AGRICULTURE
57 (7241)
w/ Engine : 598-30/714/715
(00 kW - 00 hp) - (00/00 =>)
Serial N°:

Fuel Cartridge	6005000894	P556245	1	

RENAULT AGRICULTURE
58-12 LS
w/ Engine : MWM D 226-3
(00 kW - 00 hp) - (00/00 =>)

Description	OE Number	Donaldson	Qty	Note / or Serial Nbr
Serial N°:				
Fuel Cartridge	6005000895	**P556287**	1	
Fuel Cartridge	6005000894	**P556245**	1	
Hydraulic Cartridge	6005003244	**P169447**	1	
Lube Spin-on Full Flow	----------	**P550006**	1	
Strainer	7701028138	**P175142**	1	

RENAULT AGRICULTURE
58-14 LS
w/ Engine : MWM D 226-3
(00 kW - 00 hp) - (00/00 =>)
Serial N°:

Fuel Cartridge	6005000895	**P556287**	1	
Fuel Cartridge	6005000894	**P556245**	1	
Hydraulic Cartridge	6005003244	**P169447**	1	
Lube Spin-on Full Flow	----------	**P550006**	1	
Strainer	7701028138	**P175142**	1	

RENAULT AGRICULTURE
58-32 MA/ME/MS/MX
w/ Engine :
(00 kW - 00 hp) - (00/00 =>)
Serial N°:

Fuel Cartridge	6005000895	**P556287**	1	
Fuel Cartridge	6005000894	**P556245**	1	
Hydraulic Cartridge	6005003244	**P169447**	1	
Hydraulic Cartridge	7700014715	**P175143**	1	
Lube Spin-on Full Flow	----------	**P550006**	1	
Strainer	7701028138	**P175142**	1	

RENAULT AGRICULTURE
58-34 MA/ME/MS/MX
w/ Engine :
(00 kW - 00 hp) - (00/00 =>)
Serial N°:

Fuel Cartridge	6005000895	**P556287**	1	
Fuel Cartridge	6005000894	**P556245**	1	
Hydraulic Cartridge	6005003244	**P169447**	1	
Hydraulic Cartridge	7700014715	**P175143**	1	
Lube Spin-on Full Flow	----------	**P550006**	1	
Strainer	7701028138	**P175142**	1	

60-Serie

RENAULT AGRICULTURE
60 (7253)
w/ Engine : MWM 325-3
(00 kW - 00 hp) - (00/00 =>)
Serial N°:

Fuel Cartridge	6005000894	**P556245**	1	
Lube Cartridge Full Flow	----------	**P550766**	1	=> 05/68
Lube Spin-on Full Flow	----------	**P550942**	1	06/68 =>

RENAULT AGRICULTURE
60 S
w/ Engine : MWM D 325-3
(00 kW - 00 hp) - (00/00 =>)
Serial N°:

Fuel Cartridge	6005000894	**P556245**	1	
Lube Spin-on Full Flow	----------	**P550942**	1	

RENAULT AGRICULTURE
61
w/ Engine : MWM 325-3
(00 kW - 00 hp) - (00/00 =>)
Serial N°:

Fuel Cartridge	6005000894	**P556245**	1	
Lube Cartridge Full Flow	----------	**P550766**	1	=> 05/68
Lube Spin-on Full Flow	----------	**P550942**	1	06/68 =>

RENAULT AGRICULTURE
61-12 RA/RS
w/ Engine :
(00 kW - 00 hp) - (00/00 =>)
Serial N°:

Fuel Cartridge	6005000895	**P556287**	1	
Fuel Cartridge	6005000894	**P556245**	1	
Hydraulic Cartridge	6005003244	**P169447**	1	
Lube Spin-on Full Flow	----------	**P550006**	1	
Strainer	7701028138	**P175142**	1	

RENAULT AGRICULTURE
61-14 RA/RS
w/ Engine :
(00 kW - 00 hp) - (00/00 =>)
Serial N°:

Fuel Cartridge	6005000895	**P556287**	1	
Fuel Cartridge	6005000894	**P556245**	1	
Hydraulic Cartridge	6005003244	**P169447**	1	
Lube Spin-on Full Flow	----------	**P550006**	1	
Strainer	7701028138	**P175142**	1	

RENAULT AGRICULTURE
65-12 LS
w/ Engine :
(00 kW - 00 hp) - (00/00 =>)
Serial N°:

Fuel Cartridge	6005000895	**P556287**	1	
Fuel Cartridge	6005000894	**P556245**	1	
Hydraulic Cartridge	6005003244	**P169447**	1	
Lube Spin-on Full Flow	----------	**P550006**	1	
Strainer	7701028138	**P175142**	1	

RENAULT AGRICULTURE
65-14 LS
w/ Engine :
(00 kW - 00 hp) - (00/00 =>)
Serial N°:

Fuel Cartridge	6005000895	**P556287**	1	
Fuel Cartridge	6005000894	**P556245**	1	
Hydraulic Cartridge	6005003244	**P169447**	1	
Lube Spin-on Full Flow	----------	**P550006**	1	
Strainer	7701028138	**P175142**	1	

RENAULT AGRICULTURE
65-32 MA/ME/MS/MX
w/ Engine :
(00 kW - 00 hp) - (00/00 =>)
Serial N°:

Fuel Cartridge	6005000895	**P556287**	1	
Fuel Cartridge	6005000894	**P556245**	1	
Hydraulic Cartridge	6005003244	**P169447**	1	
Hydraulic Cartridge	7700014715	**P175143**	1	
Lube Spin-on Full Flow	----------	**P550006**	1	
Strainer	7701028138	**P175142**	1	

RENAULT AGRICULTURE
65-34 MA/ME/MS/MX
w/ Engine :
(00 kW - 00 hp) - (00/00 =>)
Serial N°:

Fuel Cartridge	6005000895	**P556287**	1	
Fuel Cartridge	6005000894	**P556245**	1	
Hydraulic Cartridge	6005003244	**P169447**	1	
Hydraulic Cartridge	7700014715	**P175143**	1	
Lube Spin-on Full Flow	----------	**P550006**	1	
Strainer	7701028138	**P175142**	1	

RENAULT AGRICULTURE
68-12 RA/RS
w/ Engine :
(00 kW - 00 hp) - (00/00 =>)
Serial N°:

Fuel Cartridge	6005000894	**P556245**	1	
Hydraulic Cartridge	6005003244	**P169447**	1	
Lube Spin-on Full Flow	----------	**P550006**	1	
Strainer	7701028138	**P175142**	1	

RENAULT AGRICULTURE
68-14 RA/RS
w/ Engine :
(00 kW - 00 hp) - (00/00 =>)
Serial N°:

Fuel Cartridge	6005000894	**P556245**	1	
Hydraulic Cartridge	6005003244	**P169447**	1	
Lube Spin-on Full Flow	----------	**P550006**	1	
Strainer	7701028138	**P175142**	1	

70-Serie

RENAULT AGRICULTURE
70
w/ Engine : MWM 325-3
(00 kW - 00 hp) - (00/00 =>)

Description	OE Number	Donaldson	Qty	Note / or Serial Nbr
Serial N°:				
Fuel Cartridge	6005000894	**P556245**	1	
Lube Cartridge Full Flow	----------	**P550766**	1	=> 05/68
Lube Spin-on Full Flow	----------	**P550942**	1	06/68 =>
w/ Engine : MWM	**D 305-3 R**			
(00 kW - 00 hp) - (00/00 =>)				
Serial N°:				
Fuel Cartridge	6005000894	**P556245**	1	
Lube Spin-on Full Flow	----------	**P550942**	1	

RENAULT AGRICULTURE 70-12 F/V

w/ Engine : Deutz **F4L912/913**

(00 kW - 00 hp) - (00/00 =>)

Serial N°:

Fuel Spin-on	6005000788	**P553004**	1
Lube Spin-on Full Flow	6005000735	**P559418**	1

RENAULT AGRICULTURE 70-12 LB

w/ Engine :

(00 kW - 00 hp) - (00/00 =>)

Serial N°:

Fuel Cartridge	6005000894	**P556245**	1
Lube Spin-on Full Flow	----------	**P550006**	1

RENAULT AGRICULTURE 70-12 SP

w/ Engine : MWM

(00 kW - 00 hp) - (00/00 =>)

Serial N°:

Fuel Cartridge	6005000894	**P556245**	1
Hydraulic Cartridge	6005003244	**P169447**	1
Lube Spin-on Full Flow	----------	**P550006**	1

RENAULT AGRICULTURE 70-14 F/V

w/ Engine : Deutz **F4L912/913**

(00 kW - 00 hp) - (00/00 =>)

Serial N°:

Fuel Spin-on	6005000788	**P553004**	1
Lube Spin-on Full Flow	6005000735	**P559418**	1

RENAULT AGRICULTURE 70-14 LB

w/ Engine :

(00 kW - 00 hp) - (00/00 =>)

Serial N°:

Fuel Cartridge	6005000894	**P556245**	1
Lube Spin-on Full Flow	----------	**P550006**	1

RENAULT AGRICULTURE 70-14 SP

w/ Engine : MWM

(00 kW - 00 hp) - (00/00 =>)

Serial N°:

Fuel Cartridge	6005000894	**P556245**	1
Hydraulic Cartridge	6005003244	**P169447**	1
Lube Spin-on Full Flow	----------	**P550006**	1
Strainer	7701028138	**P175142**	1

w/ Engine : Perkins **4.236**

(00 kW - 00 hp) - (00/00 =>)

Serial N°:

Fuel Cartridge	6005000894	**P556245**	1
Hydraulic Cartridge	6005003244	**P169447**	1
Lube Spin-on Full Flow	----------	**P554408**	1

RENAULT AGRICULTURE 70-14 SP F/V

w/ Engine : Deutz **F4L912**

(00 kW - 00 hp) - (00/00 =>)

Serial N°:

Fuel Spin-on	6005000788	**P553004**	1
Hydraulic Cartridge	6005003244	**P169447**	1
Lube Spin-on Full Flow	6005000735	**P559418**	1
Strainer	7701028138	**P175142**	1

RENAULT AGRICULTURE 70-32 PA/PE/PS/PX

w/ Engine :

(00 kW - 00 hp) - (00/00 =>)

Serial N°:

Fuel Cartridge	6005000894	**P556245**	1
Hydraulic Cartridge	7700014715	**P175143**	1
Hydraulic Cartridge	6005003244	**P169447**	1
Lube Spin-on Full Flow	----------	**P550006**	1
Strainer	7701028138	**P175142**	1

RENAULT AGRICULTURE 70-34 PA/PE/PS/PX

w/ Engine :

(00 kW - 00 hp) - (00/00 =>)

Serial N°:

Fuel Cartridge	6005000894	**P556245**	1
Hydraulic Cartridge	7700014715	**P175143**	1
Hydraulic Cartridge	6005003244	**P169447**	1
Lube Spin-on Full Flow	----------	**P550006**	1
Strainer	7701028138	**P175142**	1

RENAULT AGRICULTURE 70-34 PX

w/ Engine :

(00 kW - 00 hp) - (00/00 =>)

Serial N°:

Fuel Cartridge	6005000894	**P556245**	1
Lube Spin-on Full Flow	----------	**P550006**	1

RENAULT AGRICULTURE 75-12 LS/MA/ME/MS/MX/RS/TS

w/ Engine :

(00 kW - 00 hp) - (00/00 =>)

Serial N°:

Fuel Cartridge	6005000894	**P556245**	1
Hydraulic Cartridge	6005003244	**P169447**	1
Lube Spin-on Full Flow	----------	**P550006**	1
Strainer	7701028138	**P175142**	1

RENAULT AGRICULTURE 75-14 LS/RA/RS/TS

w/ Engine :

(00 kW - 00 hp) - (00/00 =>)

Serial N°:

Fuel Cartridge	6005000894	**P556245**	1
Hydraulic Cartridge	6005003244	**P169447**	1
Lube Spin-on Full Flow	----------	**P550006**	1
Strainer	7701028138	**P175142**	1

RENAULT AGRICULTURE 75-32 MA/ME/MS/MX/TX

w/ Engine :

(00 kW - 00 hp) - (00/00 =>)

Serial N°:

Fuel Cartridge	6005000894	**P556245**	1
Hydraulic Cartridge	6005003244	**P169447**	1
Lube Spin-on Full Flow	----------	**P550006**	1
Strainer	7701028138	**P175142**	1

RENAULT AGRICULTURE 75-34 MA/ME/MS/MX/TX

w/ Engine :

(00 kW - 00 hp) - (00/00 =>)

Serial N°:

Fuel Cartridge	6005000894	**P556245**	1
Hydraulic Cartridge	6005003244	**P169447**	1
Lube Spin-on Full Flow	----------	**P550006**	1
Strainer	7701028138	**P175142**	1

RENAULT AGRICULTURE 77-12 TS

w/ Engine :

(00 kW - 00 hp) - (00/00 =>)

Serial N°:

Fuel Cartridge	6005000894	**P556245**	1
Hydraulic Cartridge	6005003244	**P169447**	1
Lube Spin-on Full Flow	----------	**P550006**	1
Strainer	7701028138	**P175142**	1

RENAULT AGRICULTURE 77-14 TS

w/ Engine :

(00 kW - 00 hp) - (00/00 =>)

Serial N°:

Fuel Cartridge	6005000894	**P556245**	1
Hydraulic Cartridge	6005003244	**P169447**	1
Lube Spin-on Full Flow	----------	**P550006**	1
Strainer	7701028138	**P175142**	1

80-Serie

Description	OE Number	Donaldson	Qty	Note / or Serial Nbr

RENAULT AGRICULTURE
80
w/ Engine : MWM D 305-3 R
(00 kW - 00 hp) - (00/00 =>)
Serial N°:

Fuel Cartridge	6005000894	**P556245**	1	
Lube Spin-on Full Flow	----------	**P550942**	1	

w/ Engine : MWM D 325-3 R
(00 kW - 00 hp) - (00/00 =>)
Serial N°:

Fuel Cartridge	6005000894	**P556245**	1	
Lube Spin-on Full Flow	----------	**P550942**	1	

RENAULT AGRICULTURE
80 (7282)
w/ Engine : MWM 325-3
(00 kW - 00 hp) - (00/00 =>)
Serial N°:

Fuel Cartridge	6005000894	**P556245**	1	
Lube Cartridge Full Flow	----------	**P550766**	1	=> 05/68
Lube Spin-on Full Flow	----------	**P550942**	1	06/68 =>

RENAULT AGRICULTURE
80 S/V
w/ Engine : MWM D 327-3
(00 kW - 00 hp) - (00/00 =>)
Serial N°:

Fuel Cartridge	6005000894	**P556245**	1	
Lube Spin-on Full Flow	----------	**P550942**	1	

RENAULT AGRICULTURE
80-12 F
w/ Engine :
(00 kW - 00 hp) - (00/00 =>)
Serial N°:

Fuel Spin-on	6005000788	**P553004**	1	
Hydraulic Cartridge	7700014715	**P175143**	1	
Hydraulic Cartridge	6005003244	**P169447**	1	
Lube Spin-on Full Flow	7701029279	**P550942**	1	
Strainer	7701028138	**P175142**	1	

RENAULT AGRICULTURE
80-12 SP/TX
w/ Engine :
(00 kW - 00 hp) - (00/00 =>)
Serial N°:

Fuel Cartridge	6005000894	**P556245**	1	
Hydraulic Cartridge	7700014715	**P175143**	1	
Hydraulic Cartridge	6005003244	**P169447**	1	
Lube Spin-on Full Flow	----------	**P550006**	1	
Strainer	7701028138	**P175142**	1	

RENAULT AGRICULTURE
80-14 F/LB
w/ Engine :
(00 kW - 00 hp) - (00/00 =>)
Serial N°:

Fuel Spin-on	6005000788	**P553004**	1	
Hydraulic Cartridge	7700014715	**P175143**	1	
Hydraulic Cartridge	6005003244	**P169447**	1	
Lube Spin-on Full Flow	7701029279	**P550942**	1	
Strainer	7701028138	**P175142**	1	

RENAULT AGRICULTURE
80-14 R/F
w/ Engine : Deutz F4L912
(00 kW - 00 hp) - (00/00 =>)
Serial N°:

Fuel Spin-on	6005000788	**P553004**	1	
Hydraulic Cartridge	6005003244	**P169447**	1	
Lube Spin-on Full Flow	6005000735	**P559418**	1	
Strainer	7701028138	**P175142**	1	

RENAULT AGRICULTURE
80-14 SP/TX
w/ Engine :
(00 kW - 00 hp) - (00/00 =>)
Serial N°:

Fuel Cartridge	6005000894	**P556245**	1	
Hydraulic Cartridge	7700014715	**P175143**	1	
Hydraulic Cartridge	6005003244	**P169447**	1	
Lube Spin-on Full Flow	----------	**P550006**	1	
Strainer	7701028138	**P175142**	1	

Description	OE Number	Donaldson	Qty	Note / or Serial Nbr

RENAULT AGRICULTURE
80-14 V
w/ Engine : Deutz F4L912 / 913
(00 kW - 00 hp) - (00/00 =>)
Serial N°:

Fuel Spin-on	6005000788	**P553004**	1	
Hydraulic Cartridge	6005003244	**P169447**	1	
Lube Spin-on Full Flow	6005000735	**P559418**	1	
Strainer	7701028138	**P175142**	1	

RENAULT AGRICULTURE
80-32 PA/PE/PS/PX
w/ Engine :
(00 kW - 00 hp) - (00/00 =>)
Serial N°:

Fuel Cartridge	6005000894	**P556245**	1	
Hydraulic Cartridge	7700014715	**P175143**	1	
Hydraulic Cartridge	6005003244	**P169447**	1	
Lube Spin-on Full Flow	----------	**P550006**	1	
Strainer	7701028138	**P175142**	1	

RENAULT AGRICULTURE
80-34 PA/PE/PS/PX
w/ Engine :
(00 kW - 00 hp) - (00/00 =>)
Serial N°:

Fuel Cartridge	6005000894	**P556245**	1	
Hydraulic Cartridge	7700014715	**P175143**	1	
Hydraulic Cartridge	6005003244	**P169447**	1	
Lube Spin-on Full Flow	----------	**P550006**	1	
Strainer	7701028138	**P175142**	1	

RENAULT AGRICULTURE
85-12 LS/TS/TX
w/ Engine :
(00 kW - 00 hp) - (00/00 =>)
Serial N°:

Air Primary – Axial Seal	7901015566	**P181088**	1	
Air Secondary – Axial Seal	----------	**P776694**	1	
Fuel Cartridge	6005000894	**P556245**	1	
Hydraulic Cartridge	6005003244	**P169447**	1	
Lube Spin-on Full Flow	----------	**P550006**	1	
Strainer	7701028138	**P175142**	1	

RENAULT AGRICULTURE
85-14 LS/TS/TX
w/ Engine :
(00 kW - 00 hp) - (00/00 =>)
Serial N°:

Air Primary – Axial Seal	7901015566	**P181088**	1	
Air Secondary – Axial Seal	----------	**P776694**	1	
Fuel Cartridge	6005000894	**P556245**	1	
Hydraulic Cartridge	6005003244	**P169447**	1	
Lube Spin-on Full Flow	----------	**P550006**	1	
Strainer	7701028138	**P175142**	1	

RENAULT AGRICULTURE
85-32 MA/ME/MS/MX/TS
w/ Engine :
(00 kW - 00 hp) - (00/00 =>)
Serial N°:

Fuel Cartridge	6005000894	**P556245**	1	
Hydraulic Cartridge	7700014715	**P175143**	1	
Hydraulic Cartridge	6005003244	**P169447**	1	
Lube Spin-on Full Flow	----------	**P550006**	1	
Strainer	7701028138	**P175142**	1	

RENAULT AGRICULTURE
85-34 MA/ME/MS/MX/TS
w/ Engine :
(00 kW - 00 hp) - (00/00 =>)
Serial N°:

Fuel Cartridge	6005000894	**P556245**	1	
Hydraulic Cartridge	7700014715	**P175143**	1	
Hydraulic Cartridge	6005003244	**P169447**	1	
Lube Spin-on Full Flow	----------	**P550006**	1	
Strainer	7701028138	**P175142**	1	

RENAULT AGRICULTURE
86
w/ Engine :
(00 kW - 00 hp) - (00/00 =>)

Description	OE Number	Donaldson	Qty	Note / or Serial Nbr
Serial N°:				
Fuel Cartridge	6005000894	**P556245**	1	
Lube Spin-on Full Flow	----------	**P550942**	1	

RENAULT AGRICULTURE 86 (7281)

w/ Engine :MWM **325-3**

(00 kW - 00 hp) - (00/00 =>)

Serial N°:

Fuel Cartridge	6005000894	**P556245**	1	
Lube Cartridge Full Flow	----------	**P550766**	1	=< 05/68
Lube Spin-on Full Flow	----------	**P550942**	1	06/68 =>

RENAULT AGRICULTURE 88

w/ Engine : **598-30/714/715**

(00 kW - 00 hp) - (00/00 =>)

Serial N°:

Fuel Cartridge	6005000894	**P556245**	1	

RENAULT AGRICULTURE 89

w/ Engine :

(00 kW - 00 hp) - (00/00 =>)

Serial N°:

Lube Cartridge Full Flow	----------	**P550183**	1	
Fuel Cartridge	6005000894	**P556245**	1	
Lube Spin-on Full Flow	----------	**P550006**	1	

90-Serie

RENAULT AGRICULTURE 90-32 MA/ME/MS/MX/TS

w/ Engine :

(00 kW - 00 hp) - (00/00 =>)

Serial N°:

Fuel Cartridge	6005000894	**P556245**	1	
Hydraulic Cartridge	7700014715	**P175143**	1	
Hydraulic Cartridge	6005003244	**P169447**	1	
Lube Spin-on Full Flow	----------	**P550006**	1	
Strainer	7701028138	**P175142**	1	

RENAULT AGRICULTURE 90-34 MA/ME/MS/MX/TS

w/ Engine :

(00 kW - 00 hp) - (00/00 =>)

Serial N°:

Fuel Cartridge	6005000894	**P556245**	1	
Hydraulic Cartridge	7700014715	**P175143**	1	
Hydraulic Cartridge	6005003244	**P169447**	1	
Lube Spin-on Full Flow	----------	**P550006**	1	
Strainer	7701028138	**P175142**	1	

RENAULT AGRICULTURE 92

w/ Engine :

(00 kW - 00 hp) - (00/00 =>)

Serial N°:

Lube Cartridge Full Flow	----------	**P550183**	1	
Fuel Cartridge	6005000894	**P556245**	1	
Lube Spin-on Full Flow	----------	**P550006**	1	

RENAULT AGRICULTURE 94

w/ Engine :

(00 kW - 00 hp) - (00/00 =>)

Serial N°:

Lube Cartridge Full Flow	----------	**P550183**	1	
Fuel Cartridge	6005000894	**P556245**	1	
Lube Spin-on Full Flow	----------	**P550006**	1	

RENAULT AGRICULTURE 95-12 RE/RS/TS/TX

w/ Engine :

(00 kW - 00 hp) - (00/00 =>)

Serial N°:

Air Primary – Axial Seal	7901015566	**P181088**	1	Some
Air Secondary – Axial Seal	----------	**P776695**	1	Some
Fuel Cartridge	6005000894	**P556245**	1	
Hydraulic Cartridge	6005003244	**P169447**	1	
Lube Spin-on Full Flow	----------	**P550006**	1	
Strainer	7701028138	**P175142**	1	

RENAULT AGRICULTURE 95-14 RE/RS/TS/TX

w/ Engine :

(00 kW - 00 hp) - (00/00 =>)

Serial N°:

Air Primary – Axial Seal	7901015566	**P181088**	1	Some
Air Secondary – Axial Seal	----------	**P776695**	1	Some
Fuel Cartridge	6005000894	**P556245**	1	
Hydraulic Cartridge	6005003244	**P169447**	1	
Lube Spin-on Full Flow	----------	**P550006**	1	
Strainer	7701028138	**P175142**	1	

RENAULT AGRICULTURE 96

w/ Engine :

(00 kW - 00 hp) - (00/00 =>)

Serial N°:

Lube Cartridge Full Flow	----------	**P550183**	1	
Fuel Cartridge	6005000894	**P556245**	1	
Lube Spin-on Full Flow	----------	**P550006**	1	

RENAULT AGRICULTURE 98

w/ Engine :

(00 kW - 00 hp) - (00/00 =>)

Serial N°:

Lube Cartridge Full Flow	----------	**P550183**	1	
Fuel Cartridge	6005000894	**P556245**	1	
Lube Spin-on Full Flow	----------	**P550006**	1	

100-Serie

RENAULT AGRICULTURE 101-54 TX

w/ Engine :

(00 kW - 00 hp) - (00/00 =>)

Serial N°:

Fuel Cartridge	6005000895	**P556287**	1	
Fuel Cartridge	6005000894	**P556245**	1	
Hydraulic Cartridge	6005003244	**P169447**	1	
Lube Spin-on Full Flow	----------	**P550006**	1	

RENAULT AGRICULTURE 103-12 RE/RS/TS/TX

w/ Engine :

(00 kW - 00 hp) - (00/00 =>)

Serial N°:

Air Primary – Axial Seal	----------	**P181034**	1	Some
Air Secondary – Axial Seal	----------	**P119374**	1	Some
Fuel Cartridge	6005000894	**P556245**	1	
Hydraulic Cartridge	6005003244	**P169447**	1	
Lube Spin-on Full Flow	----------	**P550006**	1	
Strainer	7701028138	**P175142**	1	

RENAULT AGRICULTURE 103-14 RE/RS/TS/TX

w/ Engine :

(00 kW - 00 hp) - (00/00 =>)

Serial N°:

Air Primary – Axial Seal	----------	**P181034**	1	Some
Air Secondary – Axial Seal	----------	**P119374**	1	Some
Fuel Cartridge	6005000894	**P556245**	1	
Hydraulic Cartridge	6005003244	**P169447**	1	
Lube Spin-on Full Flow	----------	**P550006**	1	
Strainer	7701028138	**P175142**	1	

RENAULT AGRICULTURE 103-52 TA/TE/TS/TX

w/ Engine :

(00 kW - 00 hp) - (00/00 =>)

Serial N°:

Fuel Cartridge	6005000894	**P556245**	1	
Hydraulic Cartridge	7700014715	**P175143**	1	
Hydraulic Cartridge	6005003244	**P169447**	1	
Lube Spin-on Full Flow	----------	**P550006**	1	
Strainer	7701028138	**P175142**	1	

RENAULT AGRICULTURE 103-54 TA/TE/TS/TX

w/ Engine :

(00 kW - 00 hp) - (00/00 =>)

Description	OE Number	Donaldson	Qty	Note / or Serial Nbr
Serial N°:				
Fuel Cartridge	6005000894	P556245	1	
Hydraulic Cartridge	7700014715	P175143	1	
Hydraulic Cartridge	6005003244	P169447	1	
Lube Spin-on Full Flow	----------	P550006	1	
Strainer	7701028138	P175142	1	

RENAULT AGRICULTURE 106-14

w/ Engine :

(00 kW - 00 hp) - (00/00 =>)

Serial N°:

Fuel Cartridge	6005000894	P556245	1
Lube Spin-on Full Flow	----------	P550006	1

RENAULT AGRICULTURE 106-54 TL/TX

w/ Engine : MWM D 226 B

(00 kW - 00 hp) - (00/00 =>)

Serial N°:

Fuel Box Primary	----------	P551130	1
Hydraulic Cartridge	7700014715	P175143	1
Hydraulic Cartridge	6005003244	P169447	1
Lube Spin-on Full Flow	----------	P550006	1

RENAULT AGRICULTURE 110-54 TA/TE/TS/TX/TZ

w/ Engine :

(00 kW - 00 hp) - (00/00 =>)

Serial N°:

Fuel Cartridge	6005000894	P556245	1
Hydraulic Cartridge	7700014715	P175143	1
Strainer	7701028138	P175142	1
Hydraulic Cartridge	6005003244	P169447	1
Lube Spin-on Full Flow	----------	P550006	1

RENAULT AGRICULTURE 113-12 RE/TS/TX

w/ Engine : MWM 227.6

(00 kW - 00 hp) - (00/00 =>)

Serial N°:

Fuel Cartridge	6005000895	P556287	1
Fuel Cartridge	6005000894	P556245	1
Hydraulic Cartridge	7700014715	P175143	1
Hydraulic Cartridge	6005003244	P169447	1
Lube Spin-on Full Flow	----------	P550006	1
Strainer	7701028138	P175142	1

RENAULT AGRICULTURE 113-14 RE/TS/TX

w/ Engine : MWM 227.6

(00 kW - 00 hp) - (00/00 =>)

Serial N°:

Fuel Cartridge	6005000895	P556287	1
Fuel Cartridge	6005000894	P556245	1
Hydraulic Cartridge	7700014715	P175143	1
Hydraulic Cartridge	6005003244	P169447	1
Lube Spin-on Full Flow	----------	P550006	1
Strainer	7701028138	P175142	1

RENAULT AGRICULTURE 120-14 RE/TA/TE/TS/TX/TZ

w/ Engine :

(00 kW - 00 hp) - (00/00 =>)

Serial N°:

Fuel Cartridge	6005000895	P556287	1
Fuel Cartridge	6005000894	P556245	1
Hydraulic Cartridge	7700014715	P175143	1
Hydraulic Cartridge	6005003244	P169447	1
Lube Spin-on Full Flow	----------	P550006	1
Strainer	7701028138	P175142	1

RENAULT AGRICULTURE 120-54 TA/TE/TS/TX/TZ

w/ Engine :

(00 kW - 00 hp) - (00/00 =>)

Serial N°:

Fuel Cartridge	6005000894	P556245	1
Hydraulic Cartridge	7700014715	P175143	1
Hydraulic Cartridge	6005003244	P169447	1
Lube Spin-on Full Flow	----------	P550006	1
Strainer	7701028138	P175142	1

Description	OE Number	Donaldson	Qty	Note / or Serial Nbr

RENAULT AGRICULTURE 133-12 TS/TX

w/ Engine :

(00 kW - 00 hp) - (00/00 =>)

Serial N°:

Fuel Cartridge	6005000895	P556287	1
Fuel Cartridge	6005000894	P556245	1
Hydraulic Cartridge	7700014715	P175143	1
Hydraulic Cartridge	6005003244	P169447	1
Lube Spin-on Full Flow	----------	P550006	1
Strainer	7701028138	P175142	1

RENAULT AGRICULTURE 133-14 RE/TS/TX

w/ Engine : MWM D 227.6

(00 kW - 00 hp) - (00/00 =>)

Serial N°:

Fuel Cartridge	6005000894	P556245	1
Hydraulic Cartridge	6005003244	P169447	1
Lube Spin-on Full Flow	----------	P550006	1

RENAULT AGRICULTURE 133-54 TA/TE/TS/TX/TZ

w/ Engine :

(00 kW - 00 hp) - (00/00 =>)

Serial N°:

Fuel Cartridge	6005000895	P556287	1
Fuel Cartridge	6005000894	P556245	1
Hydraulic Cartridge	7700014715	P175143	1
Hydraulic Cartridge	6005003244	P169447	1
Lube Spin-on Full Flow	----------	P550006	1
Strainer	7701028138	P175142	1

RENAULT AGRICULTURE 145-14 RE/TA/TE/TZ

w/ Engine : MWM 227.6

(00 kW - 00 hp) - (00/00 =>)

Serial N°:

Fuel Cartridge	6005000895	P556287	1
Fuel Cartridge	6005000894	P556245	1
Hydraulic Cartridge	6005003244	P169447	1
Lube Spin-on Full Flow	----------	P550006	1
Strainer	7701028138	P175142	1

RENAULT AGRICULTURE 145-54 TA/TE/TX/TZ

w/ Engine :

(00 kW - 00 hp) - (00/00 =>)

Serial N°:

Fuel Cartridge	6005000895	P556287	1
Fuel Cartridge	6005000894	P556245	1
Hydraulic Cartridge	7700014715	P175143	1
Lube Spin-on Full Flow	----------	P550006	1
Strainer	7701028138	P175142	1

RENAULT AGRICULTURE 155-54 TA/TE/TX/TZ

w/ Engine :

(00 kW - 00 hp) - (00/00 =>)

Serial N°:

Fuel Spin-on	6005000788	P553004	2
Hydraulic Cartridge	7700014715	P175143	1
Hydraulic Cartridge	6005003244	P169447	1
Lube Spin-on Full Flow	----------	P550006	1
Strainer	7701028138	P175142	1

RENAULT AGRICULTURE 160-94 TZ

w/ Engine :

(00 kW - 00 hp) - (00/00 =>)

Serial N°:

Fuel Spin-on	6005000788	P553004	1
Lube Spin-on Full Flow	----------	P550006	1

RENAULT AGRICULTURE 175-74 TS

w/ Engine :

(00 kW - 00 hp) - (00/00 =>)

Serial N°:

Fuel Spin-on	6005000788	P553004	1
Lube Spin-on Full Flow	----------	P550006	1

RENAULT AGRICULTURE 180-84 TZ

Description	OE Number	Donaldson	Qty	Note / or Serial Nbr

w/ Engine :
(00 kW - 00 hp) - (00/00 =>)
Serial N°:

Fuel Spin-on	6005000788	**P553004**	1	
Lube Spin-on Full Flow	----------	**P550006**	1	

300-Serie

RENAULT AGRICULTURE 301
w/ Engine : MWM D 327-2 R
(00 kW - 00 hp) - (00/00 =>)
Serial N°:

Fuel Cartridge	6005000894	**P556245**	1	
Lube Spin-on Full Flow	----------	**P550318**	1	

RENAULT AGRICULTURE 321-4
w/ Engine : MWM
(00 kW - 00 hp) - (00/00 =>)
Serial N°:

Air Primary – Axial Seal	7901015566	**P181088**	1	
Fuel Cartridge	6005000894	**P556245**	1	
Lube Spin-on Full Flow	7701029279	**P552518**	1	

RENAULT AGRICULTURE 385 Master I
w/ Engine :
(00 kW - 00 hp) - (00/00 =>)
Serial N°:

Fuel Cartridge	6005000894	**P556245**	1	
Lube Cartridge Full Flow	----------	**P550766**	1	

RENAULT AGRICULTURE 385 Master II
w/ Engine :
(00 kW - 00 hp) - (00/00 =>)
Serial N°:

Fuel Cartridge	6005000894	**P556245**	1	
Lube Cartridge Full Flow	----------	**P550766**	1	

400-Serie

RENAULT AGRICULTURE 421
w/ Engine : MWM D 327-3
(00 kW - 00 hp) - (00/00 =>)
Serial N°:

Air Primary – Axial Seal	7901015566	**P181088**	1	
Fuel Cartridge	6005000894	**P556245**	1	
Lube Spin-on Full Flow	----------	**P550006**	1	

RENAULT AGRICULTURE 461
w/ Engine :
(00 kW - 00 hp) - (00/00 =>)
Serial N°:

Air Primary – Axial Seal	7901015566	**P181088**	1	
Fuel Cartridge	6005000894	**P556245**	1	
Lube Spin-on Full Flow	----------	**P550006**	1	

RENAULT AGRICULTURE 481-4
w/ Engine :
(00 kW - 00 hp) - (00/00 =>)
Serial N°:

Fuel Spin-on	6005000788	**P553004**	1	
Lube Spin-on Full Flow	----------	**P553315**	1	

500-Serie

RENAULT AGRICULTURE 545-4
w/ Engine : Carraro
(00 kW - 00 hp) - (00/00 =>)
Serial N°:

Fuel Cartridge	6005000894	**P556245**	1	
Lube Spin-on Full Flow	----------	**P553315**	1	74 =>

RENAULT AGRICULTURE 551
w/ Engine : MWM
(00 kW - 00 hp) - (00/00 =>)
Serial N°:

Air Primary – Axial Seal	7901015566	**P181088**	1	86 =>
Fuel Cartridge	6005000894	**P556245**	1	

Description	OE Number	Donaldson	Qty	Note / or Serial Nbr

Lube Spin-on Full Flow	----------	**P550006**	1	

RENAULT AGRICULTURE 551-4
w/ Engine : MWM
(00 kW - 00 hp) - (00/00 =>)
Serial N°:

Air Primary – Axial Seal	7901015566	**P181088**	1	86 =>
Fuel Cartridge	6005000894	**P556245**	1	
Lube Spin-on Full Flow	----------	**P550006**	1	

RENAULT AGRICULTURE 571-4
w/ Engine : Carraro
(00 kW - 00 hp) - (00/00 =>)
Serial N°:

Fuel Cartridge	6005000894	**P556245**	1	
Lube Spin-on Full Flow	----------	**P553315**	1	74 =>

600-Serie

RENAULT AGRICULTURE 600 (M/MI)
w/ Engine :
(00 kW - 00 hp) - (00/00 =>)
Serial N°:

Fuel Cartridge	6005000894	**P556245**	1	
Hydraulic Cartridge	6005003244	**P169447**	1	
Lube Spin-on Full Flow	----------	**P550006**	1	
Strainer	7701028138	**P175142**	1	

RENAULT AGRICULTURE 651
w/ Engine : MWM
(00 kW - 00 hp) - (00/00 =>)
Serial N°:

Air Primary – Axial Seal	7901015566	**P181088**	1	86 =>
Fuel Cartridge	6005000894	**P556245**	1	
Lube Spin-on Full Flow	----------	**P550006**	1	

RENAULT AGRICULTURE 651-4
w/ Engine : Carraro
(00 kW - 00 hp) - (00/00 =>)
Serial N°:

Fuel Cartridge	6005000894	**P556245**	1	
Lube Spin-on Full Flow	----------	**P553315**	1	74 =>

w/ Engine : MWM
(00 kW - 00 hp) - (00/00 =>)
Serial N°:

Air Primary – Axial Seal	7901015566	**P181088**	1	86 =>
Fuel Cartridge	6005000894	**P556245**	1	
Lube Spin-on Full Flow	----------	**P550006**	1	

700-Serie

RENAULT AGRICULTURE 700 M/H
w/ Engine :
(00 kW - 00 hp) - (00/00 =>)
Serial N°:

Fuel Cartridge	6005000894	**P556245**	1	
Hydraulic Cartridge	6005003244	**P169447**	1	
Lube Spin-on Full Flow	7701029279	**P550942**	1	
Strainer	7701028138	**P175142**	1	

RENAULT AGRICULTURE 701-4F
w/ Engine :
(00 kW - 00 hp) - (00/00 =>)
Serial N°:

Fuel Cartridge	6005000894	**P556245**	1	
Lube Spin-on Full Flow	----------	**P550006**	1	

RENAULT AGRICULTURE 704 M/H
w/ Engine :
(00 kW - 00 hp) - (00/00 =>)
Serial N°:

Fuel Cartridge	6005000894	**P556245**	1	
Hydraulic Cartridge	6005003244	**P169447**	1	
Lube Spin-on Full Flow	7701029279	**P550942**	1	
Strainer	7701028138	**P175142**	1	

Description	OE Number	Donaldson	Qty	Note / or Serial Nbr

RENAULT AGRICULTURE 724 M/H
w/ Engine :
(00 kW - 00 hp) - (00/00 =>)
Serial N°:

Fuel Cartridge	6005000894	**P556245**	1	
Hydraulic Cartridge	6005003244	**P169447**	1	
Lube Spin-on Full Flow	7701029279	**P550942**	1	
Strainer	7701028138	**P175142**	1	

RENAULT AGRICULTURE 750 MI
w/ Engine :
(00 kW - 00 hp) - (00/00 =>)
Serial N°:

Fuel Cartridge	6005000894	**P556245**	1	
Hydraulic Cartridge	6005003244	**P169447**	1	
Lube Spin-on Full Flow	----------	**P550006**	1	
Strainer	7701028138	**P175142**	1	

RENAULT AGRICULTURE 751
w/ Engine : MWM
(00 kW - 00 hp) - (00/00 =>)
Serial N°:

Air Primary – Axial Seal	7901015566	**P181088**	1	86 =>
Fuel Cartridge	6005000894	**P556245**	1	
Lube Spin-on Full Flow	----------	**P550006**	1	

RENAULT AGRICULTURE 751-4
w/ Engine : MWM
(00 kW - 00 hp) - (00/00 =>)
Serial N°:

Air Primary – Axial Seal	7901015566	**P181088**	1	86 =>
Fuel Cartridge	6005000894	**P556245**	1	
Lube Spin-on Full Flow	----------	**P550006**	1	

RENAULT AGRICULTURE 754 MI
w/ Engine :
(00 kW - 00 hp) - (00/00 =>)
Serial N°:

Fuel Cartridge	6005000894	**P556245**	1	
Hydraulic Cartridge	6005003244	**P169447**	1	
Lube Spin-on Full Flow	----------	**P550006**	1	
Strainer	7701028138	**P175142**	1	

800-Serie

RENAULT AGRICULTURE 800 M
w/ Engine :
(00 kW - 00 hp) - (00/00 =>)
Serial N°:

Fuel Cartridge	6005000894	**P556245**	1	
Hydraulic Cartridge	6005003244	**P169447**	1	
Lube Spin-on Full Flow	----------	**P550006**	1	
Strainer	7701028138	**P175142**	1	

RENAULT AGRICULTURE 804 M
w/ Engine :
(00 kW - 00 hp) - (00/00 =>)
Serial N°:

Fuel Cartridge	6005000894	**P556245**	1	
Hydraulic Cartridge	6005003244	**P169447**	1	
Lube Spin-on Full Flow	----------	**P550006**	1	
Strainer	7701028138	**P175142**	1	

RENAULT AGRICULTURE 850 MI
w/ Engine :
(00 kW - 00 hp) - (00/00 =>)
Serial N°:

Fuel Cartridge	6005000894	**P556245**	1	
Hydraulic Cartridge	6005003244	**P169447**	1	
Lube Spin-on Full Flow	----------	**P550006**	1	
Strainer	7701028138	**P175142**	1	

RENAULT AGRICULTURE 851
w/ Engine :
(00 kW - 00 hp) - (00/00 =>)

Description	OE Number	Donaldson	Qty	Note / or Serial Nbr

Serial N°:

Air Primary – Axial Seal	7901015566	**P181088**	1	86 =>
Fuel Cartridge	6005000894	**P556245**	1	
Lube Spin-on Full Flow	----------	**P550006**	1	

RENAULT AGRICULTURE 851-4
w/ Engine :
(00 kW - 00 hp) - (00/00 =>)
Serial N°:

Air Primary – Axial Seal	7901015566	**P181088**	1	86 =>
Fuel Cartridge	6005000894	**P556245**	1	
Lube Spin-on Full Flow	7701029279	**P552518**	1	

RENAULT AGRICULTURE 854 MI
w/ Engine :
(00 kW - 00 hp) - (00/00 =>)
Serial N°:

Fuel Cartridge	6005000894	**P556245**	1	
Hydraulic Cartridge	6005003244	**P169447**	1	
Lube Spin-on Full Flow	----------	**P550006**	1	
Strainer	7701028138	**P175142**	1	

900-Serie

RENAULT AGRICULTURE 900 MIH
w/ Engine :
(00 kW - 00 hp) - (00/00 =>)
Serial N°:

Fuel Cartridge	6005000894	**P556245**	1	
Hydraulic Cartridge	7700014715	**P175143**	1	
Hydraulic Cartridge	6005003244	**P169447**	1	
Lube Spin-on Full Flow	----------	**P550006**	1	

RENAULT AGRICULTURE 904 MIH
w/ Engine :
(00 kW - 00 hp) - (00/00 =>)
Serial N°:

Fuel Cartridge	6005000894	**P556245**	1	
Hydraulic Cartridge	7700014715	**P175143**	1	
Hydraulic Cartridge	6005003244	**P169447**	1	
Lube Spin-on Full Flow	----------	**P550006**	1	

RENAULT AGRICULTURE 921
w/ Engine : MWM D 227.6
(00 kW - 00 hp) - (00/00 =>)
Serial N°:

Fuel Cartridge	6005000894	**P556245**	1	
Lube Spin-on Full Flow	----------	**P550006**	1	

RENAULT AGRICULTURE 921-4
w/ Engine : MWM D 227.6
(00 kW - 00 hp) - (00/00 =>)
Serial N°:

Fuel Cartridge	6005000894	**P556245**	1	
Lube Spin-on Full Flow	----------	**P550006**	1	

RENAULT AGRICULTURE 950 MI
w/ Engine :
(00 kW - 00 hp) - (00/00 =>)
Serial N°:

Fuel Cartridge	6005000894	**P556245**	1	
Hydraulic Cartridge	7700014715	**P175143**	1	
Hydraulic Cartridge	6005003244	**P169447**	1	
Lube Spin-on Full Flow	----------	**P550006**	1	

RENAULT AGRICULTURE 951
w/ Engine : MWM
(00 kW - 00 hp) - (00/00 =>)
Serial N°:

Air Primary – Axial Seal	7901015566	**P181088**	1	86 =>
Fuel Cartridge	6005000894	**P556245**	1	
Lube Spin-on Full Flow	----------	**P550006**	1	

RENAULT AGRICULTURE 951-4
w/ Engine : MWM
(00 kW - 00 hp) - (00/00 =>)

Description	OE Number	Donaldson	Qty	Note / or Serial Nbr
Serial N°:				
Air Primary – Axial Seal	7901015566	**P181088**	1	86 =>
Fuel Cartridge	6005000894	**P556245**	1	
Lube Spin-on Full Flow	----------	**P550006**	1	

RENAULT AGRICULTURE 954 MI

w/ Engine :

(00 kW - 00 hp) - (00/00 =>)

Serial N°:

Fuel Cartridge	6005000894	**P556245**	1	
Hydraulic Cartridge	7700014715	**P175143**	1	
Hydraulic Cartridge	6005003244	**P169447**	1	
Lube Spin-on Full Flow	----------	**P550006**	1	

1000-Serie

RENAULT AGRICULTURE 1151-4

w/ Engine :MWM D 226-4

(00 kW - 00 hp) - (00/00 =>)

Serial N°:

Fuel Spin-on	6005000788	**P553004**	2	
Lube Spin-on Full Flow	----------	**P550006**	1	

RENAULT AGRICULTURE 1401-4

w/ Engine :MWM TD 226-6

(00 kW - 00 hp) - (00/00 =>)

Serial N°:

Fuel Spin-on	6005000788	**P553004**	1	
Lube Spin-on Full Flow	----------	**P550006**	1	
Strainer	7701028138	**P175142**	1	

Ares Serie

RENAULT AGRICULTURE 540 RX/RZ

w/ Engine :John Deere

(66 kW - 90 hp) - (03/01 =>)

Serial N°:

Air Primary – Radial Seal	7700050836	**P780522**	1	
Air Secondary – Radial Seal	7700050837	**P780523**	1	
F/W Separator Cartridge	6005023306	**P551423**	1	
Hydraulic Cartridge	6005023305	**P171706**	1	
Hydraulic Cartridge	6005020221	**P762860**	2	
Hydraulic Spin-on	6005019259	**P764260**	1	
Lube Spin-on Full Flow	6005021346	**P551352**	1	

w/ Engine :John Deere 4039 TRT

(63 kW - 86 hp) - (01/97 => 02/01)

Serial N°:

Air Primary – Radial Seal	6005011111	**P772580**	1	
Air Secondary – Radial Seal	6005011112	**P775302**	1	
F/W Separator Cartridge	6005020220	**P551424**	1	
Hydraulic Cartridge	6005020221	**P762860**	1	
Hydraulic Spin-on	6005019259	**P764260**	1	
Lube Spin-on Full Flow	6005012109	**P550020**	1	

RENAULT AGRICULTURE 546 RX/RZ

w/ Engine :John Deere 4045 TRT

(71 kW - 96 hp) - (03/01 =>)

Serial N°:

Air Primary – Radial Seal	7700050836	**P780522**	1	
Air Secondary – Radial Seal	7700050837	**P780523**	1	
F/W Separator Cartridge	6005023306	**P551423**	1	
Hydraulic Cartridge	6005023305	**P171706**	1	
Hydraulic Cartridge	6005020221	**P762860**	2	
Hydraulic Spin-on	6005019259	**P764260**	1	
Lube Spin-on Full Flow	6005021346	**P551352**	1	

RENAULT AGRICULTURE 550 RX/RZ

w/ Engine :John Deere 4045TRT

(63 kW - 86 hp) - (01/97 => 02/01)

Serial N°:

Air Primary – Radial Seal	6005011111	**P772580**	1	
Air Secondary – Radial Seal	6005011112	**P775302**	1	
F/W Separator Cartridge	6005020220	**P551424**	1	
Hydraulic Cartridge	6005020221	**P762860**	2	
Hydraulic Spin-on	6005019259	**P764260**	1	
Lube Spin-on Full Flow	6005012109	**P550020**	1	

RENAULT AGRICULTURE 610

w/ Engine :John Deere

(74 kW - 101 hp) - (00/00 =>)

Serial N°:

Air Primary – Radial Seal	6005011111	**P772580**	1	
Air Secondary – Radial Seal	6005011112	**P775302**	1	
Air Primary – Radial Seal	7700050836	**P780522**	1	Some
Air Secondary – Radial Seal	7700050837	**P780523**	1	Some
F/W Separator Cartridge	6005020220	**P551424**	1	
Hydraulic Cartridge	6005020221	**P762860**	1	
Hydraulic Spin-on	6005019259	**P764260**	1	
Lube Spin-on Full Flow	6005012109	**P550020**	1	

RENAULT AGRICULTURE 620 RX/RZ

w/ Engine :John Deere

(88 kW - 120 hp) - (00/00 =>)

Serial N°:

Air Primary – Radial Seal	6005011111	**P772580**	1	
Air Secondary – Radial Seal	6005011112	**P775302**	1	
Air Primary – Radial Seal	7700050836	**P780522**	1	Some
Air Secondary – Radial Seal	7700050837	**P780523**	1	Some
F/W Separator Cartridge	6005020220	**P551424**	1	
Hydraulic Cartridge	6005020221	**P762860**	1	
Hydraulic Spin-on	6005019259	**P764260**	1	
Lube Spin-on Full Flow	6005012109	**P550020**	1	

RENAULT AGRICULTURE 630 RX/RZ

w/ Engine :John Deere

(88 kW - 118 hp) - (00/00 =>)

Serial N°:

Air Primary – Radial Seal	7700050836	**P780522**	1	
Air Secondary – Radial Seal	7700050837	**P780523**	1	
F/W Separator Cartridge	6005020220	**P551424**	1	
Hydraulic Cartridge	6005020221	**P762860**	1	
Hydraulic Spin-on	6005019259	**P764260**	1	
Lube Spin-on Full Flow	6005012109	**P550020**	1	

RENAULT AGRICULTURE 640 RX/RZ

w/ Engine :John Deere

(99 kW - 135 hp) - (00/00 =>)

Serial N°:

Air Primary – Radial Seal	7700039509	**P777638**	1	
Air Secondary – Radial Seal	7700061014	**P777639**	1	
F/W Separator Cartridge	6005020220	**P551424**	1	
Hydraulic Cartridge	6005020221	**P762860**	1	
Hydraulic Spin-on	6005019259	**P764260**	1	
Lube Spin-on Full Flow	6005021346	**P551352**	1	

RENAULT AGRICULTURE 650 RX/RZ

w/ Engine :John Deere 6068 T

(00 kW - 00 hp) - (00/00 =>)

Serial N°:

Air Primary – Radial Seal	7700039509	**P777638**	1	
Air Secondary – Radial Seal	7700061014	**P777639**	1	
F/W Separator Cartridge	6005020220	**P551424**	1	
Lube Spin-on Full Flow	6005012109	**P550020**	1	

RENAULT AGRICULTURE 696 RZ

w/ Engine :John Deere 6068 T

(107 kW - 146 hp) - (01/03 =>)

Serial N°:

Air Primary – Radial Seal	----------	**P781039**	1	
Air Secondary – Radial Seal	7700061014	**P777639**	1	
F/W Separator Cartridge	6005020220	**P551424**	1	
Hydraulic Cartridge	6005022975	**P164174**	1	
Hydraulic Cartridge	6005023305	**P171706**	1	
Hydraulic Spin-on	6005028192	**P764259**	1	
Hydraulic Spin-on	6005019259	**P764260**	1	
Lube Spin-on Full Flow	6005021346	**P551352**	1	

RENAULT AGRICULTURE 710 RZ

w/ Engine :John Deere

(107 kW - 143 hp) - (00/00 =>)

Description	OE Number	Donaldson	Qty	Note / or Serial Nbr
Serial N°:				
Air Primary – Radial Seal	7700039509	**P777588**	1	=> 707
Air Secondary – Radial Seal	7700039510	**P777779**	1	=> 707
Air Primary – Radial Seal	7700039509	**P777638**	1	708 =>
Air Secondary – Radial Seal	7700061014	**P777639**	1	708 =>
F/W Separator Cartridge	6005020220	**P551424**	1	
Lube Spin-on Full Flow	6005021346	**P551352**	1	

RENAULT AGRICULTURE 715 RZ

w/ Engine : John Deere

(110 kW - 148 hp) - (00/00 =>)

Serial N°:

Air Primary – Radial Seal	7700050840	**P778905**	1	
Air Secondary – Radial Seal	7700050841	**P778906**	1	
F/W Separator Cartridge	6005020220	**P551424**	1	
Hydraulic Cartridge	6005022975	**P164174**	1	
Lube Spin-on Full Flow	6005021346	**P551352**	1	

RENAULT AGRICULTURE 720 RZ

w/ Engine : John Deere

(118 kW - 158 hp) - (00/00 =>)

Serial N°:

Air Primary – Radial Seal	7700039509	**P777588**	1	=> 445
Air Secondary – Radial Seal	7700039510	**P777779**	1	=> 445
Air Primary – Radial Seal	7700039509	**P777638**	1	0466 =>
Air Secondary – Radial Seal	7700061014	**P777639**	1	0466 =>
F/W Separator Cartridge	6005020220	**P551424**	1	
Lube Spin-on Full Flow	6005021346	**P551352**	1	

RENAULT AGRICULTURE 725 RZ

w/ Engine : John Deere

(129 kW - 175 hp) - (00/00 =>)

Serial N°:

Air Primary – Radial Seal	7700050840	**P778905**	1	
Air Secondary – Radial Seal	7700050841	**P778906**	1	
F/W Separator Cartridge	6005020220	**P551424**	1	
Hydraulic Cartridge	6005022975	**P164174**	1	
Lube Spin-on Full Flow	6005021346	**P551352**	1	

RENAULT AGRICULTURE 735 RZ

w/ Engine : John Deere

(147 kW - 197 hp) - (00/00 =>)

Serial N°:

Air Primary – Radial Seal	7700050840	**P778905**	1	
Air Secondary – Radial Seal	7700050841	**P778906**	1	
F/W Separator Cartridge	6005020220	**P551424**	1	
Hydraulic Cartridge	6005022975	**P164174**	1	
Lube Spin-on Full Flow	6005021346	**P551352**	1	

RENAULT AGRICULTURE 815 RZ

w/ Engine : John Deere

(107 kW - 143 hp) - (00/00 =>)

Serial N°:

Air Primary – Radial Seal	7700050840	**P778905**	1	
Air Secondary – Radial Seal	7700050841	**P778906**	1	
F/W Separator Cartridge	6005020220	**P551424**	1	
Hydraulic Cartridge	----------	**P164594**	1	
Lube Spin-on Full Flow	6005021346	**P551352**	1	

RENAULT AGRICULTURE 816 RZ

w/ Engine : John Deere 6068 T

(115 kW - 156 hp) - (01/03 =>)

Serial N°:

Air Primary – Radial Seal	7700050840	**P778905**	1	
Air Secondary – Radial Seal	7700050841	**P778906**	1	
F/W Separator Cartridge	6005020220	**P551424**	1	
Hydraulic Cartridge	6005022975	**P164174**	1	
Lube Spin-on Full Flow	6005021346	**P551352**	1	

RENAULT AGRICULTURE 825 RZ

w/ Engine : John Deere

(125 kW - 168 hp) - (00/00 =>)

Serial N°:

Air Primary – Radial Seal	7700050840	**P778905**	1	
Air Secondary – Radial Seal	7700050841	**P778906**	1	
F/W Separator Cartridge	6005020220	**P551424**	1	
Hydraulic Cartridge	6005022975	**P164174**	1	
Lube Spin-on Full Flow	6005021346	**P551352**	1	

RENAULT AGRICULTURE 826 RZ

w/ Engine : John Deere 6068 T

(129 kW - 175 hp) - (01/03 =>)

Serial N°:

Air Primary – Radial Seal	7700050840	**P778905**	1	
Air Secondary – Radial Seal	7700050841	**P778906**	1	
F/W Separator Cartridge	6005020220	**P551424**	1	
Hydraulic Cartridge	6005022975	**P164174**	1	
Lube Spin-on Full Flow	6005021346	**P551352**	1	

RENAULT AGRICULTURE 836 RZ

w/ Engine : John Deere 6068 T

(143 kW - 194 hp) - (01/03 =>)

Serial N°:

Air Primary – Radial Seal	7700050840	**P778905**	1	
Air Secondary – Radial Seal	7700050841	**P778906**	1	
F/W Separator Cartridge	6005020220	**P551424**	1	
Hydraulic Cartridge	6005022975	**P164174**	1	
Hydraulic Spin-on	6005028192	**P764259**	1	
Lube Spin-on Full Flow	6005021346	**P551352**	1	

Atles Serie

RENAULT AGRICULTURE 915 RZ

w/ Engine : Deutz BF6M1013

(00 kW - 00 hp) - (00/00 =>)

Serial N°:

Air Primary – Radial Seal	7700056504	**P777409**	1	
Air Secondary – Radial Seal	7700056505	**P777414**	1	
Fuel Cartridge	----------	**P550839**	1	
Fuel Spin-on	6005025488	**P553004**	1	
Lube Spin-on	6005025477	**P553771**	1	

RENAULT AGRICULTURE 925 RZ

w/ Engine : Deutz BF6M1013

(00 kW - 00 hp) - (00/00 =>)

Serial N°:

Air Primary – Radial Seal	7700056504	**P777409**	1	
Air Secondary – Radial Seal	7700056505	**P777414**	1	
Fuel Cartridge	----------	**P550839**	1	
Fuel Spin-on	6005025488	**P553004**	1	
Lube Spin-on	6005025477	**P553771**	1	

RENAULT AGRICULTURE 926 RZ

w/ Engine : Deutz BF6M1013 FC

(171 kW - 232 hp) - (01/03 =>)

Serial N°:

Air Primary – Radial Seal	7700056504	**P777409**	1	
Air Secondary – Radial Seal	7700056505	**P777414**	1	
Fuel Cartridge	----------	**P550839**	1	
Fuel Spin-on	6005025488	**P553004**	1	
Lube Spin-on	6005025477	**P553771**	1	

RENAULT AGRICULTURE 935 RZ

w/ Engine : Deutz BF6M1013

(00 kW - 00 hp) - (00/00 =>)

Serial N°:

Air Primary – Radial Seal	7700056504	**P777409**	1	
Air Secondary – Radial Seal	7700056505	**P777414**	1	
Fuel Cartridge	----------	**P550839**	1	
Fuel Spin-on	6005025488	**P553004**	1	
Lube Spin-on	6005025477	**P553771**	1	

RENAULT AGRICULTURE 936 RZ

w/ Engine : Deutz BF6M1013 C

(187 kW - 253 hp) - (01/03 =>)

Serial N°:

Air Primary – Radial Seal	7700056504	**P777409**	1	
Air Secondary – Radial Seal	7700056505	**P777414**	1	
Fuel Cartridge	----------	**P550839**	1	
Fuel Spin-on	6005025488	**P553004**	1	
Lube Spin-on	6005025477	**P553771**	1	

Description	OE Number	Donaldson	Qty	Note / or Serial Nbr

Ceres Serie

RENAULT AGRICULTURE 65

w/ Engine : DPS

(00 kW - 00 hp) - (00/00 =>)

Serial N°:

Air Primary – Radial Seal	6005011111	**P772580**	1	
Air Secondary – Radial Seal	6005011112	**P775302**	1	
Air Primary – Radial Seal	7700039509	**P777588**	1	Some
Air Secondary – Radial Seal	7700039510	**P777779**	1	Some
F/W Separator Cartridge	6005023306	**P551423**	1	
Hydraulic Cartridge	7700014715	**P175143**	1	
Hydraulic Cartridge	6005003244	**P169447**	1	
Lube Spin-on Full Flow	6005012109	**P550020**	1	

w/ Engine : MWM D 226-3

(00 kW - 00 hp) - (00/00 =>)

Serial N°:

Air Primary – Radial Seal	6005011111	**P772580**	1	
Air Secondary – Radial Seal	6005011112	**P775302**	1	
Air Primary – Radial Seal	7700039509	**P777588**	1	Some
Air Secondary – Radial Seal	7700039510	**P777779**	1	Some
Fuel Cartridge	6005000895	**P556287**	1	
Hydraulic Cartridge	7700014715	**P175143**	1	
Hydraulic Cartridge	6005003244	**P169447**	1	
Lube Spin-on Full Flow	7701029279	**P550942**	1	

RENAULT AGRICULTURE 70 (X)

w/ Engine : DPS

(00 kW - 00 hp) - (00/00 =>)

Serial N°:

F/W Separator Cartridge	6005023306	**P551423**	1
Hydraulic Cartridge	7700014715	**P175143**	1
Hydraulic Cartridge	6005003244	**P169447**	1
Lube Spin-on Full Flow	6005012109	**P550020**	1

w/ Engine : MWM D 226-3

(00 kW - 00 hp) - (00/00 =>)

Serial N°:

Air Primary – Axial Seal	7901015566	**P181088**	1
Air Secondary – Axial Seal	----------	**P776694**	1
Fuel Cartridge	6005007409	**P556245**	1
Hydraulic Cartridge	7700014715	**P175143**	1
Lube Spin-on Full Flow	7701029279	**P550942**	1
Hydraulic Cartridge	6005003244	**P169447**	1

RENAULT AGRICULTURE 75 (X)

w/ Engine : DPS

(00 kW - 00 hp) - (00/00 =>)

Serial N°:

Air Primary – Radial Seal	6005011111	**P772580**	1
Air Secondary – Radial Seal	6005011112	**P775302**	1
F/W Separator Cartridge	6005023306	**P551423**	1
Hydraulic Cartridge	7700014715	**P175143**	1
Hydraulic Cartridge	6005003244	**P169447**	1
Lube Spin-on Full Flow	6005012109	**P550020**	1

w/ Engine : Perkins 4.236

(00 kW - 00 hp) - (00/00 =>)

Serial N°:

Air Primary – Axial Seal	7901015566	**P181088**	1
Fuel Cartridge	6005007409	**P556245**	1
Hydraulic Cartridge	7700014715	**P175143**	1
Hydraulic Cartridge	6005003244	**P169447**	1
Lube Spin-on Full Flow	7701029279	**P550942**	1

RENAULT AGRICULTURE 85 (X)

w/ Engine : DPS

(00 kW - 00 hp) - (00/00 =>)

Serial N°:

Air Secondary – Radial Seal	6005011112	**P775302**	1
Air Primary – Radial Seal	6005011111	**P772580**	1
Lube Spin-on Full Flow	6005012109	**P550020**	1
F/W Separator Cartridge	6005023306	**P551423**	1
Hydraulic Cartridge	7700014715	**P175143**	1
Hydraulic Cartridge	6005003244	**P169447**	1

w/ Engine : MWM D 226-3

(00 kW - 00 hp) - (00/00 =>)

Serial N°:

Air Primary – Radial Seal	6005011111	**P772580**	1
Air Secondary – Radial Seal	6005011112	**P775302**	1
Fuel Cartridge	6005000894	**P556245**	1
Hydraulic Cartridge	7700014715	**P175143**	1
Hydraulic Cartridge	6005003244	**P169447**	1
Lube Spin-on Full Flow	----------	**P550006**	1

RENAULT AGRICULTURE 95 (X)

w/ Engine : DPS

(00 kW - 00 hp) - (00/00 =>)

Serial N°:

Air Primary – Radial Seal	6005011111	**P772580**	1
Air Secondary – Radial Seal	6005011112	**P775302**	1
F/W Separator Cartridge	6005023306	**P551423**	1
Hydraulic Cartridge	7700014715	**P175143**	1
Hydraulic Cartridge	6005003244	**P169447**	1
Lube Spin-on Full Flow	6005012109	**P550020**	1

w/ Engine : MWM D 226-4

(00 kW - 00 hp) - (00/00 =>)

Serial N°:

Air Primary – Radial Seal	6005011111	**P772580**	1
Air Secondary – Radial Seal	6005011112	**P775302**	1
Fuel Cartridge	6005007409	**P556245**	1
Hydraulic Cartridge	7700014715	**P175143**	1
Hydraulic Cartridge	6005003244	**P169447**	1
Lube Spin-on Full Flow	----------	**P550006**	1

RENAULT AGRICULTURE 310

w/ Engine : DPS

(00 kW - 00 hp) - (00/00 =>)

Serial N°:

F/W Separator Cartridge	6005023306	**P551423**	1
Hydraulic Cartridge	7700014715	**P175143**	1
Hydraulic Cartridge	6005003244	**P169447**	1
Lube Spin-on Full Flow	6005012109	**P550020**	1

RENAULT AGRICULTURE 320 (X)

w/ Engine : DPS

(00 kW - 00 hp) - (00/00 =>)

Serial N°:

Air Primary – Radial Seal	6005011111	**P772580**	1
Air Secondary – Radial Seal	6005011112	**P775302**	1
F/W Separator Cartridge	6005023306	**P551423**	1
Hydraulic Cartridge	6005003244	**P169447**	1
Hydraulic Cartridge	7700014715	**P175143**	1
Lube Spin-on Full Flow	6005012109	**P550020**	1

RENAULT AGRICULTURE 325 (X)

w/ Engine : John Deere 4045 DRT50

(00 kW - 00 hp) - (00/00 =>)

Serial N°:

Air Primary – Radial Seal	6005011111	**P772580**	1
Air Secondary – Radial Seal	6005011112	**P775302**	1
F/W Separator Cartridge	6005023306	**P551423**	1
Hydraulic Cartridge	6005003244	**P169447**	1
Lube Spin-on Full Flow	6005021346	**P551352**	1
Strainer	7700060361	**P176904**	1

RENAULT AGRICULTURE 330 (X)

w/ Engine : DPS

(00 kW - 00 hp) - (00/00 =>)

Serial N°:

Air Primary – Radial Seal	6005011111	**P772580**	1
Air Secondary – Radial Seal	6005011112	**P775302**	1
F/W Separator Cartridge	6005023306	**P551423**	1
Hydraulic Cartridge	6005003244	**P169447**	1
Hydraulic Cartridge	7700014715	**P175143**	1
Lube Spin-on Full Flow	6005012109	**P550020**	1

RENAULT AGRICULTURE 335 (X)

w/ Engine : John Deere 4045 DRT51

(00 kW - 00 hp) - (00/00 =>)

Description	OE Number	Donaldson	Qty	Note / or Serial Nbr
Serial N°:				
Air Primary – Radial Seal	6005011111	P772580	1	
Air Secondary – Radial Seal	6005011112	P775302	1	
F/W Separator Cartridge	6005023306	P551423	1	
Hydraulic Cartridge	6005003244	P169447	1	
Lube Spin-on Full Flow	6005021346	P551352	1	
Strainer	7700060361	P176904	1	

RENAULT AGRICULTURE 340 (X)

w/ Engine : DPS

(00 kW - 00 hp) - (00/00 =>)

Serial N°:

Air Primary – Radial Seal	6005011111	P772580	1
Air Secondary – Radial Seal	6005011112	P775302	1
F/W Separator Cartridge	6005023306	P551423	1
Hydraulic Cartridge	6005003244	P169447	1
Hydraulic Cartridge	7700014715	P175143	1
Lube Spin-on Full Flow	6005012109	P550020	1

RENAULT AGRICULTURE 345 (X)

w/ Engine : John Deere 4039 DPS

(00 kW - 00 hp) - (00/00 =>)

Serial N°:

Air Primary – Radial Seal	6005011111	P772580	1
Air Secondary – Radial Seal	6005011112	P775302	1
F/W Separator Cartridge	6005023306	P551423	1
Hydraulic Cartridge	6005003244	P169447	1
Lube Spin-on Full Flow	6005021346	P551352	1
Strainer	7700060361	P176904	1

RENAULT AGRICULTURE 355 (X)

w/ Engine : John Deere 4045 DRT51

(00 kW - 00 hp) - (00/00 =>)

Serial N°:

Air Primary – Radial Seal	6005011111	P772580	1
Air Secondary – Radial Seal	6005011112	P775302	1
F/W Separator Cartridge	6005023306	P551423	1
Hydraulic Cartridge	6005003244	P169447	1
Lube Spin-on Full Flow	6005021346	P551352	1
Strainer	7700060361	P176904	1

Cergos Serie

RENAULT AGRICULTURE 330

w/ Engine : John Deere 4045 DRT

(55 kW - 75 hp) - (01/98 => 05/01)

Serial N°:

Air Primary – Radial Seal	6005011111	P772580	1
Air Secondary – Radial Seal	6005011112	P775302	1
F/W Separator Cartridge	6005023306	P551423	1
Hydraulic Cartridge	7700014715	P175143	1
Hydraulic Cartridge	6005003244	P169447	1
Lube Spin-on Full Flow	6005012109	P550020	1

RENAULT AGRICULTURE 335

w/ Engine : John Deere 4045 DPS

(57 kW - 77 hp) - (01/01 => 12/04)

Serial N°:

Air Primary – Radial Seal	6005011111	P772580	1
Air Secondary – Radial Seal	6005011112	P775302	1
Lube Spin-on Full Flow	6005012109	P550020	1

RENAULT AGRICULTURE 340

w/ Engine : John Deere 4039 TR

(63 kW - 86 hp) - (01/98 => 05/01)

Serial N°:

Air Primary – Radial Seal	6005011111	P772580	1
Air Secondary – Radial Seal	6005011112	P775302	1
F/W Separator Cartridge	6005023306	P551423	1
Hydraulic Cartridge	7700014715	P175143	1
Hydraulic Cartridge	6005003244	P169447	1
Lube Spin-on Full Flow	6005012109	P550020	1

RENAULT AGRICULTURE 345

w/ Engine : John Deere 4039 DPS

Description	OE Number	Donaldson	Qty	Note / or Serial Nbr

(64 kW - 87 hp) - (01/01 => 12/04)

Serial N°:

Air Primary – Radial Seal	6005011111	P772580	1
Air Secondary – Radial Seal	6005011112	P775302	1
Lube Spin-on Full Flow	6005012109	P550020	1
Strainer	7700060361	P176904	1

RENAULT AGRICULTURE 350

w/ Engine : John Deere 4045 TR

(66 kW - 89 hp) - (01/98 => 05/01)

Serial N°:

Air Primary – Radial Seal	6005011111	P772580	1
Air Secondary – Radial Seal	6005011112	P775302	1
F/W Separator Cartridge	6005023306	P551423	1
Hydraulic Cartridge	7700014715	P175143	1
Hydraulic Cartridge	6005003244	P169447	1
Lube Spin-on Full Flow	6005012109	P550020	1

RENAULT AGRICULTURE 355

w/ Engine : John Deere 4045 DPS

(71 kW - 97 hp) - (01/01 => 12/04)

Serial N°:

Air Primary – Radial Seal	6005011111	P772580	1
Air Secondary – Radial Seal	6005011112	P775302	1
Lube Spin-on Full Flow	6005012109	P550020	1

RENAULT AGRICULTURE 530

w/ Engine : DPS

(00 kW - 00 hp) - (00/00 =>)

Serial N°:

Air Primary – Radial Seal	7700039509	P777588	1
Air Secondary – Radial Seal	7700039510	P777779	1
F/W Separator Cartridge	6005023306	P551423	1
Hydraulic Cartridge	6005003244	P169447	1
Lube Spin-on Full Flow	6005012109	P550020	1

RENAULT AGRICULTURE 540

w/ Engine : DPS

(00 kW - 00 hp) - (00/00 =>)

Serial N°:

Air Primary – Radial Seal	7700039509	P777588	1
Air Secondary – Radial Seal	7700039510	P777779	1
F/W Separator Cartridge	6005023306	P551423	1
Hydraulic Cartridge	6005003244	P169447	1
Lube Spin-on Full Flow	6005012109	P550020	1

RENAULT AGRICULTURE 550

w/ Engine : DPS

(00 kW - 00 hp) - (00/00 =>)

Serial N°:

Air Primary – Radial Seal	7700039509	P777588	1
Air Secondary – Radial Seal	7700039510	P777779	1
F/W Separator Cartridge	6005023306	P551423	1
Hydraulic Cartridge	6005003244	P169447	1
Lube Spin-on Full Flow	6005012109	P550020	1

Ceves-Serie

RENAULT AGRICULTURE 75

w/ Engine : John Deere 4039 DRT 35

(00 kW - 00 hp) - (00/00 =>)

Serial N°:

Air Primary – Radial Seal	6005011111	P772580	1
Air Secondary – Radial Seal	6005011112	P775302	1
F/W Separator Cartridge	6005023306	P551423	1
Hydraulic Cartridge	7700014715	P175143	1
Hydraulic Cartridge	6005003244	P169447	1
Lube Spin-on Full Flow	6005012109	P550020	1

Dionis Serie

RENAULT AGRICULTURE 110

w/ Engine : Deutz F3L912

(38 kW - 51 hp) - (01/03 =>)

Description	OE Number	Donaldson	Qty	Note / or Serial Nbr
Serial N°:				
Air Primary – Radial Seal	6000145462	P772579	1	3055 =>
Air Secondary – Radial Seal	6000145461	P775300	1	3055 =>
Fuel Spin-on	6005000788	P553004	1	
Hydraulic Cartridge	7700014715	P175143	1	38 mm
Hydraulic Cartridge	6005003244	P169447	1	
Lube Spin-on Full Flow	6005000735	P559418	1	
Strainer	7701028138	P175142	1	30 mm

RENAULT AGRICULTURE 120

w/ Engine : Deutz F3L913

(41 kW - 56 hp) - (01/03 =>)

Serial N°:

Air Primary – Radial Seal	6000145462	P772579	1	3174 =>
Air Secondary – Radial Seal	6000145461	P775300	1	3174 =>
Fuel Spin-on	6005000788	P553004	1	
Hydraulic Cartridge	7700014715	P175143	1	38 mm
Hydraulic Cartridge	6005003244	P169447	1	
Lube Spin-on Full Flow	6005000735	P559418	1	
Strainer	7701028138	P175142	1	30 mm

RENAULT AGRICULTURE 130

w/ Engine : Deutz F4L912

(52 kW - 70 hp) - (01/03 =>)

Serial N°:

Air Primary – Radial Seal	6000145462	P772579	1	3219 =>
Air Secondary – Radial Seal	6000145461	P775300	1	3219 =>
Fuel Spin-on	6005000788	P553004	1	
Hydraulic Cartridge	7700014715	P175143	1	38 mm
Hydraulic Cartridge	6005003244	P169447	1	
Lube Spin-on Full Flow	6005000735	P559418	1	
Strainer	7701028138	P175142	1	30 mm

RENAULT AGRICULTURE 140

w/ Engine : Deutz F4L913

(57 kW - 77 hp) - (01/03 =>)

Serial N°:

Air Primary – Radial Seal	6000145462	P772579	1	3058 =>
Air Secondary – Radial Seal	6000145461	P775300	1	3058 =>
Fuel Spin-on	6005000788	P553004	1	
Hydraulic Cartridge	7700014715	P175143	1	38 mm
Hydraulic Cartridge	6005003244	P169447	1	
Lube Spin-on Full Flow	6005000735	P559418	1	
Strainer	7701028138	P175142	1	30 mm

Ergos Serie

RENAULT AGRICULTURE 85

w/ Engine : John Deere DPSG 4045D / 4045T

(00 kW - 00 hp) - (00/00 =>)

Serial N°:

Air Primary – Radial Seal	6005011111	P772580	1	
Air Secondary – Radial Seal	6005011112	P775302	1	
F/W Separator Cartridge	6005023306	P551423	1	
Hydraulic Cartridge	7700014715	P175143	1	
Hydraulic Cartridge	6005003244	P169447	1	
Lube Spin-on Full Flow	6005012109	P550020	1	

RENAULT AGRICULTURE 95

w/ Engine : John Deere DPSG 4045D / 4045T

(00 kW - 00 hp) - (00/00 =>)

Serial N°:

Air Primary – Radial Seal	6005011111	P772580	1	
Air Secondary – Radial Seal	6005011112	P775302	1	
F/W Separator Cartridge	6005023306	P551423	1	
Hydraulic Cartridge	7700014715	P175143	1	
Hydraulic Cartridge	6005003244	P169447	1	
Lube Spin-on Full Flow	6005012109	P550020	1	

RENAULT AGRICULTURE 105

w/ Engine : John Deere DPSG 4045D / 4045T

(00 kW - 00 hp) - (00/00 =>)

Serial N°:

Air Primary – Radial Seal	6005011111	P772580	1	
Air Secondary – Radial Seal	6005011112	P775302	1	
F/W Separator Cartridge	6005023306	P551423	1	
Hydraulic Cartridge	7700014715	P175143	1	
Hydraulic Cartridge	6005003244	P169447	1	
Lube Spin-on Full Flow	6005012109	P550020	1	

Fructus Serie

RENAULT AGRICULTURE 110 (R 3246)

w/ Engine : Deutz F3L912

(40 kW - 54 hp) - (01/03 =>)

Serial N°:

Air Primary – Radial Seal	6000145462	P772579	1	3024 =>
Air Secondary – Radial Seal	6000145461	P775300	1	3024 =>
Fuel Spin-on	6005000788	P553004	1	
Hydraulic Cartridge	7700014715	P175143	1	38 mm
Hydraulic Cartridge	6005003244	P169447	1	
Lube Spin-on Full Flow	6005000735	P559418	1	
Strainer	7701028138	P175142	1	30 mm

RENAULT AGRICULTURE 120 (R 3286)

w/ Engine : Deutz F3L913

(41 kW - 56 hp) - (01/03 =>)

Serial N°:

Air Primary – Radial Seal	6000145462	P772579	1	3044 =>
Air Secondary – Radial Seal	6000145461	P775300	1	3044 =>
Fuel Spin-on	6005000788	P553004	1	
Hydraulic Cartridge	7700014715	P175143	1	38 mm
Hydraulic Cartridge	6005003244	P169447	1	
Lube Spin-on Full Flow	6005000735	P559418	1	
Strainer	7701028138	P175142	1	30 mm

RENAULT AGRICULTURE 120 (R 3288)

w/ Engine : Deutz F3L913

(41 kW - 56 hp) - (01/03 =>)

Serial N°:

Air Primary – Radial Seal	6000145462	P772579	1	3071 =>
Air Secondary – Radial Seal	6000145461	P775300	1	3071 =>
Fuel Spin-on	6005000788	P553004	1	
Hydraulic Cartridge	7700014715	P175143	1	38 mm
Hydraulic Cartridge	6005003244	P169447	1	
Lube Spin-on Full Flow	6005000735	P559418	1	
Strainer	7701028138	P175142	1	30 mm

RENAULT AGRICULTURE 130 (R 3266)

w/ Engine : Deutz F4L912

(52 kW - 70 hp) - (01/03 =>)

Serial N°:

Air Primary – Radial Seal	6000145462	P772579	1	3104 =>
Air Secondary – Radial Seal	6000145461	P775300	1	3104 =>
Fuel Spin-on	6005000788	P553004	1	
Hydraulic Cartridge	7700014715	P175143	1	38 mm
Hydraulic Cartridge	6005003244	P169447	1	
Lube Spin-on Full Flow	6005000735	P559418	1	
Strainer	7701028138	P175142	1	30 mm

RENAULT AGRICULTURE 130 (R 3286)

w/ Engine : Deutz F4L912

(52 kW - 70 hp) - (01/03 =>)

Serial N°:

Air Primary – Radial Seal	6000145462	P772579	1	3288 =>
Air Secondary – Radial Seal	6000145461	P775300	1	3288 =>
Fuel Spin-on	6005000788	P553004	1	
Hydraulic Cartridge	7700014715	P175143	1	38 mm
Hydraulic Cartridge	6005003244	P169447	1	
Lube Spin-on Full Flow	6005000735	P559418	1	
Strainer	7701028138	P175142	1	30 mm

RENAULT AGRICULTURE 140 (R 3276)

w/ Engine : Deutz F4L913

(57 kW - 77 hp) - (01/03 =>)

Description	OE Number	Donaldson	Qty	Note / or Serial Nbr
Serial N°:				
Air Primary – Radial Seal	6000145462	**P772579**	1	3027 =>
Air Secondary – Radial Seal	6000145461	**P775300**	1	3027 =>
Fuel Spin-on	6005000788	**P553004**	1	
Hydraulic Cartridge	7700014715	**P175143**	1	38 mm
Hydraulic Cartridge	6005003244	**P169447**	1	
Lube Spin-on Full Flow	6005000735	**P559418**	1	
Strainer	7701028138	**P175142**	1	30 mm

RENAULT AGRICULTURE 140 (R 3278)

w/ Engine : Deutz F4L913

(57 kW - 77 hp) - (01/03 =>)

Serial N°:

Air Primary – Radial Seal	6000145462	**P772579**	1	3416 =>
Air Secondary – Radial Seal	6000145461	**P775300**	1	3416 =>
Fuel Spin-on	6005000788	**P553004**	1	
Hydraulic Cartridge	7700014715	**P175143**	1	38 mm
Hydraulic Cartridge	6005003244	**P169447**	1	
Lube Spin-on Full Flow	6005000735	**P559418**	1	
Strainer	7701028138	**P175142**	1	30 mm

LB Serie

RENAULT AGRICULTURE LB 55.12

w/ Engine : Deutz F3L912

(00 kW - 00 hp) - (00/00 =>)

Serial N°:

Fuel Spin-on	6005000788	**P553004**	1
Lube Spin-on Full Flow	6005000735	**P559418**	1

RENAULT AGRICULTURE LB 55.14

w/ Engine : Deutz F3L912

(00 kW - 00 hp) - (00/00 =>)

Serial N°:

Fuel Spin-on	6005000788	**P553004**	1
Lube Spin-on Full Flow	6005000735	**P559418**	1

MX Serie

RENAULT AGRICULTURE MX 58-34

w/ Engine : MWM D226-3

(40 kW - 54 hp) - (01/89 => 12/93)

Serial N°:

Hydraulic Cartridge	6005003244	**P169447**	1
Strainer	7701028138	**P175142**	1
Lube Spin-on Full Flow	7701029279	**P550942**	1
Fuel Cartridge	6005000894	**P556245**	1

RENAULT AGRICULTURE MX 65-34

w/ Engine : MWM D226-3

(45 kW - 60 hp) - (01/89 => 12/93)

Serial N°:

Hydraulic Cartridge	6005003244	**P169447**	1
Strainer	7701028138	**P175142**	1
Lube Spin-on Full Flow	7701029279	**P550942**	1
Fuel Cartridge	6005000894	**P556245**	1

RENAULT AGRICULTURE MX 75-34

w/ Engine : MWM D226-4

(52 kW - 70 hp) - (01/89 => 12/93)

Serial N°:

Fuel Cartridge	6005000894	**P556245**	1	
Hydraulic Cartridge	7700014715	**P175143**	1	38 mm
Hydraulic Cartridge	6005003244	**P169447**	1	
Lube Spin-on Full Flow	7701029279	**P552518**	1	
Strainer	7701028138	**P175142**	1	30 mm

RENAULT AGRICULTURE MX 90-34

w/ Engine : MWM D226-4

(62 kW - 83 hp) - (01/89 => 12/93)

Serial N°:

Fuel Cartridge	6005000894	**P556245**	1	
Hydraulic Cartridge	7700014715	**P175143**	1	38 mm
Hydraulic Cartridge	6005003244	**P169447**	1	
Lube Spin-on Full Flow	7701029279	**P552518**	1	
Strainer	7701028138	**P175142**	1	30 mm

Pales Serie

RENAULT AGRICULTURE 210 (R 3221)

w/ Engine : Deutz F3L912

(39 kW - 52 hp) - (01/98 => 12/04)

Serial N°:

Air Primary – Radial Seal	6000145462	**P772579**	1	3047 =>
Air Secondary – Radial Seal	6000145461	**P775300**	1	3047 =>
Fuel Spin-on	6005000788	**P553004**	1	
Hydraulic Cartridge	7700014715	**P175143**	1	38 mm
Hydraulic Cartridge	6005003244	**P169447**	1	
Lube Spin-on Full Flow	6005000735	**P559418**	1	
Strainer	7701028138	**P175142**	1	30 mm

RENAULT AGRICULTURE 210 (R 3222)

w/ Engine : Deutz F3L912

(39 kW - 52 hp) - (01/98 => 12/04)

Serial N°:

Air Primary – Radial Seal	6000145462	**P772579**	1	3047 =>
Air Secondary – Radial Seal	6000145461	**P775300**	1	3047 =>
Fuel Spin-on	6005000788	**P553004**	1	
Hydraulic Cartridge	7700014715	**P175143**	1	38 mm
Hydraulic Cartridge	6005003244	**P169447**	1	
Lube Spin-on Full Flow	6005000735	**P559418**	1	
Strainer	7701028138	**P175142**	1	30 mm

RENAULT AGRICULTURE 230

w/ Engine : Deutz F4L912

(50 kW - 67 hp) - (01/98 => 12/04)

Serial N°:

Air Primary – Radial Seal	6000145462	**P772579**	1	3018 =>
Air Secondary – Radial Seal	6000145461	**P775300**	1	3018 =>
Fuel Spin-on	6005000788	**P553004**	1	
Hydraulic Cartridge	7700014715	**P175143**	1	38 mm
Hydraulic Cartridge	6005003244	**P169447**	1	
Lube Spin-on Full Flow	6005000735	**P559418**	1	
Strainer	7701028138	**P175142**	1	30 mm

RENAULT AGRICULTURE 230 (R 3242)

w/ Engine : Deutz F4L912

(50 kW - 67 hp) - (01/98 => 12/04)

Serial N°:

Air Primary – Radial Seal	6000145462	**P772579**	1	3269 =>
Air Secondary – Radial Seal	6000145461	**P775300**	1	3269 =>
Fuel Spin-on	6005000788	**P553004**	1	
Hydraulic Cartridge	7700014715	**P175143**	1	38 mm
Hydraulic Cartridge	6005003244	**P169447**	1	
Lube Spin-on Full Flow	6005000735	**P559418**	1	
Strainer	7701028138	**P175142**	1	30 mm

RENAULT AGRICULTURE 240 (R 3272)

w/ Engine : Deutz F4L912

(57 kW - 76 hp) - (01/98 => 12/04)

Serial N°:

Air Primary – Radial Seal	6000145462	**P772579**	1	3207 =>
Air Secondary – Radial Seal	6000145461	**P775300**	1	3207 =>
Fuel Spin-on	6005000788	**P553004**	1	
Hydraulic Cartridge	7700014715	**P175143**	1	38 mm
Hydraulic Cartridge	6005003244	**P169447**	1	
Lube Spin-on Full Flow	6005000735	**P559418**	1	
Strainer	7701028138	**P175142**	1	30 mm

R Serie

RENAULT AGRICULTURE R 31-60 F/V

w/ Engine :

(00 kW - 00 hp) - (00/00 =>)

Serial N°:

Fuel Cartridge	6005000894	**P556245**	1
Lube Spin-on Full Flow	7701029279	**P550942**	1

RENAULT AGRICULTURE R 32-50 EV/SV/V

w/ Engine :

Description	OE Number	Donaldson	Qty	Note / or Serial Nbr

(00 kW - 00 hp) - (00/00 =>)
Serial N°:

Fuel Cartridge	6005000894	**P556245**	1	
Lube Spin-on Full Flow	7701029279	**P550942**	1	

RENAULT AGRICULTURE
R 34-60 V
w/ Engine :
(00 kW - 00 hp) - (00/00 =>)
Serial N°:

Fuel Cartridge	6005000894	**P556245**	1	
Lube Spin-on Full Flow	7701029279	**P550942**	1	

RENAULT AGRICULTURE
R 42-70 (F)
w/ Engine :
(00 kW - 00 hp) - (00/00 =>)
Serial N°:

Air Primary – Axial Seal	----------	**P140131**	1	
Air Secondary – Axial Seal	----------	**P777523**	1	
Fuel Cartridge	6005000894	**P556245**	1	
Lube Spin-on Full Flow	----------	**P550006**	1	

RENAULT AGRICULTURE
R 44-70 (F)
w/ Engine :
(00 kW - 00 hp) - (00/00 =>)
Serial N°:

Fuel Cartridge	6005000894	**P556245**	1	
Lube Spin-on Full Flow	----------	**P550006**	1	

RENAULT AGRICULTURE
R 51
w/ Engine :
(00 kW - 00 hp) - (00/00 =>)
Serial N°:

Fuel Cartridge	6005000894	**P556245**	1	
Lube Spin-on Full Flow	----------	**P550006**	1	03/68 =>

RENAULT AGRICULTURE
R 53
w/ Engine :
(00 kW - 00 hp) - (00/00 =>)
Serial N°:

Fuel Cartridge	6005000894	**P556245**	1	
Lube Spin-on Full Flow	----------	**P550006**	1	

RENAULT AGRICULTURE
R 55 (R7321)
w/ Engine :
(00 kW - 00 hp) - (00/00 =>)
Serial N°:

Fuel Cartridge	6005000894	**P556245**	1	

RENAULT AGRICULTURE
R 55.14
w/ Engine : Deutz
(00 kW - 00 hp) - (00/00 =>)
Serial N°:

Fuel Spin-on	6005000788	**P553004**	1	
Hydraulic Cartridge	6005003244	**P169447**	1	
Lube Spin-on Full Flow	6005000735	**P559418**	1	
Strainer	7701028138	**P175142**	1	

RENAULT AGRICULTURE
R 56
w/ Engine :
(00 kW - 00 hp) - (00/00 =>)
Serial N°:

Fuel Cartridge	6005000894	**P556245**	1	
Lube Spin-on Full Flow	----------	**P550006**	1	03/68 =>

RENAULT AGRICULTURE
R 60 (S)
w/ Engine :
(00 kW - 00 hp) - (00/00 =>)
Serial N°:

Fuel Cartridge	6005000894	**P556245**	1	
Lube Spin-on Full Flow	----------	**P550006**	1	03/68 =>

RENAULT AGRICULTURE
R 70
w/ Engine :
(00 kW - 00 hp) - (00/00 =>)
Serial N°:

Fuel Cartridge	6005000894	**P556245**	1	
Lube Spin-on Full Flow	----------	**P550006**	1	03/68 =>

Description	OE Number	Donaldson	Qty	Note / or Serial Nbr

RENAULT AGRICULTURE
R 70.14
w/ Engine : Deutz F4L912
(00 kW - 00 hp) - (00/00 =>)
Serial N°:

Fuel Spin-on	6005000788	**P553004**	1	
Hydraulic Cartridge	6005003244	**P169447**	1	
Lube Spin-on Full Flow	6005000735	**P559418**	1	

RENAULT AGRICULTURE
R 80
w/ Engine :
(00 kW - 00 hp) - (00/00 =>)
Serial N°:

Fuel Cartridge	6005000894	**P556245**	1	
Lube Spin-on Full Flow	----------	**P550006**	1	
Strainer	7701028138	**P175142**	1	

RENAULT AGRICULTURE
R 80 S
w/ Engine :
(00 kW - 00 hp) - (00/00 =>)
Serial N°:

Fuel Cartridge	6005000894	**P556245**	1	
Lube Spin-on Full Flow	----------	**P550006**	1	

RENAULT AGRICULTURE
R 80.14
w/ Engine : Deutz F4L912
(00 kW - 00 hp) - (00/00 =>)
Serial N°:

Fuel Spin-on	6005000788	**P553004**	1	
Hydraulic Cartridge	6005003244	**P169447**	1	
Lube Spin-on Full Flow	6005000735	**P559418**	1	
Strainer	7701028138	**P175142**	1	

RENAULT AGRICULTURE
R 82
w/ Engine :
(00 kW - 00 hp) - (00/00 =>)
Serial N°:

Fuel Cartridge	6005000894	**P556245**	1	
Lube Spin-on Full Flow	----------	**P550006**	1	
Strainer	7701028138	**P175142**	1	

RENAULT AGRICULTURE
R 86
w/ Engine :
(00 kW - 00 hp) - (00/00 =>)
Serial N°:

Fuel Cartridge	6005000894	**P556245**	1	
Lube Spin-on Full Flow	----------	**P550006**	1	03/68 =>

RENAULT AGRICULTURE
R 86 (R 7281)
w/ Engine :
(00 kW - 00 hp) - (00/00 =>)
Serial N°:

Fuel Cartridge	6005000894	**P556245**	1	

RENAULT AGRICULTURE
R 88 (R 7261)
w/ Engine :
(00 kW - 00 hp) - (00/00 =>)
Serial N°:

Fuel Cartridge	6005000894	**P556245**	1	

RENAULT AGRICULTURE
R 89
w/ Engine :
(00 kW - 00 hp) - (00/00 =>)
Serial N°:

Lube Cartridge Full Flow	----------	**P550183**	1	
Fuel Cartridge	6005000894	**P556245**	1	
Lube Spin-on Full Flow	----------	**P550006**	1	

RENAULT AGRICULTURE
R 90 S
w/ Engine :
(00 kW - 00 hp) - (00/00 =>)
Serial N°:

Air Primary – Axial Seal	----------	**P140131**	1	
Air Secondary – Axial Seal	----------	**P777523**	1	
Fuel Cartridge	6005000894	**P556245**	1	
Lube Spin-on Full Flow	----------	**P550006**	1	

Description	OE Number	Donaldson	Qty	Note / or Serial Nbr

RENAULT AGRICULTURE
R 91
w/ Engine :
(00 kW - 00 hp) - (00/00 =>)
Serial N°:

Fuel Cartridge	6005000894	**P556245**	1	
Lube Spin-on Full Flow	----------	**P550006**	1	

RENAULT AGRICULTURE
R 92
w/ Engine :
(00 kW - 00 hp) - (00/00 =>)
Serial N°:

Lube Cartridge Full Flow	----------	**P550183**	1	
Fuel Cartridge	6005000894	**P556245**	1	
Lube Spin-on Full Flow	----------	**P550006**	1	

RENAULT AGRICULTURE
R 94
w/ Engine :
(00 kW - 00 hp) - (00/00 =>)
Serial N°:

Lube Cartridge Full Flow	----------	**P550183**	1	
Fuel Cartridge	6005000894	**P556245**	1	
Lube Spin-on Full Flow	----------	**P550006**	1	

RENAULT AGRICULTURE
R 96
w/ Engine :
(00 kW - 00 hp) - (00/00 =>)
Serial N°:

Fuel Cartridge	6005000894	**P556245**	1	
Lube Spin-on Full Flow	----------	**P550006**	1	

RENAULT AGRICULTURE
R 98
w/ Engine :
(00 kW - 00 hp) - (00/00 =>)
Serial N°:

Fuel Cartridge	6005000894	**P556245**	1	
Lube Spin-on Full Flow	----------	**P550006**	1	

RENAULT AGRICULTURE
R 106.14 SP
w/ Engine :
(00 kW - 00 hp) - (00/00 =>)
Serial N°:

Fuel Cartridge	6005000894	**P556245**	1	
Fuel Cartridge	6005000895	**P556287**	1	
Hydraulic Cartridge	6005003244	**P169447**	1	
Lube Spin-on Full Flow	----------	**P550006**	1	
Strainer	7701028138	**P175142**	1	

RENAULT AGRICULTURE
R 114.14 RE/TA/TE/TS/TX
w/ Engine :
(00 kW - 00 hp) - (00/00 =>)
Serial N°:

Fuel Cartridge	6005000894	**P556245**	1	
Fuel Cartridge	6005000895	**P556287**	1	
Hydraulic Cartridge	6005003244	**P169447**	1	
Lube Spin-on Full Flow	----------	**P550006**	1	
Strainer	7701028138	**P175142**	1	

RENAULT AGRICULTURE
R 301
w/ Engine :
(00 kW - 00 hp) - (00/00 =>)
Serial N°:

Fuel Cartridge	6005000894	**P556245**	1	
Lube Spin-on Full Flow	7701029279	**P550942**	1	

RENAULT AGRICULTURE
R 351 M
w/ Engine :
(00 kW - 00 hp) - (00/00 =>)
Serial N°:

Fuel Cartridge	6005000894	**P556245**	1	
Lube Spin-on Full Flow	7701029279	**P550942**	1	

RENAULT AGRICULTURE
R 361
w/ Engine :
(00 kW - 00 hp) - (00/00 =>)
Serial N°:

Fuel Cartridge	6005000894	**P556245**	1	

Description	OE Number	Donaldson	Qty	Note / or Serial Nbr

Lube Spin-on Full Flow	7701029279	**P550942**	1	

RENAULT AGRICULTURE
R 421 M
w/ Engine : MWM
(00 kW - 00 hp) - (00/00 =>)
Serial N°:

Air Primary – Axial Seal	7901015566	**P181088**	1	
Fuel Cartridge	6005000894	**P556245**	1	
Lube Spin-on Full Flow	----------	**P550006**	1	

RENAULT AGRICULTURE
R 456
w/ Engine :
(00 kW - 00 hp) - (00/00 =>)
Serial N°:

Fuel Cartridge	6005000894	**P556245**	1	
Lube Spin-on Full Flow	----------	**P550006**	1	03/68 =>

RENAULT AGRICULTURE
R 460 (S)
w/ Engine :
(00 kW - 00 hp) - (00/00 =>)
Serial N°:

Fuel Cartridge	6005000894	**P556245**	1	
Lube Spin-on Full Flow	----------	**P550006**	1	03/68 =>

RENAULT AGRICULTURE
R 461 (M/S)
w/ Engine : MWM
(00 kW - 00 hp) - (00/00 =>)
Serial N°:

Air Primary – Axial Seal	7901015566	**P181088**	1	
Fuel Cartridge	6005000894	**P556245**	1	
Lube Spin-on Full Flow	----------	**P550006**	1	

RENAULT AGRICULTURE
R 462
w/ Engine :
(00 kW - 00 hp) - (00/00 =>)
Serial N°:

Fuel Cartridge	6005000894	**P556245**	1	
Lube Spin-on Full Flow	----------	**P550006**	1	

RENAULT AGRICULTURE
R 466 S
w/ Engine :
(00 kW - 00 hp) - (00/00 =>)
Serial N°:

Fuel Cartridge	6005000894	**P556245**	1	
Lube Spin-on Full Flow	----------	**P550006**	1	

RENAULT AGRICULTURE
R 480 (S)
w/ Engine :
(00 kW - 00 hp) - (00/00 =>)
Serial N°:

Fuel Cartridge	6005000894	**P556245**	1	
Lube Spin-on Full Flow	----------	**P550006**	1	03/68 =>

RENAULT AGRICULTURE
R 486
w/ Engine :
(00 kW - 00 hp) - (00/00 =>)
Serial N°:

Fuel Cartridge	6005000894	**P556245**	1	
Lube Spin-on Full Flow	----------	**P550006**	1	03/68 =>

RENAULT AGRICULTURE
R 489
w/ Engine :
(00 kW - 00 hp) - (00/00 =>)
Serial N°:

Fuel Cartridge	6005000894	**P556245**	1	
Lube Spin-on Full Flow	----------	**P550006**	1	

RENAULT AGRICULTURE
R 490 S
w/ Engine : MWM
(00 kW - 00 hp) - (00/00 =>)
Serial N°:

Air Primary – Axial Seal	----------	**P140131**	1	
Air Secondary – Axial Seal	----------	**P777523**	1	
Fuel Cartridge	6005000894	**P556245**	1	
Lube Spin-on Full Flow	----------	**P550006**	1	

RENAULT AGRICULTURE
R 496

Description	OE Number	Donaldson	Qty	Note / or Serial Nbr
w/ Engine :				
(00 kW - 00 hp) - (00/00 =>)				
Serial N°:				
Fuel Cartridge	6005000894	**P556245**	1	
Lube Spin-on Full Flow	----------	**P550006**	1	

RENAULT AGRICULTURE
R 498

w/ Engine :

(00 kW - 00 hp) - (00/00 =>)

Serial N°:

Fuel Cartridge	6005000894	**P556245**	1	
Lube Spin-on Full Flow	----------	**P550006**	1	

RENAULT AGRICULTURE
R 521 S

w/ Engine :

(00 kW - 00 hp) - (00/00 =>)

Serial N°:

Fuel Cartridge	6005000894	**P556245**	1	
Lube Spin-on Full Flow	----------	**P550006**	1	

RENAULT AGRICULTURE
R 551 (S)

w/ Engine : MWM

(00 kW - 00 hp) - (00/00 =>)

Serial N°:

Air Primary – Axial Seal	7901015566	**P181088**	1	
Fuel Cartridge	6005000894	**P556245**	1	
Lube Spin-on Full Flow	----------	**P550006**	1	

RENAULT AGRICULTURE
R 551-4 (S)

w/ Engine : MWM

(00 kW - 00 hp) - (00/00 =>)

Serial N°:

Air Primary – Axial Seal	7901015566	**P181088**	1	
Fuel Cartridge	6005000894	**P556245**	1	
Lube Spin-on Full Flow	----------	**P550006**	1	

RENAULT AGRICULTURE
R 556 (S)

w/ Engine :

(00 kW - 00 hp) - (00/00 =>)

Serial N°:

Fuel Cartridge	6005000894	**P556245**	1	
Lube Spin-on Full Flow	----------	**P550006**	1	

RENAULT AGRICULTURE
R 561 S

w/ Engine :

(00 kW - 00 hp) - (00/00 =>)

Serial N°:

Fuel Cartridge	6005000894	**P556245**	1	
Lube Spin-on Full Flow	----------	**P550006**	1	

RENAULT AGRICULTURE
R 651 (S)

w/ Engine :

(00 kW - 00 hp) - (00/00 =>)

Serial N°:

Fuel Cartridge	6005000894	**P556245**	1	
Lube Spin-on Full Flow	----------	**P550006**	1	

RENAULT AGRICULTURE
R 651-4

w/ Engine : Carraro

(00 kW - 00 hp) - (00/00 =>)

Serial N°:

Fuel Cartridge	6005000894	**P556245**	1	
Lube Spin-on Full Flow	----------	**P553315**	1	74 =>

w/ Engine : MWM

(00 kW - 00 hp) - (00/00 =>)

Serial N°:

Air Primary – Axial Seal	7901015566	**P181088**	1	
Fuel Cartridge	6005000894	**P556245**	1	
Lube Spin-on Full Flow	----------	**P550006**	1	

RENAULT AGRICULTURE
R 652

w/ Engine :

(00 kW - 00 hp) - (00/00 =>)

Serial N°:

Fuel Cartridge	6005000894	**P556245**	1	
Lube Spin-on Full Flow	----------	**P550006**	1	

RENAULT AGRICULTURE
R 656 (S)

Description	OE Number	Donaldson	Qty	Note / or Serial Nbr
w/ Engine :				
(00 kW - 00 hp) - (00/00 =>)				
Serial N°:				
Fuel Cartridge	6005000894	**P556245**	1	
Lube Spin-on Full Flow	----------	**P550006**	1	

RENAULT AGRICULTURE
R 681 (S)

w/ Engine :

(00 kW - 00 hp) - (00/00 =>)

Serial N°:

Fuel Cartridge	6005000894	**P556245**	1	
Lube Spin-on Full Flow	----------	**P550006**	1	

RENAULT AGRICULTURE
R 681-4 (S)

w/ Engine :

(00 kW - 00 hp) - (00/00 =>)

Serial N°:

Fuel Cartridge	6005000894	**P556245**	1	
Lube Spin-on Full Flow	----------	**P550006**	1	

RENAULT AGRICULTURE
R 751 (S)

w/ Engine :

(00 kW - 00 hp) - (00/00 =>)

Serial N°:

Fuel Cartridge	6005000894	**P556245**	1	
Lube Spin-on Full Flow	----------	**P550006**	1	

RENAULT AGRICULTURE
R 751-4 (S)

w/ Engine : MWM

(00 kW - 00 hp) - (00/00 =>)

Serial N°:

Air Primary – Axial Seal	7901015566	**P181088**	1	
Fuel Cartridge	6005000894	**P556245**	1	
Lube Spin-on Full Flow	----------	**P550006**	1	

RENAULT AGRICULTURE
R 752

w/ Engine :

(00 kW - 00 hp) - (00/00 =>)

Serial N°:

Fuel Cartridge	6005000894	**P556245**	1	
Lube Spin-on Full Flow	----------	**P550006**	1	

RENAULT AGRICULTURE
R 752-4

w/ Engine :

(00 kW - 00 hp) - (00/00 =>)

Serial N°:

Fuel Cartridge	6005000894	**P556245**	1	
Lube Spin-on Full Flow	----------	**P550006**	1	

RENAULT AGRICULTURE
R 781 (S)

w/ Engine :

(00 kW - 00 hp) - (00/00 =>)

Serial N°:

Fuel Cartridge	6005000894	**P556245**	1	
Lube Spin-on Full Flow	----------	**P550006**	1	

RENAULT AGRICULTURE
R 781-4 (S)

w/ Engine :

(00 kW - 00 hp) - (00/00 =>)

Serial N°:

Fuel Cartridge	6005000894	**P556245**	1	
Lube Spin-on Full Flow	----------	**P550006**	1	

RENAULT AGRICULTURE
R 782

w/ Engine :

(00 kW - 00 hp) - (00/00 =>)

Serial N°:

Fuel Cartridge	6005000894	**P556245**	1	
Hydraulic Cartridge	6005003244	**P169447**	1	
Lube Spin-on Full Flow	----------	**P550006**	1	

RENAULT AGRICULTURE
R 782-4

w/ Engine :

(00 kW - 00 hp) - (00/00 =>)

Serial N°:

Fuel Cartridge	6005000894	**P556245**	1	
Lube Spin-on Full Flow	----------	**P550006**	1	
Strainer	7701028138	**P175142**	1	

Description	OE Number	Donaldson	Qty	Note / or Serial Nbr

RENAULT AGRICULTURE
R 851 (S)
w/ Engine :
(00 kW - 00 hp) - (00/00 =>)
Serial N°:

Fuel Cartridge	6005000894	**P556245**	1	
Hydraulic Cartridge	6005003244	**P169447**	1	
Lube Spin-on Full Flow	----------	**P550006**	1	

RENAULT AGRICULTURE
R 851-4 (S)
w/ Engine :MWM
(00 kW - 00 hp) - (00/00 =>)
Serial N°:

Air Primary – Axial Seal	7901015566	**P181088**	1	
Air Secondary – Axial Seal	----------	**P776694**	1	
Fuel Cartridge	6005000894	**P556245**	1	
Hydraulic Cartridge	6005003244	**P169447**	1	
Lube Spin-on Full Flow	----------	**P550006**	1	

RENAULT AGRICULTURE
R 891
w/ Engine :
(00 kW - 00 hp) - (00/00 =>)
Serial N°:

Fuel Cartridge	6005000894	**P556245**	1	
Lube Spin-on Full Flow	----------	**P550006**	1	

RENAULT AGRICULTURE
R 891-4 (S)
w/ Engine :
(00 kW - 00 hp) - (00/00 =>)
Serial N°:

Fuel Cartridge	6005000894	**P556245**	1	
Lube Spin-on Full Flow	----------	**P550006**	1	

RENAULT AGRICULTURE
R 951
w/ Engine :
(00 kW - 00 hp) - (00/00 =>)
Serial N°:

Fuel Cartridge	6005000894	**P556245**	1	
Lube Spin-on Full Flow	----------	**P550006**	1	

RENAULT AGRICULTURE
R 951-4
w/ Engine :
(00 kW - 00 hp) - (00/00 =>)
Serial N°:

Fuel Cartridge	6005000894	**P556245**	1	
Lube Spin-on Full Flow	----------	**P550006**	1	

RENAULT AGRICULTURE
R 952
w/ Engine :
(00 kW - 00 hp) - (00/00 =>)
Serial N°:

Fuel Cartridge	6005000894	**P556245**	1	
Lube Spin-on Full Flow	----------	**P550006**	1	

RENAULT AGRICULTURE
R 981 (S)
w/ Engine :
(00 kW - 00 hp) - (00/00 =>)
Serial N°:

Fuel Cartridge	6005000894	**P556245**	1	
Lube Spin-on Full Flow	----------	**P550006**	1	

RENAULT AGRICULTURE
R 981-4 (S)
w/ Engine :
(00 kW - 00 hp) - (00/00 =>)
Serial N°:

Fuel Cartridge	6005000894	**P556245**	1	
Lube Spin-on Full Flow	----------	**P550006**	1	

RENAULT AGRICULTURE
R1151-4
w/ Engine :MWM D226-4
(00 kW - 00 hp) - (00/00 =>)
Serial N°:

Air Primary – Axial Seal	----------	**P181087**	1	
Lube Spin-on Full Flow	----------	**P550006**	1	
Fuel Spin-on	6005000788	**P553004**	2	

RENAULT AGRICULTURE
R1181-4 (S)

Description	OE Number	Donaldson	Qty	Note / or Serial Nbr

w/ Engine :MWM D226-4
(00 kW - 00 hp) - (00/00 =>)
Serial N°:

Air Primary – Axial Seal	----------	**P181087**	1	
Fuel Spin-on	6005000788	**P553004**	2	
Lube Spin-on Full Flow	----------	**P550006**	1	

RENAULT AGRICULTURE
R1451-4 (S)
w/ Engine :
(00 kW - 00 hp) - (00/00 =>)
Serial N°:

Air Primary – Axial Seal	----------	**P771561**	1	Some
Air Secondary – Axial Seal	----------	**P776695**	1	Some
Fuel Spin-on	6005000788	**P553004**	1	
Lube Spin-on Full Flow	----------	**P550006**	1	

Temis Serie

RENAULT AGRICULTURE
610
w/ Engine :Iveco 8065
(81 kW - 109 hp) - (01/00 => 12/02)
Serial N°:

Air Primary – Radial Seal	7700039509	**P777638**	1	
Air Secondary – Radial Seal	7700061014	**P777639**	1	
F/W Separator Spin-on	----------	**P550587**	1	
Lube Spin-on Full Flow	----------	**P550226**	1	

RENAULT AGRICULTURE
630
w/ Engine :Iveco 8065
(96 kW - 129 hp) - (01/00 => 12/02)
Serial N°:

Air Primary – Radial Seal	7700039509	**P777638**	1	
Air Secondary – Radial Seal	7700061014	**P777639**	1	
F/W Separator Spin-on	----------	**P550587**	1	
Lube Spin-on Full Flow	----------	**P550226**	1	

RENAULT AGRICULTURE
650
w/ Engine :Iveco 8065
(115 kW - 154 hp) - (01/00 => 12/02)
Serial N°:

Air Primary – Radial Seal	7700039509	**P777638**	1	
Air Secondary – Radial Seal	7700061014	**P777639**	1	
F/W Separator Spin-on	----------	**P550587**	1	
Lube Spin-on Full Flow	----------	**P550226**	1	

ROSTSELMASH

COMBINE HARVESTER

Acros

ROSTSELMASH
530
w/ Engine :Autodiesel JaMZ-236БК
(184 kW - 250 hp) - (01/09 =>)
Serial N°:

Air Cleaner Assembly	----------	**B130151**	1	
Air Primary – Radial Seal	----------	**P788963**	1	
Air Secondary – Radial Seal	----------	**P788964**	1	

RSM

ROSTSELMASH
1701
w/ Engine :
(00 kW - 00 hp) - (00/00 =>)
Serial N°:

Air Cleaner Assembly	----------	**G210007**	1	
Air Primary – Axial Seal	----------	**P182040**	1	
Air Secondary – Axial Seal	----------	**P117781**	1	

Vector

ROSTSELMASH
410
w/ Engine :Yaroslavl YAMZ-236ND
(154 kW - 210 hp) - (01/09 =>)

Description	OE Number	Donaldson	Qty	Note / or Serial Nbr
Serial N°:				
Air Cleaner Assembly	----------	B130151	1	
Air Primary – Radial Seal	----------	P788963	1	
Air Secondary – Radial Seal	----------	P788964	1	

ROSTSELMASH
420
w/ Engine :Yaroslavl **YAMZ-236ND**
(154 kW - 210 hp) - (01/09 =>)
Serial N°:

Air Cleaner Assembly	----------	B130151	1	
Air Primary – Radial Seal	----------	P788963	1	
Air Secondary – Radial Seal	----------	P788964	1	

SAME

TRACTOR

Antares-Serie

SAME
100
w/ Engine :Perkins **1000.4 Ti**
(00 kW - 00 hp) - (00/00 =>)
Serial N°:

Air Primary – Axial Seal	242493104	P771550	1	
Air Secondary – Axial Seal	242491307	P119410	1	
Fuel Cartridge	243190601	P556245	1	
Hydraulic Spin-on	244192700	P559128	1	
Hydraulic Spin-on	244193200	P764607	1	
Lube Spin-on Full Flow	244193400	P553411	1	

SAME
110
w/ Engine :Same/Deutz/Farr **1000.6 A**
(81 kW - 110 hp) - (01/90 => 12/98)
Serial N°:

Air Primary – Axial Seal	242493104	P771550	1	
Air Secondary – Axial Seal	242491307	P119410	1	
Fuel Cartridge	243191301	P556287	2	
Hydraulic Spin-on	244193200	P764607	1	
Hydraulic Spin-on	244192700	P559128	1	
Lube Spin-on Full Flow	4415670	P550580	2	
Lube Spin-on Full Flow	244193400	P553411	1	

SAME
130 T
w/ Engine :Same/Deutz/Farr **1000.6 AT**
(93 kW - 127 hp) - (01/90 => 12/98)
Serial N°:

Air Primary – Axial Seal	----------	P771555	1	
Air Secondary – Axial Seal	242493802	P133138	1	
Fuel Cartridge	243191301	P556287	2	
Hydraulic Spin-on	244193200	P764607	1	
Hydraulic Spin-on	244192700	P559128	1	
Lube Spin-on Full Flow	244193400	P553411	2	

Aqua Speed Serie

SAME
95
w/ Engine :
(70 kW - 95 hp) - (01/03 =>)
Serial N°:

Air Primary – Axial Seal	242493104	P771550	1	
Air Secondary – Axial Seal	242491307	P119410	1	
Fuel Cartridge	243190601	P556245	1	
Hydraulic Spin-on	244193500	P764606	1	
Hydraulic Spin-on	244192800	P763987	2	
Lube Spin-on Full Flow	244193400	P553411	1	

Argon-Serie

SAME
50, 50 DTA
w/ Engine :Perkins **1000.3 A**
(37 kW - 50 hp) - (01/93 =>)
Serial N°:

Air Primary – Konepac	242493401	P770397	1	
Air Secondary – Konepac	242493402	P770398	1	
F/W Separator Spin-on	946870	P550587	1	
Hydraulic Spin-on	244192800	P763987	1	
Lube Spin-on Full Flow	4415670	P550580	1	

SAME
60, 60 DTA
w/ Engine :Perkins **1000.3 A**
(44 kW - 60 hp) - (01/93 =>)
Serial N°:

Air Primary – Konepac	242493401	P770397	1	
Air Secondary – Konepac	242493402	P770398	1	
F/W Separator Spin-on	946870	P550587	1	
Hydraulic Spin-on	244192800	P763987	1	
Lube Spin-on Full Flow	4415670	P550580	1	

SAME
70, 70 DTA
w/ Engine :Perkins **1000.3 AT**
(52 kW - 71 hp) - (01/90 =>)
Serial N°:

Air Primary – Axial Seal	242493104	P771550	1	
Air Secondary – Axial Seal	242491307	P119410	1	
F/W Separator Spin-on	946870	P550587	1	
Hydraulic Spin-on	244192800	P763987	1	
Lube Spin-on Full Flow	244193400	P553411	1	

Ariete

SAME
137
w/ Engine :
(00 kW - 00 hp) - (00/00 =>)
Serial N°:

Fuel Cartridge Primary	00107800	P550061	1	
Fuel Cartridge Primary	----------	P550861	1	
Fuel Spin-on Primary	----------	P550105	1	Some
Transmission Filter	----------	P552416	1	Some

Aster-Serie

SAME
60
w/ Engine :
(00 kW - 00 hp) - (00/00 =>)
Serial N°:

Air Primary – Konepac	242493401	P770397	1	
Air Secondary – Konepac	242493402	P770398	1	
Fuel Cartridge	243190601	P556245	1	
Hydraulic Spin-on	244192800	P763987	1	
Lube Spin-on Full Flow	4415670	P550580	1	

SAME
70 Turbo
w/ Engine :Perkins **1000.3 AT**
(00 kW - 00 hp) - (00/00 =>)
Serial N°:

Air Primary – Axial Seal	242493104	P771550	1	
Air Secondary – Axial Seal	242491307	P119410	1	
Fuel Cartridge	243190601	P556245	1	
Hydraulic Spin-on	244192800	P763987	1	
Lube Spin-on Full Flow	244193400	P553411	1	

Atlanta-Serie

SAME
Atlanta
w/ Engine :
(00 kW - 00 hp) - (00/00 =>)
Serial N°:

Fuel Cartridge Primary	00314130	P550060	1	
Lube Cartridge Full Flow	00277930	P550183	1	

Aurora-Serie

SAME
45, 45 Vigneto
w/ Engine :
(00 kW - 00 hp) - (00/00 =>)

Description	OE Number	Donaldson	Qty	Note / or Serial Nbr
Serial N°:				
Air Primary – Axial Seal	----------	P108736	1	
Air Secondary – Axial Seal	242490402	P120949	1	
Fuel Cartridge	243190601	P556245	1	
Lube Spin-on Full Flow	244191501	P550008	1	

Buffalo-Serie

SAME
120
w/ Engine :
(00 kW - 00 hp) - (00/00 =>)
Serial N°:

Description	OE Number	Donaldson	Qty	Note / or Serial Nbr
Air Primary – Axial Seal	242491308	P181059	1	=> 1981
Air Primary – Axial Seal	242493104	P771550	1	1982 =>
Air Secondary – Axial Seal	242491307	P119410	1	
Fuel Cartridge	243190601	P556245	1	=> 1972
Fuel Cartridge	243191301	P556287	1	1973 =>
Lube Spin-on	244191701	P551603	1	

SAME
130
w/ Engine :
(00 kW - 00 hp) - (00/00 =>)
Serial N°:

Description	OE Number	Donaldson	Qty	Note / or Serial Nbr
Air Primary – Axial Seal	242491308	P181059	1	=> 1981
Air Primary – Axial Seal	242493104	P771550	1	1982 =>
Air Secondary – Axial Seal	242491307	P119410	1	
Fuel Cartridge	243190601	P556245	1	=> 1972
Fuel Cartridge	243191301	P556287	1	1973 =>
Lube Spin-on	244191701	P551603	1	

Centauro-Serie

SAME
60
w/ Engine :
(00 kW - 00 hp) - (00/00 =>)
Serial N°:

Description	OE Number	Donaldson	Qty	Note / or Serial Nbr
Air Primary – Axial Seal	----------	P015835	1	
Fuel Cartridge Primary	00314130	P550060	1	
Fuel Cartridge	243190601	P556245	1	
Lube Cartridge Full Flow	00277930	P550183	1	
Lube Spin-on Full Flow	----------	P550008	1	

SAME
65
w/ Engine :
(00 kW - 00 hp) - (00/00 =>)
Serial N°:

Description	OE Number	Donaldson	Qty	Note / or Serial Nbr
Air Primary – Axial Seal	----------	P015835	1	
Fuel Cartridge Primary	00314130	P550060	1	
Fuel Cartridge	243190601	P556245	1	
Lube Cartridge Full Flow	00277930	P550183	1	
Lube Spin-on Full Flow	----------	P550008	1	

SAME
75
w/ Engine :
(00 kW - 00 hp) - (00/00 =>)
Serial N°:

Description	OE Number	Donaldson	Qty	Note / or Serial Nbr
Air Primary – Axial Seal	242492501	P137293	1	
Air Secondary – Axial Seal	242492502	P137285	1	
Fuel Cartridge	243190601	P556245	1	
Hydraulic Spin-on	244193200	P764607	1	
Lube Spin-on Full Flow	4415670	P550580	1	

Centurion-Serie

SAME
75
w/ Engine : Same 105.4 P
(00 kW - 00 hp) - (00/00 =>)
Serial N°:

Description	OE Number	Donaldson	Qty	Note / or Serial Nbr
Air Primary – Axial Seal	242492501	P137293	1	=> 12/82
Air Secondary – Axial Seal	242492502	P137285	1	=> 12/82
Air Primary – Konepac	242493401	P770397	1	01/83 =>
Air Secondary – Konepac	242493402	P770398	1	01/83 =>
Fuel Cartridge	243190601	P556245	1	
Hydraulic Spin-on	244193200	P764607	1	01/81 =>
Lube Spin-on Full Flow	4415670	P550580	1	

Condor-Serie

SAME
Condor 55
w/ Engine : Same
(40 kW - 55 hp) - (01/82 =>)
Serial N°: => 12000

Description	OE Number	Donaldson	Qty	Note / or Serial Nbr
Air Primary – Axial Seal	242491706	P130760	1	
Air Secondary – Axial Seal	242495002	P126984	1	
Fuel Cartridge	243190601	P556245	1	
Lube Spin-on Full Flow	----------	P502107	1	
Serial N°: 12001 =>				
Air Primary – Axial Seal	242492501	P137293	1	
Air Secondary – Axial Seal	242492502	P137285	1	
Fuel Cartridge	243190601	P556245	1	
Lube Spin-on Full Flow	4415670	P550580	1	

SAME
Condor 55 (1983 =>)
w/ Engine : Same
(40 kW - 55 hp) - (01/83 =>)
Serial N°:

Description	OE Number	Donaldson	Qty	Note / or Serial Nbr
Air Primary – Konepac	242493401	P770397	1	
Air Secondary – Konepac	242493402	P770398	1	
Fuel Cartridge	243190601	P556245	1	
Lube Spin-on Full Flow	4415670	P550580	1	

SAME
Condor C
w/ Engine : Same 983 L
(37 kW - 50 hp) - (01/80 =>)
Serial N°:

Description	OE Number	Donaldson	Qty	Note / or Serial Nbr
Air Primary – Axial Seal	242491706	P130760	1	
Air Secondary – Axial Seal	242495002	P126984	1	
Fuel Cartridge	243190601	P556245	1	
Hydraulic Spin-on	244192800	P763987	1	
Lube Spin-on Full Flow	----------	P502107	1	

Corsaro-Serie

SAME
Corsaro 60 (2RM, 4RM)
w/ Engine :
(00 kW - 00 hp) - (00/00 =>)
Serial N°:

Description	OE Number	Donaldson	Qty	Note / or Serial Nbr
Air Primary – Axial Seal	----------	P015835	1	=> 10122
Air Primary – Axial Seal	242491101	P771541	1	10123 =>
Air Secondary – Axial Seal	----------	P770735	1	
Air Primary – Konepac	242493401	P770397	1	1983 =>
Air Secondary – Konepac	242493402	P770398	1	
Fuel Cartridge	243190601	P556245	1	
Lube Spin-on Full Flow	4415670	P550580	1	

SAME
Corsaro 70 (2RM, 4RM)
w/ Engine :
(00 kW - 00 hp) - (00/00 =>)
Serial N°:

Description	OE Number	Donaldson	Qty	Note / or Serial Nbr
Air Primary – Axial Seal	----------	P015835	1	=> 10122
Air Primary – Axial Seal	242491101	P771541	1	10123 =>
Air Secondary – Axial Seal	----------	P770735	1	
Air Primary – Konepac	242493401	P770397	1	1983 =>
Air Secondary – Konepac	242493402	P770398	1	
Fuel Cartridge	243190601	P556245	1	
Lube Spin-on Full Flow	4415670	P550580	1	

Delfino-Serie

SAME
Delfino 32
w/ Engine :
(00 kW - 00 hp) - (00/00 =>)
Serial N°:

Description	OE Number	Donaldson	Qty	Note / or Serial Nbr
Air Primary – Axial Seal	----------	P102745	1	
Fuel Cartridge	243190601	P556245	1	
Lube Spin-on Full Flow	----------	P550318	1	

SAME
Delfino 35 4RM / Frutteto
w/ Engine :
(00 kW - 00 hp) - (00/00 =>)

Description	OE Number	Donaldson	Qty	Note / or Serial Nbr
Serial N°:				
Air Primary – Axial Seal	----------	P108736	1	
Air Secondary – Axial Seal	242490402	P120949	1	
Fuel Cartridge	243190601	P556245	1	
Lube Spin-on Full Flow	----------	P550318	1	

SAME
Delfino 35 Deserto
w/ Engine :
(00 kW - 00 hp) - (00/00 =>)
Serial N°:

Air Primary – Axial Seal	242491706	P130760	1	
Air Secondary – Axial Seal	242495002	P126984	1	
Fuel Cartridge	243190601	P556245	1	
Lube Spin-on Full Flow	----------	P550318	1	

Diamond

SAME
215
w/ Engine : Deutz BF6M1013 FC
(00 kW - 00 hp) - (06/05 =>)
Serial N°:

Air Primary – Axial Seal	----------	P181137	1	
Air Secondary – Axial Seal	2394637	P776697	1	
Fuel Spin-on	1180597	P553004	1	
Lube Spin-on	----------	P553771	1	

SAME
230
w/ Engine : Deutz TCD 2013 Tier 3
(00 kW - 00 hp) - (01/08 =>)
Serial N°:

Air Primary – Powercore	----------	P608676	1	

SAME
230 (II)
w/ Engine : Deutz BF6M1013 EC
(169 kW - 230 hp) - (01/99 =>)
Serial N°:

Air Primary – Axial Seal	----------	P181137	1	
Air Secondary – Axial Seal	2394637	P776697	1	
Fuel Spin-on	1180597	P553004	1	
Hydraulic Cartridge	4417454	P766070	1	
Lube Spin-on	----------	P553771	1	

SAME
260 (II)
w/ Engine : Deutz BF6M1013 EC
(191 kW - 260 hp) - (01/99 =>)
Serial N°:

Air Primary – Axial Seal	----------	P181137	1	
Air Secondary – Axial Seal	2394637	P776697	1	
Fuel Spin-on	1180597	P553004	1	
Hydraulic Cartridge	4417454	P766070	1	
Lube Spin-on	----------	P553771	1	

SAME
265
w/ Engine : Deutz BF6M1013 FC
(00 kW - 00 hp) - (06/05 =>)
Serial N°:

Air Primary – Axial Seal	----------	P181137	1	
Air Secondary – Axial Seal	2394637	P776697	1	
Fuel Spin-on	1180597	P553004	1	
Lube Spin-on	----------	P553771	1	

SAME
270
w/ Engine : Deutz TCD 2013L06 4V
(00 kW - 00 hp) - (01/08 =>)
Serial N°:

Air Primary – Powercore	----------	P608676	1	

Dinosauro

SAME
Dinosauro
w/ Engine :
(00 kW - 00 hp) - (00/00 =>)
Serial N°:

Fuel Cartridge Primary	----------	P550861	1	=> 08/65
Fuel Spin-on Primary	----------	P550105	1	09/65 =>
Transmission Filter	----------	P552416	1	

Description	OE Number	Donaldson	Qty	Note / or Serial Nbr

Dorado-Serie

SAME
55
w/ Engine : Perkins
(00 kW - 00 hp) - (00/00 =>)
Serial N°:

Air Primary – Radial Seal	1020950	P772579	1	
Air Secondary – Radial Seal	1020940	P775300	1	
F/W Separator Spin-on	946870	P550587	1	
Hydraulic Spin-on	244193500	P764606	2	
Hydraulic Spin-on	244192800	P763987	1	
Lube Spin-on Full Flow	244193400	P553411	1	Turbo
Lube Spin-on Full Flow	4415670	P550580	1	

SAME
60
w/ Engine : Perkins 1000.3 A5
(44 kW - 60 hp) - (01/96 =>)
Serial N°:

Air Primary – Radial Seal	1020950	P772579	1	
Air Secondary – Radial Seal	1020940	P775300	1	
F/W Separator Spin-on	946870	P550587	1	
Hydraulic Spin-on	244193500	P764606	2	
Hydraulic Spin-on	244192800	P763987	1	
Lube Spin-on Full Flow	244193400	P553411	1	Turbo
Lube Spin-on Full Flow	4415670	P550580	1	

SAME
65
w/ Engine : Perkins 1000.3 A5
(45 kW - 64 hp) - (00/00 =>)
Serial N°:

Air Primary – Axial Seal	242493104	P771550	1	
Air Secondary – Axial Seal	242491307	P119410	1	
F/W Separator Spin-on	946870	P550587	1	
Hydraulic Spin-on	244193500	P764606	2	
Hydraulic Spin-on	244192800	P763987	1	
Lube Spin-on Full Flow	244193400	P553411	1	Turbo

SAME
70
w/ Engine : Perkins 1000.4 A5
(52 kW - 71 hp) - (01/90 =>)
Serial N°:

Air Primary – Axial Seal	242493104	P771550	1	
Air Secondary – Axial Seal	242491307	P119410	1	
F/W Separator Spin-on	946870	P550587	1	
Hydraulic Spin-on	244193500	P764606	1	
Hydraulic Spin-on	244192800	P763987	1	
Lube Spin-on Full Flow	4415670	P550580	1	
Lube Spin-on Full Flow	244193400	P553411	1	Turbo

SAME
75
w/ Engine : Perkins
(00 kW - 00 hp) - (00/00 =>)
Serial N°:

Air Primary – Axial Seal	242493104	P771550	1	
Air Secondary – Axial Seal	242491307	P119410	1	
F/W Separator Spin-on	946870	P550587	1	
Hydraulic Spin-on	244193500	P764606	2	
Hydraulic Spin-on	244192800	P763987	1	
Lube Spin-on Full Flow	4415670	P550580	1	
Lube Spin-on Full Flow	244193400	P553411	1	Turbo

SAME
85
w/ Engine : Perkins
(00 kW - 00 hp) - (00/00 =>)
Serial N°:

Air Primary – Axial Seal	242493104	P771550	1	
Air Secondary – Axial Seal	242491307	P119410	1	
F/W Separator Spin-on	946870	P550587	1	
Hydraulic Spin-on	244193500	P764606	2	
Hydraulic Spin-on	244192800	P763987	1	
Lube Spin-on Full Flow	244193400	P553411	1	Turbo

SAME
86
w/ Engine : Perkins 1000.4 WT Euro 2

Description	OE Number	Donaldson	Qty	Note / or Serial Nbr
(00 kW - 00 hp) - (00/00 =>)				
Serial N°:				
Air Primary – Axial Seal	242493104	**P771550**	1	
Air Secondary – Axial Seal	242491307	**P119410**	1	
F/W Separator Spin-on	946870	**P550587**	1	
Lube Spin-on Full Flow	244193400	**P553411**	1	Turbo

Drago-Serie

SAME
100
w/ Engine :
(00 kW - 00 hp) - (00/00 =>)
Serial N°:

Air Primary – Axial Seal	----------	**P119135**	1	=> 5347
Air Secondary – Axial Seal	----------	**P114500**	1	=> 5347
Air Primary – Axial Seal	242491308	**P181059**	1	5348 =>
Air Secondary – Axial Seal	242491307	**P119410**	1	5348 =>
Fuel Cartridge	243190601	**P556245**	1	
Lube Spin-on	244191701	**P551603**	1	01/76 =>

SAME
120 2RM, 4RM
w/ Engine :
(00 kW - 00 hp) - (00/00 =>)
Serial N°:

Air Primary – Axial Seal	242491308	**P181059**	1	=> 1981
Air Secondary – Axial Seal	242491307	**P119410**	1	=> 1981
Air Primary – Axial Seal	242493104	**P771550**	1	1981 =>
Air Secondary – Axial Seal	242491307	**P119410**	1	1981 =>
Fuel Cartridge	243191301	**P556287**	1	
Lube Spin-on	244191701	**P551603**	1	

Explorer

SAME
Explorer 55
w/ Engine :Same **916.3 A**
(40 kW - 55 hp) - (01/83 =>)
Serial N°:

Air Primary – Konepac	242493401	**P770397**	1
Air Secondary – Konepac	242493402	**P770398**	1
Fuel Cartridge	243190601	**P556245**	1
Hydraulic Spin-on	244193500	**P764606**	1
Lube Spin-on Full Flow	4415670	**P550580**	1

SAME
Explorer 60
w/ Engine :
(00 kW - 00 hp) - (00/00 =>)
Serial N°:

Air Primary – Konepac	242493401	**P770397**	1	=> 12/87
Air Secondary – Konepac	242493402	**P770398**	1	=> 12/87
Fuel Cartridge	243190601	**P556245**	1	
Hydraulic Spin-on	244193500	**P764606**	1	
Lube Spin-on Full Flow	244193400	**P553411**	1	Turbo
Lube Spin-on Full Flow	4415670	**P550580**	1	

SAME
Explorer 65
w/ Engine :Same **916.4 A**
(48 kW - 65 hp) - (01/83 =>)
Serial N°:

Air Primary – Konepac	242493401	**P770397**	1
Air Secondary – Konepac	242493402	**P770398**	1
Fuel Cartridge	243190601	**P556245**	1
Hydraulic Spin-on	244193500	**P764606**	1
Lube Spin-on Full Flow	4415670	**P550580**	1

SAME
Explorer 70
w/ Engine :Perkins **1000.4 A**
(51 kW - 70 hp) - (01/86 =>)
Serial N°:

Air Primary – Konepac	242493401	**P770397**	1
Air Secondary – Konepac	242493402	**P770398**	1
Fuel Cartridge	243190601	**P556245**	1
Hydraulic Spin-on	244193500	**P764606**	1
Lube Spin-on Full Flow	4415670	**P550580**	1

SAME
Explorer 70 C
w/ Engine :Perkins **1000.4 A**
(00 kW - 00 hp) - (00/00 =>)
Serial N°:

Air Primary – Axial Seal	242493104	**P771550**	1	
Air Secondary – Axial Seal	242491307	**P119410**	1	
Fuel Cartridge	243190601	**P556245**	1	
Hydraulic Spin-on	244193500	**P764606**	1	
Hydraulic Spin-on	244192700	**P559128**	1	
Lube Spin-on Full Flow	244193400	**P553411**	1	Turbo
Lube Spin-on Full Flow	4415670	**P550580**	1	

SAME
Explorer 75 Export/Special
w/ Engine :Same **916.4 A**
(00 kW - 00 hp) - (00/00 =>)
Serial N°:

Air Primary – Axial Seal	242493104	**P771550**	1	
Air Secondary – Axial Seal	242491307	**P119410**	1	
Fuel Cartridge	243190601	**P556245**	1	
Hydraulic Spin-on	244192700	**P559128**	1	
Hydraulic Spin-on	244193500	**P764606**	1	
Lube Spin-on Full Flow	244193400	**P553411**	1	Turbo
Lube Spin-on Full Flow	4415670	**P550580**	1	

SAME
Explorer 75 Frutteto
w/ Engine :
(00 kW - 00 hp) - (00/00 =>)
Serial N°:

Air Primary – Konepac	242493401	**P770397**	1	=> 12/87
Air Secondary – Konepac	242493402	**P770398**	1	=> 12/87
Fuel Cartridge	243190601	**P556245**	1	
Hydraulic Spin-on	244193500	**P764606**	1	
Lube Spin-on Full Flow	244193400	**P553411**	1	Turbo
Lube Spin-on Full Flow	4415670	**P550580**	1	

SAME
Explorer 75C Ergomatic
w/ Engine :Perkins **1000.4 A**
(00 kW - 00 hp) - (00/00 =>)
Serial N°:

Air Primary – Konepac	242493401	**P770397**	1
Air Secondary – Konepac	242493402	**P770398**	1
Fuel Cartridge	243190601	**P556245**	1
Hydraulic Spin-on	244192700	**P559128**	1
Hydraulic Spin-on	244193500	**P764606**	1
Lube Spin-on Full Flow	4415670	**P550580**	1

SAME
Explorer 80 C
w/ Engine :Perkins **1000.4 A**
(00 kW - 00 hp) - (00/00 =>)
Serial N°:

Air Primary – Axial Seal	242493104	**P771550**	1	
Air Secondary – Axial Seal	242491307	**P119410**	1	
Fuel Cartridge	243190601	**P556245**	1	
Hydraulic Spin-on	244192700	**P559128**	1	
Hydraulic Spin-on	244193500	**P764606**	1	
Lube Spin-on Full Flow	244193400	**P553411**	1	Turbo
Lube Spin-on Full Flow	4415670	**P550580**	1	

SAME
Explorer 85 Export/Special
w/ Engine :
(00 kW - 00 hp) - (00/00 =>)
Serial N°:

Air Primary – Axial Seal	242493104	**P771550**	1	
Air Secondary – Axial Seal	242491307	**P119410**	1	
Fuel Cartridge	243190601	**P556245**	1	
Hydraulic Spin-on	244192700	**P559128**	1	
Hydraulic Spin-on	244193500	**P764606**	1	
Lube Spin-on Full Flow	244193400	**P553411**	1	Turbo
Lube Spin-on Full Flow	4415670	**P550580**	1	

SAME
Explorer 90 C
w/ Engine :Perkins **1000.4 A**
(00 kW - 00 hp) - (00/00 =>)

Description	OE Number	Donaldson	Qty	Note / or Serial Nbr
Serial N°:				
Air Primary – Axial Seal	242493104	**P771550**	1	
Air Secondary – Axial Seal	242491307	**P119410**	1	
Fuel Cartridge	243190601	**P556245**	1	
Hydraulic Spin-on	244193500	**P764606**	1	
Hydraulic Spin-on	244192700	**P559128**	1	
Lube Spin-on Full Flow	4415670	**P550580**	1	
Lube Spin-on Full Flow	244193400	**P553411**	1	Turbo

SAME
Explorer 90 Turbo
w/ Engine :
(66 kW - 90 hp) - (01/87 =>)
Serial N°:

Air Primary – Axial Seal	242493104	**P771550**	1	
Air Secondary – Axial Seal	242491307	**P119410**	1	
Fuel Cartridge	243190601	**P556245**	1	
Hydraulic Spin-on	244192700	**P559128**	1	
Hydraulic Spin-on	244193500	**P764606**	1	
Lube Spin-on Full Flow	244193400	**P553411**	1	Turbo

Explorer 3

SAME
85
w/ Engine :Deutz **BF 4M2012C Euro 2**
(00 kW - 00 hp) - (01/07 =>)
Serial N°:

Air Primary – Radial Seal	090003010	**P772580**	1	
Air Secondary – Axial Seal	090003011	**P775302**	1	
Fuel Spin-on	1180597	**P553004**	1	
Lube Cartridge Full Flow	----------	**P550768**	1	

SAME
100
w/ Engine :Deutz **BF 4M2012C Euro 2**
(00 kW - 00 hp) - (01/07 =>)
Serial N°:

Air Primary – Radial Seal	090003010	**P772580**	1	
Air Secondary – Axial Seal	090003011	**P775302**	1	
Fuel Spin-on	1180597	**P553004**	1	
Lube Cartridge Full Flow	----------	**P550768**	1	

Falcon-Serie

SAME
Falcon C
w/ Engine :
(00 kW - 00 hp) - (00/00 =>)
Serial N°:

Air Primary – Axial Seal	242491706	**P130760**	1	Some
Air Secondary – Axial Seal	242495002	**P126984**	1	Some
Air Primary – Axial Seal	----------	**P108736**	1	Some
Air Secondary – Axial Seal	242490402	**P120949**	1	Some
Fuel Cartridge	243190601	**P556245**	1	
Lube Spin-on Full Flow	244191501	**P550008**	1	=> 12/75

Fox-Serie

SAME
35
w/ Engine :
(00 kW - 00 hp) - (00/00 =>)
Serial N°:

Fuel Cartridge	243190601	**P556245**	1	
Lube Spin-on Full Flow	----------	**P550318**	1	

SAME
45
w/ Engine :
(00 kW - 00 hp) - (00/00 =>)
Serial N°:

Fuel Cartridge	243190601	**P556245**	1	
Lube Spin-on Full Flow	----------	**P550318**	1	

SAME
55
w/ Engine :
(00 kW - 00 hp) - (00/00 =>)
Serial N°:

Fuel Cartridge	243190601	**P556245**	1	
Lube Spin-on Full Flow	----------	**P550318**	1	

Description	OE Number	Donaldson	Qty	Note / or Serial Nbr

Frutteto-Serie

SAME
35
w/ Engine :
(00 kW - 00 hp) - (00/00 =>)
Serial N°:

Air Primary – Axial Seal	----------	**P108736**	1	
Air Secondary – Axial Seal	242490402	**P120949**	1	
Fuel Cartridge	243190601	**P556245**	1	
Lube Spin-on Full Flow	----------	**P550318**	1	

SAME
45
w/ Engine :
(00 kW - 00 hp) - (00/00 =>)
Serial N°:

Air Primary – Axial Seal	----------	**P108736**	1	
Air Secondary – Axial Seal	242490402	**P120949**	1	
Fuel Cartridge	243190601	**P556245**	1	
Lube Spin-on Full Flow	----------	**P550318**	1	

SAME
60
w/ Engine :Perkins **1000.3 A**
(00 kW - 00 hp) - (00/00 =>)
Serial N°:

Air Secondary – Konepac	242493402	**P770398**	1	
Fuel Cartridge	243190601	**P556245**	1	
Hydraulic Spin-on	244193500	**P764606**	1	
Lube Spin-on Full Flow	4415670	**P550580**	1	

SAME
60 Explorer
w/ Engine :
(00 kW - 00 hp) - (00/00 =>)
Serial N°:

Air Primary – Konepac	242493401	**P770397**	1	
Air Secondary – Konepac	242493402	**P770398**	1	
Fuel Cartridge	243190601	**P556245**	1	
Hydraulic Spin-on	244193500	**P764606**	2	
Lube Spin-on Full Flow	4415670	**P550580**	1	

SAME
60 II
w/ Engine :Perkins **1000.3 A2**
(44 kW - 60 hp) - (01/90 =>)
Serial N°:

Air Primary – Axial Seal	242493104	**P771550**	1	
Air Secondary – Axial Seal	242491307	**P119410**	1	
F/W Separator Spin-on	946870	**P550587**	1	
Hydraulic Cartridge	244197210	**P762860**	1	
Lube Spin-on Full Flow	4415670	**P550580**	1	

SAME
60 Minitauro
w/ Engine :
(00 kW - 00 hp) - (00/00 =>)
Serial N°:

Air Primary – Axial Seal	242491101	**P771541**	1	=> 41935
Air Secondary – Axial Seal	----------	**P770735**	1	
Fuel Cartridge	243190601	**P556245**	1	
Lube Spin-on Full Flow	----------	**P550318**	1	

SAME
70 Corsaro
w/ Engine :
(00 kW - 00 hp) - (00/00 =>)
Serial N°:

Air Primary – Axial Seal	242492501	**P137293**	1	=> 12/82
Air Primary – Konepac	242493401	**P770397**	1	01/83 =>
Air Secondary – Konepac	242493402	**P770398**	1	01/83 =>
Fuel Cartridge	243190601	**P556245**	1	
Hydraulic Spin-on	244192700	**P559128**	1	
Lube Spin-on Full Flow	4415670	**P550580**	1	

SAME
75 II
w/ Engine :Perkins **1000.4 A3**
(55 kW - 75 hp) - (01/90 =>)

Description	OE Number	Donaldson	Qty	Note / or Serial Nbr
Serial N°:				
Air Primary – Axial Seal	242493104	P771550	1	
Air Secondary – Axial Seal	242491307	P119410	1	
F/W Separator Spin-on	946870	P550587	1	
Hydraulic Cartridge	244197210	P762860	1	
Lube Spin-on Full Flow	4415670	P550580	1	

SAME
85 II
w/ Engine :Perkins **1000.4-AT1**
(63 kW - 86 hp) - (01/90 =>)
Serial N°:

Air Primary – Axial Seal	242493104	P771550	1	
Air Secondary – Axial Seal	242491307	P119410	1	
F/W Separator Spin-on	946870	P550587	1	
Hydraulic Cartridge	244197210	P762860	1	
Lube Spin-on Full Flow	244193400	P553411	1	

Galaxy-Serie

SAME
170, 170 Turbo
w/ Engine :
(00 kW - 00 hp) - (00/00 =>)
Serial N°:

Air Primary – Axial Seal	242492803	P181090	1	=> 07/86
Air Secondary – Axial Seal	242492801	P119375	1	=> 07/86
Air Primary – Axial Seal	----------	P771522	1	08/86 =>
Air Secondary – Axial Seal	242493802	P133138	1	08/86 =>
Fuel Cartridge	243191301	P556287	1	
Hydraulic Spin-on	244192800	P763987	1	

Golden

SAME
60
w/ Engine :Perkins **1000.3 A**
(44 kW - 60 hp) - (01/90 =>)
Serial N°:

Air Primary – Axial Seal	242493104	P771550	1	
Air Secondary – Axial Seal	242491307	P119410	1	
F/W Separator Spin-on	946870	P550587	1	
Hydraulic Cartridge	244197210	P762860	1	Some
Hydraulic Cartridge	244194830	P169447	1	Some
Lube Spin-on Full Flow	4415670	P550580	1	

SAME
65
w/ Engine :Perkins **1000.3 AT**
(49 kW - 67 hp) - (01/90 =>)
Serial N°:

Air Primary – Axial Seal	242493104	P771550	1	
Air Secondary – Axial Seal	242491307	P119410	1	
F/W Separator Spin-on	946870	P550587	1	
Hydraulic Cartridge	244197210	P762860	1	Some
Hydraulic Cartridge	244194830	P169447	1	Some
Lube Spin-on Full Flow	244193400	P553411	1	

SAME
75
w/ Engine :Perkins **1000.4 A**
(55 kW - 75 hp) - (0/90 =>)
Serial N°:

Air Primary – Axial Seal	242493104	P771550	1	
Air Secondary – Axial Seal	242491307	P119410	1	
F/W Separator Spin-on	946870	P550587	1	
Hydraulic Cartridge	244197210	P762860	1	Some
Hydraulic Cartridge	244194830	P169447	1	Some
Lube Spin-on Full Flow	4415670	P550580	1	

SAME
85
w/ Engine :Perkins **1000.4 AT**
(62 kW - 85 hp) - (01/90 =>)
Serial N°:

Air Primary – Axial Seal	242493104	P771550	1	
Air Secondary – Axial Seal	242491307	P119410	1	
F/W Separator Spin-on	946870	P550587	1	
Hydraulic Cartridge	244197210	P762860	1	Some
Hydraulic Cartridge	244194830	P169447	1	Some
Lube Spin-on Full Flow	244193400	P553411	1	

Description	OE Number	Donaldson	Qty	Note / or Serial Nbr

Hercules

SAME
160
w/ Engine :Same **105.6 PT**
(117 kW - 160 hp) - (01/79 =>)
Serial N°:

Air Primary – Axial Seal	242492803	P181090	1	
Air Secondary – Axial Seal	242492801	P119375	1	
Fuel Cartridge	243191301	P556287	1	

Iron Serie

SAME
100 DT
w/ Engine :Deutz **BF4M2012C**
(00 kW - 00 hp) - (00/00 =>)
Serial N°:

Air Primary – Powercore	----------	P608665	1	
Air Secondary – Powercore	----------	P606121	1	
Fuel Spin-on	1180597	P553004	1	
Hydraulic Spin-on	----------	P550148	1	
Hydraulic Spin-on – Duramax	4418911	P164375	1	
Lube Cartridge Full Flow	----------	P550768	1	
Strainer	04453468	P175142	1	
Strainer	04427006	P761040	1	

SAME
110 DT
w/ Engine :Deutz **BF6M2012C**
(00 kW - 00 hp) - (00/00 =>)
Serial N°:

Air Primary – Powercore	----------	P608665	1	
Air Secondary – Powercore	----------	P606121	1	
Fuel Spin-on	1180597	P553004	1	
Hydraulic Spin-on	----------	P550148	1	
Hydraulic Spin-on – Duramax	4418911	P164375	1	
Lube Cartridge	----------	P550451	1	
Strainer	04453468	P175142	1	
Strainer	04427006	P761040	1	

SAME
120 DT
w/ Engine :Deutz **BF4M2012C**
(00 kW - 00 hp) - (00/00 =>)
Serial N°:

Air Primary – Powercore	----------	P608665	1	
Air Secondary – Powercore	----------	P606121	1	
Fuel Spin-on	1180597	P553004	1	
Hydraulic Spin-on	----------	P550148	1	
Hydraulic Spin-on – Duramax	4418911	P164375	1	
Lube Cartridge Full Flow	----------	P550768	1	
Strainer	04453468	P175142	1	
Strainer	04427006	P761040	1	

SAME
130
w/ Engine :Deutz
(97 kW - 132 hp) - (00/00 =>)
Serial N°:

Air Primary – Radial Seal	090000591	P777588	1	
Air Secondary – Radial Seal	090000592	P777779	1	
Hydraulic Spin-on	244193500	P764606	1	
Hydraulic Spin-on	----------	P550148	1	
Lube Cartridge Full Flow	----------	P550761	1	

SAME
140
w/ Engine :Deutz
(105 kW - 143 hp) - (00/00 =>)
Serial N°:

Air Primary – Radial Seal	090000591	P777588	1	
Air Secondary – Radial Seal	090000592	P777779	1	
Hydraulic Spin-on	244193500	P764606	1	
Hydraulic Spin-on	----------	P550148	1	
Lube Cartridge Full Flow	----------	P550761	1	

SAME
150
w/ Engine :Deutz **BF6M2012C**
(00 kW - 00 hp) - (00/00 =>)

Description	OE Number	Donaldson	Qty	Note / or Serial Nbr
Serial N°:				
Air Primary – Radial Seal	090000591	P777588	1	
Air Secondary – Radial Seal	090000592	P777779	1	
Fuel Cartridge	----------	P550837	1	
Hydraulic Spin-on	244193500	P764606	1	
Hydraulic Spin-on	----------	P550148	1	
Lube Cartridge Full Flow	----------	P550761	1	
Strainer	04427006	P761040	1	

SAME
150 Continuo
w/ Engine : Deutz
(00 kW - 00 hp) - (00/00 =>)
Serial N°:

Air Primary – Radial Seal	090000591	P777588	1	
Air Secondary – Radial Seal	090000592	P777779	1	
Hydraulic Spin-on	244193500	P764606	1	
Lube Cartridge Full Flow	----------	P550761	1	

SAME
150.7 (Continuo)
w/ Engine : Deutz BF6M2013EC
(00 kW - 00 hp) - (00/00 =>)
Serial N°:

Air Primary – Radial Seal	1180867	P778994	1	
Air Secondary – Radial Seal	1180872	P780036	1	
Fuel Spin-on	1180597	P553004	1	
Hydraulic Spin-on	----------	P550148	1	
Hydraulic Spin-on	244193500	P764606	1	
Lube Spin-on	----------	P553771	1	
Strainer	04427006	P761040	1	

SAME
160
w/ Engine : Deutz
(122 kW - 166 hp) - (00/00 =>)
Serial N°:

Air Primary – Radial Seal	090000591	P777588	1	
Air Secondary – Radial Seal	090000592	P777779	1	
Hydraulic Spin-on	244193500	P764606	1	
Hydraulic Spin-on	----------	P550148	1	
Lube Cartridge Full Flow	----------	P550761	1	

SAME
165.7 (Continuo)
w/ Engine : Deutz BF6M2013EC
(00 kW - 00 hp) - (00/00 =>)
Serial N°:

Air Primary – Radial Seal	1180867	P778994	1	
Air Secondary – Radial Seal	1180872	P780036	1	
Fuel Spin-on	1180597	P553004	1	
Hydraulic Spin-on	244193500	P764606	1	
Hydraulic Spin-on	----------	P550148	1	
Lube Spin-on	----------	P553771	1	
Strainer	04427006	P761040	1	

SAME
170 Continuo
w/ Engine : Deutz
(00 kW - 00 hp) - (00/00 =>)
Serial N°:

Air Primary – Radial Seal	090000591	P777588	1	
Air Secondary – Radial Seal	090000592	P777779	1	
Hydraulic Spin-on	244193500	P764606	1	
Lube Cartridge Full Flow	----------	P550761	1	

SAME
175
w/ Engine : Deutz Tier 3
(132 kW - 180 hp) - (00/00 =>)
Serial N°:

Air Primary – Radial Seal	090000591	P777588	1	
Air Secondary – Radial Seal	090000592	P777779	1	
Hydraulic Spin-on	244193500	P764606	1	
Hydraulic Spin-on	----------	P550148	1	
Lube Cartridge Full Flow	----------	P550761	1	

SAME
175 S
w/ Engine : Deutz BF6M1013
(00 kW - 00 hp) - (01/02 =>)
Serial N°:

Air Primary – Radial Seal	1181003	P782104	1	
Air Secondary – Radial Seal	1181004	P782107	1	
Fuel Cartridge	1172715	P550839	1	
Fuel Spin-on	1180597	P553004	1	
Hydraulic Spin-on – Duramax	244197300	P165659	1	
Lube Spin-on	----------	P553771	1	

SAME
185
w/ Engine : Deutz
(141 kW - 192 hp) - (00/00 =>)
Serial N°:

Air Primary – Powercore	----------	P608666	1	
Air Secondary – Powercore	----------	P601560	1	
Hydraulic Spin-on	244193500	P764606	1	
Hydraulic Spin-on	----------	P550148	1	
Lube Cartridge Full Flow	----------	P550761	1	

SAME
190 S
w/ Engine : Deutz BF6M1013
(00 kW - 00 hp) - (01/02 =>)
Serial N°:

Air Primary – Radial Seal	1181003	P782104	1	
Air Secondary – Radial Seal	1181004	P782107	1	
Fuel Cartridge	1172715	P550839	1	
Fuel Spin-on	1180597	P553004	1	
Hydraulic Spin-on – Duramax	244197300	P165659	1	
Lube Spin-on	----------	P553771	1	

SAME
200
w/ Engine : Deutz BF6M1013
(00 kW - 00 hp) - (01/02 =>)
Serial N°:

Air Primary – Radial Seal	1181003	P782104	1	
Air Secondary – Radial Seal	1181004	P782107	1	
Fuel Cartridge	1172715	P550839	1	
Fuel Spin-on	1180597	P553004	1	
Hydraulic Spin-on – Duramax	244197300	P165659	1	
Lube Spin-on	----------	P553771	1	

SAME
210 DCR
w/ Engine : Deutz
(00 kW - 00 hp) - (00/00 =>)
Serial N°:

Lube Spin-on	----------	P553771	1	

Italia-Serie

SAME
35
w/ Engine :
(00 kW - 00 hp) - (00/00 =>)
Serial N°:

Fuel Cartridge	00314080	P550745	1	
Fuel Cartridge	243190601	P556245	1	Some

SAME
V, VDT
w/ Engine :
(00 kW - 00 hp) - (00/00 =>)
Serial N°:

Fuel Cartridge	00314080	P550745	1	
Fuel Cartridge	243190601	P556245	1	Some

Jaguar-Serie

SAME
95
w/ Engine :
(00 kW - 00 hp) - (00/00 =>)
Serial N°:

Air Primary – Axial Seal	242491308	P181059	1	=> 12/81
Air Secondary – Axial Seal	242491307	P119410	1	=> 12/81
Air Primary – Axial Seal	242493104	P771550	1	01/82 =>
Air Secondary – Axial Seal	242491307	P119410	1	01/82 =>
Fuel Cartridge	243191301	P556287	1	

SAME
100
w/ Engine :
(00 kW - 00 hp) - (00/00 =>)

Description	OE Number	Donaldson	Qty	Note / or Serial Nbr
Serial N°:				
Air Primary – Axial Seal	242491308	**P181059**	1	=> 12/81
Air Secondary – Axial Seal	242491307	**P119410**	1	=> 12/81
Air Primary – Axial Seal	242493104	**P771550**	1	01/82 =>
Air Secondary – Axial Seal	242491307	**P119410**	1	01/82 =>
Fuel Cartridge	243191301	**P556287**	1	

Laser-Serie

SAME
90
w/ Engine :
(00 kW - 00 hp) - (00/00 =>)
Serial N°:

Air Primary – Axial Seal	242493104	**P771550**	1
Air Secondary – Axial Seal	242491307	**P119410**	1
Fuel Cartridge	243191301	**P556287**	1
Hydraulic Spin-on	244192800	**P763987**	1
Lube Spin-on Full Flow	244193400	**P553411**	1

SAME
100
w/ Engine :
(00 kW - 00 hp) - (00/00 =>)
Serial N°:

Air Primary – Axial Seal	242493104	**P771550**	1
Air Secondary – Axial Seal	242491307	**P119410**	1
Fuel Cartridge	243191301	**P556287**	1
Hydraulic Spin-on	244192700	**P559128**	1
Hydraulic Spin-on	244192800	**P763987**	1

SAME
110
w/ Engine :
(00 kW - 00 hp) - (00/00 =>)
Serial N°:

Air Primary – Axial Seal	242493104	**P771550**	1
Air Secondary – Axial Seal	242491307	**P119410**	1
Fuel Cartridge	243191301	**P556287**	1
Hydraulic Spin-on	244192800	**P763987**	1

SAME
130
w/ Engine :
(00 kW - 00 hp) - (00/00 =>)
Serial N°:

Air Primary – Axial Seal	242493104	**P771550**	1
Air Secondary – Axial Seal	242491307	**P119410**	1
Fuel Cartridge	243190601	**P556245**	1
Hydraulic Spin-on	244192700	**P559128**	1
Hydraulic Spin-on	244192800	**P763987**	1

SAME
150 (Turbo)
w/ Engine :
(00 kW - 00 hp) - (00/00 =>)
Serial N°:

Air Primary – Axial Seal	242492803	**P181090**	1
Air Secondary – Axial Seal	242492801	**P119375**	1
Fuel Cartridge	243191301	**P556287**	1
Hydraulic Spin-on	244192800	**P763987**	1

Leone-Serie

SAME
70, 70 II
w/ Engine :
(00 kW - 00 hp) - (00/00 =>)
Serial N°:

Air Primary – Axial Seal	----------	**P015835**	1	03/71 =>
Fuel Cartridge	243190601	**P556245**	1	03/71 =>
Fuel Cartridge Primary	00314130	**P550060**	1	
Lube Cartridge Full Flow	00277930	**P550183**	1	=> 02/71

SAME
75
w/ Engine :
(00 kW - 00 hp) - (00/00 =>)
Serial N°:

Air Primary – Axial Seal	----------	**P015835**	1	03/71 =>
Fuel Cartridge	243190601	**P556245**	1	03/71 =>
Fuel Cartridge Primary	00314130	**P550060**	1	
Lube Cartridge Full Flow	00277930	**P550183**	1	=> 02/71

Leopard-Serie

SAME
85
w/ Engine :
(62 kW - 85 hp) - (01/80 =>)
Serial N°:

Air Primary – Axial Seal	----------	**P119135**	1
Air Secondary – Axial Seal	----------	**P114500**	1
Fuel Cartridge	243190601	**P556245**	2
Lube Spin-on Full Flow	4415670	**P550580**	1

SAME
90 Turbo
w/ Engine :Perkins 105.4 PT
(61 kW - 83 hp) - (01/82 =>)
Serial N°:

Air Primary – Axial Seal	242493104	**P771550**	1
Air Secondary – Axial Seal	242491307	**P119410**	1
Fuel Cartridge	243191301	**P556287**	1
Lube Spin-on Full Flow	244193400	**P553411**	1

Mercury-Serie

SAME
85
w/ Engine :Perkins 105.4 P
(00 kW - 00 hp) - (00/00 =>)
Serial N°:

Air Primary – Axial Seal	242492501	**P137293**	1	=> 12/82
Air Primary – Konepac	242493401	**P770397**	1	01/83 =>
Air Secondary – Konepac	242493402	**P770398**	1	
Fuel Cartridge	243190601	**P556245**	1	
Hydraulic Spin-on	244192800	**P763987**	1	
Lube Spin-on Full Flow	4415670	**P550580**	1	

Minitauro-Serie

SAME
C
w/ Engine :
(00 kW - 00 hp) - (00/00 =>)
Serial N°:

Fuel Cartridge	243190601	**P556245**	1
Lube Spin-on Full Flow	244191501	**P550008**	1

SAME
46
w/ Engine :
(00 kW - 00 hp) - (00/00 =>)
Serial N°:

Fuel Cartridge	243190601	**P556245**	1
Lube Cartridge Full Flow	00277930	**P550183**	1

SAME
50
w/ Engine :
(00 kW - 00 hp) - (00/00 =>)
Serial N°:

Fuel Cartridge	243190601	**P556245**	1
Lube Cartridge Full Flow	00277930	**P550183**	1

SAME
55
w/ Engine :
(00 kW - 00 hp) - (00/00 =>)
Serial N°:

Air Primary – Axial Seal	----------	**P015835**	1	03/71 =>
Fuel Cartridge	243190601	**P556245**	1	03/71 =>
Fuel Cartridge Primary	00314130	**P550060**	1	
Lube Cartridge Full Flow	00277930	**P550183**	1	=> 02/71
Lube Spin-on Full Flow	244191501	**P550008**	1	03/71 =>

SAME
60
w/ Engine :
(00 kW - 00 hp) - (00/00 =>)

Description	OE Number	Donaldson	Qty	Note / or Serial Nbr
Serial N°:				
Air Primary – Axial Seal	242491101	**P771541**	1	Some
Air Secondary – Axial Seal	----------	**P770735**	1	
Air Primary – Axial Seal	----------	**P015835**	1	Some
Fuel Cartridge	243190601	**P556245**	1	
Lube Spin-on Full Flow	244191501	**P550008**	1	

Minitaurus-Serie

SAME 60
w/ Engine :
(00 kW - 00 hp) - (00/00 =>)
Serial N°:

Air Primary – Axial Seal	242492501	**P137293**	1	=> 12/82
Air Secondary – Axial Seal	242492502	**P137285**	1	=> 12/82
Air Primary – Konepac	242493401	**P770397**	1	01/83 =>
Air Secondary – Konepac	242493402	**P770398**	1	01/83 =>
Fuel Cartridge	243190601	**P556245**	1	
Lube Spin-on Full Flow	4415670	**P550580**	1	

Panther-Serie

SAME 88
w/ Engine :
(00 kW - 00 hp) - (00/00 =>)
Serial N°:

Air Primary – Axial Seal	----------	**P119135**	1	
Air Secondary – Axial Seal	----------	**P114500**	1	
Fuel Cartridge	243190601	**P556245**	1	

SAME 90 (2RM, 4RM)
w/ Engine :
(00 kW - 00 hp) - (00/00 =>)
Serial N°:

Air Primary – Axial Seal	----------	**P119135**	1	=> 1977
Air Secondary – Axial Seal	----------	**P114500**	1	=> 1977
Air Primary – Axial Seal	242491308	**P181059**	1	1980 =>
Air Secondary – Axial Seal	242491307	**P119410**	1	1980 =>
Fuel Cartridge	243191301	**P556287**	1	

SAME 95
w/ Engine :
(00 kW - 00 hp) - (00/00 =>)
Serial N°:

Air Primary – Axial Seal	242491308	**P181059**	1	=> 12/81
Air Secondary – Axial Seal	242491307	**P119410**	1	=> 12/81
Air Primary – Axial Seal	242493104	**P771550**	1	01/82 =>
Air Secondary – Axial Seal	242491307	**P119410**	1	01/82 =>
Fuel Cartridge	243191301	**P556287**	1	
Hydraulic Spin-on	244193200	**P764607**	1	

SAME 1055P
w/ Engine :
(00 kW - 00 hp) - (00/00 =>)
Serial N°:

Air Primary – Axial Seal	242491308	**P181059**	1	=> 12/81
Air Secondary – Axial Seal	242491307	**P119410**	1	=> 12/81
Air Primary – Axial Seal	242493104	**P771550**	1	01/82 =>
Air Secondary – Axial Seal	242491307	**P119410**	1	01/82 =>
Fuel Cartridge	243191301	**P556287**	1	
Hydraulic Spin-on	244193200	**P764607**	1	

Rock

SAME 55
w/ Engine :Perkins **1000.3 A**
(40 kW - 55 hp) - (01/98 =>)
Serial N°:

Fuel Cartridge	243190601	**P556245**	1	
Lube Spin-on Full Flow	4415670	**P550580**	1	

SAME 60
w/ Engine :Perkins **1000.3 A**
(44 kW - 60 hp) - (01/98 =>)
Serial N°:

Description	OE Number	Donaldson	Qty	Note / or Serial Nbr
Fuel Cartridge	243190601	**P556245**	1	
Lube Spin-on Full Flow	4415670	**P550580**	1	

SAME 70
w/ Engine :Perkins **1000.4 A**
(51 kW - 70 hp) - (01/98 =>)
Serial N°:

Lube Spin-on Full Flow	4415670	**P550580**	1	
Fuel Cartridge	243190601	**P556245**	1	

Row Crop-Serie

SAME 80
w/ Engine :
(00 kW - 00 hp) - (00/00 =>)
Serial N°:

Air Primary – Axial Seal	242491101	**P771541**	1	
Fuel Cartridge	243190601	**P556245**	1	
Hydraulic Spin-on	244193500	**P764606**	1	
Lube Spin-on Full Flow	4415670	**P550580**	1	

SAME 85
w/ Engine :
(00 kW - 00 hp) - (00/00 =>)
Serial N°:

Air Primary – Axial Seal	242492501	**P137293**	1	=> 12/82
Air Secondary – Axial Seal	242492502	**P137285**	1	=> 12/82
Air Primary – Konepac	242493401	**P770397**	1	01/83 =>
Air Secondary – Konepac	242493402	**P770398**	1	01/83 =>
Air Primary – Axial Seal	242491101	**P771541**	1	Some
Fuel Cartridge	243190601	**P556245**	1	
Hydraulic Spin-on	244193500	**P764606**	1	
Lube Spin-on Full Flow	4415670	**P550580**	1	

SAME 90
w/ Engine :
(00 kW - 00 hp) - (00/00 =>)
Serial N°:

Air Primary – Axial Seal	242493104	**P771550**	1	
Air Secondary – Axial Seal	242491307	**P119410**	1	
Fuel Cartridge	243190601	**P556245**	1	
Lube Spin-on Full Flow	4415670	**P550580**	1	

Rubin

SAME 120
w/ Engine :Perkins **1000.6 WT**
(88 kW - 120 hp) - (01/99 =>)
Serial N°:

Air Primary – Axial Seal	----------	**P771530**	1	
Air Secondary – Axial Seal	242493802	**P133138**	1	
F/W Separator Spin-on	946870	**P550587**	1	
Hydraulic Spin-on	244193200	**P764607**	1	
Lube Spin-on Full Flow	244193400	**P553411**	1	

SAME 135
w/ Engine :Perkins **1000.6 WT**
(99 kW - 135 hp) - (01/99 =>)
Serial N°:

Air Primary – Axial Seal	----------	**P771530**	1	
Air Secondary – Axial Seal	242493802	**P133138**	1	
F/W Separator Spin-on	946870	**P550587**	1	
Hydraulic Spin-on	244193200	**P764607**	1	
Lube Spin-on Full Flow	244193400	**P553411**	1	

SAME 150
w/ Engine :Perkins **1000.6 WTI**
(110 kW - 150 hp) - (01/99 =>)
Serial N°:

Air Primary – Axial Seal	----------	**P771530**	1	
Air Secondary – Axial Seal	242493802	**P133138**	1	
F/W Separator Spin-on	946870	**P550587**	1	
Hydraulic Spin-on	244193200	**P764607**	1	
Lube Spin-on Full Flow	244193400	**P553411**	1	

Description	OE Number	Donaldson	Qty	Note / or Serial Nbr

SAME
160
w/ Engine :Perkins **1000.6 WTI**
(118 kW - 160 hp) - (01/00 =>)
Serial N°:

F/W Separator Spin-on	946870	**P550587**	1	
Lube Spin-on Full Flow	244193400	**P553411**	1	

SAME
180
w/ Engine :Perkins **1000.6 WTI**
(132 kW - 180 hp) - (01/00 =>)
Serial N°:

Air Primary – Axial Seal	----------	**P771530**	1	
Air Secondary – Axial Seal	242493802	**P133138**	1	
F/W Separator Spin-on	946870	**P550587**	1	
Lube Spin-on Full Flow	244193400	**P553411**	1	

SAME
200
w/ Engine :Perkins **1000.6 WTI**
(143 kW - 195 hp) - (01/00 =>)
Serial N°:

F/W Separator Spin-on	946870	**P550587**	1	
Lube Spin-on Full Flow	244193400	**P553411**	1	

Samecar-Serie

SAME
42
w/ Engine :
(00 kW - 00 hp) - (00/00 =>)
Serial N°:

Fuel Cartridge Primary	00314130	**P550060**	1	
Lube Cartridge Full Flow	00277930	**P550183**	1	

SAME
45
w/ Engine :
(00 kW - 00 hp) - (00/00 =>)
Serial N°:

Fuel Cartridge Primary	00314130	**P550060**	1	
Lube Cartridge Full Flow	00277930	**P550183**	1	

Sametto-Serie

SAME
Sametto
w/ Engine :
(00 kW - 00 hp) - (00/00 =>)
Serial N°:

Fuel Cartridge	00314080	**P550745**	2	

SAME
Sametto 120
w/ Engine :
(00 kW - 00 hp) - (00/00 =>)
Serial N°:

Fuel Cartridge	00314080	**P550745**	2	

SAME
Sametto V/VDT
w/ Engine :
(00 kW - 00 hp) - (00/00 =>)
Serial N°:

Fuel Cartridge	00314080	**P550745**	2	

Saturno-Serie

SAME
80
w/ Engine :
(00 kW - 00 hp) - (00/00 =>)
Serial N°:

Air Primary – Axial Seal	----------	**P015835**	1	=> 9356
Air Primary – Axial Seal	242491101	**P771541**	1	9357 =>
Air Secondary – Axial Seal	----------	**P770735**	1	
Fuel Cartridge	243190601	**P556245**	1	
Hydraulic Spin-on	244192800	**P763987**	1	
Lube Spin-on Full Flow	4415670	**P550580**	1	

Silver-Serie

SAME
80

Description	OE Number	Donaldson	Qty	Note / or Serial Nbr

w/ Engine :Perkins **1000.4 A4**
(59 kW - 80 hp) - (01/97 =>)
Serial N°:

Air Primary – Axial Seal	242493104	**P771550**	1	
Air Secondary – Axial Seal	242491307	**P119410**	1	
F/W Separator Spin-on	946870	**P550587**	1	
Hydraulic Spin-on	244193500	**P764606**	1	
Hydraulic Spin-on	244192800	**P763987**	1	
Lube Spin-on Full Flow	4415670	**P550580**	1	

SAME
90 (DT)
w/ Engine :Perkins **1000.4 AT2**
(66 kW - 90 hp) - (01/97 =>)
Serial N°:

Air Primary – Axial Seal	242493104	**P771550**	1	
Air Secondary – Axial Seal	242491307	**P119410**	1	
F/W Separator Spin-on	946870	**P550587**	1	
Hydraulic Spin-on	----------	**P761266**	1	4299 =>
Hydraulic Spin-on	244193500	**P764606**	1	
Hydraulic Spin-on	244192800	**P763987**	1	
Lube Spin-on Full Flow	244193400	**P553411**	1	

SAME
100.4
w/ Engine :Perkins **1000.4 AT1**
(74 kW - 101 hp) - (01/97 =>)
Serial N°:

Air Primary – Axial Seal	242493104	**P771550**	1	
Air Secondary – Axial Seal	242491307	**P119410**	1	
Fuel Cartridge	243191301	**P556287**	1	
Hydraulic Spin-on	----------	**P761266**	1	2408 =>
Hydraulic Spin-on	244193500	**P764606**	1	
Hydraulic Spin-on	244192800	**P763987**	1	
Lube Spin-on Full Flow	244193400	**P553411**	1	

SAME
100.6
w/ Engine :Perkins **1000.6 A1**
(74 kW - 101 hp) - (01/97 =>)
Serial N°:

Air Primary – Axial Seal	242493104	**P771550**	1	
Air Secondary – Axial Seal	242491307	**P119410**	1	
F/W Separator Spin-on	946870	**P550587**	1	
Hydraulic Spin-on	244192800	**P763987**	1	
Hydraulic Spin-on	----------	**P761266**	1	4654 =>
Hydraulic Spin-on	244193500	**P764606**	1	
Lube Spin-on Full Flow	4415670	**P550580**	2	

SAME
110
w/ Engine :Perkins **1000.6 WT**
(81 kW - 110 hp) - (01/97 =>)
Serial N°:

Air Primary – Axial Seal	----------	**P771555**	1	
Air Secondary – Axial Seal	242493802	**P133138**	1	
F/W Separator Spin-on	946870	**P550587**	1	
Hydraulic Spin-on	244193500	**P764606**	1	
Lube Spin-on Full Flow	244193400	**P553411**	1	

SAME
130
w/ Engine :Perkins **1000.6 WT**
(97 kW - 132 hp) - (01/97 =>)
Serial N°:

Air Primary – Axial Seal	----------	**P771555**	1	
Air Secondary – Axial Seal	242493802	**P133138**	1	
Fuel Cartridge	243191301	**P556287**	1	
Hydraulic Spin-on	244193500	**P764606**	1	
Lube Spin-on Full Flow	244193400	**P553411**	1	

Sirenetta-Serie

SAME
Sirenetta
w/ Engine :
(00 kW - 00 hp) - (00/00 =>)

Description	OE Number	Donaldson	Qty	Note / or Serial Nbr
Serial N°:				
Air Primary – Axial Seal	----------	P102745	1	Some
Air Primary – Axial Seal	----------	P108736	1	Some
Fuel Cartridge	243190601	P556245	1	
Lube Spin-on Full Flow	----------	P550318	1	

Solaris-Serie

SAME
25
w/ Engine : Mitsubishi **K3F-D**
(19 kW - 26 hp) - (00/00 =>)
Serial N°:

Air Primary – Axial Seal	----------	P108736	1	
Air Secondary – Axial Seal	242490402	P120949	1	
Lube Spin-on Full Flow	----------	P502007	1	

SAME
35
w/ Engine : Mitsubishi **K4F-D**
(26 kW - 35 hp) - (00/00 =>)
Serial N°:

Air Primary – Axial Seal	----------	P108736	1	
Air Secondary – Axial Seal	242490402	P120949	1	
Hydraulic Spin-on	244192800	P763987	1	
Lube Spin-on Full Flow	----------	P502007	1	

SAME
45
w/ Engine : Mitsubishi **K4F-DT**
(31 kW - 42 hp) - (00/00 =>)
Serial N°:

Air Primary – Axial Seal	----------	P108736	1	
Air Secondary – Axial Seal	242490402	P120949	1	
Hydraulic Spin-on	244192800	P763987	1	
Lube Spin-on Full Flow	----------	P502007	1	

SAME
55
w/ Engine : Mitsubishi **SAL2-T**
(40 kW - 54 hp) - (00/00 =>)
Serial N°:

Air Primary – Radial Seal	1020950	P772579	1	
Air Secondary – Radial Seal	1020940	P775300	1	
Hydraulic Spin-on	244193200	P764607	1	
Lube Spin-on Full Flow	----------	P502007	1	

SAME
Solaris
w/ Engine : Mitsubishi
(00 kW - 00 hp) - (00/00 =>)
Serial N°:

Air Primary – Axial Seal	----------	P108736	1	
Air Secondary – Axial Seal	242490402	P120949	1	
Lube Spin-on Full Flow	----------	P502007	1	

Solar-Serie

SAME
50
w/ Engine :
(00 kW - 00 hp) - (00/00 =>)
Serial N°:

Air Primary – Konepac	242493401	P770397	1	
Air Secondary – Konepac	242493402	P770398	1	
Fuel Cartridge	243190601	P556245	1	
Hydraulic Spin-on	244192800	P763987	1	
Lube Spin-on Full Flow	244191501	P550008	1	

SAME
55 (C)
w/ Engine :
(00 kW - 00 hp) - (00/00 =>)
Serial N°:

Air Primary – Konepac	242493401	P770397	1	
Air Secondary – Konepac	242493402	P770398	1	
Fuel Cartridge	243190601	P556245	1	
Hydraulic Spin-on	244192800	P763987	1	
Lube Spin-on Full Flow	4415670	P550580	1	

SAME
60 (C)
w/ Engine :
(00 kW - 00 hp) - (00/00 =>)

Description	OE Number	Donaldson	Qty	Note / or Serial Nbr
Serial N°:				
Air Primary – Konepac	242493401	P770397	1	
Air Secondary – Konepac	242493402	P770398	1	
Fuel Cartridge	243190601	P556245	1	
Hydraulic Spin-on	244192800	P763987	1	
Lube Spin-on Full Flow	4415670	P550580	1	

Taurus-Serie

SAME
Taurus 60
w/ Engine : Same **105.3 P**
(43 kW - 59 hp) - (01/78 =>)
Serial N°:

Air Primary – Axial Seal	----------	P119135	1	=> 2675
Air Secondary – Axial Seal	----------	P114500	1	=> 2675
Air Primary – Axial Seal	242492501	P137293	1	2676 =>
Air Secondary – Axial Seal	242492502	P137285	1	2676 =>
Air Primary – Konepac	242493401	P770397	1	01/83 =>
Air Secondary – Konepac	242493402	P770398	1	01/83 =>
Fuel Cartridge	243190601	P556245	1	
Lube Spin-on Full Flow	4415670	P550580	1	

SAME
Taurus C
w/ Engine : Same **105.3 P**
(46 kW - 63 hp) - (01/80 =>)
Serial N°:

Fuel Cartridge	243190601	P556245	1	
Lube Spin-on Full Flow	244191501	P550008	1	

Tiger-Serie

SAME
100
w/ Engine :
(00 kW - 00 hp) - (00/00 =>)
Serial N°:

Air Primary – Axial Seal	242491308	P181059	1	=> 12/81
Air Secondary – Axial Seal	242491307	P119410	1	=> 12/81
Air Primary – Axial Seal	242493104	P771550	1	01/82 =>
Air Secondary – Axial Seal	242491307	P119410	1	01/82 =>
Fuel Cartridge	243191301	P556287	1	

SAME
Six 105
w/ Engine :
(00 kW - 00 hp) - (00/00 =>)
Serial N°:

Air Primary – Axial Seal	242491308	P181059	1	=> 12/81
Air Secondary – Axial Seal	242491307	P119410	1	=> 12/81
Air Primary – Axial Seal	242493104	P771550	1	01/82 =>
Air Secondary – Axial Seal	242491307	P119410	1	01/82 =>
Fuel Cartridge	243191301	P556287	1	

Titan-Serie

SAME
145 DT
w/ Engine : Perkins **1000.6 ATI**
(107 kW - 146 hp) - (01/91 => 12/99)
Serial N°:

Air Primary – Axial Seal	242492803	P181090	1	
Air Secondary – Axial Seal	242492801	P119375	1	
Fuel Cartridge	243191301	P556287	1	
Hydraulic Spin-on	244193500	P764606	1	1499 =>

SAME
150 DT
w/ Engine : Perkins **1000.6**
(110 kW - 150 hp) - (01/99 =>)
Serial N°:

Air Primary – Axial Seal	----------	P771531	1	
Air Secondary – Axial Seal	----------	P770678	1	
F/W Separator Spin-on	946870	P550587	1	
Hydraulic Spin-on	244193200	P764607	2	
Lube Spin-on Full Flow	244193400	P553411	1	

SAME
160 DT
w/ Engine : Perkins **1000.6 WTI2**
(118 kW - 161 hp) - (01/91 => 12/99)

Description	OE Number	Donaldson	Qty	Note / or Serial Nbr
Serial N°:				
Air Primary – Axial Seal	----------	P771531	1	
Air Secondary – Axial Seal	----------	P770678	1	
F/W Separator Spin-on	946870	P550587	1	
Hydraulic Spin-on	244193500	P764606	1	2222-3000
Hydraulic Spin-on	244193200	P764607	2	
Lube Spin-on Full Flow	244193400	P553411	1	

SAME
165
w/ Engine :Perkins 1000.6 WTI2

(120 kW - 163 hp) - (01/91 => 12/99)

Serial N°:

Air Primary – Axial Seal	----------	P771531	1	
Air Secondary – Axial Seal	----------	P770678	1	
F/W Separator Spin-on	946870	P550587	1	
Hydraulic Spin-on	244193200	P764607	2	
Lube Spin-on Full Flow	244193400	P553411	1	

SAME
190 DT
w/ Engine :Perkins 1000.6 WTIR

(139 kW - 190 hp) - (01/91 => 12/99)

Serial N°:

Air Primary – Axial Seal	----------	P771531	1	
Air Secondary – Axial Seal	----------	P770678	1	
F/W Separator Spin-on	946870	P550587	1	
Hydraulic Spin-on	244193500	P764606	1	1825-3000
Hydraulic Spin-on	244193200	P764607	2	
Lube Spin-on Full Flow	244193400	P553411	1	

Toro-Serie

SAME
Toro, Toro V/AT/TS
w/ Engine :

(00 kW - 00 hp) - (00/00 =>)

Serial N°:

Fuel Cartridge Primary	00314130	P550060	1	
Lube Cartridge Full Flow	00277930	P550183	1	

Trattorino-Serie

SAME
Trattorino
w/ Engine :

(00 kW - 00 hp) - (00/00 =>)

Serial N°:

Air Primary – Axial Seal	242492501	P137293	1	
Air Secondary – Axial Seal	242492502	P137285	1	
Fuel Cartridge	243190601	P556245	1	
Lube Spin-on Full Flow	----------	P550420	1	

Trident-Serie

SAME
130
w/ Engine :Same 105.6 P

(92 kW - 125 hp) - (01/81 =>)

Serial N°:

Air Primary – Axial Seal	242491308	P181059	1	=> 12/81
Air Secondary – Axial Seal	242491307	P119410	1	=> 12/81
Air Primary – Axial Seal	242493104	P771550	1	01/82 =>
Air Secondary – Axial Seal	242491307	P119410	1	01/82 =>
Fuel Cartridge	243191301	P556287	1	
Hydraulic Spin-on	244193200	P764607	1	

Vigneron-Serie

SAME
35
w/ Engine :

(00 kW - 00 hp) - (00/00 =>)

Serial N°:

Air Primary – Axial Seal	----------	P108736	1	Some
Air Primary – Axial Seal	242491706	P130760	1	Some
Air Secondary – Axial Seal	242495002	P126984	1	Some
Fuel Cartridge	243190601	P556245	1	
Lube Spin-on Full Flow	----------	P550318	1	

Description	OE Number	Donaldson	Qty	Note / or Serial Nbr

SAME
45
w/ Engine :

(00 kW - 00 hp) - (00/00 =>)

Serial N°:

Air Primary – Axial Seal	242491706	P130760	1	Some
Air Primary – Axial Seal	----------	P108736	1	Some
Air Secondary – Axial Seal	242495002	P126984	1	Some
Fuel Cartridge	243190601	P556245	1	
Lube Spin-on Full Flow	----------	P550318	1	

SAME
50
w/ Engine :

(00 kW - 00 hp) - (00/00 =>)

Serial N°:

Air Primary – Axial Seal	----------	P108736	1	
Fuel Cartridge	243190601	P556245	1	
Lube Spin-on Full Flow	----------	P550318	1	

SAME
60
w/ Engine :

(00 kW - 00 hp) - (00/00 =>)

Serial N°:

Air Primary – Konepac	242493401	P770397	1	
Air Secondary – Konepac	242493402	P770398	1	
Fuel Cartridge	243190601	P556245	1	
Hydraulic Spin-on	244192800	P763987	1	
Lube Spin-on Full Flow	4415670	P550580	1	

SAME
62
w/ Engine :

(00 kW - 00 hp) - (00/00 =>)

Serial N°:

Air Primary – Konepac	242493401	P770397	1	
Air Secondary – Konepac	242493402	P770398	1	
Fuel Cartridge	243190601	P556245	1	
Hydraulic Spin-on	244193200	P764607	1	
Hydraulic Spin-on	244192800	P763987	1	
Lube Spin-on Full Flow	4415670	P550580	1	

SAME
70
w/ Engine :

(00 kW - 00 hp) - (00/00 =>)

Serial N°:

Fuel Cartridge	243190601	P556245	1	
Lube Spin-on Full Flow	4415670	P550580	1	

SAME
75
w/ Engine :

(00 kW - 00 hp) - (00/00 =>)

Serial N°:

Air Primary – Konepac	242493401	P770397	1	
Air Secondary – Konepac	242493402	P770398	1	
Fuel Cartridge	243190601	P556245	1	
Hydraulic Spin-on	244193200	P764607	1	
Hydraulic Spin-on	244192800	P763987	1	
Lube Spin-on Full Flow	4415670	P550580	1	

SAMPO ROSENLEW

TRACTOR

SR 2000-Serie

SAMPO ROSENLEW
2065
w/ Engine :Sisu

(00 kW - 00 hp) - (00/00 =>)

Serial N°:

Air Primary – Radial Seal	----------	P778994	1	
Air Secondary – Radial Seal	----------	P780036	1	

SR 3000-Serie

SAMPO ROSENLEW
3065
w/ Engine :Sisu

Description	OE Number	Donaldson	Qty	Note / or Serial Nbr

(00 kW - 00 hp) - (00/00 =>)
Serial N°:

Air Primary – Radial Seal	----------	P782105	1	
Air Secondary – Radial Seal	----------	P782108	1	
Fuel Cartridge	----------	P556287	1	

SAUERBURGER

TRACTOR

FSX-Serie

SAUERBURGER
330 A
w/ Engine : MWM D 327-2
(00 kW - 00 hp) - (00/00 =>)
Serial N°:

Fuel Spin-on Primary	----------	P550345	1	
Lube Spin-on Full Flow	----------	P550318	1	

SAUERBURGER
420 A
w/ Engine : MWM D 302-3
(00 kW - 00 hp) - (00/00 =>)
Serial N°:

Fuel Spin-on Primary	----------	P550345	1	
Lube Spin-on Full Flow	----------	P550942	1	

SAUERBURGER
500 A/AS
w/ Engine : MWM D 327-3
(00 kW - 00 hp) - (00/00 =>)
Serial N°:

Fuel Spin-on Primary	----------	P550345	1	
Lube Spin-on Full Flow	----------	P550942	1	

SAUERBURGER
601 AS
w/ Engine : John Deere
(00 kW - 00 hp) - (00/00 =>)
Serial N°:

Lube Spin-on Full Flow	----------	P550020	1	

SAUERBURGER
751 AS Turbo
w/ Engine : John Deere
(00 kW - 00 hp) - (00/00 =>)
Serial N°:

Lube Spin-on Full Flow	----------	P550020	1	

SCHANZLIN

TRACTOR

40-Serie

SCHANZLIN
44 L
w/ Engine :
(00 kW - 00 hp) - (00/00 =>)
Serial N°:

Fuel In-Line	----------	P550012	1	Pre-filter
Fuel Spin-on Primary	----------	P550345	1	
Lube Spin-on Full Flow	----------	P550942	1	

200-Serie

SCHANZLIN
204
w/ Engine : VW Diesel
(00 kW - 00 hp) - (00/00 =>)
Serial N°:

F/W Separator Spin-on	----------	P550588	1	
Lube Spin-on Full Flow	----------	P557780	1	

300 - Serie

SCHANZLIN
304
w/ Engine : Lombardini FOCS
(00 kW - 00 hp) - (00/00 =>)
Serial N°:

Lube Spin-on Full Flow	----------	P502076	1	

Description	OE Number	Donaldson	Qty	Note / or Serial Nbr

500 - Serie

SCHANZLIN
504
w/ Engine : VW Diesel
(00 kW - 00 hp) - (00/00 =>)
Serial N°:

Lube Spin-on Full Flow	----------	P557780	1	

700-Serie

SCHANZLIN
703
w/ Engine :
(00 kW - 00 hp) - (00/00 =>)
Serial N°:

Fuel In-Line	----------	P550012	1	
Lube Spin-on Full Flow	----------	P550318	1	

800-Serie

SCHANZLIN
803
w/ Engine : Hatz
(00 kW - 00 hp) - (00/00 =>)
Serial N°:

Lube Spin-on Full Flow	----------	P550006	1	

4000-Serie

SCHANZLIN
4004
w/ Engine : VW Diesel
(00 kW - 00 hp) - (00/00 =>)
Serial N°:

Air Primary – Axial Seal	----------	P778404	1	
F/W Separator Spin-on	----------	P550588	1	
Lube Spin-on Full Flow	----------	P557780	1	

Citytrac

SCHANZLIN
45-4
w/ Engine : VW Diesel
(00 kW - 00 hp) - (00/00 =>)
Serial N°:

F/W Separator Spin-on	----------	P550588	1	
Lube Spin-on Full Flow	----------	P557780	1	

Gigant-Serie

SCHANZLIN
G 285
w/ Engine :
(00 kW - 00 hp) - (00/00 =>)
Serial N°:

Fuel In-Line	----------	P550012	1	Pre-filter
Fuel Spin-on	----------	P553004	1	Some
Fuel Spin-on Primary	----------	P550345	1	
Lube Spin-on Full Flow	----------	P550318	1	

SCHANZLIN
G 295
w/ Engine :
(00 kW - 00 hp) - (00/00 =>)
Serial N°:

Fuel In-Line	----------	P550012	1	Pre-filter
Fuel Spin-on	----------	P553004	1	Some
Fuel Spin-on Primary	----------	P550345	1	
Lube Spin-on Full Flow	----------	P550318	1	

SCHANZLIN
G 30
w/ Engine :
(00 kW - 00 hp) - (00/00 =>)
Serial N°:

Fuel Cartridge	----------	P550745	1	
Fuel Cartridge Sock	----------	P550541	1	Pre-filter
Lube Spin-on Full Flow	----------	P550882	1	

SCHANZLIN
G 300 A
w/ Engine :

Description	OE Number	Donaldson	Qty	Note / or Serial Nbr
(00 kW - 00 hp) - (00/00 =>)				
Serial N°:				
Fuel Cartridge	----------	P550745	1	
Fuel Cartridge Sock	----------	P550541	1	Pre-filter
Lube Spin-on Full Flow	----------	P550882	1	

SCHANZLIN
G 300 B/F
w/ Engine :
(00 kW - 00 hp) - (00/00 =>)
Serial N°:

Fuel In-Line	----------	P550012	1	Pre-filter
Fuel Spin-on Primary	----------	P550345	1	
Lube Spin-on Full Flow	----------	P550318	1	

SCHANZLIN
G 350, 350 K
w/ Engine :
(00 kW - 00 hp) - (00/00 =>)
Serial N°:

Fuel In-Line	----------	P550012	1	Pre-filter
Fuel Spin-on Primary	----------	P550345	1	
Lube Spin-on Full Flow	----------	P550318	1	

SCHANZLIN
G 400
w/ Engine :
(00 kW - 00 hp) - (00/00 =>)
Serial N°:

Fuel In-Line	----------	P550012	1	Pre-filter
Fuel Spin-on	----------	P553004	1	
Lube Spin-on Full Flow	----------	P550942	1	

SCHANZLIN
G 433
w/ Engine :
(00 kW - 00 hp) - (00/00 =>)
Serial N°:

Fuel In-Line	----------	P550012	1	Pre-filter
Fuel Spin-on	----------	P553004	1	Some
Fuel Spin-on Primary	----------	P550345	1	
Lube Spin-on Full Flow	----------	P550318	1	

SCHANZLIN
G 435
w/ Engine :
(00 kW - 00 hp) - (00/00 =>)
Serial N°:

Fuel In-Line	----------	P550012	1	Pre-filter
Fuel Spin-on	----------	P553004	1	Some
Fuel Spin-on Primary	----------	P550345	1	
Lube Spin-on Full Flow	----------	P550318	1	

SCHANZLIN
G 442
w/ Engine :
(00 kW - 00 hp) - (00/00 =>)
Serial N°:

Fuel In-Line	----------	P550012	1	Pre-filter
Fuel Spin-on	----------	P553004	1	Some
Fuel Spin-on Primary	----------	P550345	1	
Lube Spin-on Full Flow	----------	P550318	1	

SCHANZLIN
G 450, 450 K
w/ Engine :
(00 kW - 00 hp) - (00/00 =>)
Serial N°:

Fuel In-Line	----------	P550012	1	Pre-filter
Fuel Spin-on Primary	----------	P550345	1	
Lube Spin-on Full Flow	----------	P550942	1	

SCHANZLIN
G 600
w/ Engine :Mercedes-Benz OM 616
(00 kW - 00 hp) - (00/00 =>)
Serial N°:

Fuel Cartridge Primary	----------	P550481	1	
Fuel In-Line	----------	P550012	1	Pre-filter
Lube Cartridge Bypass	----------	P550171	1	

Golfmatic

SCHANZLIN
Golfmatic

Description	OE Number	Donaldson	Qty	Note / or Serial Nbr
w/ Engine :VW Diesel				
(00 kW - 00 hp) - (00/00 =>)				
Serial N°:				
F/W Separator Spin-on	----------	P550588	1	
Lube Spin-on Full Flow	----------	P557780	1	

SCHLUETER

TRACTOR

ASL-Serie

SCHLUETER
130
w/ Engine :
(00 kW - 00 hp) - (00/00 =>)
Serial N°:

Fuel Cartridge Primary	----------	P550060	1	
Lube Cartridge Full Flow	----------	P550203	1	

SCHLUETER
141
w/ Engine :
(00 kW - 00 hp) - (00/00 =>)
Serial N°:

Fuel Cartridge Primary	----------	P550060	1	
Lube Cartridge Full Flow	----------	P550203	1	

SCHLUETER
151
w/ Engine :
(00 kW - 00 hp) - (00/00 =>)
Serial N°:

Fuel Cartridge Primary	----------	P550060	1	
Lube Cartridge Full Flow	----------	P550203	1	

SCHLUETER
160
w/ Engine :
(00 kW - 00 hp) - (00/00 =>)
Serial N°:

Fuel Cartridge Primary	----------	P550060	1	
Lube Cartridge Full Flow	----------	P550203	1	

SCHLUETER
180
w/ Engine :
(00 kW - 00 hp) - (00/00 =>)
Serial N°:

Fuel Cartridge Primary	----------	P550060	1	
Lube Cartridge Full Flow	----------	P550203	1	

AS-Serie

SCHLUETER
20, 25
w/ Engine :
(00 kW - 00 hp) - (00/00 =>)
Serial N°:

Fuel Cartridge Primary	----------	P550861	1	
Lube Cartridge Bypass	----------	P550171	1	

SCHLUETER
35
w/ Engine :
(00 kW - 00 hp) - (00/00 =>)
Serial N°:

Fuel Cartridge Primary	----------	P550861	1	
Lube Cartridge Bypass	----------	P550171	1	

SCHLUETER
45
w/ Engine :
(00 kW - 00 hp) - (00/00 =>)
Serial N°:

Fuel Cartridge Primary	----------	P550861	1	
Lube Cartridge Bypass	----------	P550171	1	

SCHLUETER
141
w/ Engine :
(00 kW - 00 hp) - (00/00 =>)
Serial N°:

Fuel Cartridge Primary	----------	P550060	1	
Lube Cartridge Full Flow	----------	P550203	1	

Description	OE Number	Donaldson	Qty	Note / or Serial Nbr

SCHLUETER 151
w/ Engine :
(00 kW - 00 hp) - (00/00 =>)
Serial N°:

Fuel Cartridge Primary	----------	P550060	1	
Lube Cartridge Full Flow	----------	P550203	1	

SCHLUETER 160
w/ Engine :
(00 kW - 00 hp) - (00/00 =>)
Serial N°:

Fuel Cartridge Primary	----------	P550060	1	
Lube Cartridge Full Flow	----------	P550203	1	

SCHLUETER 180, 181
w/ Engine :
(00 kW - 00 hp) - (00/00 =>)
Serial N°:

Fuel Cartridge Primary	----------	P550060	1	
Lube Cartridge Full Flow	----------	P550203	1	

SCHLUETER 222
w/ Engine :
(00 kW - 00 hp) - (00/00 =>)
Serial N°:

Fuel Cartridge Primary	----------	P550861	1	
Lube Cartridge Bypass	----------	P550171	1	

SCHLUETER 240, 240 N, 241
w/ Engine :
(00 kW - 00 hp) - (00/00 =>)
Serial N°:

Fuel Cartridge Primary	----------	P550861	1	
Lube Cartridge Bypass	----------	P550171	1	

SCHLUETER 261, 262
w/ Engine :
(00 kW - 00 hp) - (00/00 =>)
Serial N°:

Fuel Cartridge Primary	----------	P550861	1	
Lube Cartridge Bypass	----------	P550171	1	

SCHLUETER 302, 320, 321, 350
w/ Engine :
(00 kW - 00 hp) - (00/00 =>)
Serial N°:

Fuel Cartridge Primary	----------	P550861	1	
Lube Cartridge Bypass	----------	P550171	1	

SCHLUETER 402
w/ Engine :
(00 kW - 00 hp) - (00/00 =>)
Serial N°:

Fuel Cartridge Primary	----------	P550861	1	
Lube Cartridge Bypass	----------	P550171	1	

SCHLUETER 501, 502
w/ Engine :
(00 kW - 00 hp) - (00/00 =>)
Serial N°:

Fuel Cartridge Primary	----------	P550861	1	
Lube Cartridge Bypass	----------	P550171	1	

Compact-Serie

SCHLUETER 550, 550 V
w/ Engine :
(00 kW - 00 hp) - (00/00 =>)
Serial N°:

Fuel Cartridge Primary	----------	P550860	1	
Lube Spin-on Full Flow	----------	P550006	1	

SCHLUETER 750, 750 V
w/ Engine :
(00 kW - 00 hp) - (00/00 =>)
Serial N°:

Air Primary – Axial Seal	----------	P140131	1	
Air Secondary – Axial Seal	----------	P777523	1	Some
Fuel Cartridge Primary	----------	P550860	1	
Lube Spin-on Full Flow	----------	P550006	1	

SCHLUETER 850, 850 V
w/ Engine :
(00 kW - 00 hp) - (00/00 =>)
Serial N°:

Air Primary – Axial Seal	----------	P140131	1	
Air Secondary – Axial Seal	----------	P777523	1	Some
Fuel Cartridge Primary	----------	P550860	1	
Lube Spin-on Full Flow	----------	P550317	1	
Lube Spin-on Full Flow		P550006	1	up to engine n° :

SCHLUETER 950 V6
w/ Engine :
(00 kW - 00 hp) - (00/00 =>)
Serial N°:

Air Primary – Axial Seal	----------	P181088	1	Some
Air Primary – Axial Seal		P181089	1	
Air Secondary – Axial Seal	----------	P777524	1	
F/W Separator	----------	P550498	1	
Hydraulic Cartridge	----------	P550310	1	
Lube Spin-on Full Flow	----------	P550317	1	

SCHLUETER 950, 950 TV
w/ Engine :
(00 kW - 00 hp) - (00/00 =>)
Serial N°:

Fuel Cartridge Primary	----------	P550860	1	
Lube Spin-on Full Flow	----------	P550006	1	

SCHLUETER 1050 TV
w/ Engine :
(00 kW - 00 hp) - (00/00 =>)
Serial N°:

Air Primary – Axial Seal	----------	P181086	1	
Air Primary – Axial Seal		P181089	1	
Air Secondary – Axial Seal	----------	P777524	1	Some
Fuel Cartridge Primary	----------	P550860	1	
Lube Spin-on Full Flow	----------	P550317	1	
Lube Spin-on Full Flow		P550006	1	up to engine n° :

SCHLUETER 1050 V6
w/ Engine :
(00 kW - 00 hp) - (00/00 =>)
Serial N°:

Air Primary – Axial Seal	----------	P181088	1	Some
Air Primary – Axial Seal		P181089	1	
Air Secondary – Axial Seal	----------	P777524	1	
F/W Separator	----------	P550498	1	
Hydraulic Cartridge	----------	P550310	1	
Lube Spin-on Full Flow	----------	P550317	1	

SCHLUETER 1150 TV6
w/ Engine :
(00 kW - 00 hp) - (00/00 =>)
Serial N°:

Air Primary – Axial Seal	----------	P181089	1	
Air Secondary – Axial Seal	----------	P777524	1	
F/W Separator	----------	P550498	1	
Hydraulic Cartridge	----------	P550310	1	
Lube Spin-on Full Flow	----------	P550317	1	

SCHLUETER 1250 TV6
w/ Engine :
(00 kW - 00 hp) - (00/00 =>)
Serial N°:

F/W Separator	----------	P550498	1	
Fuel Spin-on	----------	P553004	1	Pre-filter
Lube Spin-on Full Flow	----------	P550317	1	

SCHLUETER 1350 TV6
w/ Engine :
(00 kW - 00 hp) - (00/00 =>)

Description	OE Number	Donaldson	Qty	Note / or Serial Nbr
Serial N°:				
F/W Separator	----------	P550498	1	
Fuel Spin-on	----------	P553004	1	Pre-filter
Lube Spin-on Full Flow	----------	P550317	1	

DS-Serie

SCHLUETER 15
w/ Engine :
(00 kW - 00 hp) - (00/00 =>)
Serial N°:

Fuel Cartridge Primary	----------	P550060	1

Euro Trac-Serie

SCHLUETER 800
w/ Engine :
(00 kW - 00 hp) - (00/00 =>)
Serial N°:

Air Primary – Axial Seal	----------	P181088	1
Air Secondary – Axial Seal	----------	P776694	1
F/W Separator	----------	P550498	1
Lube Spin-on	----------	P550945	1
Lube Spin-on Full Flow	----------	P554005	1

SCHLUETER 1000
w/ Engine :
(00 kW - 00 hp) - (00/00 =>)
Serial N°:

Air Primary – Axial Seal	----------	P181088	1
Air Secondary – Axial Seal	----------	P776694	1
F/W Separator	----------	P550498	1
Lube Spin-on	----------	P550945	1
Lube Spin-on Full Flow	----------	P554005	1

SCHLUETER 1150
w/ Engine :
(00 kW - 00 hp) - (00/00 =>)
Serial N°:

Air Primary – Axial Seal	----------	P181088	1
Air Secondary – Axial Seal	----------	P776694	1
F/W Separator	----------	P550498	1
Lube Spin-on	----------	P550945	1
Lube Spin-on Full Flow	----------	P554005	1

SCHLUETER 1300
w/ Engine :
(00 kW - 00 hp) - (00/00 =>)
Serial N°:

Air Primary – Axial Seal	----------	P771508	1
Air Secondary – Axial Seal	----------	P776696	1
F/W Separator	----------	P550498	1
Lube Spin-on	----------	P550945	1
Lube Spin-on Full Flow	----------	P554005	1

SCHLUETER 1400
w/ Engine :Man D 0826 TUE 501
(00 kW - 00 hp) - (00/00 =>)
Serial N°:

Air Primary – Axial Seal	----------	P771508	1
Air Secondary – Axial Seal	----------	P776696	1
F/W Separator	----------	P550498	1
Lube Spin-on	----------	P550945	1
Lube Spin-on Full Flow	----------	P554005	1

SCHLUETER 1600
w/ Engine :
(00 kW - 00 hp) - (00/00 =>)
Serial N°:

Air Primary – Axial Seal	----------	P771508	1
Air Secondary – Axial Seal	----------	P776696	1
F/W Separator	----------	P550498	1
Lube Spin-on	----------	P550945	1
Lube Spin-on Full Flow	----------	P554005	1

Description	OE Number	Donaldson	Qty	Note / or Serial Nbr

SCHLUETER 1700
w/ Engine :Man D 0826 LUE 503
(00 kW - 00 hp) - (00/00 =>)
Serial N°:

Air Primary – Axial Seal	----------	P771508	1
Air Secondary – Axial Seal	----------	P776696	1
F/W Separator	----------	P550498	1
Lube Spin-on	----------	P550945	1
Lube Spin-on Full Flow	----------	P554005	1

SCHLUETER 1900
w/ Engine :
(00 kW - 00 hp) - (00/00 =>)
Serial N°:

Air Primary – Axial Seal	----------	P771508	1
Air Secondary – Axial Seal	----------	P776696	1
F/W Separator	----------	P550498	1
Lube Spin-on	----------	P550945	1
Lube Spin-on Full Flow	----------	P554005	1

SCHLUETER 2000
w/ Engine :Man D 0826 LUE 501
(00 kW - 00 hp) - (00/00 =>)
Serial N°:

Air Primary – Axial Seal	----------	P771508	1
Air Secondary – Axial Seal	----------	P776696	1
F/W Separator	----------	P550498	1
Lube Spin-on	----------	P550945	1
Lube Spin-on Full Flow	----------	P554005	1

Profi Trac-Serie

SCHLUETER 2000T VL
w/ Engine :
(00 kW - 00 hp) - (00/00 =>)
Serial N°:

Air Primary – Axial Seal	----------	P771508	1	
Air Secondary – Axial Seal	----------	P776696	1	Some
Fuel Cartridge Primary	----------	P550061	1	
Hydraulic Spin-on	----------	P550230	1	
Hydraulic Spin-on	----------	P550416	1	Gearbox
Lube Spin-on Full Flow	----------	P550317	1	
Lube Spin-on Full Flow	----------	P554005	1	

SCHLUETER 2500 VL
w/ Engine :
(00 kW - 00 hp) - (00/00 =>)
Serial N°:

Air Primary – Axial Seal	----------	P771508	1	
Air Secondary – Axial Seal	----------	P776696	1	
Fuel Cartridge Primary	----------	P550861	1	
Fuel Cartridge Primary	----------	P550061	1	Pre-filter
Hydraulic Spin-on	----------	P550230	1	
Hydraulic Spin-on	----------	P550416	1	Gearbox
Lube Cartridge Full Flow	----------	P550041	1	
Lube Spin-on Full Flow	----------	P554005	1	

SCHLUETER 3500 TVL
w/ Engine :
(00 kW - 00 hp) - (00/00 =>)
Serial N°:

Air Primary – Axial Seal	----------	P181137	1	
Air Secondary – Axial Seal	----------	P776697	1	Some
Fuel Cartridge Primary	----------	P550061	1	Pre-filter
Fuel Cartridge Primary	----------	P550861	1	
Lube Cartridge Full Flow	----------	P550041	1	

SF-Serie

SCHLUETER 202C
w/ Engine :
(00 kW - 00 hp) - (00/00 =>)

Description	OE Number	Donaldson	Qty	Note / or Serial Nbr
Serial N°:				
Fuel Cartridge Primary	----------	P550861	1	
Lube Cartridge Bypass	----------	P550171	1	

SCHLUETER 303A

w/ Engine :

(00 kW - 00 hp) - (00/00 =>)

Serial N°:

Fuel Cartridge Primary	----------	P550060	1	

SCHLUETER 503B

w/ Engine :

(00 kW - 00 hp) - (00/00 =>)

Serial N°:

Fuel Cartridge Primary	----------	P550861	1	
Fuel Cartridge Primary		P550061	1	Pre-filter

SCHLUETER 603B

w/ Engine :

(00 kW - 00 hp) - (00/00 =>)

Serial N°:

Fuel Cartridge Primary	----------	P550861	1	
Fuel Cartridge Primary		P550061	1	Pre-filter

S-Serie

SCHLUETER 15

w/ Engine :

(00 kW - 00 hp) - (00/00 =>)

Serial N°:

Fuel Cartridge Primary	----------	P550060	1	
Lube Cartridge Full Flow	----------	P550203	1	

SCHLUETER 30

w/ Engine :

(00 kW - 00 hp) - (00/00 =>)

Serial N°:

Fuel Cartridge Primary	----------	P550060	1	

SCHLUETER 50

w/ Engine :

(00 kW - 00 hp) - (00/00 =>)

Serial N°:

Fuel Cartridge Primary	----------	P550861	1	
Fuel Cartridge Primary		P550061	1	Pre-filter

SCHLUETER 60

w/ Engine :

(00 kW - 00 hp) - (00/00 =>)

Serial N°:

Fuel Cartridge Primary	----------	P550861	1	
Fuel Cartridge Primary		P550061	1	Pre-filter

SCHLUETER 350, 350 V

w/ Engine :

(00 kW - 00 hp) - (00/00 =>)

Serial N°:

Fuel Cartridge Primary	----------	P550060	1	
Lube Cartridge Bypass	----------	P550117	1	
Lube Spin-on Full Flow	----------	P550317	1	

SCHLUETER 450, 450 V

w/ Engine :

(00 kW - 00 hp) - (00/00 =>)

Serial N°:

Fuel Cartridge Primary	----------	P550060	1	
Lube Cartridge Bypass	----------	P550117	1	
Lube Spin-on Full Flow	----------	P550317	1	

SCHLUETER 500, 500 V

w/ Engine :

(00 kW - 00 hp) - (00/00 =>)

Serial N°:

Fuel Cartridge Primary	----------	P550060	1	
Lube Cartridge Bypass	----------	P550117	1	
Lube Spin-on Full Flow	----------	P550317	1	

SCHLUETER 650, 650 V

Description	OE Number	Donaldson	Qty	Note / or Serial Nbr
w/ Engine :				
(00 kW - 00 hp) - (00/00 =>)				
Serial N°:				
Air Primary – Axial Seal	----------	P181086	1	
Fuel Cartridge Primary	----------	P550061	1	
Hydraulic Cartridge	----------	P550309	1	Some
Lube Spin-on Full Flow	----------	P550317	1	
w/ Engine :Schlueter	SD 105 W 4			
(00 kW - 00 hp) - (00/00 =>)				
Serial N°:				
Fuel Cartridge Primary	----------	P550060	1	Some
Fuel Cartridge Primary		P550861	1	
Lube Cartridge Bypass	----------	P550117	1	
Lube Spin-on Full Flow	----------	P550006	1	

SCHLUETER 750, 750 V

w/ Engine :

(00 kW - 00 hp) - (00/00 =>)

Serial N°:

Air Primary – Axial Seal	----------	P181086	1	
Fuel Cartridge Primary	----------	P550061	1	
Hydraulic Cartridge	----------	P550309	1	Some
Lube Spin-on Full Flow	----------	P550317	1	

SCHLUETER 850, 850 V

w/ Engine :

(00 kW - 00 hp) - (00/00 =>)

Serial N°:

Air Primary – Axial Seal	----------	P181086	1	
Fuel Cartridge Primary	----------	P550061	1	
Hydraulic Cartridge	----------	P550309	1	Some
Lube Spin-on Full Flow	----------	P550317	1	

SCHLUETER 900, 900 V

w/ Engine :

(00 kW - 00 hp) - (00/00 =>)

Serial N°:

Fuel Cartridge Primary	----------	P550861	1	
Lube Cartridge Bypass	----------	P550117	1	
Lube Spin-on Full Flow	----------	P550317	1	

SCHLUETER 950, 950 V

w/ Engine :

(00 kW - 00 hp) - (00/00 =>)

Serial N°:

Air Primary – Axial Seal	----------	P181086	1	
Fuel Cartridge Primary	----------	P550061	1	
Hydraulic Cartridge	----------	P550309	1	Some
Lube Spin-on Full Flow	----------	P550317	1	

SCHLUETER 1050 TV

w/ Engine :

(00 kW - 00 hp) - (00/00 =>)

Serial N°:

Air Primary – Axial Seal	----------	P181086	1	
Fuel Cartridge Primary	----------	P550061	1	
Hydraulic Cartridge	----------	P550309	1	Some
Lube Spin-on Full Flow	----------	P550317	1	

SCHLUETER 1150, 1150 V

w/ Engine :

(00 kW - 00 hp) - (00/00 =>)

Serial N°:

Air Primary – Axial Seal	----------	P181086	1	
Fuel Cartridge Primary	----------	P550061	1	
Hydraulic Cartridge	----------	P550309	1	Some
Lube Spin-on Full Flow	----------	P550317	1	

SCHLUETER 1250, 1250 V

w/ Engine :

(00 kW - 00 hp) - (00/00 =>)

Serial N°:

Air Primary – Axial Seal	----------	P181086	1	
Fuel Cartridge Primary	----------	P550061	1	
Hydraulic Cartridge	----------	P550309	1	Some
Lube Spin-on Full Flow	----------	P550317	1	

Description	OE Number	Donaldson	Qty	Note / or Serial Nbr

SCHLUETER
1500 T
w/ Engine :
(00 kW - 00 hp) - (00/00 =>)
Serial N°:

Air Primary – Axial Seal	----------	P771561	1	Some
Air Primary – Axial Seal	----------	P771508	1	
Air Primary – Axial Seal	----------	P181088	1	
Fuel Cartridge Primary	----------	P550061	1	
Fuel Cartridge Primary	----------	P550861	1	Some
Hydraulic Cartridge	----------	P550309	1	Some
Lube Spin-on Full Flow	----------	P550317	1	

SCHLUETER
1500 V
w/ Engine :
(00 kW - 00 hp) - (00/00 =>)
Serial N°:

Air Primary – Axial Seal	----------	P181086	1	
Fuel Cartridge Primary	----------	P550061	1	
Hydraulic Cartridge	----------	P550309	1	Some
Lube Spin-on Full Flow	----------	P550317	1	

SCHLUETER
1500, 1500 TV
w/ Engine : 6 cylinder
(00 kW - 00 hp) - (00/00 =>)
Serial N°:

Air Primary – Axial Seal	----------	P771561	1	Some
Air Primary – Axial Seal	----------	P181088	1	
Fuel Cartridge Primary	----------	P550061	1	
Hydraulic Cartridge	----------	P550309	1	Some
Lube Spin-on Full Flow	----------	P550317	1	

SCHLUETER
1800 VL
w/ Engine :
(00 kW - 00 hp) - (00/00 =>)
Serial N°:

Air Primary – Axial Seal	----------	P771561	1	Some
Air Primary – Axial Seal	----------	P771508	1	Some
Air Primary – Axial Seal	----------	P181088	1	
Fuel Cartridge Primary	----------	P550061	1	
Fuel Cartridge Primary	----------	P550861	1	Some
Hydraulic Cartridge	----------	P550309	1	Some
Lube Spin-on Full Flow	----------	P550317	1	

SCHLUETER
2000 TV
w/ Engine :
(00 kW - 00 hp) - (00/00 =>)
Serial N°:

Air Primary – Axial Seal	----------	P771508	1	Some
Air Primary – Axial Seal	----------	P181088	1	
Air Primary – Axial Seal	----------	P771561	1	Some
Fuel Cartridge Primary	----------	P550861	1	Some
Fuel Cartridge Primary	----------	P550061	1	
Hydraulic Cartridge	----------	P550309	1	Some
Lube Spin-on Full Flow	----------	P550317	1	

Super Trac-Serie

SCHLUETER
1300 VL
w/ Engine :
(00 kW - 00 hp) - (00/00 =>)
Serial N°:

Air Primary – Axial Seal	----------	P181088	1	
Air Secondary – Axial Seal	----------	P776694	1	Some
Fuel Cartridge Primary	----------	P550061	1	
Lube Spin-on Full Flow	----------	P550317	1	

SCHLUETER
1600 TVL
w/ Engine :
(00 kW - 00 hp) - (00/00 =>)
Serial N°:

Air Primary – Axial Seal	----------	P771508	1	
Air Secondary – Axial Seal	----------	P776696	1	Some
Fuel Cartridge Primary	----------	P550061	1	
Lube Spin-on Full Flow	----------	P550317	1	

SCHLUETER
1700 TVL
w/ Engine :Mercedes-Benz OM 366 LA
(00 kW - 00 hp) - (00/00 =>)
Serial N°:

Air Primary – Axial Seal	----------	P771508	1	
Air Secondary – Axial Seal	----------	P776696	1	
Fuel Cartridge Primary	----------	P550481	1	
Lube Cartridge Full Flow	----------	P550315	1	
Lube Spin-on Full Flow	----------	P554005	1	

SCHLUETER
1900 TVL
w/ Engine :Mercedes-Benz OM 366 LA
(00 kW - 00 hp) - (00/00 =>)
Serial N°:

Air Primary – Axial Seal	----------	P771508	1	
Air Secondary – Axial Seal	----------	P776696	1	
Fuel Cartridge Primary	----------	P550481	1	
Lube Cartridge Full Flow	----------	P550315	1	
Lube Spin-on Full Flow	----------	P554005	1	

SCHLUETER
2000T VL
w/ Engine :
(00 kW - 00 hp) - (00/00 =>)
Serial N°:

Air Primary – Axial Seal	----------	P771508	1	
Air Secondary – Axial Seal	----------	P776696	1	Some
Fuel Cartridge Primary	----------	P550061	1	
Lube Spin-on Full Flow	----------	P550317	1	

SCHLUETER
2500 VL
w/ Engine :
(00 kW - 00 hp) - (00/00 =>)
Serial N°:

Air Primary – Axial Seal	----------	P771508	1	
Air Secondary – Axial Seal	----------	P776696	1	
Fuel Cartridge Primary	----------	P550061	1	Pre-filter
Fuel Cartridge Primary		P550861	1	
Hydraulic Cartridge	----------	P550310	1	
Hydraulic Spin-on	----------	P550416	1	Gearbox
Hydraulic Spin-on		P550230	1	Gearbox
Lube Cartridge Full Flow	----------	P550041	1	
Lube Spin-on Full Flow	----------	P554005	1	

SCHLUETER
2500 VL-LS
w/ Engine :Mercedes-Benz OM 447 A
(00 kW - 00 hp) - (00/00 =>)
Serial N°:

Air Primary – Axial Seal	----------	P772507	1	
Air Secondary – Axial Seal	----------	P776697	1	Some
Fuel Cartridge Primary	----------	P550489	1	
Lube Cartridge Full Flow	----------	P550041	1	
Lube Spin-on Full Flow	----------	P554005	1	

SCHLUETER
3000 TVL-LS
w/ Engine :Mercedes-Benz OM 447 A
(00 kW - 00 hp) - (00/00 =>)
Serial N°:

Air Primary – Axial Seal	----------	P772507	1	
Air Secondary – Axial Seal	----------	P776697	1	Some
Fuel Cartridge Primary	----------	P550489	1	
Lube Cartridge Full Flow	----------	P550041	1	
Lube Spin-on Full Flow	----------	P554005	1	

Super-Serie

SCHLUETER
550, 550 V
w/ Engine :
(00 kW - 00 hp) - (00/00 =>)
Serial N°:

Fuel Cartridge Primary	----------	P550860	1	
Lube Spin-on Full Flow	----------	P550006	1	

SCHLUETER
850, 850 V
w/ Engine :
(00 kW - 00 hp) - (00/00 =>)

Description	OE Number	Donaldson	Qty	Note / or Serial Nbr
Serial N°:				
Air Primary – Axial Seal	----------	P181086	1	
Fuel Cartridge Primary	----------	P550061	1	
Lube Spin-on Full Flow	----------	P550317	1	

SCHLUETER
950, 950 V
w/ Engine :
(00 kW - 00 hp) - (00/00 =>)
Serial N°:

Air Primary – Axial Seal	----------	P181086	1	
Fuel Cartridge Primary	----------	P550061	1	
Lube Spin-on Full Flow	----------	P550317	1	

SCHLUETER
1050 V
w/ Engine :
(00 kW - 00 hp) - (00/00 =>)
Serial N°:

Air Primary – Axial Seal	----------	P181089	1	
Air Primary – Axial Seal		P181086	1	
Air Primary – Axial Seal		P181088	1	Some
Air Secondary – Axial Seal	----------	P777524	1	Some
Fuel Cartridge Primary	----------	P550061	1	
Lube Spin-on Full Flow	----------	P550317	1	

SCHLUETER
1150 V
w/ Engine :
(00 kW - 00 hp) - (00/00 =>)
Serial N°:

Air Primary – Axial Seal	----------	P181088	1	Some
Air Primary – Axial Seal		P181089	1	
Air Primary – Axial Seal		P181086	1	
Air Secondary – Axial Seal	----------	P777524	1	Some
Fuel Cartridge Primary	----------	P550061	1	
Lube Spin-on Full Flow	----------	P550317	1	

SCHLUETER
1250 V, 1250 VL, 1250 VL Special
w/ Engine :
(00 kW - 00 hp) - (00/00 =>)
Serial N°:

Air Primary – Axial Seal	----------	P181089	1	
Air Primary – Axial Seal		P181086	1	
Air Primary – Axial Seal		P181088	1	Some
Air Secondary – Axial Seal	----------	P777524	1	Some
Fuel Cartridge Primary	----------	P550061	1	
Lube Spin-on Full Flow	----------	P550317	1	

SCHLUETER
1500 TV, 1500 TVL
w/ Engine :
(00 kW - 00 hp) - (00/00 =>)
Serial N°:

Air Primary – Axial Seal	----------	P771561	1	
Air Secondary – Axial Seal	----------	P776695	1	Some
Fuel Cartridge Primary	----------	P550061	1	
Lube Spin-on Full Flow	----------	P550317	1	

SCHLUETER
1500 TVL Special
w/ Engine :
(00 kW - 00 hp) - (00/00 =>)
Serial N°:

Air Primary – Axial Seal	----------	P771561	1	
Air Secondary – Axial Seal	----------	P776695	1	
Fuel Cartridge Primary	----------	P550061	1	
Lube Spin-on Full Flow	----------	P550317	1	

SCHLUETER
1800 TVL
w/ Engine :
(00 kW - 00 hp) - (00/00 =>)
Serial N°:

Air Primary – Axial Seal	----------	P771561	1	
Air Secondary – Axial Seal	----------	P776695	1	Some
Fuel Cartridge Primary	----------	P550061	1	
Lube Spin-on Full Flow	----------	P550317	1	

SCHLUETER
1900 TVLS
w/ Engine :
(00 kW - 00 hp) - (00/00 =>)
Serial N°:

Air Primary – Axial Seal	----------	P771561	1	
Air Secondary – Axial Seal	----------	P776695	1	
F/W Separator	----------	P550498	1	
Lube Spin-on Full Flow	----------	P550317	1	

SCHLUETER
2000 VTL, 2000 VTL Special
w/ Engine :
(00 kW - 00 hp) - (00/00 =>)
Serial N°:

Air Primary – Axial Seal	----------	P771508	1	
Air Secondary – Axial Seal	----------	P776696	1	Some
Fuel Cartridge Primary	----------	P550061	1	
Lube Spin-on Full Flow	----------	P550317	1	

SCHLUETER
2500 VL
w/ Engine :
(00 kW - 00 hp) - (00/00 =>)
Serial N°:

Air Primary – Axial Seal	----------	P771508	1	
Air Secondary – Axial Seal	----------	P776696	1	
Fuel Cartridge Primary	----------	P550861	1	
Fuel Cartridge Primary		P550061	1	Pre-filter
Hydraulic Spin-on	----------	P550230	1	Gearbox
Hydraulic Spin-on		P550416	1	Gearbox
Hydraulic Spin-on		P550230	1	
Lube Cartridge Full Flow	----------	P550041	1	
Lube Spin-on Full Flow	----------	P554005	1	

SCHLUETER
3000 TVL
w/ Engine :
(00 kW - 00 hp) - (00/00 =>)
Serial N°:

Air Primary – Axial Seal	----------	P181137	1	
Air Secondary – Axial Seal	----------	P776697	1	
Fuel Cartridge Primary	----------	P550861	1	
Fuel Cartridge Primary		P550061	1	Pre-filter
Hydraulic Spin-on	----------	P550416	1	Gearbox
Hydraulic Spin-on		P550230	1	Gearbox
Hydraulic Spin-on		P550230	1	
Lube Cartridge Full Flow	----------	P550041	1	
Lube Spin-on Full Flow	----------	P554005	1	

SCHMIEDAG

TRACTOR

600-Serie

SCHMIEDAG
600/20
w/ Engine :
(00 kW - 00 hp) - (00/00 =>)
Serial N°:

Fuel Cartridge	----------	P550862	1	

R-Serie

SCHMIEDAG
500
w/ Engine :
(00 kW - 00 hp) - (00/00 =>)
Serial N°:

Fuel Cartridge Primary	----------	P550060	1	

SHIBAURA

Ag Equipment

ST-Serie

SHIBAURA
333HST
w/ Engine :
(00 kW - 00 hp) - (00/00 =>)
Serial N°:

Air Primary – Radial Seal	----------	P821575	1	

SLANZI

Description	OE Number	Donaldson	Qty	Note / or Serial Nbr

TRACTOR

DVA-Serie

SLANZI 1550
w/ Engine :
(00 kW - 00 hp) - (00/00 =>)
Serial N°:

Fuel Spin-on Primary	----------	P550345	1	

SLANZI 2700
w/ Engine :
(00 kW - 00 hp) - (00/00 =>)
Serial N°:

Fuel Cartridge	----------	P556245	1	
Fuel Cartridge		P556287	1	Some
Lube Spin-on Full Flow	----------	P553315	1	

SLANZI 3000
w/ Engine :
(00 kW - 00 hp) - (00/00 =>)
Serial N°:

Fuel Cartridge	----------	P556245	1	
Fuel Cartridge		P556287	1	Some
Lube Spin-on Full Flow	----------	P553315	1	

SLANZI 3600
w/ Engine :
(00 kW - 00 hp) - (00/00 =>)
Serial N°:

Fuel Cartridge	----------	P556287	1	Some
Fuel Cartridge		P556245	1	
Lube Spin-on Full Flow	----------	P553315	1	

SOMECA

TRACTOR

200-Serie

SOMECA 250, 255
w/ Engine :
(00 kW - 00 hp) - (00/00 =>)
Serial N°:

Fuel Cartridge	----------	P556245	1	
Lube Spin-on Full Flow	----------	P550008	1	

300-Serie

SOMECA 300 TD, 350 TD
w/ Engine :
(00 kW - 00 hp) - (00/00 =>)
Serial N°:

Fuel Cartridge	----------	P556245	1	
Lube Spin-on Full Flow	----------	P550008	1	

400-Serie

SOMECA 400, 450
w/ Engine :
(00 kW - 00 hp) - (00/00 =>)
Serial N°:

Fuel Cartridge	----------	P556245	1	
Lube Spin-on	----------	P551603	1	

600-Serie

SOMECA 615
w/ Engine :
(00 kW - 00 hp) - (00/00 =>)
Serial N°:

Transmission Filter	----------	P552416	1	

SOMECA 650, 655
w/ Engine :
(00 kW - 00 hp) - (00/00 =>)
Serial N°:

F/W Separator Spin-on	----------	P551605	1	

SOMECA 670
w/ Engine :
(00 kW - 00 hp) - (00/00 =>)
Serial N°:

F/W Separator Spin-on	----------	P551605	1	
Lube Spin-on	----------	P551603	1	

700-Serie

SOMECA 715
w/ Engine :
(00 kW - 00 hp) - (00/00 =>)
Serial N°:

Transmission Filter	----------	P552416	1	

SOMECA 750
w/ Engine :
(00 kW - 00 hp) - (00/00 =>)
Serial N°:

F/W Separator Spin-on	----------	P551605	1	
Lube Spin-on	----------	P551603	1	

800-Serie

SOMECA 800
w/ Engine :
(00 kW - 00 hp) - (00/00 =>)
Serial N°:

F/W Separator Spin-on	----------	P551605	1	
Fuel Cartridge	----------	P556245	1	Some
Lube Spin-on	----------	P551603	1	
Transmission Filter	----------	P552416	1	Some

SOMECA 850
w/ Engine :
(00 kW - 00 hp) - (00/00 =>)
Serial N°:

F/W Separator Spin-on	----------	P551605	1	
Lube Spin-on	----------	P551603	1	

900-Serie

SOMECA 900
w/ Engine :
(00 kW - 00 hp) - (00/00 =>)
Serial N°:

Fuel Cartridge	----------	P556245	1	
Lube Spin-on Full Flow	----------	P550008	1	

1000-Serie

SOMECA 1000 TD
w/ Engine :
(00 kW - 00 hp) - (00/00 =>)
Serial N°:

Fuel Cartridge	----------	P556245	1	
Lube Spin-on Full Flow	----------	P550008	1	

M-Serie

SOMECA 100
w/ Engine : CO 2 D65
(00 kW - 00 hp) - (00/00 =>)
Serial N°:

Transmission Filter	----------	P552416	1	

SOMECA 120
w/ Engine :Perkins
(00 kW - 00 hp) - (00/00 =>)

Description	OE Number	Donaldson	Qty	Note / or Serial Nbr
Serial N°:				
Fuel Cartridge	----------	P556245	1	Some
Lube Cartridge Full Flow	----------	P550185	1	
Lube Spin-on Full Flow	----------	P550008	1	Some

SOM-Serie

SOMECA
20 D, 25 D
w/ Engine :
(00 kW - 00 hp) - (00/00 =>)
Serial N°:

Fuel Cartridge Secondary	----------	P553261	1
Lube Cartridge Bypass	----------	P550179	1

SOMECA
271, 272
w/ Engine :
(00 kW - 00 hp) - (00/00 =>)
Serial N°:

Fuel Cartridge Secondary	----------	P553261	1
Lube Cartridge Bypass	----------	P550179	1

SOMECA
30
w/ Engine :
(00 kW - 00 hp) - (00/00 =>)
Serial N°:

Fuel Cartridge Secondary	----------	P553261	1
Lube Cartridge Bypass	----------	P550179	1

SOMECA
30 B
w/ Engine :
(00 kW - 00 hp) - (00/00 =>)
Serial N°:

Fuel Cartridge Secondary	----------	P553261	1

SOMECA
35
w/ Engine :
(00 kW - 00 hp) - (00/00 =>)
Serial N°:

Lube Cartridge Bypass	----------	P550179	1

SOMECA
312, 315
w/ Engine :
(00 kW - 00 hp) - (00/00 =>)
Serial N°:

Fuel Cartridge Secondary	----------	P553261	1

SOMECA
332
w/ Engine :
(00 kW - 00 hp) - (00/00 =>)
Serial N°:

Fuel Cartridge Secondary	----------	P553261	1

SOMECA
411, 415, 415 DT/GD
w/ Engine :
(00 kW - 00 hp) - (00/00 =>)
Serial N°:

Lube Cartridge Bypass	----------	P550179	1

SOMECA
431
w/ Engine :
(00 kW - 00 hp) - (00/00 =>)
Serial N°:

Lube Cartridge Bypass	----------	P550179	1

SOMECA
441
w/ Engine :
(00 kW - 00 hp) - (00/00 =>)
Serial N°:

Lube Cartridge Bypass	----------	P550179	1

SOMECA
481
w/ Engine :
(00 kW - 00 hp) - (00/00 =>)
Serial N°:

Lube Cartridge Bypass	----------	P550179	1

SOMECA
511, 512
w/ Engine :

Description	OE Number	Donaldson	Qty	Note / or Serial Nbr
(00 kW - 00 hp) - (00/00 =>)				
Serial N°:				
Transmission Filter	----------	P552416	1	

STEIGER

Ag Equipment

Tiger

STEIGER
Tiger
w/ Engine : Cummins
(00 kW - 00 hp) - (00/00 =>)
Serial N°:

F/W Separator Spin-on	----------	P558000	1

TIMBERJACK

TRACTOR

82-65

TIMBERJACK
82-65
w/ Engine : Perkins
(00 kW - 00 hp) - (00/00 =>)
Serial N°:

Air Primary – Axial Seal	----------	P181054	1
Fuel Cartridge	----------	P556245	1
Hydraulic Cartridge	----------	P172463	1
Hydraulic Cartridge		P171813	1
Lube Spin-on Full Flow	----------	P553315	1

100-Serie

TIMBERJACK
200 C
w/ Engine : 4-172
(00 kW - 00 hp) - (00/00 =>)
Serial N°:

Lube Cartridge Full Flow	----------	P551475	1

TIMBERJACK
205 C
w/ Engine : 4-220 DIESEL
(00 kW - 00 hp) - (00/00 =>)
Serial N°:

Fuel Cartridge	----------	P551167	1
Lube Cartridge Full Flow	----------	P551285	1
Lube Cartridge Full Flow		P550183	1

TIMBERJACK
215C
w/ Engine : 4-220 DIESEL
(00 kW - 00 hp) - (00/00 =>)
Serial N°:

Fuel Cartridge	----------	P551167	1
Lube Cartridge Full Flow	----------	P550183	1
Lube Cartridge Full Flow		P550183	1
Lube Cartridge Full Flow		P551285	1

TIMBERJACK
225C
w/ Engine : Detroit Diesel 3-53
(00 kW - 00 hp) - (00/00 =>)
Serial N°:

Air Primary – Axial Seal	----------	P181054	1
Fuel Filter Cartridge	----------	P550522	1
Lube Cartridge Full Flow	----------	P550132	1

TIMBERJACK
225D
w/ Engine : Detroit Diesel
(00 kW - 00 hp) - (00/00 =>)
Serial N°:

Fuel Cartridge Secondary	----------	P553261	1
Fuel Filter Cartridge	----------	P550522	1

TIMBERJACK
230C
w/ Engine : Detroit Diesel 3-53
(00 kW - 00 hp) - (00/00 =>)

Description	OE Number	Donaldson	Qty	Note / or Serial Nbr
Serial N°:				
Air Primary – Axial Seal	----------	P181054	1	
Fuel Cartridge Secondary	----------	P553261	1	
Fuel Filter Cartridge	----------	P550522	1	
Lube Cartridge Full Flow	----------	P550132	1	

TIMBERJACK 230D
w/ Engine : Detroit Diesel
(00 kW - 00 hp) - (00/00 =>)
Serial N°:

Fuel Cartridge Secondary	----------	P553261	1	
Fuel Filter Cartridge	----------	P550522	1	

TIMBERJACK 230-TURBO
w/ Engine : Cummins
(00 kW - 00 hp) - (00/00 =>)
Serial N°:

Air Primary – Axial Seal	----------	P181045	1	
Air Primary – Axial Seal		P181035	1	
Fuel Spin-on	----------	P553004	1	
Lube Spin-on Full Flow	----------	P558616	1	

TIMBERJACK 240 C
w/ Engine : Cummins 4 BTA 3.9
(00 kW - 00 hp) - (00/00 =>)
Serial N°:

Lube Spin-on Full Flow	----------	P558616	1	

TIMBERJACK 240-NATURAL
w/ Engine : GM Diesel
(00 kW - 00 hp) - (00/00 =>)
Serial N°:

Air Primary – Axial Seal	----------	P181035	1	
Fuel Cartridge Secondary	----------	P553261	1	
Fuel Filter Cartridge	----------	P550522	1	
Lube Cartridge Full Flow	----------	P550132	1	

TIMBERJACK 250- Natural
w/ Engine : GM Diesel
(00 kW - 00 hp) - (00/00 =>)
Serial N°:

Fuel Cartridge Secondary	----------	P553261	1	
Fuel Filter Cartridge	----------	P550522	1	

TIMBERJACK 250-TURBO
w/ Engine : GM Diesel
(00 kW - 00 hp) - (00/00 =>)
Serial N°:

Air Primary – Axial Seal	----------	P181063	1	
Air Secondary – Axial Seal	----------	P119778	1	
Fuel Cartridge Secondary	----------	P553261	1	
Fuel Filter Cartridge	----------	P550522	1	

TIMBERJACK 325
w/ Engine : Detroit Diesel
(00 kW - 00 hp) - (00/00 =>)
Serial N°:

Fuel Cartridge Secondary	----------	P553261	1	
Fuel Filter Cartridge	----------	P550522	1	

TIMBERJACK 330
w/ Engine : Cummins 6 BT 5.9
(00 kW - 00 hp) - (00/00 =>)
Serial N°:

Fuel Cartridge Secondary	----------	P553261	1	
Fuel Filter Cartridge	----------	P550522	1	
Lube Spin-on Full Flow	----------	P558615	1	

TIMBERJACK 330 B
w/ Engine : John Deere 6068 T
(00 kW - 00 hp) - (00/00 =>)
Serial N°:

Lube Spin-on Full Flow	----------	P551352	1	

TIMBERJACK 350
w/ Engine : Deutz
(00 kW - 00 hp) - (00/00 =>)
Serial N°:

Description	OE Number	Donaldson	Qty	Note / or Serial Nbr
Air Primary – Axial Seal	----------	P181063	1	
Air Secondary – Axial Seal	----------	P119778	1	
Fuel Cartridge	----------	P556245	1	
Lube Spin-on	----------	P553771	1	

TIMBERJACK 360
w/ Engine : 4-53
(00 kW - 00 hp) - (00/00 =>)
Serial N°:

Fuel Cartridge Secondary	----------	P553261	1	
Fuel Filter Cartridge	----------	P550522	1	
Lube Cartridge Full Flow	----------	P550132	1	

TIMBERJACK 360 C
w/ Engine : Cummins 6 BT 5.9
(00 kW - 00 hp) - (00/00 =>)
Serial N°:

Lube Spin-on Full Flow	----------	P558615	1	

TIMBERJACK 360 D
w/ Engine : John Deere 6068 T
(00 kW - 00 hp) - (00/00 =>)
Serial N°:

Lube Spin-on Full Flow	----------	P550020	1	
Lube Spin-on Full Flow		P551352	1	

TIMBERJACK 380 - Natural
w/ Engine : GM Diesel
(00 kW - 00 hp) - (00/00 =>)
Serial N°:

Fuel Cartridge Secondary	----------	P553261	1	
Fuel Filter Cartridge	----------	P550522	1	
Lube Cartridge Full Flow	----------	P550132	1	

TIMBERJACK 380 -Turbo
w/ Engine : Cummins
(00 kW - 00 hp) - (00/00 =>)
Serial N°:

Fuel Spin-on	----------	P553004	1	
Lube Spin-on Full Flow	----------	P558615	1	

TIMBERJACK 404
w/ Engine : 4-53
(00 kW - 00 hp) - (00/00 =>)
Serial N°:

Fuel Cartridge Secondary	----------	P553261	1	
Fuel Filter Cartridge	----------	P550522	1	
Lube Cartridge Full Flow	----------	P550132	1	

TIMBERJACK 430
w/ Engine : Cummins 6 BT 5.9
(00 kW - 00 hp) - (00/00 =>)
Serial N°:

Lube Spin-on Full Flow	----------	P558615	1	

TIMBERJACK 430 B
w/ Engine : John Deere 6068 T
(00 kW - 00 hp) - (00/00 =>)
Serial N°:

Lube Spin-on Full Flow	----------	P551352	1	

TIMBERJACK 460
w/ Engine : 6 BTA 5.9
(00 kW - 00 hp) - (00/00 =>)
Serial N°:

Fuel Spin-on	----------	P553004	1	
Lube Spin-on Full Flow	----------	P558615	1	

TIMBERJACK 460 C
w/ Engine : Cummins 6 BTA 5.9
(00 kW - 00 hp) - (00/00 =>)
Serial N°:

Lube Spin-on Full Flow	----------	P558615	1	

TIMBERJACK 460 D TC
w/ Engine : John Deere 6068 T
(00 kW - 00 hp) - (00/00 =>)

Description	OE Number	Donaldson	Qty	Note / or Serial Nbr
Serial N°:				
Lube Spin-on Full Flow	----------	P551352	1	

TIMBERJACK 480
w/ Engine : Cummins
(00 kW - 00 hp) - (00/00 =>)
Serial N°:

Fuel Spin-on	----------	P553004	1	
Lube Spin-on Full Flow	----------	P558615	1	

TIMBERJACK 520
w/ Engine : 6V-53
(00 kW - 00 hp) - (00/00 =>)
Serial N°:

Air Primary – Axial Seal	----------	P181063	1	
Air Secondary – Axial Seal	----------	P119778	1	
Fuel Cartridge Secondary	----------	P553261	1	
Fuel Filter Cartridge	----------	P550522	1	
Lube Cartridge Full Flow	----------	P550132	1	

TIMBERJACK 530
w/ Engine : Cummins 6 CTA 8.3
(00 kW - 00 hp) - (00/00 =>)
Serial N°:

Lube Spin-on Combination	----------	P553000	1	

TIMBERJACK 530 B
w/ Engine : John Deere 6081 A
(00 kW - 00 hp) - (00/00 =>)
Serial N°:

Lube Spin-on Full Flow	----------	P558329	1	

TIMBERJACK 550
w/ Engine : GM Diesel
(00 kW - 00 hp) - (00/00 =>)
Serial N°:

Air Primary – Axial Seal	----------	P181000	1	
Fuel Cartridge Secondary	----------	P553261	1	
Lube Cartridge Full Flow	----------	P550132	1	
Lube Cartridge Full Flow		P550132	1	

TIMBERJACK 560 C
w/ Engine : Cummins 6 BTA 5.9
(00 kW - 00 hp) - (00/00 =>)
Serial N°:

Lube Spin-on Full Flow	----------	P558615	1	

TIMBERJACK 560 D
w/ Engine : John Deere 6081 T
(00 kW - 00 hp) - (00/00 =>)
Serial N°:

Lube Spin-on Full Flow	----------	P558329	1	

TIMBERJACK 608 B
w/ Engine : Cummins 6 BTA 5.9
(00 kW - 00 hp) - (00/00 =>)
Serial N°:

F/W Separator Spin-on	----------	P550588	1	Some
Fuel Spin-on	----------	P553004	1	Pre-filter
Lube Spin-on Full Flow	----------	P558615	1	

TIMBERJACK 608 L/S
w/ Engine : Cummins 6 CTA 8.3
(00 kW - 00 hp) - (00/00 =>)
Serial N°:

Lube Spin-on Combination	----------	P553000	1	
Lube Spin-on Combination		P553000	1	

TIMBERJACK 608 S
w/ Engine : Cummins 6 CT 8.3
(00 kW - 00 hp) - (00/00 =>)
Serial N°:

Lube Spin-on Combination	----------	P553000	1	

w/ Engine : Cummins 6 CT8.3
(00 kW - 00 hp) - (00/00 =>)
Serial N°:

Lube Spin-on Combination	----------	P553000	1	

Description	OE Number	Donaldson	Qty	Note / or Serial Nbr

TIMBERJACK 610
w/ Engine : Cummins 4 BT 3.9
(00 kW - 00 hp) - (00/00 =>)
Serial N°:

Lube Spin-on Full Flow	----------	P558616	1	

TIMBERJACK 618
w/ Engine : Cummins
(00 kW - 00 hp) - (00/00 =>)
Serial N°:

Fuel Spin-on	----------	P553004	1	
Lube Spin-on Full Flow	----------	P558615	1	

TIMBERJACK 628
w/ Engine : Cummins
(00 kW - 00 hp) - (00/00 =>)
Serial N°:

Fuel Spin-on	----------	P553004	1	
Lube Spin-on Full Flow	----------	P558615	1	

TIMBERJACK 660 C
w/ Engine : Cummins 6 CT 8.3
(00 kW - 00 hp) - (00/00 =>)
Serial N°:

Lube Spin-on Combination	----------	P553000	1	

w/ Engine : Cummins 6 CT8.3
(00 kW - 00 hp) - (00/00 =>)
Serial N°:

Lube Spin-on Combination	----------	P553000	1	

TIMBERJACK 660 D
w/ Engine : John Deere 6081 A
(00 kW - 00 hp) - (00/00 =>)
Serial N°:

Lube Spin-on Full Flow	----------	P558329	1	

TIMBERJACK 740
w/ Engine : John Deere 6068 T
(00 kW - 00 hp) - (00/00 =>)
Serial N°:

Lube Spin-on Full Flow	----------	P551352	1	

TIMBERJACK 770
w/ Engine : Cummins 4 BTA 3.9
(00 kW - 00 hp) - (00/00 =>)
Serial N°:

Air Primary – Radial Seal	----------	P778214	1	
Air Secondary – Radial Seal	----------	P777639	1	
F/W Separator Spin-on	----------	P550588	1	
Fuel Spin-on	----------	P553004	1	
Lube Spin-on Full Flow	----------	P558616	1	

TIMBERJACK 810 B
w/ Engine : Perkins 1004.4 T
(00 kW - 00 hp) - (00/00 =>)
Serial N°:

Fuel Cartridge	----------	P556245	1	
Lube Spin-on Full Flow	----------	P554403	1	

TIMBERJACK 810 C
w/ Engine : Perkins 1004.40 T
(00 kW - 00 hp) - (00/00 =>)
Serial N°:

F/W Separator Spin-on	----------	P550588	1	
Lube Spin-on Full Flow	----------	P554403	1	

TIMBERJACK 840
w/ Engine : John Deere 6068 H
(00 kW - 00 hp) - (00/00 =>)
Serial N°:

Lube Spin-on Full Flow	----------	P551352	1	

TIMBERJACK 850
w/ Engine : Cummins 6 CTA 8.3
(00 kW - 00 hp) - (00/00 =>)
Serial N°:

Lube Spin-on Combination	----------	P553000	1	

Description	OE Number	Donaldson	Qty	Note / or Serial Nbr

TIMBERJACK 950
w/ Engine : Cummins 6 CTA 8.3
(00 kW - 00 hp) - (00/00 =>)
Serial N°:

Lube Spin-on Combination	----------	P553000	1	

200-Serie

TIMBERJACK 208
w/ Engine : Perkins
(00 kW - 00 hp) - (00/00 =>)
Serial N°:

Air Primary – Axial Seal	----------	P181054	1	
Fuel Cartridge	----------	P556245	1	
Lube Spin-on Full Flow	----------	P554403	1	

TIMBERJACK 225
w/ Engine : Perkins
(00 kW - 00 hp) - (00/00 =>)
Serial N°:

Air Primary – Axial Seal	----------	P181054	1	
Fuel Cartridge	----------	P556245	1	
Lube Spin-on Full Flow	----------	P554403	1	

TIMBERJACK 230 Turbo
w/ Engine : Cummins
(00 kW - 00 hp) - (00/00 =>)
Serial N°:

Air Primary – Axial Seal	----------	P181035	1	
Air Primary – Axial Seal		P181054	1	
F/W Separator Spin-on	----------	P551329	1	
Fuel Spin-on	----------	P553004	1	
Hydraulic Cartridge	----------	P165251	1	
Hydraulic Spin-on	----------	P552850	1	
Lube Spin-on Full Flow	----------	P558616	1	

TIMBERJACK 240
w/ Engine : GM
(00 kW - 00 hp) - (00/00 =>)
Serial N°:

Air Primary – Axial Seal	----------	P181054	1	
Fuel Spin-on Primary	----------	P550936	1	
Fuel Spin-on Secondary	----------	P550928	1	

TIMBERJACK 240 C
w/ Engine : Cummins 4 BTA 3.9
(00 kW - 00 hp) - (00/00 =>)
Serial N°:

Lube Spin-on Full Flow	----------	P558616	1	

TIMBERJACK 240 Turbo
w/ Engine : Cummins
(00 kW - 00 hp) - (00/00 =>)
Serial N°:

Air Primary – Axial Seal	----------	P181054	1	
Air Primary – Axial Seal		P181035	1	
F/W Separator Spin-on	----------	P551329	1	
Fuel Spin-on	----------	P553004	1	
Hydraulic Cartridge	----------	P165251	1	
Hydraulic Spin-on	----------	P552850	1	
Lube Spin-on Full Flow	----------	P558616	1	

TIMBERJACK 250 M Turbo
w/ Engine : Perkins
(00 kW - 00 hp) - (00/00 =>)
Serial N°:

Air Cleaner Assembly	----------	D085011	1	
Fuel Cartridge	----------	P556245	1	
Hydraulic Spin-on	----------	P164596	1	
Hydraulic Spin-on		P763956	1	
Lube Spin-on Full Flow	----------	P554407	1	

TIMBERJACK 250 U Turbo
w/ Engine : Perkins
(00 kW - 00 hp) - (00/00 =>)
Serial N°:

Air Cleaner Assembly	----------	D085011	1	
Fuel Cartridge	----------	P556245	1	
Hydraulic Cartridge	----------	P164594	1	
Hydraulic Spin-on	----------	P763956	1	
Lube Spin-on Full Flow	----------	P554407	1	

TIMBERJACK 260 U Turbo
w/ Engine : Scania D 8
(00 kW - 00 hp) - (00/00 =>)
Serial N°:

Air Primary – Axial Seal	----------	P181064	1	
Fuel Spin-on	----------	P553004	1	
Hydraulic Spin-on	----------	P164596	1	
Lube Spin-on Full Flow	----------	P550318	1	

TIMBERJACK 270 U Turbo
w/ Engine : Scania D 8
(00 kW - 00 hp) - (00/00 =>)
Serial N°:

Air Cleaner Assembly	----------	D085011	1	
Fuel Spin-on	----------	P553004	1	
Hydraulic Spin-on	----------	P763956	1	
Lube Spin-on Full Flow	----------	P550318	1	

TIMBERJACK 280
w/ Engine : Volvo
(00 kW - 00 hp) - (00/00 =>)
Serial N°:

Air Cleaner Assembly	----------	D085011	1	
Fuel Spin-on	----------	P553004	1	
Hydraulic Cartridge	----------	P171534	1	
Hydraulic Cartridge		P164594	1	
Lube Spin-on	----------	P550425	1	
Lube Spin-on Full Flow	----------	P554004	1	

TIMBERJACK 280 (E)
w/ Engine : Volvo
(00 kW - 00 hp) - (00/00 =>)
Serial N°:

Air Cleaner Assembly	----------	D085011	1	
Fuel Spin-on	----------	P553004	1	
Hydraulic Cartridge	----------	P164594	1	
Hydraulic Cartridge		P171534	1	
Hydraulic Spin-on	----------	P164596	1	
Lube Spin-on	----------	P550425	1	
Lube Spin-on Full Flow	----------	P554004	1	

300-Serie

TIMBERJACK 308
w/ Engine : GM
(00 kW - 00 hp) - (00/00 =>)
Serial N°:

Air Primary – Axial Seal	----------	P181080	1	
Air Secondary – Axial Seal	----------	P127315	1	
Fuel Cartridge Secondary	----------	P553261	1	
Fuel Filter Cartridge	----------	P550522	1	
Lube Cartridge Full Flow	----------	P550132	1	

TIMBERJACK 330
w/ Engine : Cummins 6 BT 5.9
(00 kW - 00 hp) - (00/00 =>)
Serial N°:

F/W Separator Spin-on	----------	P551329	1	
Fuel Spin-on	----------	P553004	1	
Lube Spin-on Full Flow	----------	P558615	1	

TIMBERJACK 330 B
w/ Engine : John Deere 6068 T
(00 kW - 00 hp) - (00/00 =>)
Serial N°:

Lube Spin-on Full Flow	----------	P551352	1	

TIMBERJACK 350
w/ Engine : GM
(00 kW - 00 hp) - (00/00 =>)

Description	OE Number	Donaldson	Qty	Note / or Serial Nbr
Serial N°:				
Air Primary – Axial Seal	----------	P134353	1	
Air Secondary – Axial Seal	----------	P134354	1	
Fuel Spin-on Primary	----------	P550936	1	
Hydraulic Cartridge	----------	P556001	1	
Hydraulic Spin-on – Duramax	----------	P164384	1	

TIMBERJACK 360
w/ Engine : Cummins B 5.9 C
(00 kW - 00 hp) - (00/00 =>)
Serial N°:

Air Primary – Axial Seal	----------	P181080	1	
Air Secondary – Axial Seal	----------	P127315	1	
F/W Separator Cartridge	----------	P551430	1	
F/W Separator Spin-on	----------	P551329	1	
Fuel Spin-on	----------	P553004	1	
Hydraulic Spin-on	----------	P163324	1	
Hydraulic Spin-on – Duramax	----------	P176567	1	
Lube Spin-on Full Flow	----------	P558615	1	

TIMBERJACK 360 C
w/ Engine : Cummins 6 BT 5.9
(00 kW - 00 hp) - (00/00 =>)
Serial N°:

Lube Spin-on Full Flow	----------	P558615	1	

TIMBERJACK 360 D
w/ Engine : John Deere 6068 T
(00 kW - 00 hp) - (00/00 =>)
Serial N°:

Lube Spin-on Full Flow	----------	P551352	1	

TIMBERJACK 380
w/ Engine : GM
(00 kW - 00 hp) - (00/00 =>)
Serial N°:

Air Primary – Axial Seal	----------	P181080	1	
Air Secondary – Axial Seal	----------	P127315	1	
Fuel Cartridge Secondary	----------	P553261	1	
Fuel Filter Cartridge	----------	P550522	1	
Lube Cartridge Full Flow	----------	P550132	1	

TIMBERJACK 380 C
w/ Engine : Cummins 6 BTA
(00 kW - 00 hp) - (00/00 =>)
Serial N°:

Air Primary – Axial Seal	----------	P181080	1	
Air Secondary – Axial Seal	----------	P127315	1	
F/W Separator Spin-on	----------	P551329	1	
Fuel Spin-on	----------	P553004	1	
Hydraulic Cartridge	----------	P170601	1	
Hydraulic Spin-on	----------	P163324	1	
Hydraulic Spin-on – Duramax	----------	P165659	1	
Lube Spin-on Full Flow	----------	P558615	1	

400-Serie

TIMBERJACK 430
w/ Engine : Cummins 6 BT 5.9
(00 kW - 00 hp) - (00/00 =>)
Serial N°:

F/W Separator Spin-on	----------	P551329	1	
Fuel Spin-on	----------	P553004	1	
Lube Spin-on Full Flow	----------	P558615	1	

TIMBERJACK 430 B
w/ Engine : John Deere 6068 T
(00 kW - 00 hp) - (00/00 =>)
Serial N°:

Lube Spin-on Full Flow	----------	P551352	1	

TIMBERJACK 460 C
w/ Engine : Cummins 6 BTA 5.9
(00 kW - 00 hp) - (00/00 =>)
Serial N°:

Lube Spin-on Full Flow	----------	P558615	1	

Description	OE Number	Donaldson	Qty	Note / or Serial Nbr

TIMBERJACK 460 D TC
w/ Engine : John Deere 6068 T
(00 kW - 00 hp) - (00/00 =>)
Serial N°:

Lube Spin-on Full Flow	----------	P551352	1	

TIMBERJACK 460 Euro
w/ Engine : Cummins 6 BTA 5.9
(00 kW - 00 hp) - (00/00 =>)
Serial N°:

Air Primary – Axial Seal	----------	P181080	1	
Air Secondary – Axial Seal	----------	P127315	1	
F/W Separator Cartridge	----------	P551430	1	
F/W Separator Spin-on	----------	P551329	1	
Fuel Spin-on	----------	P553004	1	
Hydraulic Spin-on – Duramax	----------	P176567	1	
Lube Spin-on Full Flow	----------	P558615	1	

TIMBERJACK 470 FMG
w/ Engine : Iveco
(00 kW - 00 hp) - (00/00 =>)
Serial N°:

Air Primary – Axial Seal	----------	P181054	1	
Fuel Cartridge	----------	P556245	1	
Hydraulic Cartridge	----------	P171827	1	
Hydraulic Spin-on	----------	P763956	1	
Lube Spin-on Full Flow	----------	P550226	1	

500-Serie

TIMBERJACK 530
w/ Engine : Cummins 6 CTA 8.3
(00 kW - 00 hp) - (00/00 =>)
Serial N°:

Lube Spin-on Combination	----------	P553000	1	

TIMBERJACK 530 B
w/ Engine : John Deere 6081 A
(00 kW - 00 hp) - (00/00 =>)
Serial N°:

Lube Spin-on Full Flow	----------	P558329	1	

TIMBERJACK 560 C
w/ Engine : Cummins 6 BTA 5.9
(00 kW - 00 hp) - (00/00 =>)
Serial N°:

Lube Spin-on Full Flow	----------	P558615	1	

TIMBERJACK 560 D
w/ Engine : John Deere 6081 T
(00 kW - 00 hp) - (00/00 =>)
Serial N°:

Lube Spin-on Full Flow	----------	P558329	1	

TIMBERJACK 570
w/ Engine : Iveco
(00 kW - 00 hp) - (00/00 =>)
Serial N°:

Air Primary – Axial Seal	----------	P181054	1	
Fuel Cartridge	----------	P556245	1	
Hydraulic Cartridge	----------	P171827	1	
Hydraulic Spin-on	----------	P763956	1	
Lube Spin-on Full Flow	----------	P550226	1	

600-Serie

TIMBERJACK 608
w/ Engine : Cummins 6 BT 5.9
(00 kW - 00 hp) - (00/00 =>)
Serial N°:

F/W Separator Spin-on	----------	P551329	1	
Fuel Spin-on	----------	P553004	1	
Lube Spin-on Full Flow	----------	P558615	1	

TIMBERJACK 608 B

Description	OE Number	Donaldson	Qty	Note / or Serial Nbr
w/ Engine :Cummins	**6 BTA 5.9**			
(00 kW - 00 hp) - (00/00 =>)				
Serial N°:				
F/W Separator Spin-on	----------	**P550588**	1	Some
Fuel Spin-on	----------	**P553004**	1	
Lube Spin-on Full Flow	----------	**P558615**	1	

TIMBERJACK 610
w/ Engine :Cummins **4 BT 3.9**
(00 kW - 00 hp) - (00/00 =>)
Serial N°:

Lube Spin-on Full Flow	----------	**P558616**	1	

TIMBERJACK 618
w/ Engine :Cummins **6 CT 8.3**
(00 kW - 00 hp) - (00/00 =>)
Serial N°:

F/W Separator Spin-on	----------	**P551329**	1	
Fuel Spin-on	----------	**P553004**	1	
Lube Spin-on Full Flow	----------	**P551381**	1	

TIMBERJACK 628
w/ Engine :Cummins **6 CT 8.3**
(00 kW - 00 hp) - (00/00 =>)
Serial N°:

F/W Separator Spin-on	----------	**P551329**	1	
Fuel Spin-on	----------	**P553004**	1	
Lube Spin-on Full Flow	----------	**P551381**	1	

TIMBERJACK 660
w/ Engine :Cummins **6 CT 8.3**
(00 kW - 00 hp) - (00/00 =>)
Serial N°:

F/W Separator Spin-on	----------	**P551329**	1	
Fuel Spin-on	----------	**P553004**	1	
Lube Spin-on Full Flow	----------	**P551381**	1	

TIMBERJACK 660 D
w/ Engine :John Deere **6081 A**
(00 kW - 00 hp) - (00/00 =>)
Serial N°:

Lube Spin-on Full Flow	----------	**P558329**	1	

TIMBERJACK 670
w/ Engine :Scania
(00 kW - 00 hp) - (00/00 =>)
Serial N°:

Fuel Spin-on	----------	**P553004**	1	
Hydraulic Spin-on	----------	**P164596**	1	
Lube Spin-on Full Flow	----------	**P550318**	1	

700-Serie

TIMBERJACK 740
w/ Engine :John Deere **6068 T**
(00 kW - 00 hp) - (00/00 =>)
Serial N°:

Lube Spin-on Full Flow	----------	**P551352**	1	

TIMBERJACK 770
w/ Engine :Cummins **4 BTA 3.9**
(00 kW - 00 hp) - (00/00 =>)
Serial N°:

Lube Spin-on Full Flow	----------	**P558616**	1	

800-Serie

TIMBERJACK 810 A
w/ Engine :Perkins **1004.4 T**
(00 kW - 00 hp) - (00/00 =>)
Serial N°:

Air Primary – Axial Seal	----------	**P181088**	1	
Air Secondary – Axial Seal	----------	**P776694**	1	
Fuel Cartridge	----------	**P556245**	1	
Lube Spin-on Full Flow	----------	**P554407**	1	

TIMBERJACK 810 B
w/ Engine :Perkins **1004.4 T**
(00 kW - 00 hp) - (00/00 =>)
Serial N°:

Fuel Cartridge	----------	**P556287**	1	
Fuel Cartridge		**P556245**	1	
Lube Spin-on Full Flow	----------	**P554403**	1	
Lube Spin-on Full Flow		**P554407**	1	

TIMBERJACK 810 B M99
w/ Engine :
(00 kW - 00 hp) - (00/00 =>)
Serial N°:

F/W Separator Spin-on	----------	**P550587**	1	
Hydraulic Cartridge	----------	**P172464**	1	
Hydraulic Spin-on – Duramax	----------	**P163542**	1	
Lube Spin-on Full Flow	----------	**P554403**	1	

TIMBERJACK 810 C
w/ Engine :Perkins **1004.40 T**
(00 kW - 00 hp) - (00/00 =>)
Serial N°:

F/W Separator Spin-on	----------	**P550588**	1	
Lube Spin-on Full Flow	----------	**P554403**	1	

TIMBERJACK 840
w/ Engine :John Deere **6068 H**
(00 kW - 00 hp) - (00/00 =>)
Serial N°:

Lube Spin-on Full Flow	----------	**P551352**	1	

TIMBERJACK 850
w/ Engine :Cummins **6 CT 8.3**
(00 kW - 00 hp) - (00/00 =>)
Serial N°:

F/W Separator Spin-on	----------	**P551329**	1	
Fuel Spin-on	----------	**P553004**	1	
Lube Spin-on Full Flow	----------	**P551381**	1	

TIMBERJACK 870
w/ Engine :Perkins **1006.6 T**
(00 kW - 00 hp) - (00/00 =>)
Serial N°:

Air Cleaner Assembly	----------	**D085011**	1	
Fuel Cartridge	----------	**P556245**	1	
Hydraulic Cartridge	----------	**P171828**	1	
Hydraulic Spin-on	----------	**P763956**	1	
Lube Spin-on Full Flow	----------	**P554403**	1	

TIMBERJACK 870 B
w/ Engine :Perkins
(00 kW - 00 hp) - (00/00 =>)
Serial N°:

Fuel Cartridge	----------	**P556245**	1	
Hydraulic Spin-on – Duramax	----------	**P163542**	1	
Lube Spin-on Full Flow	----------	**P554403**	1	

900-Serie

TIMBERJACK 910
w/ Engine :Perkins
(00 kW - 00 hp) - (00/00 =>)
Serial N°:

Air Primary – Axial Seal	----------	**P181088**	1	Some
Air Secondary – Axial Seal	----------	**P776694**	1	Some
Fuel Cartridge	----------	**P556245**	1	
Hydraulic Cartridge	----------	**P763874**	1	
Hydraulic Spin-on	----------	**P552850**	1	
Lube Spin-on Full Flow	----------	**P554407**	1	

TIMBERJACK 933 D
w/ Engine :Volvo **TD 71 A**
(00 kW - 00 hp) - (00/00 =>)
Serial N°:

Fuel Spin-on	----------	**P553004**	1	
Lube Spin-on	----------	**P550425**	1	
Lube Spin-on Full Flow	----------	**P554004**	1	

Description	OE Number	Donaldson	Qty	Note / or Serial Nbr

TIMBERJACK 990 FMP
w/ Engine : Perkins
(00 kW - 00 hp) - (00/00 =>)
Serial N°:

Air Cleaner Assembly	----------	D085011	1	
Fuel Cartridge	----------	P556245	1	
Hydraulic Spin-on	----------	P550230	1	
Lube Spin-on Full Flow	----------	P554403	1	

1000-Serie

TIMBERJACK 1010
w/ Engine : Perkins 1004.4 T
(00 kW - 00 hp) - (00/00 =>)
Serial N°:

Air Primary – Axial Seal	----------	P181088	1	
Air Secondary – Axial Seal	----------	P776694	1	
Fuel Cartridge	----------	P556245	1	
Lube Spin-on Full Flow	----------	P554407	1	

TIMBERJACK 1010 B
w/ Engine : Cummins 4 BTA 3.9
(00 kW - 00 hp) - (00/00 =>)
Serial N°:

Lube Spin-on Full Flow	----------	P558616	1	

TIMBERJACK 1070
w/ Engine : Cummins 6 BTA 5.9
(00 kW - 00 hp) - (00/00 =>)
Serial N°:

Lube Spin-on Full Flow	----------	P558615	1	

TIMBERJACK 1110
w/ Engine : Perkins 1006.6 T
(00 kW - 00 hp) - (00/00 =>)
Serial N°:

Fuel Cartridge	----------	P556245	1	
Lube Spin-on Full Flow	----------	P554407	1	

TIMBERJACK 1110 B
w/ Engine :
(00 kW - 00 hp) - (00/00 =>)
Serial N°:

F/W Separator Spin-on	----------	P550587	1	
Hydraulic Filler Cap	----------	P172493	1	
Hydraulic Spin-on – Duramax	----------	P163542	1	
Lube Spin-on Full Flow	----------	P554403	1	

TIMBERJACK 1110 C
w/ Engine : Cummins 6 BTA 5.9
(00 kW - 00 hp) - (00/00 =>)
Serial N°:

Fuel Spin-on	----------	P553004	1	
Lube Spin-on Full Flow	----------	P558615	1	

TIMBERJACK 1210
w/ Engine : Perkins 1006.6 T
(00 kW - 00 hp) - (00/00 =>)
Serial N°:

Air Primary – Axial Seal	----------	P771561	1	
Air Secondary – Axial Seal	----------	P776695	1	
Fuel Cartridge	----------	P556245	1	
Hydraulic Spin-on	----------	P763956	1	
Lube Spin-on Full Flow	----------	P554407	1	

TIMBERJACK 1210 B
w/ Engine : Perkins 1006.6 T
(00 kW - 00 hp) - (00/00 =>)
Serial N°:

Air Primary – Axial Seal	----------	P771561	1	
Air Secondary – Axial Seal	----------	P776695	1	
Fuel Cartridge	----------	P556245	1	
Hydraulic Spin-on	----------	P763956	1	
Lube Spin-on Full Flow	----------	P554407	1	

Description	OE Number	Donaldson	Qty	Note / or Serial Nbr

TIMBERJACK 1270
w/ Engine : Perkins 1006.6 T
(00 kW - 00 hp) - (00/00 =>)
Serial N°:

Air Cleaner Assembly	----------	D085011	1	
Fuel Cartridge	----------	P556245	1	
Hydraulic Cartridge	----------	P171799	1	
Hydraulic Spin-on	----------	P763956	1	
Lube Spin-on Full Flow	----------	P554407	1	

TIMBERJACK 1270 B
w/ Engine :
(00 kW - 00 hp) - (00/00 =>)
Serial N°:

Air Cleaner Assembly	----------	D085011	1	
Fuel Spin-on Secondary	----------	P553855	1	
Hydraulic Cartridge	----------	P171828	1	
Hydraulic Spin-on – Duramax	----------	P163542	1	
Lube Spin-on Full Flow	----------	P550367	1	

TIMBERJACK 1270 C
w/ Engine : Cummins 6 CT8.3
(00 kW - 00 hp) - (00/00 =>)
Serial N°:

Lube Spin-on Combination	----------	P553000	1	

TIMBERJACK 1410 B
w/ Engine : Perkins 1006.6 T
(00 kW - 00 hp) - (00/00 =>)
Serial N°:

Lube Spin-on Full Flow	----------	P554403	1	

TIMBERJACK 1470
w/ Engine : Cummins 6 CTA 8.3
(00 kW - 00 hp) - (00/00 =>)
Serial N°:

Lube Spin-on Combination	----------	P553000	1	

TIMBERJACK 1710
w/ Engine :
(00 kW - 00 hp) - (00/00 =>)
Serial N°:

Air Primary – Radial Seal	----------	P532966	1	
Air Secondary – Radial Seal	----------	P533781	1	
Fuel Spin-on Secondary	----------	P553855	1	
Hydraulic Cartridge	----------	P171790	1	
Hydraulic Spin-on – Duramax	----------	P163542	1	
Lube Spin-on Full Flow	----------	P550367	1	

TIMBERJACK 1840
w/ Engine : Volvo TD 71 ACE
(00 kW - 00 hp) - (00/00 =>)
Serial N°:

Air Cleaner Assembly	----------	D085011	1	
Breather Spin-on	----------	P528708	1	
Fuel Spin-on	----------	P553004	1	
Hydraulic Cartridge	----------	P164594	1	
Lube Spin-on	----------	P550425	1	
Lube Spin-on Full Flow	----------	P554004	1	

TIMBERJACK 1870
w/ Engine : Volvo TD 71 ACE
(00 kW - 00 hp) - (00/00 =>)
Serial N°:

Air Cleaner Assembly	----------	D085011	1	
Breather Spin-on	----------	P528708	1	
Fuel Spin-on	----------	P553004	1	
Hydraulic Cartridge	----------	P164594	1	
Lube Spin-on	----------	P550425	1	
Lube Spin-on Full Flow	----------	P554004	1	

TIMBERJACK 1880
w/ Engine : Volvo TD 71 ACE
(00 kW - 00 hp) - (00/00 =>)

Description	OE Number	Donaldson	Qty	Note / or Serial Nbr
Serial N°:				
Air Cleaner Assembly	----------	D085011	1	
Breather Spin-on	----------	P528708	1	
Fuel Spin-on	----------	P553004	1	
Hydraulic Cartridge	----------	P164594	1	
Lube Spin-on	----------	P550425	1	
Lube Spin-on Full Flow	----------	P554004	1	

TIMBERJACK 2515
w/ Engine : John Deere
(00 kW - 00 hp) - (00/00 =>)
Serial N°:

Air Secondary – Axial Seal	----------	P141319	1	

TIMBERJACK 2518
w/ Engine : John Deere
(00 kW - 00 hp) - (00/00 =>)
Serial N°:

Air Secondary – Axial Seal	----------	P141319	1	

TIMBERJACK 2520
w/ Engine : John Deere
(00 kW - 00 hp) - (00/00 =>)
Serial N°:

Air Secondary – Axial Seal	----------	P141319	1	

TIMBERJACK 2618
w/ Engine : Cummins 6 CT8.3
(00 kW - 00 hp) - (00/00 =>)
Serial N°:

Lube Spin-on Combination	----------	P553000	1	

TIMBERJACK 2628
w/ Engine : Cummins 6 CT8.3
(00 kW - 00 hp) - (00/00 =>)
Serial N°:

Lube Spin-on Combination	----------	P553000	1	

2000-Serie

TIMBERJACK 2515
w/ Engine : John Deere
(00 kW - 00 hp) - (00/00 =>)
Serial N°:

Hydraulic Cartridge	----------	P172463	1	
Lube Spin-on Full Flow	----------	P558329	1	

TIMBERJACK 2518
w/ Engine : John Deere
(00 kW - 00 hp) - (00/00 =>)
Serial N°:

Hydraulic Cartridge	----------	P172463	1	
Lube Spin-on Full Flow	----------	P558329	1	

TIMBERJACK 2520
w/ Engine : John Deere
(00 kW - 00 hp) - (00/00 =>)
Serial N°:

Hydraulic Cartridge	----------	P172463	1	
Lube Spin-on Full Flow	----------	P558329	1	

TIMBERJACK 2618
w/ Engine : Cummins 6 CT8.3
(00 kW - 00 hp) - (00/00 =>)
Serial N°:

F/W Separator Spin-on	----------	P550588	1	Some
Fuel Spin-on	----------	P553004	1	

TIMBERJACK 2628
w/ Engine : Cummins 6 CT8.3
(00 kW - 00 hp) - (00/00 =>)
Serial N°:

F/W Separator Spin-on	----------	P550588	1	Some
Fuel Spin-on	----------	P553004	1	

w/ Engine : John Deere
(00 kW - 00 hp) - (00/00 =>)
Serial N°:

Hydraulic Cartridge	----------	P172463	1	

Description	OE Number	Donaldson	Qty	Note / or Serial Nbr
Lube Spin-on Full Flow	----------	P558329	1	

TORO

MOWING EQUIPMENT

Reelmaster

TORO 4500 D (2 & 4 Wheel Drive)
w/ Engine : Kubota
(00 kW - 00 hp) - (00/00 =>)
Serial N°: All Models - 250000001 & UP

Air Primary – Radial Seal	108-3810	P821575	1	
Fuel In-Line	98-7612	P550012	1	
Hydraulic Spin-on	75-1330	P169078	1	
Hydraulic Spin-on – Duramax	94-2621	P165332	1	

TORO 5010 (2 & 4 Wheel Drive)
w/ Engine : Kubota
(00 kW - 00 hp) - (00/00 =>)
Serial N°: All Models - 260000001 & UP

Air Primary – Radial Seal	108-3812	P822768	1	5610 only
Air Primary – Radial Seal	108-3810	P821575	1	
Breather Element	68-6150	P562495	1	
Fuel In-Line	98-7612	P550012	1	
Hydraulic Spin-on	86-3010	P551553	1	
Hydraulic Spin-on – Duramax	94-2621	P165332	1	

TORO 5100 D (2 & 4 Wheel Drive)
w/ Engine : Mitsubishi
(00 kW - 00 hp) - (00/00 =>)
Serial N°: All Models - 40001 & UP

Air Primary – Axial Seal	27-7110	P181050	1	
F/W Separator Spin-on	63-8300	P552374	1	
Hydraulic Spin-on	75-1330	P169078	1	
Hydraulic Spin-on – Duramax	75-1310	P165354	1	

TORO 5200 D (2 & 4 Wheel Drive)
w/ Engine : Kubota
(00 kW - 00 hp) - (00/00 =>)
Serial N°: All Models - 250000001 & Up

Air Primary – Radial Seal	108-3810	P821575	1	
Fuel In-Line	98-7612	P550012	1	
Hydraulic Spin-on	75-1330	P169078	1	
Hydraulic Spin-on – Duramax	75-1310	P165354	1	

Serial N°: All Models - 80001=> 240999999

Air Primary – Radial Seal	108-3810	P821575	1	
Fuel In-Line	98-7612	P550012	1	
Hydraulic Spin-on	75-1330	P169078	1	
Hydraulic Spin-on – Duramax	75-1310	P165354	1	

TORO 5300 D (2 & 4 Wheel Drive)
w/ Engine : Mitsubishi
(00 kW - 00 hp) - (00/00 =>)
Serial N°: All Models - 40001 & UP

Air Primary – Axial Seal	27-7110	P181050	1	
F/W Separator Spin-on	63-8300	P552374	1	
Hydraulic Spin-on	75-1330	P169078	1	
Hydraulic Spin-on – Duramax	75-1310	P165354	1	
Lube Spin-on Full Flow	934295	P502067	1	

TORO 5400 D (2 & 4 Wheel Drive)
w/ Engine : Kubota
(00 kW - 00 hp) - (00/00 =>)
Serial N°: All Models - 250000001 & Up

Air Primary – Radial Seal	108-3810	P821575	1	
Fuel In-Line	98-7612	P550012	1	
Hydraulic Spin-on	75-1330	P169078	1	
Hydraulic Spin-on – Duramax	75-1310	P165354	1	

Serial N°: All Models - 80001=> 240999999

Air Primary – Radial Seal	108-3810	P821575	1	
Fuel In-Line	98-7612	P550012	1	
Hydraulic Spin-on	75-1330	P169078	1	
Hydraulic Spin-on – Duramax	75-1310	P165354	1	

Description	OE Number	Donaldson	Qty	Note / or Serial Nbr

TORO
5500 D (2 & 4 Wheel Drive)
w/ Engine : Kubota
(00 kW - 00 hp) - (00/00 =>)
Serial N°: Model 03550 and 03551 - 210000001 => 240999999

Air Primary – Radial Seal	108-3810	P821575	1	
Fuel In-Line	98-7612	P550012	1	
Hydraulic Spin-on	75-1330	P169078	1	
Hydraulic Spin-on – Duramax	94-2621	P165332	1	

Serial N°: Model 03550 and 03551 - 250000001 & UP

Air Primary – Radial Seal	108-3810	P821575	1	
Fuel In-Line	98-7612	P550012	1	
Hydraulic Spin-on	75-1330	P169078	1	
Hydraulic Spin-on – Duramax	94-2621	P165332	1	

TORO
6500 D (2 & 4 Wheel Drive)
w/ Engine : Kubota
(00 kW - 00 hp) - (00/00 =>)
Serial N°: Model 03806 thru 03808 => 250000001 & UP

Air Primary – Radial Seal	108-3812	P822768	1	
Air Secondary – Radial Seal	108-3813	P822769	1	
Fuel In-Line	98-7612	P550012	1	2003 =>
Hydraulic Spin-on – Duramax	94-2621	P165332	1	

w/ Engine : Peugeot
(00 kW - 00 hp) - (00/00 =>)
Serial N°: Model 03800 thru 03805 => 51001 & UP

Air Primary – Radial Seal	108-3812	P822768	1	
Air Secondary – Radial Seal	108-3813	P822769	1	
Fuel Cartridge	76-5220	P556245	1	
Hydraulic Spin-on – Duramax	94-2621	P165332	1	

TORO
6700 D (2 & 4 Wheel Drive)
w/ Engine : Kubota
(00 kW - 00 hp) - (00/00 =>)
Serial N°: Model 03806 thru 03808 => 250000001 & UP

Air Primary – Radial Seal	108-3812	P822768	1	
Air Secondary – Radial Seal	108-3813	P822769	1	
Fuel In-Line	98-7612	P550012	1	2003 =>
Hydraulic Spin-on – Duramax	94-2621	P165332	1	

w/ Engine : Peugeot
(00 kW - 00 hp) - (00/00 =>)
Serial N°: Model 03800 thru 03805 => 51001 & UP

Air Primary – Radial Seal	108-3812	P822768	1	
Air Secondary – Radial Seal	108-3813	P822769	1	
Fuel Cartridge	76-5220	P556245	1	
Hydraulic Spin-on – Duramax	94-2621	P165332	1	

TRACTOR

Aerateur

TORO
Aerateur
w/ Engine :
(00 kW - 00 hp) - (00/00 =>)
Serial N°:

Air Primary – Radial Seal	----------	P530628	1	

Greenmaster

TORO
3
w/ Engine : Kohler **K 321S**
(00 kW - 00 hp) - (00/00 =>)
Serial N°:

Air Primary – Radial Seal	----------	P528231	1	
Hydraulic Spin-on	----------	P550387	1	

TORO
300
w/ Engine : Kohler **K 321S**
(00 kW - 00 hp) - (00/00 =>)
Serial N°:

Air Primary – Radial Seal	----------	P528231	1	
Hydraulic Spin-on	----------	P550387	1	

TORO
3000 D
w/ Engine : Mitsubishi
(00 kW - 00 hp) - (00/00 =>)

Description	OE Number	Donaldson	Qty	Note / or Serial Nbr

Serial N°:

Air Primary – Axial Seal	----------	P181050	1	
Hydraulic Spin-on	----------	P550387	1	
Lube Spin-on Full Flow	----------	P502007	1	

TORO
3000 E
w/ Engine : Kohler **M 16S**
(00 kW - 00 hp) - (00/00 =>)
Serial N°:

Air Primary – Radial Seal	----------	P528215	1	
Hydraulic Spin-on	----------	P550387	1	

TORO
3050
w/ Engine : B+S Vanguard
(00 kW - 00 hp) - (00/00 =>)
Serial N°:

Air Primary – Radial Seal	----------	P530628	1	
Fuel In-Line	----------	P550094	1	
Hydraulic Spin-on	----------	P550388	1	

TORO
3100
w/ Engine : B+S Vanguard
(00 kW - 00 hp) - (00/00 =>)
Serial N°:

Air Primary – Radial Seal	----------	P530628	1	
Fuel In-Line	----------	P550094	1	
Hydraulic Spin-on	----------	P550387	1	

TORO
3150
w/ Engine : B+S Vanguard
(00 kW - 00 hp) - (00/00 =>)
Serial N°:

Air Primary – Radial Seal	----------	P530628	1	
Fuel In-Line	----------	P550094	1	
Hydraulic Spin-on	----------	P551553	1	

TORO
3200
w/ Engine : B+S Vanguard
(00 kW - 00 hp) - (00/00 =>)
Serial N°:

Air Primary – Radial Seal	----------	P822686	1	
Air Primary – Radial Seal	----------	P788933	1	Ultraweb of P822686
Fuel In-Line	----------	P550094	1	
Hydraulic Spin-on – Duramax	----------	P165354	1	

TORO
3200 D
w/ Engine : Perkins **Shibaura**
(00 kW - 00 hp) - (00/00 =>)
Serial N°:

Air Primary – Radial Seal	----------	P822686	1	
Air Primary – Radial Seal	----------	P788933	1	Ultraweb of P822686
Fuel Cartridge Primary	----------	P502134	1	
Hydraulic Spin-on – Duramax	----------	P165354	1	

TORO
3250 D
w/ Engine : Briggs **DM 850D**
(00 kW - 00 hp) - (00/00 =>)
Serial N°:

Air Primary – Radial Seal	----------	P822686	1	
Air Secondary – Radial Seal	----------	P535396	1	
Air Primary – Radial Seal	----------	P788933	1	Ultraweb of P822686
Hydraulic Spin-on	----------	P551553	1	
Hydraulic Spin-on – Duramax	----------	P165354	1	

Greens Aerator

TORO
Greens Aerator
w/ Engine : B+S Vanguard
(00 kW - 00 hp) - (00/00 =>)
Serial N°:

Air Primary – Radial Seal	----------	P530628	1	

w/ Engine : Kohler **M16S**
(00 kW - 00 hp) - (00/00 =>)
Serial N°:

Air Primary – Radial Seal	----------	P528215	1	

Description	OE Number	Donaldson	Qty	Note / or Serial Nbr

Groundmaster

TORO 52
w/ Engine :
(00 kW - 00 hp) - (00/00 =>)
Serial N°:

Hydraulic/Lube Spin-on	----------	P550210	1

TORO 62
w/ Engine :
(00 kW - 00 hp) - (00/00 =>)
Serial N°:

Air Primary – Axial Seal	----------	P181050	1
Hydraulic/Lube Spin-on	----------	P550210	1

TORO 72
w/ Engine : Renault
(00 kW - 00 hp) - (00/00 =>)
Serial N°:

Hydraulic/Lube Spin-on	----------	P550210	1
Lube Spin-on Full Flow	----------	P551763	1

TORO 117
w/ Engine : Kohler KT 17QS
(00 kW - 00 hp) - (00/00 =>)
Serial N°:

Air Primary – Radial Seal	----------	P528215	1
Fuel In-Line	----------	P550094	1
Hydraulic/Lube Spin-on	----------	P550210	1

TORO 217 D
w/ Engine : Kohler KT 17QS
(00 kW - 00 hp) - (00/00 =>)
Serial N°:

Fuel In-Line	----------	P550094	1
Hydraulic/Lube Spin-on	----------	P550210	1

TORO 220
w/ Engine : Onan
(00 kW - 00 hp) - (00/00 =>)
Serial N°:

Fuel In-Line	----------	P550094	1
Hydraulic/Lube Spin-on	----------	P550210	1

TORO 220 D
w/ Engine : Mitsubishi
(00 kW - 00 hp) - (00/00 =>)
Serial N°:

Air Primary – Axial Seal	----------	P181050	1
Hydraulic/Lube Spin-on	----------	P550210	1
Lube Spin-on Full Flow	----------	P502007	1

TORO 223 D
w/ Engine : Mitsubishi
(00 kW - 00 hp) - (00/00 =>)
Serial N°:

Air Primary – Axial Seal	----------	P181050	1
Hydraulic/Lube Spin-on	----------	P550210	1
Lube Spin-on Full Flow	----------	P550726	1

TORO 225
w/ Engine : B+S / Daihatsu
(00 kW - 00 hp) - (00/00 =>)
Serial N°:

Hydraulic/Lube Spin-on	----------	P550210	1

TORO 228 D
w/ Engine : Kubota
(00 kW - 00 hp) - (00/00 =>)
Serial N°:

Air Primary – Radial Seal	----------	P831424	1
Hydraulic/Lube Spin-on	----------	P550210	1

TORO 322 D
w/ Engine : Mitsubishi
(00 kW - 00 hp) - (00/00 =>)
Serial N°:

Air Primary – Axial Seal	----------	P181050	1
Hydraulic/Lube Spin-on	----------	P550210	1
Lube Spin-on Full Flow	----------	P502007	1

TORO 325 D
w/ Engine : Mitsubishi
(00 kW - 00 hp) - (00/00 =>)
Serial N°:

Air Primary – Axial Seal	----------	P181050	1
Hydraulic Spin-on	----------	P551551	1
Lube Spin-on Full Flow	----------	P550726	1
Lube Spin-on Full Flow	----------	P502007	1

TORO 327 D
w/ Engine : Mitsubishi
(00 kW - 00 hp) - (00/00 =>)
Serial N°:

Air Primary – Axial Seal	----------	P181050	1
Hydraulic/Lube Spin-on	----------	P550210	1
Lube Spin-on Full Flow	----------	P502007	1

TORO 328 D
w/ Engine : Kubota
(00 kW - 00 hp) - (00/00 =>)
Serial N°:

Air Primary – Radial Seal	----------	P831424	1
Hydraulic Spin-on	----------	P551551	1

TORO 345
w/ Engine : Ford
(00 kW - 00 hp) - (00/00 =>)
Serial N°:

Hydraulic Spin-on	----------	P551551	1

TORO 455 D
w/ Engine : Peugeot XUD 9
(00 kW - 00 hp) - (00/00 =>)
Serial N°:

Air Primary – Axial Seal	----------	P181050	1
Air Primary – Radial Seal	----------	P822768	1
Air Secondary – Radial Seal	----------	P822769	1
Fuel Cartridge	----------	P556245	1
Hydraulic Spin-on	----------	P551553	1

TORO 580 D Model 30580
w/ Engine : Mitsubishi
(00 kW - 00 hp) - (00/00 =>)
Serial N°:

Air Primary – Axial Seal	----------	P181054	1
Hydraulic Spin-on	----------	P167832	1
Lube Spin-on Full Flow	----------	P559418	1

TORO 580 D Model 30581
w/ Engine : Mitsubishi
(00 kW - 00 hp) - (00/00 =>)
Serial N°:

Hydraulic Spin-on	----------	P167832	1

TORO 580 D Model 30582
w/ Engine : Mitsubishi
(00 kW - 00 hp) - (00/00 =>)
Serial N°:

F/W Separator Spin-on	----------	P550390	1
Hydraulic Spin-on	----------	P167832	1

TORO 580 D Model 30583
w/ Engine : Mitsubishi
(00 kW - 00 hp) - (00/00 =>)
Serial N°:

F/W Separator Spin-on	----------	P550390	1
Hydraulic Spin-on	----------	P167832	1

TORO 1000
w/ Engine : Kawasaki
(00 kW - 00 hp) - (00/00 =>)
Serial N°:

Hydraulic/Lube Spin-on	----------	P550210	1

Description	OE Number	Donaldson	Qty	Note / or Serial Nbr

TORO
3000
w/ Engine : Ford
(00 kW - 00 hp) - (00/00 =>)
Serial N°:

Air Primary – Radial Seal	----------	P822768	1	
Lube Spin-on Full Flow	----------	P550400	1	

TORO
3000 D
w/ Engine : Peugeot XUD 9
(00 kW - 00 hp) - (00/00 =>)
Serial N°:

Air Primary – Radial Seal	----------	P822768	1	
Fuel Cartridge	----------	P556245	1	
Hydraulic Spin-on	----------	P551551	1	

TORO
3100
w/ Engine : Briggs
(00 kW - 00 hp) - (00/00 =>)
Serial N°:

Air Primary – Radial Seal	----------	P530628	1	
Hydraulic Spin-on	----------	P550387	1	

TORO
3200
w/ Engine :
(00 kW - 00 hp) - (00/00 =>)
Serial N°:

Air Primary – Radial Seal	----------	P822686	1	
Air Primary – Radial Seal	----------	P788933	1	Ultraweb of P822686
Hydraulic Spin-on	----------	P169078	1	

TORO
3280 D
w/ Engine : Kubota
(00 kW - 00 hp) - (00/00 =>)
Serial N°:

Air Primary – Radial Seal	----------	P831424	1	
Hydraulic/Lube Spin-on	----------	P550210	1	

TORO
3320
w/ Engine : B+S / Daihatsu
(00 kW - 00 hp) - (00/00 =>)
Serial N°:

Air Primary – Radial Seal	----------	P831424	1	
Hydraulic/Lube Spin-on	----------	P550210	1	

TORO
3500 D
w/ Engine : Kubota
(00 kW - 00 hp) - (00/00 =>)
Serial N°:

Air Primary – Radial Seal	----------	P831424	1	
Hydraulic Spin-on	----------	P551551	1	
Hydraulic Spin-on	----------	P551553	1	

TORO
3505 D
w/ Engine : Kubota
(00 kW - 00 hp) - (00/00 =>)
Serial N°:

Air Primary – Radial Seal	----------	P831424	1	
Hydraulic Spin-on	----------	P551553	1	

TORO
4000 D
w/ Engine : Kubota V 2003T
(00 kW - 00 hp) - (00/00 =>)
Serial N°:

Air Primary – Radial Seal	----------	P827653	1	
Air Secondary – Radial Seal	----------	P775300	1	
Hydraulic Spin-on – Duramax	----------	P165332	1	
Hydraulic Spin-on – Duramax	----------	P165354	1	
Lube Spin-on Full Flow	----------	P551268	1	

TORO
4100 D
w/ Engine : Kubota
(00 kW - 00 hp) - (00/00 =>)
Serial N°:

Air Primary – Radial Seal	----------	P827653	1	
Air Secondary – Radial Seal	----------	P775300	1	
Hydraulic Spin-on – Duramax	----------	P165332	1	
Hydraulic Spin-on – Duramax	----------	P165354	1	
Lube Spin-on Full Flow	----------	P551268	1	

TORO
4500 D
w/ Engine : Kubota V 2003TE
(00 kW - 00 hp) - (00/00 =>)
Serial N°:

Air Primary – Radial Seal	----------	P827653	1	
Air Secondary – Radial Seal	----------	P775300	1	
Hydraulic Spin-on – Duramax	----------	P165354	1	
Hydraulic Spin-on – Duramax	----------	P165332	1	
Lube Spin-on Full Flow	----------	P551268	1	

TORO
4700 D
w/ Engine : Kubota V 2003TE
(00 kW - 00 hp) - (00/00 =>)
Serial N°:

Air Primary – Radial Seal	----------	P827653	1	
Air Secondary – Radial Seal	----------	P775300	1	
Hydraulic Spin-on – Duramax	----------	P165332	1	
Hydraulic Spin-on – Duramax	----------	P165354	1	
Lube Spin-on Full Flow	----------	P551268	1	

TORO
7200 D
w/ Engine : Kubota
(00 kW - 00 hp) - (00/00 =>)
Serial N°:

Air Primary – Radial Seal	----------	P831424	1	

Grounds PRo

TORO
2000
w/ Engine : B+S / Daihatsu
(00 kW - 00 hp) - (00/00 =>)
Serial N°:

Air Primary – Radial Seal	----------	P822686	1	
Air Primary – Radial Seal	----------	P788933	1	Ultraweb of P822686
Hydraulic Spin-on	----------	P551551	1	

w/ Engine : Briggs + Stratton
(00 kW - 00 hp) - (00/00 =>)
Serial N°:

Hydraulic Spin-on	----------	P551551	1	

HTM

TORO
HTM
w/ Engine : Kohler K 582QS
(00 kW - 00 hp) - (00/00 =>)
Serial N°:

Air Primary – Axial Seal	----------	P102745	1	
Hydraulic Spin-on	----------	P551553	1	

Hydro-Ject

TORO
Hydro-Ject 3000 Aerator
w/ Engine : Onan
(00 kW - 00 hp) - (00/00 =>)
Serial N°:

Lube Spin-on Full Flow	----------	P550400	1	

TORO
Hydro-Ject 3010 Aerator
w/ Engine : Kohler
(00 kW - 00 hp) - (00/00 =>)
Serial N°:

Air Primary – Radial Seal	----------	P821575	1	
Air Secondary – Radial Seal	----------	P822858	1	

TORO
Hydro-Ject 4000
w/ Engine : Onan
(00 kW - 00 hp) - (00/00 =>)
Serial N°:

Lube Spin-on Full Flow	----------	P550400	1	

Multi Pro

TORO
Multi Pro 1100

Description	OE Number	Donaldson	Qty	Note / or Serial Nbr

w/ Engine :Kohler
(00 kW - 00 hp) - (00/00 =>)
Serial N°:

Fuel In-Line	----------	P550094	1	

TORO
Multi Pro 1200
w/ Engine :Kohler
(00 kW - 00 hp) - (00/00 =>)
Serial N°:

Fuel In-Line	----------	P550094	1	
Hydraulic Spin-on	----------	P551551	1	

TORO
Multi Pro 1250
w/ Engine :Kohler
(00 kW - 00 hp) - (00/00 =>)
Serial N°:

Fuel In-Line	----------	P550094	1	
Hydraulic Spin-on	----------	P551551	1	

TORO
Multi Pro 5500
w/ Engine :Ford
(00 kW - 00 hp) - (00/00 =>)
Serial N°:

Hydraulic Spin-on	----------	P551553	1	

TORO
Multi Pro 5600
w/ Engine :Ford
(00 kW - 00 hp) - (00/00 =>)
Serial N°:

Hydraulic Spin-on	----------	P551553	1	

TORO
Multi Pro 5700
w/ Engine :Kubota
(00 kW - 00 hp) - (00/00 =>)
Serial N°:

Air Primary – Radial Seal	----------	P831424	1	
Hydraulic Spin-on	----------	P551553	1	

Parkmaster

TORO
Parkmaster 7
w/ Engine :
(00 kW - 00 hp) - (00/00 =>)
Serial N°:

Lube Spin-on Full Flow	----------	P550025	1	

Procore

TORO
Procore 648
w/ Engine :Kohler
(00 kW - 00 hp) - (00/00 =>)
Serial N°:

Hydraulic Spin-on	----------	P551553	1	

Proline

TORO
Proline
w/ Engine :Briggs + Stratton
(00 kW - 00 hp) - (00/00 =>)
Serial N°:

Air Primary – Radial Seal	----------	P530628	1	

TORO
Proline 820
w/ Engine :Kubota
(00 kW - 00 hp) - (00/00 =>)
Serial N°:

Air Primary – Axial Seal	----------	P102745	1	

Rac-O-Vac

TORO
Rac-O-Vac
w/ Engine :Kohler
(00 kW - 00 hp) - (00/00 =>)
Serial N°:

Air Primary – Radial Seal	----------	P821575	1	
Air Secondary – Radial Seal	----------	P822858	1	

Description	OE Number	Donaldson	Qty	Note / or Serial Nbr

Reelmaster

TORO
216
w/ Engine :Kohler M16QS
(00 kW - 00 hp) - (00/00 =>)
Serial N°:

Air Primary – Radial Seal	----------	P528215	1	
Hydraulic Spin-on	----------	P551551	1	

TORO
216 (D)
w/ Engine :Perkins Shibaura
(00 kW - 00 hp) - (00/00 =>)
Serial N°:

Air Primary – Axial Seal	----------	P102745	1	
Air Primary – Radial Seal	----------	P822686	1	
Air Primary – Radial Seal	----------	P788933	1	Ultraweb of P822686
Fuel Cartridge Primary	----------	P502134	1	
Hydraulic Spin-on	----------	P551551	1	

TORO
223 D
w/ Engine :Mitsubishi
(00 kW - 00 hp) - (00/00 =>)
Serial N°:

Air Primary – Axial Seal	----------	P181050	1	
Hydraulic Spin-on	----------	P169078	1	
Lube Spin-on Full Flow	----------	P502007	1	

TORO
335 D
w/ Engine :
(00 kW - 00 hp) - (00/00 =>)
Serial N°:

Air Primary – Axial Seal	----------	P181050	1	
Fuel Cartridge	----------	P556245	1	
Hydraulic Spin-on	----------	P551551	1	

TORO
350 D
w/ Engine :Mitsubishi
(00 kW - 00 hp) - (00/00 =>)
Serial N°:

Air Primary – Axial Seal	----------	P181052	1	
Lube Spin-on Full Flow	----------	P559418	1	

TORO
450 D
w/ Engine :Mitsubishi
(00 kW - 00 hp) - (00/00 =>)
Serial N°:

Air Primary – Axial Seal	----------	P181050	1	
Lube Spin-on Full Flow	----------	P559418	1	

TORO
2000 D
w/ Engine :B+S / Daihatsu
(00 kW - 00 hp) - (00/00 =>)
Serial N°:

Air Primary – Radial Seal	----------	P822686	1	
Air Primary – Radial Seal	----------	P788933	1	Ultraweb of P822686
Hydraulic Spin-on	----------	P551551	1	

TORO
2300 D
w/ Engine :Perkins
(00 kW - 00 hp) - (00/00 =>)
Serial N°:

Air Primary – Radial Seal	----------	P822686	1	
Air Primary – Radial Seal	----------	P788933	1	Ultraweb of P822686
Fuel Cartridge Primary	----------	P502134	1	
Hydraulic Spin-on	----------	P551553	1	

TORO
2600 D
w/ Engine :Perkins
(00 kW - 00 hp) - (00/00 =>)
Serial N°:

Air Primary – Radial Seal	----------	P822686	1	
Air Primary – Radial Seal	----------	P788933	1	Ultraweb of P822686
Fuel Cartridge Primary	----------	P502134	1	
Hydraulic Spin-on	----------	P551551	1	

Description	OE Number	Donaldson	Qty	Note / or Serial Nbr

TORO
3100 D
w/ Engine : Kubota
(00 kW - 00 hp) - (00/00 =>)
Serial N°:

Air Primary – Radial Seal	----------	**P822686**	1	
Air Primary – Radial Seal	----------	**P788933**	1	Ultraweb of P822686
Hydraulic Spin-on	----------	**P551551**	1	

TORO
3500 D
w/ Engine : Peugeot
(00 kW - 00 hp) - (00/00 =>)
Serial N°:

Fuel Cartridge	----------	**P556245**	1
Hydraulic Spin-on	----------	**P551553**	1

TORO
4000 D
w/ Engine : Kubota
(00 kW - 00 hp) - (00/00 =>)
Serial N°:

Air Primary – Radial Seal	----------	**P822768**	1
Air Secondary – Radial Seal	----------	**P822769**	1
Fuel Cartridge	----------	**P556245**	1
Hydraulic Spin-on – Duramax	----------	**P165354**	1
Lube Spin-on Full Flow	----------	**P551268**	1

TORO
4500 D
w/ Engine : Mitsubishi
(00 kW - 00 hp) - (00/00 =>)
Serial N°:

Air Primary – Axial Seal	----------	**P181050**	1
F/W Separator Spin-on	----------	**P550390**	1
Hydraulic Spin-on – Duramax	----------	**P165354**	1
Lube Spin-on Full Flow	----------	**P559418**	1

TORO
5100 D
w/ Engine : Mitsubishi
(00 kW - 00 hp) - (00/00 =>)
Serial N°:

Air Primary – Axial Seal	----------	**P181050**	1
Hydraulic Spin-on	----------	**P169078**	1
Hydraulic Spin-on – Duramax	----------	**P165354**	1
Lube Spin-on Full Flow	----------	**P550726**	1

TORO
5200 D
w/ Engine : Kubota
(00 kW - 00 hp) - (00/00 =>)
Serial N°:

Air Primary – Radial Seal	----------	**P831424**	1
Hydraulic Spin-on	----------	**P169078**	1
Hydraulic Spin-on – Duramax	----------	**P165354**	1

TORO
5210
w/ Engine : Kubota
(00 kW - 00 hp) - (00/00 =>)
Serial N°:

Air Primary – Radial Seal	----------	**P831424**	1
Hydraulic Spin-on	----------	**P551553**	1
Hydraulic Spin-on – Duramax	----------	**P165332**	1

TORO
5300 D
w/ Engine : Mitsubishi
(00 kW - 00 hp) - (00/00 =>)
Serial N°:

Air Primary – Axial Seal	----------	**P181050**	1
Hydraulic Spin-on	----------	**P169078**	1
Hydraulic Spin-on – Duramax	----------	**P165354**	1
Lube Spin-on Full Flow	----------	**P502007**	1

TORO
5400 D
w/ Engine : Kubota
(00 kW - 00 hp) - (00/00 =>)
Serial N°:

Air Primary – Radial Seal	----------	**P831424**	1
Hydraulic Spin-on	----------	**P169078**	1
Hydraulic Spin-on – Duramax	----------	**P165354**	1

Description	OE Number	Donaldson	Qty	Note / or Serial Nbr

TORO
5410
w/ Engine : Kubota
(00 kW - 00 hp) - (00/00 =>)
Serial N°:

Air Primary – Radial Seal	----------	**P831424**	1
Hydraulic Spin-on	----------	**P551553**	1
Hydraulic Spin-on – Duramax	----------	**P165332**	1

TORO
5500 D
w/ Engine : Kubota
(00 kW - 00 hp) - (00/00 =>)
Serial N°:

Air Primary – Radial Seal	----------	**P831424**	1
Hydraulic Spin-on	----------	**P169078**	1
Hydraulic Spin-on – Duramax	----------	**P165332**	1

TORO
5510
w/ Engine : Kubota
(00 kW - 00 hp) - (00/00 =>)
Serial N°:

Air Primary – Radial Seal	----------	**P831424**	1
Hydraulic Spin-on	----------	**P551553**	1
Hydraulic Spin-on – Duramax	----------	**P165332**	1

TORO
5610
w/ Engine : Kubota
(00 kW - 00 hp) - (00/00 =>)
Serial N°:

Air Primary – Radial Seal	----------	**P822768**	1
Hydraulic Spin-on	----------	**P551553**	1
Hydraulic Spin-on – Duramax	----------	**P165332**	1

TORO
6500 D
w/ Engine : Kubota
(00 kW - 00 hp) - (00/00 =>)
Serial N°:

Air Primary – Radial Seal	----------	**P822768**	1
Air Secondary – Radial Seal	----------	**P822769**	1
Hydraulic Spin-on – Duramax	----------	**P165332**	1

w/ Engine : Peugeot
(00 kW - 00 hp) - (00/00 =>)
Serial N°:

Air Primary – Radial Seal	----------	**P822768**	1
Air Secondary – Radial Seal	----------	**P822769**	1
Fuel Cartridge	----------	**P556245**	1
Hydraulic Spin-on – Duramax	----------	**P165332**	1

TORO
6700 D
w/ Engine : Kubota
(00 kW - 00 hp) - (00/00 =>)
Serial N°:

Air Primary – Radial Seal	----------	**P822768**	1
Air Secondary – Radial Seal	----------	**P822769**	1
Hydraulic Spin-on – Duramax	----------	**P165332**	1

w/ Engine : Peugeot **XUD9**
(00 kW - 00 hp) - (00/00 =>)
Serial N°:

Air Primary – Radial Seal	----------	**P822768**	1
Air Secondary – Radial Seal	----------	**P822769**	1
Fuel Cartridge	----------	**P556245**	1
Hydraulic Spin-on – Duramax	----------	**P165332**	1

Sand Pro

TORO
14
w/ Engine : Kohler **K 321S**
(00 kW - 00 hp) - (00/00 =>)
Serial N°:

Air Primary – Axial Seal	----------	**P102745**	1

TORO
2000
w/ Engine : Kohler **M 12S**
(00 kW - 00 hp) - (00/00 =>)

Description	OE Number	Donaldson	Qty	Note / or Serial Nbr

Serial N°:

Air Primary – Radial Seal	----------	P528215	1	
Fuel In-Line	----------	P550094	1	
Hydraulic Spin-on	----------	P551553	1	

TORO
2020
w/ Engine : Briggs Vanguard
(00 kW - 00 hp) - (00/00 =>)
Serial N°:

Air Primary – Radial Seal	----------	P822686	1	
Air Primary – Radial Seal	----------	P530628	1	
Air Primary – Radial Seal	----------	P788933	1	Ultraweb of P822686
Hydraulic Spin-on	----------	P551551	1	

TORO
3020
w/ Engine : Briggs Vanguard
(00 kW - 00 hp) - (00/00 =>)
Serial N°:

Air Primary – Radial Seal	----------	P822686	1	
Air Primary – Radial Seal	----------	P530628	1	
Air Primary – Radial Seal	----------	P788933	1	Ultraweb of P822686
Hydraulic Spin-on	----------	P551551	1	

TORO
3040
w/ Engine : Briggs Vanguard
(00 kW - 00 hp) - (00/00 =>)
Serial N°:

Air Primary – Radial Seal	----------	P822686	1	
Air Primary – Radial Seal	----------	P788933	1	Ultraweb of P822686
Hydraulic Spin-on	----------	P551551	1	

TORO
5000
w/ Engine : Briggs
(00 kW - 00 hp) - (00/00 =>)
Serial N°:

Air Primary – Axial Seal	----------	P102745	1	
Fuel In-Line	----------	P550094	1	
Hydraulic Spin-on	----------	P551553	1	

TORO
5020
w/ Engine : Briggs Vanguard
(00 kW - 00 hp) - (00/00 =>)
Serial N°:

Air Primary – Radial Seal	----------	P822686	1	
Air Primary – Radial Seal	----------	P530628	1	
Air Primary – Radial Seal	----------	P788933	1	Ultraweb of P822686
Hydraulic Spin-on	----------	P551551	1	

TORO
5040
w/ Engine : Briggs Vanguard
(00 kW - 00 hp) - (00/00 =>)
Serial N°:

Air Primary – Radial Seal	----------	P822686	1	
Air Primary – Radial Seal	----------	P788933	1	Ultraweb of P822686
Hydraulic Spin-on	----------	P551551	1	

Side Winder

TORO
Side Winder
w/ Engine : Kubota D 1105E
(00 kW - 00 hp) - (00/00 =>)
Serial N°:

Air Primary – Radial Seal	----------	P822686	1	
Air Primary – Radial Seal	----------	P788933	1	Ultraweb of P822686
Hydraulic Spin-on	----------	P551551	1	

Skid Sprayers

TORO
160 ST
w/ Engine :
(00 kW - 00 hp) - (00/00 =>)
Serial N°:

Air Primary – Radial Seal	----------	P530633	1	

Top Dresser

Description	OE Number	Donaldson	Qty	Note / or Serial Nbr

TORO
2500
w/ Engine :
(00 kW - 00 hp) - (00/00 =>)
Serial N°:

Hydraulic Spin-on	----------	P551553	1	

Traperake

TORO
S 2000
w/ Engine : Kohler
(00 kW - 00 hp) - (00/00 =>)
Serial N°:

Air Primary – Radial Seal	----------	P528215	1	
Hydraulic Spin-on	----------	P551553	1	

Turf Pro

TORO
Turf Pro
w/ Engine : Kohler K 582QS
(00 kW - 00 hp) - (00/00 =>)
Serial N°:

Air Primary – Axial Seal	----------	P102745	1	
Hydraulic Spin-on	----------	P551553	1	

Turf Sweeper

TORO
4800
w/ Engine : Kohler
(00 kW - 00 hp) - (00/00 =>)
Serial N°:

Fuel In-Line	----------	P550094	1	
Hydraulic Spin-on	----------	P551551	1	

Workman

TORO
1100
w/ Engine : Kohler
(00 kW - 00 hp) - (00/00 =>)
Serial N°:

Air Primary – Radial Seal	----------	P822686	1	
Air Primary – Radial Seal	----------	P788933	1	Ultraweb of P822686
Fuel In-Line	----------	P550094	1	

TORO
2100
w/ Engine : Briggs Vanguard
(00 kW - 00 hp) - (00/00 =>)
Serial N°:

Air Primary – Radial Seal	----------	P822686	1	
Air Primary – Radial Seal	----------	P788933	1	Ultraweb of P822686
Fuel In-Line	----------	P550094	1	

TORO
2110
w/ Engine : Briggs Vanguard
(00 kW - 00 hp) - (00/00 =>)
Serial N°:

Air Primary – Radial Seal	----------	P822686	1	
Air Primary – Radial Seal	----------	P788933	1	Ultraweb of P822686
Fuel In-Line	----------	P550094	1	

TORO
3000
w/ Engine : Mitsubishi
(00 kW - 00 hp) - (00/00 =>)
Serial N°:

Air Primary – Axial Seal	----------	P102745	1	
Hydraulic Spin-on	----------	P551551	1	
Lube Spin-on Full Flow	----------	P502007	1	

TORO
3100
w/ Engine : Kohler
(00 kW - 00 hp) - (00/00 =>)
Serial N°:

Hydraulic Spin-on	----------	P551551	1	

TORO
3120
w/ Engine : Kohler

Description	OE Number	Donaldson	Qty	Note / or Serial Nbr

(00 kW - 00 hp) - (00/00 =>)
Serial N°:

Hydraulic Spin-on	----------	P551551	1	

TORO 3130
w/ Engine : Kohler
(00 kW - 00 hp) - (00/00 =>)
Serial N°:

Hydraulic Spin-on	----------	P551551	1	

TORO 3200
w/ Engine : B+S / Daihatsu
(00 kW - 00 hp) - (00/00 =>)
Serial N°:

Air Primary – Radial Seal	----------	P822686	1	
Air Primary – Radial Seal	----------	P788933	1	Ultraweb of P822686
Hydraulic Spin-on	----------	P551551	1	

w/ Engine : Mitsubishi
(00 kW - 00 hp) - (00/00 =>)
Serial N°:

Air Primary – Radial Seal	----------	P822686	1	
Air Primary – Radial Seal	----------	P788933	1	Ultraweb of P822686
Fuel In-Line	----------	P550012	1	
Hydraulic Spin-on	----------	P551551	1	
Lube Spin-on Full Flow	----------	P502007	1	

TORO 3300 D
w/ Engine : B+S / Daihatsu
(00 kW - 00 hp) - (00/00 =>)
Serial N°:

Air Primary – Radial Seal	----------	P822686	1	
Air Secondary – Radial Seal	----------	P535396	1	
Air Primary – Radial Seal	----------	P788933	1	Ultraweb of P822686
Hydraulic Spin-on	----------	P551551	1	

w/ Engine : Mitsubishi
(00 kW - 00 hp) - (00/00 =>)
Serial N°:

Air Primary – Axial Seal	----------	P102745	1	
Air Primary – Radial Seal	----------	P822686	1	
Air Primary – Radial Seal	----------	P788933	1	Ultraweb of P822686
Hydraulic Spin-on	----------	P551551	1	
Lube Spin-on Full Flow	----------	P502007	1	

TORO 4200
w/ Engine : B+S / Daihatsu
(00 kW - 00 hp) - (00/00 =>)
Serial N°:

Air Primary – Radial Seal	----------	P822686	1	
Air Primary – Radial Seal	----------	P788933	1	Ultraweb of P822686
Hydraulic Spin-on	----------	P551551	1	

w/ Engine : Mitsubishi
(00 kW - 00 hp) - (00/00 =>)
Serial N°:

Air Primary – Radial Seal	----------	P822686	1	
Air Primary – Radial Seal	----------	P788933	1	Ultraweb of P822686
Fuel In-Line	----------	P550012	1	
Hydraulic Spin-on	----------	P551551	1	
Lube Spin-on Full Flow	----------	P502007	1	

TORO 4300 D
w/ Engine : B+S / Daihatsu
(00 kW - 00 hp) - (00/00 =>)
Serial N°:

Air Primary – Radial Seal	----------	P822686	1	
Air Secondary – Radial Seal	----------	P535396	1	
Air Primary – Radial Seal	----------	P788933	1	Ultraweb of P822686
Hydraulic Spin-on	----------	P551551	1	

w/ Engine : Mitsubishi
(00 kW - 00 hp) - (00/00 =>)
Serial N°:

Air Primary – Axial Seal	----------	P102745	1	
Air Primary – Radial Seal	----------	P822686	1	
Air Primary – Radial Seal	----------	P788933	1	Ultraweb of P822686
Hydraulic Spin-on	----------	P551551	1	
Lube Spin-on Full Flow	----------	P502007	1	

Description	OE Number	Donaldson	Qty	Note / or Serial Nbr

UNIVERSAL

TRACTOR

400 Series

UNIVERSAL 445 DTS
w/ Engine :
(00 kW - 00 hp) - (00/00 =>)
Serial N°:

Fuel Cartridge	----------	P556245	1	
Lube Spin-on	----------	P551603	1	

UNIVERSAL 450 DT
w/ Engine :
(00 kW - 00 hp) - (00/00 =>)
Serial N°:

Fuel Cartridge	----------	P556245	1	
Lube Spin-on	----------	P551603	1	

UNIVERSAL 453 DT/ST
w/ Engine :
(00 kW - 00 hp) - (00/00 =>)
Serial N°:

Fuel Cartridge	----------	P556245	1	
Lube Spin-on Full Flow	----------	P552518	1	

500 Series

UNIVERSAL 550 DT
w/ Engine :
(00 kW - 00 hp) - (00/00 =>)
Serial N°:

Fuel Cartridge	----------	P556245	1	
Lube Spin-on	----------	P551603	1	

UNIVERSAL 553 DT/ST
w/ Engine :
(00 kW - 00 hp) - (00/00 =>)
Serial N°:

Fuel Cartridge	----------	P556245	1	

600 Series

UNIVERSAL 640 DTC
w/ Engine :
(00 kW - 00 hp) - (00/00 =>)
Serial N°:

Fuel Cartridge	----------	P556245	1	
Lube Spin-on	----------	P551603	1	

UNIVERSAL 643 DT/ST
w/ Engine :
(00 kW - 00 hp) - (00/00 =>)
Serial N°:

Fuel Cartridge	----------	P556245	1	
Lube Spin-on	----------	P551603	1	

800 Series

UNIVERSAL 850 DT
w/ Engine :
(00 kW - 00 hp) - (00/00 =>)
Serial N°:

F/W Separator Spin-on	----------	P551605	1	
Lube Spin-on	----------	P551603	1	
Lube Spin-on Full Flow	----------	P550008	1	

URSUS

TRACTOR

3110-Serie

Description	OE Number	Donaldson	Qty	Note / or Serial Nbr

URSUS
3110
w/ Engine :Perkins 6.354.4
(00 kW - 00 hp) - (00/00 =>)
Serial N°:

Air Primary – Axial Seal	----------	P181054	1	
Fuel Cartridge	----------	P556245	1	
Lube Spin-on Full Flow	----------	P554407	1	

URSUS
3110 DT
w/ Engine :Perkins 6.354.4
(00 kW - 00 hp) - (00/00 =>)
Serial N°:

Air Primary – Axial Seal	----------	P181054	1	
Fuel Cartridge	----------	P556245	1	
Lube Spin-on Full Flow	----------	P554407	1	

Bambi

URSUS
Bambi
w/ Engine :
(00 kW - 00 hp) - (00/00 =>)
Serial N°:

F/W Separator Spin-on	----------	P550588	1	
F/W Separator Spin-on		P550588	1	

URSUS
Bambi C 10
w/ Engine :
(00 kW - 00 hp) - (00/00 =>)
Serial N°:

F/W Separator Spin-on	----------	P550588	1	
F/W Separator Spin-on		P550588	1	

C-Serie

URSUS
335
w/ Engine :
(00 kW - 00 hp) - (00/00 =>)
Serial N°:

Fuel Cartridge Primary	----------	P550060	1	
Lube Spin-on Full Flow	----------	P559418	1	

URSUS
350
w/ Engine :
(00 kW - 00 hp) - (00/00 =>)
Serial N°:

Fuel Cartridge Primary	----------	P550060	1	
Lube Spin-on Full Flow	----------	P559418	1	

URSUS
360
w/ Engine :
(00 kW - 00 hp) - (00/00 =>)
Serial N°:

Fuel Cartridge Primary	----------	P550060	1	
Lube Spin-on Full Flow	----------	P559418	1	

URSUS
362
w/ Engine :
(00 kW - 00 hp) - (00/00 =>)
Serial N°:

Fuel Cartridge Primary	----------	P550060	1	

URSUS
385
w/ Engine :
(00 kW - 00 hp) - (00/00 =>)
Serial N°:

Fuel Cartridge Primary	----------	P550060	1	
Lube Spin-on Full Flow	----------	P559418	1	

URSUS
385 DT
w/ Engine :
(00 kW - 00 hp) - (00/00 =>)
Serial N°:

Fuel Cartridge Primary	----------	P550060	1	
Lube Spin-on Full Flow	----------	P559418	1	

Gigant

Description	OE Number	Donaldson	Qty	Note / or Serial Nbr

URSUS
B 28
w/ Engine :
(00 kW - 00 hp) - (00/00 =>)
Serial N°:

Fuel Cartridge Primary	----------	P550861	1	

URSUS
B 40
w/ Engine :
(00 kW - 00 hp) - (00/00 =>)
Serial N°:

Fuel Cartridge Primary	----------	P550861	1	

RAS-Serie

URSUS
100
w/ Engine :VM 1054
(00 kW - 00 hp) - (00/00 =>)
Serial N°:

Fuel Cartridge	----------	P556287	1	
Lube Spin-on Full Flow	----------	P553315	1	

URSUS
120
w/ Engine :VM T1056
(00 kW - 00 hp) - (00/00 =>)
Serial N°:

Fuel Cartridge	----------	P556287	1	
Lube Spin-on Full Flow	----------	P553315	1	

URSUS
55 DT
w/ Engine :VM 1053
(00 kW - 00 hp) - (00/00 =>)
Serial N°:

Fuel Cartridge	----------	P556245	1	
Lube Spin-on Full Flow	----------	P553315	1	

URSUS
80
w/ Engine :VM 1054
(00 kW - 00 hp) - (00/00 =>)
Serial N°:

Fuel Cartridge	----------	P556287	1	
Lube Spin-on Full Flow	----------	P553315	1	

Superior

URSUS
B 28
w/ Engine :
(00 kW - 00 hp) - (00/00 =>)
Serial N°:

Fuel Cartridge Primary	----------	P550861	1	

URSUS
B 40
w/ Engine :
(00 kW - 00 hp) - (00/00 =>)
Serial N°:

Fuel Cartridge Primary	----------	P550861	1	

V-Serie

URSUS
204
w/ Engine :
(00 kW - 00 hp) - (00/00 =>)
Serial N°:

Fuel Cartridge	----------	P556245	1	

URSUS
208
w/ Engine :
(00 kW - 00 hp) - (00/00 =>)
Serial N°:

Fuel Cartridge	----------	P556245	1	

URSUS
210
w/ Engine :
(00 kW - 00 hp) - (00/00 =>)
Serial N°:

Fuel Cartridge	----------	P556245	1	

VALMET

TRACTOR

33-Serie

VALMET
33
w/ Engine : Valmet **309 D**
(28 kW - 37 hp) - (00/00 => 00/00)
Serial N°:

Description	OE Number	Donaldson	Qty	Note / or Serial Nbr
Fuel Cartridge Primary	20307789	**P550060**	1	
Fuel Cartridge Primary	20307790	**P550860**	1	
Lube Cartridge Full Flow	20107806	**P550183**	1	

200-Serie

VALMET
205
w/ Engine : Valmet **309 D**
(36 kW - 49 hp) - (01/89 => 12/91)
Serial N°:

Description	OE Number	Donaldson	Qty	Note / or Serial Nbr
Fuel Spin-on	20331343	**P553004**	1	
Hydraulic Cartridge	20626500	**P763756**	1	

VALMET
255
w/ Engine : Valmet **320 D**
(39 kW - 53 hp) - (01/92 => 12/94)
Serial N°:

Description	OE Number	Donaldson	Qty	Note / or Serial Nbr
F/W Separator Spin-on	20340251	**P550587**	1	
Hydraulic Cartridge	20626500	**P763756**	1	

300-Serie

VALMET
305
w/ Engine : Valmet **309 DS**
(39 kW - 53 hp) - (01/85 => 12/89)
Serial N°:

Description	OE Number	Donaldson	Qty	Note / or Serial Nbr
Fuel Spin-on	20331343	**P553004**	1	
Hydraulic Cartridge	20626500	**P763756**	1	

VALMET
355
w/ Engine : Valmet **311 D**
(45 kW - 61 hp) - (01/80 => 12/90)
Serial N°: => 656312

Description	OE Number	Donaldson	Qty	Note / or Serial Nbr
F/W Separator Spin-on	20340251	**P550588**	1	
Hydraulic Cartridge	31026500	**P763756**	1	=> F19320
Hydraulic Cartridge	20639610	**P763757**	1	F19321 =>

w/ Engine : Valmet **320 D**
(45 kW - 61 hp) - (01/90 => 12/94)
Serial N°: 656316 =>

Description	OE Number	Donaldson	Qty	Note / or Serial Nbr
F/W Separator Spin-on	20340251	**P550588**	1	
Hydraulic Cartridge	31026500	**P763756**	1	=> F19320
Hydraulic Cartridge	20639610	**P763757**	1	F19321 =>

VALMET
359
w/ Engine : Valmet **309 D**
(00 kW - 00 hp) - (00/00 => 00/00)
Serial N°:

Description	OE Number	Donaldson	Qty	Note / or Serial Nbr
Fuel Cartridge Primary	20307789	**P550060**	1	
Fuel Cartridge Primary	20307790	**P550860**	1	
Lube Cartridge Full Flow	20107806	**P550183**	1	

VALMET
361
w/ Engine : Valmet **309 D**
(00 kW - 00 hp) - (00/00 => 00/00)
Serial N°:

Description	OE Number	Donaldson	Qty	Note / or Serial Nbr
Fuel Cartridge Primary	20307789	**P550060**	1	
Fuel Cartridge Primary	20307790	**P550860**	1	
Lube Cartridge Full Flow	20107806	**P550183**	1	

VALMET
361.2
w/ Engine : Valmet **310 D**
(00 kW - 00 hp) - (00/00 => 00/00)
Serial N°:

Description	OE Number	Donaldson	Qty	Note / or Serial Nbr
Lube Cartridge Full Flow	20107806	**P550183**	1	

VALMET
365
w/ Engine : Valmet **320 D**
(45 kW - 61 hp) - (01/94 => 12/97)
Serial N°: 656316 =>

Description	OE Number	Donaldson	Qty	Note / or Serial Nbr
F/W Separator Spin-on	20340251	**P550588**	1	
Hydraulic Cartridge	20639610	**P763757**	1	F19321 =>
Hydraulic Cartridge	31026500	**P763756**	1	

w/ Engine : Valmet **320 DS**
(45 kW - 61 hp) - (01/94 => 12/97)
Serial N°:

Description	OE Number	Donaldson	Qty	Note / or Serial Nbr
Hydraulic Cartridge	20639610	**P763757**	1	
Hydraulic Cartridge	31026500	**P763756**	1	

400-Serie

VALMET
405
w/ Engine : Valmet **309 DS**
(45 kW - 61 hp) - (01/85 => 12/89)
Serial N°:

Description	OE Number	Donaldson	Qty	Note / or Serial Nbr
Fuel Spin-on	20331343	**P553004**	1	
Hydraulic Cartridge	20626500	**P763756**	1	

VALMET
405T
w/ Engine : Valmet **309 DS**
(00 kW - 00 hp) - (01/85 => 12/89)
Serial N°:

Description	OE Number	Donaldson	Qty	Note / or Serial Nbr
Fuel Spin-on	20331343	**P553004**	1	
Hydraulic Cartridge	20626500	**P763756**	1	=> F19320

VALMET
415
w/ Engine : Valmet **309 DS**
(00 kW - 00 hp) - (01/85 => 12/89)
Serial N°:

Description	OE Number	Donaldson	Qty	Note / or Serial Nbr
Fuel Spin-on	20331343	**P553004**	1	
Hydraulic Cartridge	20626500	**P763756**	1	

VALMET
415M
w/ Engine : Valmet **309 DS**
(00 kW - 00 hp) - (01/85 => 12/89)
Serial N°:

Description	OE Number	Donaldson	Qty	Note / or Serial Nbr
Fuel Spin-on	20331343	**P553004**	1	
Hydraulic Cartridge	20626500	**P763756**	1	

VALMET
415T
w/ Engine : Valmet **309 DS**
(00 kW - 00 hp) - (01/85 => 12/89)
Serial N°:

Description	OE Number	Donaldson	Qty	Note / or Serial Nbr
Fuel Spin-on	20331343	**P553004**	1	
Hydraulic Cartridge	20626500	**P763756**	1	=> F19320

VALMET
455
w/ Engine : Valmet **311 DS**
(50 kW - 67 hp) - (01/91 => 12/96)
Serial N°:

Description	OE Number	Donaldson	Qty	Note / or Serial Nbr
F/W Separator Spin-on	20340251	**P550588**	1	
Hydraulic Cartridge	20639610	**P763757**	1	F19321 =>
Hydraulic Cartridge	31026500	**P763756**	1	

w/ Engine : Valmet **320 DS**
(50 kW - 67 hp) - (01/91 => 12/96)
Serial N°:

Description	OE Number	Donaldson	Qty	Note / or Serial Nbr
F/W Separator Spin-on	20340251	**P550588**	1	
Hydraulic Cartridge	20639610	**P763757**	1	F19321 =>
Hydraulic Cartridge	31026500	**P763756**	1	

VALMET
465
w/ Engine : Valmet **320 DS**
(51 kW - 70 hp) - (01/93 => 12/97)
Serial N°:

Description	OE Number	Donaldson	Qty	Note / or Serial Nbr
F/W Separator Spin-on	20340251	**P550588**	1	
Hydraulic Cartridge	20639610	**P763757**	1	F19321 =>
Hydraulic Cartridge	31026500	**P763756**	1	

500-Serie

VALMET
500
w/ Engine : Valmet **310 B**

Description	OE Number	Donaldson	Qty	Note / or Serial Nbr
(40 kW - 54 hp) - (01/68 => 12/71)				
Serial N°:				
Fuel Cartridge	20315106	**P556245**	1	
Lube Cartridge Full Flow	20107806	**P550183**	1	

VALMET 502
w/ Engine : Valmet **310 B**
(36 kW - 49 hp) - (01/71 => 12/82)
Serial N°:

Fuel Cartridge	20315106	**P556245**	1	
Hydraulic Cartridge	20626500	**P763756**	1	
Lube Cartridge Full Flow	20107806	**P550183**	1	

VALMET 502E
w/ Engine : Valmet **310 B**
(00 kW - 00 hp) - (=> 12/74)
Serial N°:

Fuel Cartridge	20315106	**P556245**	1	
Lube Cartridge Full Flow	20107806	**P550183**	1	

VALMET 502S
w/ Engine : Valmet **310 B**
(00 kW - 00 hp) - (=> 12/76)
Serial N°:

Fuel Cartridge	20315106	**P556245**	1	
Lube Spin-on Full Flow	20120822	**P552819**	1	

VALMET 503
w/ Engine : Valmet **310 B**
(00 kW - 00 hp) - (=> 12/74)
Serial N°:

Fuel Cartridge	20315106	**P556245**	1	
Lube Cartridge Full Flow	20107806	**P550183**	1	

VALMET 504
w/ Engine : Valmet **311 C**
(36 kW - 49 hp) - (01/82 => 12/85)
Serial N°:

Fuel Cartridge	20315106	**P556245**	1	
Hydraulic Cartridge	20626500	**P763756**	1	
Lube Cartridge Full Flow	20107806	**P550183**	1	

VALMET 505
w/ Engine : Valmet **311 DS**
(48 kW - 65 hp) - (01/83 => 12/89)
Serial N°:

Fuel Spin-on	20331343	**P553004**	1	
Hydraulic Cartridge	20626500	**P763756**	1	
Lube Spin-on	20406000	**P763758**	1	

VALMET 542
w/ Engine : Valmet **310 B**
(00 kW - 00 hp) - (00/00 => 00/00)
Serial N°:

Fuel Cartridge	20315106	**P556245**	1	
Lube Cartridge Full Flow	20107806	**P550183**	1	

VALMET 555
w/ Engine : Valmet **320 DS**
(51 kW - 70 hp) - (01/93 => 12/97)
Serial N°:

Fuel Cartridge	26561117	**P556245**	1	
Hydraulic Cartridge	31026500	**P763756**	1	=> F19320
Hydraulic Cartridge	20639610	**P763757**	1	F19321 =>

VALMET 565
w/ Engine : Valmet **310 A**
(00 kW - 00 hp) - (00/00 => 00/00)
Serial N°:

Lube Cartridge Full Flow	20107806	**P550183**	1	

w/ Engine : Valmet **320 DS**
(55 kW - 75 hp) - (01/93 => 12/97)
Serial N°:

F/W Separator Spin-on	20340251	**P550588**	1	
Hydraulic Cartridge	20639610	**P763757**	1	F19321 =>
Hydraulic Cartridge	31026500	**P763756**	1	=> F19320

VALMET 565.2

Description	OE Number	Donaldson	Qty	Note / or Serial Nbr
w/ Engine : Valmet	**310 B**			
(00 kW - 00 hp) - (00/00 => 00/00)				
Serial N°:				
Lube Cartridge Full Flow	20107806	**P550183**	1	

600-Serie

VALMET 600
w/ Engine : Valmet **320 D**
(45 kW - 60 hp) - (01/97 => 12/02)
Serial N°:

Air Primary – Axial Seal	20228300	**P782879**	1	
F/W Separator Spin-on	20340251	**P550587**	1	
Hydraulic Cartridge	20639610	**P763757**	1	

VALMET 602
w/ Engine : Valmet **311 C**
(43 kW - 58 hp) - (01/78 => 12/82)
Serial N°:

Air Primary – Axial Seal	20219771	**P181086**	1	=> 1895
Fuel Cartridge	20315106	**P556245**	1	
Hydraulic Cartridge	20626500	**P763756**	1	
Lube Spin-on Full Flow	20120822	**P552819**	1	=> 1284

VALMET 602T
w/ Engine : Valmet **311 CS**
(00 kW - 00 hp) - (01/80 => 12/82)
Serial N°:

Fuel Cartridge	20315106	**P556245**	1	
Hydraulic Cartridge	20626500	**P763756**	1	
Lube Spin-on Full Flow	20120822	**P552819**	1	

VALMET 604
w/ Engine : Valmet **311 C**
(49 kW - 66 hp) - (01/82 => 12/85)
Serial N°:

Fuel Cartridge	20315106	**P556245**	1	
Hydraulic Cartridge	20626500	**P763756**	1	
Lube Spin-on Full Flow	20120822	**P552819**	1	=> 7832

VALMET 604T
w/ Engine : Valmet **311 CS**
(00 kW - 00 hp) - (01/82 => 12/85)
Serial N°:

Fuel Cartridge	20315106	**P556245**	1	
Hydraulic Cartridge	20626500	**P763756**	1	
Lube Spin-on Full Flow	20120822	**P552819**	1	=> 21391

VALMET 605
w/ Engine : Valmet **311 DS**
(56 kW - 75 hp) - (01/83 => 12/89)
Serial N°:

Fuel Spin-on	20331343	**P553004**	1	
Hydraulic Cartridge	20626500	**P763756**	1	
Lube Spin-on	20406000	**P763758**	1	

VALMET 612
w/ Engine : Valmet **311 C**
(00 kW - 00 hp) - (01/78 => 12/82)
Serial N°:

Air Primary – Axial Seal	20219771	**P181086**	1	=> 1895
Fuel Cartridge	20315106	**P556245**	1	
Hydraulic Cartridge	20626500	**P763756**	1	
Lube Spin-on Full Flow	20120822	**P552819**	1	=> 1284

VALMET 615M
w/ Engine : Valmet **311 DS**
(00 kW - 72 hp) - (01/83 => 12/89)
Serial N°:

Fuel Spin-on	20331343	**P553004**	1	
Hydraulic Cartridge	20626500	**P763756**	1	
Lube Spin-on	20406000	**P763758**	1	

VALMET 655
w/ Engine : Valmet **411 D**
(60 kW - 80 hp) - (01/88 => 12/89)

Description	OE Number	Donaldson	Qty	Note / or Serial Nbr
Serial N°:				
Fuel Spin-on	20331343	**P553004**	1	
Hydraulic Cartridge	20626500	**P763756**	1	
Lube Spin-on	20406000	**P763758**	1	
Lube Spin-on Full Flow	20136342	**P550975**	1	

VALMET
665
w/ Engine : Valmet **420 D**
(59 kW - 80 hp) - (01/92 => 12/97)
Serial N°:

F/W Separator Spin-on	20340251	**P550588**	1	
Hydraulic Cartridge	20639610	**P763757**	1	F19321 =>
Hydraulic Cartridge	31026500	**P763756**	1	

700-Serie

VALMET
700
w/ Engine : Valmet **320 DS**
(52 kW - 70 hp) - (01/97 => 12/02)
Serial N°:

Air Primary – Axial Seal	20228300	**P782879**	1	
F/W Separator Spin-on	20340251	**P550587**	1	
Hydraulic Cartridge	20639610	**P763757**	1	

VALMET
700MK2
w/ Engine : Valmet **411 A7**
(00 kW - 00 hp) - (01/69 => 12/73)
Serial N°:

Air Primary – Axial Seal	20219771	**P181086**	1	
Fuel Cartridge	20315106	**P556245**	1	
Lube Cartridge Full Flow	20107806	**P550183**	1	1916 =>

VALMET
702
w/ Engine : Valmet **411 B**
(56 kW - 75 hp) - (01/72 => 12/79)
Serial N°:

Air Primary – Axial Seal	20219771	**P181086**	1	
Fuel Cartridge	20315106	**P556245**	1	
Hydraulic Cartridge	31026500	**P763756**	1	=> 12/78
Lube Spin-on	836119863	**P502225**	1	=> 12/72
Lube Spin-on Full Flow	836122208	**P559418**	1	=> 12/73

w/ Engine : Valmet **411 C**
(56 kW - 75 hp) - (01/72 => 12/79)
Serial N°:

Fuel Cartridge	20315106	**P556245**	1	
Hydraulic Cartridge	31026500	**P763756**	1	
Lube Spin-on Full Flow	836122208	**P559418**	1	17295 =>

VALMET
702S
w/ Engine : Valmet **411 BS**
(00 kW - 00 hp) - (01/74 => 12/79)
Serial N°:

Air Primary – Axial Seal	20215237	**P778462**	1	=> 17295
Fuel Cartridge	20315106	**P556245**	1	
Hydraulic Cartridge	31026500	**P763756**	1	16471 =>
Lube Spin-on Full Flow	836122208	**P559418**	1	

VALMET
703
w/ Engine : Valmet **411 C**
(00 kW - 00 hp) - (01/79 => 12/80)
Serial N°:

Fuel Cartridge	20315106	**P556245**	1	
Hydraulic Cartridge	31026500	**P763756**	1	
Lube Spin-on Full Flow	836122208	**P559418**	1	17295 =>

VALMET
705
w/ Engine : Valmet **411 D**
(60 kW - 80 hp) - (01/88 => 12/89)
Serial N°:

Fuel Spin-on	20331343	**P553004**	1	
Hydraulic Cartridge	20626500	**P763756**	1	
Lube Spin-on	20406000	**P763758**	1	
Lube Spin-on Full Flow	20136342	**P550975**	1	

VALMET
712
w/ Engine : Valmet **411 B**
(00 kW - 00 hp) - (01/72 => 12/79)
Serial N°:

Air Primary – Axial Seal	20219771	**P181086**	1	
Fuel Cartridge	20315106	**P556245**	1	
Lube Spin-on	836119863	**P502225**	1	

VALMET
715
w/ Engine : Valmet **411 D**
(60 kW - 80 hp) - (01/88 => 12/89)
Serial N°:

Fuel Spin-on	20331343	**P553004**	1	
Hydraulic Cartridge	20626500	**P763756**	1	
Lube Spin-on	20406000	**P763758**	1	
Lube Spin-on Full Flow	20136342	**P550975**	1	

VALMET
715M
w/ Engine : Valmet **411 D**
(60 kW - 80 hp) - (01/88 => 12/89)
Serial N°:

Fuel Spin-on	20331343	**P553004**	1	
Hydraulic Cartridge	20626500	**P763756**	1	
Lube Spin-on	20406000	**P763758**	1	
Lube Spin-on Full Flow	20136342	**P550975**	1	

VALMET
755
w/ Engine : Valmet **411 D**
(60 kW - 80 hp) - (01/88 => 12/89)
Serial N°:

Fuel Spin-on	20331343	**P553004**	1	
Hydraulic Cartridge	20626500	**P763756**	1	
Lube Spin-on	20406000	**P763758**	1	
Lube Spin-on Full Flow	20136342	**P550975**	1	

800-Serie

VALMET
800
w/ Engine : Valmet **420 DR**
(59 kW - 80 hp) - (01/97 => 12/01)
Serial N°:

Air Primary – Axial Seal	20228300	**P782879**	1	
F/W Separator Cartridge	836659300	**P551429**	1	
Fuel Cartridge	20339371	**P556287**	1	
Hydraulic Cartridge	20639610	**P763757**	1	

VALMET
802
w/ Engine : Valmet **411 CS**
(61 kW - 82 hp) - (01/80 => 12/83)
Serial N°:

Fuel Cartridge	20315106	**P556245**	1	
Hydraulic Cartridge	20626500	**P763756**	1	
Lube Spin-on	836119863	**P502225**	1	
Lube Spin-on Full Flow	836122208	**P559418**	1	=> 12/79

VALMET
803
w/ Engine : Valmet **411 CS**
(61 kW - 82 hp) - (01/80 => 12/83)
Serial N°:

Fuel Cartridge	20315106	**P556245**	1	
Hydraulic Cartridge	20626500	**P763756**	1	
Lube Spin-on	836119863	**P502225**	1	
Lube Spin-on Full Flow	836122208	**P559418**	1	=> 12/79

VALMET
805
w/ Engine : Valmet **411 DS**
(70 kW - 95 hp) - (01/83 => 12/91)
Serial N°:

Fuel Spin-on	20331343	**P553004**	1	
Hydraulic Cartridge	20626500	**P763756**	1	
Lube Spin-on	20406000	**P763758**	1	
Lube Spin-on Full Flow	20136342	**P550975**	1	

VALMET
815
w/ Engine : Valmet **411 DS**
(00 kW - 00 hp) - (01/83 => 12/91)

Description	OE Number	Donaldson	Qty	Note / or Serial Nbr
Serial N°:				
Fuel Spin-on	20331343	**P553004**	1	
Hydraulic Cartridge	20626500	**P763756**	1	
Lube Spin-on	20406000	**P763758**	1	
Lube Spin-on Full Flow	20136342	**P550975**	1	

VALMET
855
w/ Engine : Valmet **411 DS**
(75 kW - 100 hp) - (01/83 => 12/91)
Serial N°:

Fuel Spin-on	20331343	**P553004**	1	
Hydraulic Cartridge	20626500	**P763756**	1	
Lube Spin-on	20406000	**P763758**	1	
Lube Spin-on Full Flow	20136342	**P550975**	1	

VALMET
864
w/ Engine : Valmet
(00 kW - 00 hp) - (00/00 =>)
Serial N°:

Lube Cartridge Full Flow	20107806	**P550183**	1	

VALMET
865
w/ Engine : Valmet **420 DS**
(64 kW - 86 hp) - (01/96 => 12/97)
Serial N°:

Air Primary – Axial Seal	20228300	**P782879**	1	
Fuel Cartridge	20315106	**P556245**	1	
Fuel Cartridge	20339371	**P556287**	1	
Hydraulic Cartridge	20626500	**P763756**	1	
Hydraulic Cartridge	20639610	**P763757**	1	F19321 =>

VALMET
865S
w/ Engine : Valmet **420 DS**
(64 kW - 86 hp) - (01/96 => 12/97)
Serial N°:

Air Primary – Axial Seal	20228300	**P782879**	1	
Fuel Cartridge	20315106	**P556245**	1	
Fuel Cartridge	20339371	**P556287**	1	
Hydraulic Cartridge	20626500	**P763756**	1	
Hydraulic Cartridge	20639610	**P763757**	1	F19321 =>

900-Serie

VALMET
900
w/ Engine : Valmet
(66 kW - 90 hp) - (01/97 => 12/02)
Serial N°:

Air Primary – Axial Seal	20228300	**P782879**	1	
Fuel Cartridge	20339371	**P556287**	1	
Hydraulic Cartridge	20639610	**P763757**	1	

w/ Engine : Valmet **411 B**
(66 kW - 90 hp) - (01/67 => 12/73)
Serial N°:

Air Primary – Axial Seal	20219771	**P181086**	1	
Fuel Cartridge	20315106	**P556245**	1	
Lube Cartridge Full Flow	20107806	**P550183**	1	

VALMET
902
w/ Engine : Valmet **411 CS**
(00 kW - 00 hp) - (0/79 => 12/83)
Serial N°:

Fuel Cartridge	20315106	**P556245**	1	
Hydraulic Cartridge	20626500	**P763756**	1	
Lube Spin-on Full Flow	20122208	**P559418**	1	

VALMET
903
w/ Engine : Valmet **411 CS**
(72 kW - 97 hp) - (0/79 => 12/83)
Serial N°:

Fuel Cartridge	20315106	**P556245**	1	
Hydraulic Cartridge	20626500	**P763756**	1	
Lube Spin-on Full Flow	20122208	**P559418**	1	

VALMET
905
w/ Engine : Valmet **611 D**
(78 kW - 105 hp) - (01/84 => 12/91)

Description	OE Number	Donaldson	Qty	Note / or Serial Nbr
Serial N°:				
Fuel Spin-on	20331343	**P553004**	1	
Hydraulic Cartridge	20626500	**P763756**	1	
Lube Spin-on	20406000	**P763758**	1	
Lube Spin-on Full Flow	20136342	**P550975**	1	

1000-Serie

VALMET
1100
w/ Engine : Valmet **411 AS**
(78 kW - 105 hp) - (01/69 => 12/74)
Serial N°:

Air Primary – Axial Seal	20215237	**P778462**	1	
Fuel Cartridge	20315106	**P556245**	1	
Lube Cartridge Full Flow	20107806	**P550183**	1	

VALMET
1102
w/ Engine : Valmet **411 BS**
(86 kW - 115 hp) - (01/73 => 12/79)
Serial N°:

Air Primary – Axial Seal	20215237	**P778462**	1	
Fuel Cartridge	20315106	**P556245**	1	
Lube Spin-on Full Flow	20122208	**P559418**	1	=> 12/74

w/ Engine : Valmet **411 CS**
(86 kW - 115 hp) - (01/79 => 12/80)
Serial N°:

Fuel Cartridge	20315106	**P556245**	1	
Hydraulic Cartridge	20626500	**P763756**	1	
Lube Spin-on Full Flow	20122208	**P559418**	1	=> 12/79

VALMET
1103
w/ Engine : Valmet **411 CS**
(86 kW - 115 hp) - (01/79 => 12/80)
Serial N°:

Fuel Cartridge	20315106	**P556245**	1	
Hydraulic Cartridge	20626500	**P763756**	1	
Lube Spin-on Full Flow	20122208	**P559418**	1	=> 12/79

VALMET
1203
w/ Engine : Valmet **411 CX**
(82 kW - 110 hp) - (01/80 => 12/83)
Serial N°:

Air Primary – Axial Seal	20216408	**P771561**	1	
Fuel Cartridge	20315106	**P556245**	1	
Hydraulic Cartridge	20626500	**P763756**	1	
Lube Spin-on Full Flow	20136342	**P550975**	1	39582 =>
Lube Spin-on Full Flow	20122208	**P559418**	1	=> 39581

VALMET
1502
w/ Engine : Valmet **611 CS**
(101 kW - 136 hp) - (01/75 => 12/80)
Serial N°:

Air Primary – Axial Seal	20216408	**P771561**	1	
Fuel Cartridge	20315106	**P556245**	1	
Lube Spin-on Full Flow	20122208	**P559418**	1	

2000-Serie

VALMET
2005
w/ Engine : Volvo **TD 60 B**
(104 kW - 140 hp) - (01/86 => 12/87)
Serial N°:

Air Primary – Axial Seal	20216408	**P771561**	1	
Air Secondary – Axial Seal	V6644988	**P776695**	1	
Fuel Spin-on	20331343	**P553004**	2	
Lube Spin-on Full Flow	V4785974	**P558250**	1	

VALMET
2105
w/ Engine : Volvo **TD 60 B**
(121 kW - 163 hp) - (01/86 => 12/87)
Serial N°:

Air Primary – Axial Seal	20216408	**P771561**	1	
Air Secondary – Axial Seal	V6644988	**P776695**	1	
Fuel Spin-on	20331343	**P553004**	2	
Lube Spin-on Full Flow	V4785974	**P558250**	1	

6000-Serie

VALMET 6000
w/ Engine : Valmet 420 D
(55 kW - 75 hp) - (01/93 => 12/96)
Serial N°:

Description	OE Number	Donaldson	Qty	Note / or Serial Nbr
F/W Separator Cartridge	836659300	**P551429**	1	
Fuel Spin-on	20331343	**P553004**	1	
Hydraulic Cartridge	20639610	**P763757**	1	F16407 =>
Lube Spin-on Full Flow	20136342	**P550975**	1	=> 17108

VALMET 6100
w/ Engine : Valmet 320 DS
(58 kW - 79 hp) - (01/91 => 12/94)
Serial N°:

Description	OE Number	Donaldson	Qty	Note / or Serial Nbr
Fuel Spin-on	20331343	**P553004**	1	
Hydraulic Cartridge	20639610	**P763757**	1	F16407 =>

VALMET 6200
w/ Engine : Valmet 420 DSRE
(59 kW - 80 hp) - (01/96 => 12/00)
Serial N°:

Description	OE Number	Donaldson	Qty	Note / or Serial Nbr
Air Primary – Axial Seal	20228300	**P782879**	1	
F/W Separator Cartridge	836659300	**P551429**	1	
Fuel Cartridge	20339371	**P556287**	1	
Hydraulic Cartridge	20639610	**P763757**	1	F16407 =>
Lube Spin-on Full Flow	20136342	**P550975**	1	

VALMET 6250 HI
w/ Engine : Valmet 420 DSRE
(60 kW - 80 hp) - (01/03 =>)
Serial N°:

Description	OE Number	Donaldson	Qty	Note / or Serial Nbr
Air Primary – Axial Seal	20228310	**P782879**	1	
Fuel Cartridge	20339371	**P556287**	1	
Hydraulic Cartridge	20639610	**P763757**	1	
Lube Spin-on Full Flow	20136342	**P550975**	1	

VALMET 6300
w/ Engine : Valmet 420 DW
(66 kW - 90 hp) - (01/91 =>)
Serial N°:

Description	OE Number	Donaldson	Qty	Note / or Serial Nbr
Air Primary – Axial Seal	20228300	**P782879**	1	96 =>
F/W Separator Cartridge	836659300	**P551429**	1	
Fuel Spin-on	20331343	**P553004**	1	
Hydraulic Cartridge	20639610	**P763757**	1	F16407 =>
Lube Spin-on Full Flow	20136342	**P550975**	1	=> 17108

VALMET 6350 HI
w/ Engine : Valmet 420 DSRE
(67 kW - 90 hp) - (01/03 =>)
Serial N°:

Description	OE Number	Donaldson	Qty	Note / or Serial Nbr
Air Primary – Axial Seal	20228310	**P782879**	1	
Fuel Cartridge	20339371	**P556287**	1	
Hydraulic Cartridge	20639610	**P763757**	1	
Lube Spin-on Full Flow	20136342	**P550975**	1	

VALMET 6400
w/ Engine : Valmet 420 DW
(70 kW - 95 hp) - (01/91 =>)
Serial N°:

Description	OE Number	Donaldson	Qty	Note / or Serial Nbr
Air Primary – Axial Seal	20228300	**P782879**	1	96 =>
F/W Separator Cartridge	836659300	**P551429**	1	
Fuel Spin-on	20331343	**P553004**	1	
Hydraulic Cartridge	20639610	**P763757**	1	F16407 =>
Lube Spin-on Full Flow	20136342	**P550975**	1	=> 17108

VALMET 6550 HI
w/ Engine : Valmet 420 DWRE
(82 kW - 110 hp) - (01/98 => 12/03)
Serial N°:

Description	OE Number	Donaldson	Qty	Note / or Serial Nbr
Air Primary – Axial Seal	20228310	**P782879**	1	
Fuel Cartridge	20339371	**P556287**	1	
Hydraulic Cartridge	20639610	**P763757**	1	
Lube Spin-on Full Flow	20136342	**P550975**	1	

VALMET 6600
w/ Engine : Valmet 420 DS Turbo
(77 kW - 105 hp) - (01/91 => 12/00)
Serial N°:

Description	OE Number	Donaldson	Qty	Note / or Serial Nbr
Air Primary – Axial Seal	20228300	**P782879**	1	96 =>
F/W Separator Cartridge	836659300	**P551429**	1	
Fuel Spin-on	20331343	**P553004**	1	
Hydraulic Cartridge	20639610	**P763757**	1	F16407 =>
Lube Spin-on Full Flow	20136342	**P550975**	1	=> 17108

VALMET 6650 HI
w/ Engine : Valmet 420 DWRE
(75 kW - 100 hp) - (01/98 => 12/03)
Serial N°:

Description	OE Number	Donaldson	Qty	Note / or Serial Nbr
Air Primary – Axial Seal	20228310	**P782879**	1	
Fuel Cartridge	20339371	**P556287**	1	
Hydraulic Cartridge	20639610	**P763757**	1	
Lube Spin-on Full Flow	20136342	**P550975**	1	

VALMET 6750 HI
w/ Engine : Valmet 420 DWRIE
(88 kW - 120 hp) - (01/02 =>12/03)
Serial N°:

Description	OE Number	Donaldson	Qty	Note / or Serial Nbr
F/W Separator Cartridge	836659300	**P551429**	1	
Hydraulic Cartridge	20639610	**P763757**	1	
Lube Spin-on	20147133	**P763758**	1	

VALMET 6800
w/ Engine : Valmet 420 DWI
(85 kW - 115 hp) - (01/96 => 12/01)
Serial N°:

Description	OE Number	Donaldson	Qty	Note / or Serial Nbr
Air Primary – Axial Seal	20228300	**P782879**	1	
F/W Separator Cartridge	836659300	**P551429**	1	
Fuel Spin-on	20331343	**P553004**	1	
Hydraulic Cartridge	20639610	**P763757**	1	F16407 =>
Lube Spin-on	20147133	**P763758**	1	

VALMET 6850 HI
w/ Engine : Valmet 420 DWRIE
(88 kW - 120 hp) - (01/98 =>12/03)
Serial N°:

Description	OE Number	Donaldson	Qty	Note / or Serial Nbr
F/W Separator Cartridge	836659300	**P551429**	1	
Hydraulic Cartridge	20639610	**P763757**	1	
Lube Spin-on	20147133	**P763758**	1	

VALMET 6900
w/ Engine : Valmet 620 DRE
(89 kW - 120 hp) - (01/97 => 12/00)
Serial N°:

Description	OE Number	Donaldson	Qty	Note / or Serial Nbr
F/W Separator Cartridge	836859302	**P551430**	1	
Fuel Cartridge	20339371	**P556287**	2	
Hydraulic Cartridge	20639610	**P763757**	1	F16407 =>
Lube Spin-on	20147133	**P763758**	1	

8000-Serie

VALMET 8000
w/ Engine : Valmet 620 D
(55 kW - 75 hp) - (01/91 => 12/96)
Serial N°:

Description	OE Number	Donaldson	Qty	Note / or Serial Nbr
F/W Separator Cartridge	836859302	**P551430**	1	
Fuel Spin-on	20331343	**P553004**	1	
Hydraulic Cartridge	20639610	**P763757**	1	F16407 =>
Lube Spin-on	20147133	**P763758**	1	

VALMET 8050
w/ Engine : Valmet 620 DS/DSR
(81 kW - 110 hp) - (01/95 => 12/01)
Serial N°:

Description	OE Number	Donaldson	Qty	Note / or Serial Nbr
F/W Separator Cartridge	836859302	**P551430**	1	
Fuel Cartridge	20339371	**P556287**	2	
Hydraulic Cartridge	20639610	**P763757**	1	F16407 =>
Lube Spin-on	20147133	**P763758**	1	

VALMET 8050 HI

Description	OE Number	Donaldson	Qty	Note / or Serial Nbr

w/ Engine : Valmet 620 DSRE
(82 kW - 110 hp) - (01/98 => 12/03)
Serial N°:

F/W Separator Cartridge	836659300	**P551429**	1	
Fuel Cartridge	20339371	**P556287**	1	
Hydraulic Cartridge	20639610	**P763757**	1	
Lube Spin-on	20147133	**P763758**	1	

VALMET 8100

w/ Engine : Valmet 620 D
(88 kW - 120 hp) - (01/90 => 12/96)
Serial N°:

F/W Separator Cartridge	836859302	**P551430**	1	
Fuel Spin-on	20331343	**P553004**	1	
Hydraulic Cartridge	20639610	**P763757**	1	F16407 =>
Lube Spin-on	20147133	**P763758**	1	

VALMET 8150

w/ Engine : Valmet 620 DS/DSR
(92 kW - 125 hp) - (01/95 => 12/04)
Serial N°:

F/W Separator Cartridge	836859302	**P551430**	1	
Fuel Cartridge	20339371	**P556287**	2	
Hydraulic Cartridge	20639610	**P763757**	1	F16407 =>
Lube Spin-on	20147133	**P763758**	1	

VALMET 8150 HI

w/ Engine : Valmet 620 DSRIE
(93 kW - 125 hp) - (01/98 => 12/03)
Serial N°:

F/W Separator Cartridge	836659300	**P551429**	1	
Fuel Cartridge	20339371	**P556287**	1	
Hydraulic Cartridge	20639610	**P763757**	1	
Lube Spin-on	20147133	**P763758**	1	

VALMET 8200

w/ Engine : Valmet 634 D
(96 kW - 130 hp) - (01/93 => 12/96)
Serial N°:

F/W Separator Cartridge	836859302	**P551430**	1	
Fuel Cartridge	20339371	**P556287**	2	
Hydraulic Cartridge	20639610	**P763757**	1	F16407 =>
Lube Spin-on	20147133	**P763758**	1	

VALMET 8300

w/ Engine : Valmet 612 D
(103 kW - 140 hp) - (01/90 => 12/92)
Serial N°:

Air Primary – Axial Seal	F35807231	**P771520**	1	
Air Secondary – Axial Seal	F35807241	**P770678**	1	
Fuel Cartridge	20339371	**P556287**	2	
Lube Spin-on Bypass	20136459	**P764448**	1	

w/ Engine : Valmet 612 DS
(103 kW - 140 hp) - (01/90 => 12/92)
Serial N°:

Air Primary – Axial Seal	F35807231	**P771520**	1	
Air Secondary – Axial Seal	F35807241	**P770678**	1	
Fuel Cartridge	20339371	**P556287**	2	
Lube Spin-on Bypass	20136459	**P764448**	1	

VALMET 8350 HI

w/ Engine : Valmet 620 DSRIE
(100 kW - 135 hp) - (01/98 => 12/03)
Serial N°:

F/W Separator Cartridge	836659300	**P551429**	1	
Fuel Cartridge	20339371	**P556287**	1	
Hydraulic Cartridge	20639610	**P763757**	1	
Lube Spin-on	20147133	**P763758**	1	

VALMET 8400

w/ Engine : Valmet 620 DS
(103 kW - 140 hp) - (01/96 => 12/05)
Serial N°:

F/W Separator Cartridge	836859302	**P551430**	1	
Fuel Cartridge	20339371	**P556287**	2	
Hydraulic Cartridge	20639610	**P763757**	1	F16407 =>
Lube Spin-on	20147133	**P763758**	1	

Description	OE Number	Donaldson	Qty	Note / or Serial Nbr

VALMET 8450

w/ Engine : Valmet 634 DS
(103 kW - 140 hp) - (01/95 => 12/01)
Serial N°:

F/W Separator Cartridge	836859302	**P551430**	1	
Fuel Cartridge	20339371	**P556287**	2	
Hydraulic Cartridge	20639610	**P763757**	1	F16407 =>
Lube Spin-on	20147133	**P763758**	1	

VALMET 8450 HI

w/ Engine : Valmet 620 DWRE
(104 kW - 140 hp) - (01/95 => 12/01)
Serial N°:

F/W Separator Cartridge	836659300	**P551429**	1	
Fuel Cartridge	20339371	**P556287**	1	
Hydraulic Cartridge	20639610	**P763757**	1	
Lube Spin-on	20147133	**P763758**	1	

VALMET 8550

w/ Engine : Valmet 634 DS
(118 kW - 160 hp) - (01/95 => 12/01)
Serial N°:

F/W Separator Cartridge	836859302	**P551430**	1	
Fuel Cartridge	20339371	**P556287**	2	
Hydraulic Cartridge	20639610	**P763757**	1	F16407 =>
Lube Spin-on	20147133	**P763758**	1	

VALMET 8550 HI

w/ Engine : Valmet 634 DSRE
(119 kW - 160 hp) - (01/98 => 12/03)
Serial N°:

F/W Separator Cartridge	836659300	**P551429**	1	
Fuel Cartridge	20339371	**P556287**	1	
Hydraulic Cartridge	20639610	**P763757**	1	
Lube Spin-on	20147133	**P763758**	1	

VALMET 8600

w/ Engine : Valmet 612 D
(118 kW - 160 hp) - (01/90 => 12/94)
Serial N°:

Air Primary – Axial Seal	F35807231	**P771520**	1	
Air Secondary – Axial Seal	F35807241	**P770678**	1	
Fuel Cartridge	20339371	**P556287**	2	
Lube Spin-on Bypass	20136459	**P764448**	1	

w/ Engine : Valmet 612 DS
(118 kW - 160 hp) - (01/90 => 12/94)
Serial N°:

Air Primary – Axial Seal	F35807231	**P771520**	1	
Air Secondary – Axial Seal	F35807241	**P770678**	1	
Fuel Cartridge	20339371	**P556287**	2	
Lube Spin-on Bypass	20136459	**P764448**	1	

VALMET 8750

w/ Engine : Valmet 634 DS
(140 kW - 190 hp) - (01/95 => 12/00)
Serial N°:

F/W Separator Cartridge	836859302	**P551430**	1	
Fuel Cartridge	20339371	**P556287**	2	
Hydraulic Cartridge	20639610	**P763757**	1	F16407 =>
Lube Spin-on	20147133	**P763758**	1	

VALMET 8800

w/ Engine : Valmet 620 DS
(142 kW - 190 hp) - (01/94 => 12/96)
Serial N°:

Air Primary – Axial Seal	F35807231	**P771520**	1	
Air Secondary – Axial Seal	F35807241	**P770678**	1	
Fuel Cartridge	20339371	**P556287**	2	
Lube Spin-on	20147133	**P763758**	1	

VALMET 8950 HI

w/ Engine : Valmet 634 DSBE
(147 kW - 200 hp) - (01/98 => 12/02)

Description	OE Number	Donaldson	Qty	Note / or Serial Nbr
Serial N°:				
Fuel Cartridge	20339371	**P556287**	2	
Hydraulic Cartridge	20639610	**P763757**	1	
Lube Spin-on	20147133	**P763758**	1	

VALTRA

TRACTOR

A-Serie

VALTRA
A65-2
w/ Engine : SiSuDiesel **320 DE**
(48 kW - 64 hp) - (01/02 => 12/04)
Serial N°:

Air Primary – Axial Seal	20228300	**P782879**	1
F/W Separator Spin-on	----------	**P550588**	1
Hydraulic Cartridge	20639610	**P763757**	1

VALTRA
A65-4
w/ Engine : SiSuDiesel **320 DE**
(48 kW - 64 hp) - (01/02 => 12/04)
Serial N°:

Air Primary – Axial Seal	20228300	**P782879**	1
F/W Separator Spin-on	----------	**P550588**	1
Hydraulic Cartridge	20639610	**P763757**	1

VALTRA
A75-2
w/ Engine : SiSuDiesel **33DT**
(54 kW - 74 hp) - (01/02 => 12/04)
Serial N°:

Air Primary – Axial Seal	20228300	**P782879**	1
Fuel Cartridge	20339371	**P556287**	1
Hydraulic Cartridge	20639610	**P763757**	1

VALTRA
A75-4
w/ Engine : SiSuDiesel **33DT**
(54 kW - 74 hp) - (01/02 => 12/04)
Serial N°:

Air Primary – Axial Seal	20228300	**P782879**	1
Fuel Cartridge	20339371	**P556287**	1
Hydraulic Cartridge	20639610	**P763757**	1

VALTRA
A85-2
w/ Engine : SiSuDiesel **44DT**
(65 kW - 88 hp) - (01/02 => 12/04)
Serial N°:

Air Primary – Axial Seal	20228300	**P782879**	1
Fuel Cartridge	20339371	**P556287**	1
Hydraulic Cartridge	20639610	**P763757**	1

VALTRA
A85-4
w/ Engine : SiSuDiesel **44DT**
(65 kW - 88 hp) - (01/02 => 12/04)
Serial N°:

Air Primary – Axial Seal	20228300	**P782879**	1
Fuel Cartridge	20339371	**P556287**	1
Hydraulic Cartridge	20639610	**P763757**	1

VALTRA
A95-2
w/ Engine : SiSuDiesel **44DT**
(72 kW - 98 hp) - (01/04 => 12/04)
Serial N°:

Air Primary – Axial Seal	20228300	**P782879**	1
Fuel Cartridge	20339371	**P556287**	1
Hydraulic Cartridge	20639610	**P763757**	1

VALTRA
A95-4
w/ Engine : SiSuDiesel **44DT**
(72 kW - 98 hp) - (01/04 => 12/04)
Serial N°:

Air Primary – Axial Seal	20228300	**P782879**	1
Fuel Cartridge	20339371	**P556287**	1
Hydraulic Cartridge	20639610	**P763757**	1

C-Serie

VALTRA
C 90
w/ Engine : SiSuDiesel **44 DT**
(70 kW - 95 hp) - (01/04 =>)
Serial N°:

Air Primary – Axial Seal	20228300	**P782879**	1
F/W Separator Cartridge	836862600	**P551434**	1
F/W Separator Cartridge	836862602	**P551425**	1
Hydraulic Cartridge	20639610	**P763757**	1
Lube Spin-on	20147133	**P763758**	1

VALTRA
C100
w/ Engine : SiSuDiesel **44 DT**
(74 kW - 101 hp) - (01/04 =>)
Serial N°:

Air Primary – Axial Seal	20228300	**P782879**	1
F/W Separator Cartridge	836862600	**P551434**	1
F/W Separator Cartridge	836862602	**P551425**	1
Hydraulic Cartridge	20639610	**P763757**	1
Lube Spin-on	20147133	**P763758**	1

VALTRA
C110
w/ Engine : SiSuDiesel **44 DTA**
(84 kW - 114 hp) - (01/04 =>)
Serial N°:

Air Primary – Axial Seal	20228300	**P782879**	1
F/W Separator Cartridge	836862600	**P551434**	1
F/W Separator Cartridge	836862602	**P551425**	1
Hydraulic Cartridge	20639610	**P763757**	1
Lube Spin-on	20147133	**P763758**	1

VALTRA
C120
w/ Engine : SiSuDiesel **44 EWA**
(88 kW - 120 hp) - (01/04 =>)
Serial N°:

Air Primary – Axial Seal	20228300	**P782879**	1
F/W Separator Cartridge	836862600	**P551434**	1
F/W Separator Cartridge	836862602	**P551425**	1
Hydraulic Cartridge	20639610	**P763757**	1
Lube Spin-on	20147133	**P763758**	1

VALTRA
C120 EcoPower
w/ Engine : SiSuDiesel **44 EWA**
(88 kW - 120 hp) - (01/04 =>)
Serial N°:

Air Primary – Axial Seal	20228300	**P782879**	1
F/W Separator Cartridge	836862600	**P551434**	1
F/W Separator Cartridge	836862602	**P551425**	1
Hydraulic Cartridge	20639610	**P763757**	1
Lube Spin-on	20147133	**P763758**	1

VALTRA
C130
w/ Engine : SiSuDiesel **44 EWA**
(99 kW - 135 hp) - (01/04 =>)
Serial N°:

Air Primary – Axial Seal	20228300	**P782879**	1
F/W Separator Cartridge	836862600	**P551434**	1
F/W Separator Cartridge	836862602	**P551425**	1
Hydraulic Cartridge	20639610	**P763757**	1
Lube Spin-on	20147133	**P763758**	1

VALTRA
C150
w/ Engine : SiSuDiesel **44 EWA**
(110 kW - 150 hp) - (01/04 =>)
Serial N°:

Air Primary – Axial Seal	20228300	**P782879**	1
F/W Separator Cartridge	836862600	**P551434**	1
F/W Separator Cartridge	836862602	**P551425**	1
Hydraulic Cartridge	20639610	**P763757**	1
Lube Spin-on	20147133	**P763758**	1

M-Serie

VALTRA
M120
w/ Engine : SiSuDiesel **44 EWA**
(88 kW - 120 hp) - (07/03 =>)

Description	OE Number	Donaldson	Qty	Note / or Serial Nbr
Serial N°:				
Air Primary – Axial Seal	20228300	**P782879**	1	
F/W Separator Cartridge	836862602	**P551425**	1	
F/W Separator Cartridge	836862600	**P551434**	1	
Hydraulic Cartridge	20639610	**P763757**	3	
Lube Spin-on	20147133	**P763758**	1	

VALTRA
M130
w/ Engine : SiSuDiesel **44 EWA**
(99 kW - 135 hp) - (07/03 =>)
Serial N°:

Air Primary – Axial Seal	20228300	**P782879**	1	
F/W Separator Cartridge	836862602	**P551425**	1	
F/W Separator Cartridge	836862600	**P551434**	1	
Hydraulic Cartridge	20639610	**P763757**	3	
Lube Spin-on	20147133	**P763758**	1	

VALTRA
M150
w/ Engine : SiSuDiesel **44 EWA**
(110 kW - 150 hp) - (07/03 =>)
Serial N°:

Air Primary – Axial Seal	20228300	**P782879**	1	
F/W Separator Cartridge	836862602	**P551425**	1	
F/W Separator Cartridge	836862600	**P551434**	1	
Hydraulic Cartridge	20639610	**P763757**	3	
Lube Spin-on	20147133	**P763758**	1	

N-Serie

VALTRA
N 82
w/ Engine : SiSuDiesel **44 DTA**
(65 kW - 88 hp) - (00/00 =>)
Serial N°:

Air Primary – Powercore	37352500	**P608766**	1	
Air Secondary – Powercore	37352700	**P785965**	1	
F/W Separator Cartridge	836862600	**P551434**	1	
F/W Separator Cartridge	836862602	**P551425**	1	
Hydraulic Cartridge	20639610	**P763757**	3	

VALTRA
N 91
w/ Engine : SiSuDiesel **44 DT**
(00 kW - 00 hp) - (01/05 =>)
Serial N°:

Air Primary – Powercore	36539600	**P608665**	1	
Air Secondary – Powercore	36539700	**P606121**	1	
F/W Separator Cartridge	836862602	**P551425**	1	
F/W Separator Cartridge	836862600	**P551434**	1	
Hydraulic Cartridge	20639610	**P763757**	3	
Lube Spin-on	20147133	**P763758**	1	

VALTRA
N 92
w/ Engine : SiSuDiesel **44 DTA**
(75 kW - 101 hp) - (00/00 =>)
Serial N°:

Air Primary – Powercore	37352500	**P608766**	1	
Air Secondary – Powercore	37352700	**P785965**	1	
F/W Separator Cartridge	836862600	**P551434**	1	
F/W Separator Cartridge	836862602	**P551425**	1	
Hydraulic Cartridge	20639610	**P763757**	3	

VALTRA
N101
w/ Engine : SiSuDiesel **44 DTA**
(82 kW - 110 hp) - (00/00 =>)
Serial N°:

Air Primary – Powercore	36539600	**P608665**	1	
Air Secondary – Powercore	36539700	**P606121**	1	
F/W Separator Cartridge	836862602	**P551425**	1	
F/W Separator Cartridge	836862600	**P551434**	1	
Hydraulic Cartridge	20639610	**P763757**	3	
Lube Spin-on	20147133	**P763758**	1	

VALTRA
N111
w/ Engine : SiSuDiesel **44 CWA**
(92 kW - 124 hp) - (00/00 =>)
Serial N°:

Air Primary – Powercore	36539600	**P608665**	1	
Air Secondary – Powercore	36539700	**P606121**	1	
F/W Separator Cartridge	836862602	**P551425**	1	
F/W Separator Cartridge	836862600	**P551434**	1	
Hydraulic Cartridge	20639610	**P763757**	3	
Lube Spin-on	20147133	**P763758**	1	

VALTRA
N111E
w/ Engine : SiSuDiesel **44 EWA**
(92 kW - 124 hp) - (00/00 =>)
Serial N°:

Air Primary – Powercore	36539600	**P608665**	1	
Air Secondary – Powercore	36539700	**P606121**	1	
F/W Separator Cartridge	836862600	**P551434**	1	
F/W Separator Cartridge	836862602	**P551425**	1	
Hydraulic Cartridge	20639610	**P763757**	3	
Lube Spin-on	20147133	**P763758**	1	

VALTRA
N121
w/ Engine : SiSuDiesel **44 CWA**
(99 kW - 133 hp) - (01/06 =>)
Serial N°:

Air Primary – Powercore	36539600	**P608665**	1	
Air Secondary – Powercore	36539700	**P606121**	1	
F/W Separator Cartridge	836862600	**P551434**	1	
F/W Separator Cartridge	836862602	**P551425**	1	
Hydraulic Cartridge	20639610	**P763757**	3	
Lube Spin-on	20147133	**P763758**	1	

VALTRA
N141
w/ Engine : SiSuDiesel **49 CWA**
(112 kW - 150 hp) - (01/06 =>)
Serial N°:

Air Primary – Powercore	36539600	**P608665**	1	
Air Secondary – Powercore	36539700	**P606121**	1	
F/W Separator Cartridge	836862600	**P551434**	1	
F/W Separator Cartridge	836862602	**P551425**	1	
Hydraulic Cartridge	20639610	**P763757**	3	
Lube Spin-on	20147133	**P763758**	1	

T-Serie

VALTRA
T120
w/ Engine : Valmet **620 DSRE**
(92 kW - 125 hp) - (04/02 =>)
Serial N°:

F/W Separator Cartridge	836862600	**P551434**	1	
F/W Separator Cartridge	836862602	**P551425**	1	
Hydraulic Cartridge	20639610	**P763757**	3	
Lube Spin-on	20147133	**P763758**	1	

VALTRA
T130
w/ Engine : Valmet **620 DSRE**
(99 kW - 133 hp) - (04/02 =>)
Serial N°:

F/W Separator Cartridge	836862600	**P551434**	1	
F/W Separator Cartridge	836862602	**P551425**	1	
Hydraulic Cartridge	20639610	**P763757**	3	
Lube Spin-on	20147133	**P763758**	1	

VALTRA
T140
w/ Engine : Valmet **620 DSRAE**
(107 kW - 145 hp) - (04/02 =>)
Serial N°:

F/W Separator Cartridge	836862600	**P551434**	1	
F/W Separator Cartridge	836862602	**P551425**	1	
Hydraulic Cartridge	20639610	**P763757**	3	
Lube Spin-on	20147133	**P763758**	1	

VALTRA
T160
w/ Engine : Valmet **620 DSRAE**
(121 kW - 165 hp) - (04/02 =>)

Description	OE Number	Donaldson	Qty	Note / or Serial Nbr
Serial N°:				
F/W Separator Cartridge	836862600	**P551434**	1	
F/W Separator Cartridge	836862602	**P551425**	1	
Hydraulic Cartridge	20639610	**P763757**	3	
Lube Spin-on	20147133	**P763758**	1	

VALTRA
T170
w/ Engine :Valmet **634 DSRAE**
(129 kW - 175 hp) - (04/02 =>)
Serial N°:

F/W Separator Cartridge	836862600	**P551434**	1	
F/W Separator Cartridge	836862602	**P551425**	1	
Hydraulic Cartridge	20639610	**P763757**	3	
Lube Spin-on	20147133	**P763758**	1	

VALTRA
T180
w/ Engine :Valmet **74 ETA**
(132 kW - 180 hp) - (04/02 =>)
Serial N°:

F/W Separator Cartridge	836862600	**P551434**	1	
F/W Separator Cartridge	836862602	**P551425**	1	
Hydraulic Cartridge	20639610	**P763757**	3	
Lube Spin-on	20147133	**P763758**	1	

VALTRA
T190
w/ Engine :Valmet **74 ETA**
(155 kW - 210 hp) - (04/02 =>)
Serial N°:

F/W Separator Cartridge	836862600	**P551434**	1	
F/W Separator Cartridge	836862602	**P551425**	1	
Hydraulic Cartridge	20639610	**P763757**	3	
Lube Spin-on	20147133	**P763758**	1	

XM-Serie

VALTRA
XM 130
w/ Engine :SiSuDiesel **44 EWA**
(99 kW - 135 hp) - (05/03 =>)
Serial N°:

Air Primary – Axial Seal	20228300	**P782879**	1	
Air Primary – Radial Seal	----------	**P783400**	1	
F/W Separator Cartridge	836862600	**P551434**	1	
F/W Separator Cartridge	836862602	**P551425**	1	
Hydraulic Cartridge	20639610	**P763757**	3	
Lube Spin-on	20147133	**P763758**	1	

VALTRA
XM 150
w/ Engine :SiSuDiesel **44 EWA**
(110 kW - 150 hp) - (05/03 =>)
Serial N°:

Air Primary – Axial Seal	20228300	**P782879**	1	
Air Primary – Radial Seal	----------	**P783400**	1	
F/W Separator Cartridge	836862600	**P551434**	1	
F/W Separator Cartridge	836862602	**P551425**	1	
Hydraulic Cartridge	20639610	**P763757**	3	
Lube Spin-on	20147133	**P763758**	1	

VERSATILE

Ag Equipment

500 - Serie

VERSATILE
555
w/ Engine :Cummins
(00 kW - 00 hp) - (00/00 =>)
Serial N°:

Lube Spin-on Full Flow	----------	**P551381**	1	

800 - Serie

VERSATILE
836
w/ Engine :Cummins
(00 kW - 00 hp) - (00/00 =>)
Serial N°:

Description	OE Number	Donaldson	Qty	Note / or Serial Nbr
F/W Separator Spin-on	----------	**P558000**	1	

900 - Serie

VERSATILE
975
w/ Engine :Cummins
(00 kW - 00 hp) - (00/00 =>)
Serial N°:

F/W Separator Spin-on	----------	**P558000**	1	

WHITE

TRACTOR

6000-Serie

WHITE
6410
w/ Engine :Cummins **4B3.9**
(00 kW - 85 hp) - (01/97 => 12/01)
Serial N°:

Air Primary – Radial Seal	3901475M1	**P778972**	1	
Air Secondary – Radial Seal	3901476M1	**P780012**	1	
F/W Separator Spin-on	72501531	**P551329**	1	
Fuel Spin-on Secondary	72501530	**P550440**	1	
Lube Spin-on Full Flow	72515699	**P558616**	1	

WHITE
6510
w/ Engine :Cummins **4B3.9**
(00 kW - 70 hp) - (01/97 => 12/01)
Serial N°:

Air Secondary – Radial Seal	3901476M1	**P780012**	1	
Air Primary – Radial Seal	3901475M1	**P778972**	1	
F/W Separator Spin-on	72501531	**P551329**	1	
Fuel Spin-on Secondary	72501530	**P550440**	1	
Lube Spin-on Full Flow	72515699	**P558616**	1	

WULFF

TRACTOR

2000

WULFF
2000
w/ Engine :Perkins **KRC 2800U**
(00 kW - 00 hp) - (00/00 =>)
Serial N°:

Air Primary – Radial Seal	----------	**P772578**	1	

YANMAR

TRACTOR

YM-Serie

YANMAR
YM 186
w/ Engine :
(00 kW - 00 hp) - (00/00 =>)
Serial N°:

Lube Spin-on Full Flow	----------	**P550162**	1	

YANMAR
YM 336
w/ Engine :
(00 kW - 00 hp) - (00/00 =>)
Serial N°:

Lube Spin-on Full Flow	----------	**P552849**	1	

ZETOR

TRACTOR

3000-Serie

ZETOR
3320

Description	OE Number	Donaldson	Qty	Note / or Serial Nbr
w/ Engine :Zetor	**Z5201**			
(00 kW - 00 hp) - (01/92 =>)				
Serial N°:				
Air Primary – Radial Seal	----------	**P772579**	1	
Air Secondary – Radial Seal	----------	**P775300**	1	
Lube Spin-on Full Flow	----------	**P550020**	1	

ZETOR 3321 Super

w/ Engine :Zetor	**Z5202**			
(33 kW - 45 hp) - (01/97 =>)				
Serial N°:				
Lube Spin-on Full Flow	----------	**P550020**	1	

ZETOR 3340

w/ Engine :Zetor	**Z5201**			
(00 kW - 00 hp) - (01/92 =>)				
Serial N°:				
Air Primary – Radial Seal	----------	**P772579**	1	
Air Secondary – Radial Seal	----------	**P775300**	1	
Lube Spin-on Full Flow	----------	**P550020**	1	

ZETOR 3341 Super

w/ Engine :Zetor	**Z5202**			
(33 kW - 45 hp) - (01/97 =>)				
Serial N°:				
Lube Spin-on Full Flow	----------	**P550020**	1	

4000-Serie

ZETOR 4320

w/ Engine :Zetor	**Z6201**			
(00 kW - 00 hp) - (01/92 =>)				
Serial N°:				
Air Primary – Radial Seal	----------	**P772579**	1	
Air Secondary – Radial Seal	----------	**P775300**	1	
Lube Spin-on Full Flow	----------	**P550020**	1	

ZETOR 4321 Super

w/ Engine :Zetor	**Z6202**			
(44 kW - 60 hp) - (01/97 =>)				
Serial N°:				
Lube Spin-on Full Flow	----------	**P550020**	1	

ZETOR 4340

w/ Engine :Zetor	**Z6201**			
(00 kW - 00 hp) - (01/92 =>)				
Serial N°:				
Air Primary – Radial Seal	----------	**P772579**	1	
Air Secondary – Radial Seal	----------	**P775300**	1	
Lube Spin-on Full Flow	----------	**P550020**	1	

ZETOR 4341 Super

w/ Engine :Zetor	**Z6202**			
(44 kW - 60 hp) - (01/97 =>)				
Serial N°:				
Lube Spin-on Full Flow	----------	**P550020**	1	

5000-Serie

ZETOR 5320

w/ Engine :Zetor	**Z7201**			
(00 kW - 00 hp) - (01/92 =>)				
Serial N°:				
Air Primary – Radial Seal	----------	**P772579**	1	
Air Secondary – Radial Seal	----------	**P775300**	1	
Lube Spin-on Full Flow	----------	**P550020**	1	

ZETOR 5321 Super

w/ Engine :Zetor	**Z6202**			
(44 kW - 60 hp) - (01/97 =>)				
Serial N°:				
Lube Spin-on Full Flow	----------	**P550020**	1	

ZETOR 5340

w/ Engine :Zetor	**Z7201**			
(00 kW - 00 hp) - (01/92 =>)				
Serial N°:				
Air Primary – Radial Seal	----------	**P772579**	1	
Air Secondary – Radial Seal	----------	**P775300**	1	
Lube Spin-on Full Flow	----------	**P550020**	1	

ZETOR 5341 Super

w/ Engine :Zetor	**Z6202**			
(44 kW - 60 hp) - (01/97 =>)				
Serial N°:				
Lube Spin-on Full Flow	----------	**P550020**	1	

6000-Serie

ZETOR 6320

w/ Engine :Zetor	**Z7701**			
(00 kW - 00 hp) - (01/92 =>)				
Serial N°:				
Air Primary – Radial Seal	----------	**P772579**	1	
Air Secondary – Radial Seal	----------	**P775300**	1	
Lube Spin-on Full Flow	----------	**P550020**	1	

ZETOR 6321 Super

w/ Engine :Zetor	**Z7702**			
(51 kW - 69 hp) - (01/97 =>)				
Serial N°:				
Lube Spin-on Full Flow	----------	**P550020**	1	

ZETOR 6340

w/ Engine :Zetor	**Z7701**			
(00 kW - 00 hp) - (01/92 =>)				
Serial N°:				
Air Primary – Radial Seal	----------	**P772579**	1	
Air Secondary – Radial Seal	----------	**P775300**	1	
Lube Spin-on Full Flow	----------	**P550020**	1	

ZETOR 6341 Super

w/ Engine :Zetor	**Z7702**			
(51 kW - 69 hp) - (01/97 =>)				
Serial N°:				
Lube Spin-on Full Flow	----------	**P550020**	1	

7000-Serie

ZETOR 7320

w/ Engine :Zetor	**Z7701**			
(00 kW - 00 hp) - (01/92 =>)				
Serial N°:				
Air Primary – Radial Seal	----------	**P772579**	1	
Air Secondary – Radial Seal	----------	**P775300**	1	
Lube Spin-on Full Flow	----------	**P550020**	1	

ZETOR 7321 Super

w/ Engine :Zetor	**Z7302**			
(58 kW - 79 hp) - (01/97 =>)				
Serial N°:				
Lube Spin-on Full Flow	----------	**P550020**	1	

ZETOR 7340

w/ Engine :Zetor	**Z7701**			
(00 kW - 00 hp) - (01/92 =>)				
Serial N°:				
Air Primary – Radial Seal	----------	**P772579**	1	
Air Secondary – Radial Seal	----------	**P775300**	1	
Lube Spin-on Full Flow	----------	**P550020**	1	

ZETOR 7341 Super

w/ Engine :Zetor	**Z7302**			
(58 kW - 79 hp) - (01/97 =>)				
Serial N°:				
Lube Spin-on Full Flow	----------	**P550020**	1	

ZETOR 7520

w/ Engine :Zetor	**Z7801**			
(00 kW - 00 hp) - (01/91 =>)				
Serial N°:				
Air Primary – Axial Seal	----------	**P771561**	1	
Air Secondary – Axial Seal	----------	**P776695**	1	
Lube Spin-on Full Flow	----------	**P550362**	1	

Description	OE Number	Donaldson	Qty	Note / or Serial Nbr

ZETOR
7540
w/ Engine :Zetor **Z7801**
(00 kW - 00 hp) - (01/91 =>)
Serial N°:

Air Primary – Axial Seal	----------	P771561	1	
Air Secondary – Axial Seal	----------	P776695	1	
Lube Spin-on Full Flow	----------	P550362	1	

8000-Serie

ZETOR
8011
w/ Engine :Zetor **Z8001**
(00 kW - 00 hp) - (01/68 =>)
Serial N°:

Lube Spin-on Full Flow	----------	P559418	1	

ZETOR
8045
w/ Engine :Zetor **Z8001**
(00 kW - 00 hp) - (01/68 =>)
Serial N°:

Lube Spin-on Full Flow	----------	P559418	1	

ZETOR
8111
w/ Engine :Zetor **Z8401.1**
(00 kW - 00 hp) - (01/68 =>)
Serial N°:

Lube Spin-on Full Flow	----------	P559418	1	

ZETOR
8145
w/ Engine :Zetor **Z8401.1**
(00 kW - 00 hp) - (01/68 =>)
Serial N°:

Lube Spin-on Full Flow	----------	P559418	1	

ZETOR
8211
w/ Engine :Zetor **Z8401.1234**
(00 kW - 00 hp) - (01/81 =>)
Serial N°:

Lube Spin-on Full Flow	----------	P559418	1	

ZETOR
8245
w/ Engine :Zetor **Z88401.1234**
(00 kW - 00 hp) - (01/81 =>)
Serial N°:

Air Primary – Axial Seal	----------	P181064	1	
Air Secondary – Axial Seal	----------	P119375	1	
Lube Spin-on Full Flow	----------	P559418	1	

ZETOR
8520
w/ Engine :Zetor **Z1201T**
(00 kW - 00 hp) - (01/91 =>)
Serial N°:

Air Primary – Axial Seal	----------	P771561	1	
Air Secondary – Axial Seal	----------	P776695	1	
Lube Spin-on Full Flow	----------	P550362	1	

ZETOR
8540
w/ Engine :Zetor **Z1201T**
(00 kW - 00 hp) - (01/91 =>)
Serial N°:

Lube Spin-on Full Flow	----------	P550362	1	

9000-Serie

ZETOR
9111
w/ Engine :Zetor **Z8002.11**
(00 kW - 00 hp) - (01/68 =>)
Serial N°:

Lube Spin-on Full Flow	----------	P559418	1	

ZETOR
9145
w/ Engine :Zetor **Z8002.11**
(00 kW - 00 hp) - (01/68 =>)
Serial N°:

Air Primary – Axial Seal	----------	P181064	1	
Air Secondary – Axial Seal	----------	P119375	1	
Lube Spin-on Full Flow	----------	P559418	1	

Description	OE Number	Donaldson	Qty	Note / or Serial Nbr

ZETOR
9211
w/ Engine :Zetor **Z8002.1334**
(00 kW - 00 hp) - (01/81 =>)
Serial N°:

Lube Spin-on Full Flow	----------	P559418	1	

ZETOR
9245
w/ Engine :Zetor **Z8002.1334**
(00 kW - 00 hp) - (01/81 =>)
Serial N°:

Air Primary – Axial Seal	----------	P181064	1	
Air Secondary – Axial Seal	----------	P119375	1	
Lube Spin-on Full Flow	----------	P559418	1	

ZETOR
9520
w/ Engine :Zetor **Z1001T**
(00 kW - 00 hp) - (01/81 =>)
Serial N°:

Air Primary – Axial Seal	----------	P771561	1	
Air Secondary – Axial Seal	----------	P776695	1	
Lube Spin-on Full Flow	----------	P550362	1	

ZETOR
9540 Turbo
w/ Engine :Zetor **Z1001T**
(00 kW - 00 hp) - (01/81 =>)
Serial N°:

Air Primary – Axial Seal	----------	P771561	1	
Air Secondary – Axial Seal	----------	P776695	1	
Lube Spin-on Full Flow	----------	P550362	1	

10000-Serie

ZETOR
10011
w/ Engine :Zetor **Z8002.1**
(00 kW - 00 hp) - (01/68 =>)
Serial N°:

Lube Spin-on Full Flow	----------	P559418	1	

ZETOR
10045
w/ Engine :Zetor **Z8002.1**
(00 kW - 00 hp) - (01/68 =>)
Serial N°:

Lube Spin-on Full Flow	----------	P559418	1	

ZETOR
10111
w/ Engine :Zetor **Z8002.134**
(00 kW - 00 hp) - (01/81 =>)
Serial N°:

Lube Spin-on Full Flow	----------	P559418	1	

ZETOR
10145
w/ Engine :Zetor **Z8002.134**
(00 kW - 00 hp) - (01/81 =>)
Serial N°:

Air Primary – Axial Seal	----------	P181064	1	
Air Secondary – Axial Seal	----------	P119375	1	
Lube Spin-on Full Flow	----------	P559418	1	

ZETOR
10245
w/ Engine :Zetor **Z8002.1234**
(00 kW - 00 hp) - (01/81 =>)
Serial N°:

Air Primary – Axial Seal	----------	P181064	1	Some
Air Secondary – Axial Seal	----------	P119375	1	Some
Lube Spin-on Full Flow	----------	P559418	1	

ZETOR
10520
w/ Engine :Zetor **Z1301T**
(00 kW - 00 hp) - (01/91 =>)
Serial N°:

Air Primary – Axial Seal	----------	P771561	1	
Air Secondary – Axial Seal	----------	P776695	1	
Lube Spin-on Full Flow	----------	P550362	1	

ZETOR
10540
w/ Engine :Zetor **Z1301T**

Description	OE Number	Donaldson	Qty	Note / or Serial Nbr
(00 kW - 00 hp) - (01/91 =>)				
Serial N°:				
Air Primary – Axial Seal	----------	P771561	1	
Air Secondary – Axial Seal	----------	P776695	1	
Lube Spin-on Full Flow	----------	P550362	1	

ZETOR
11211
w/ Engine :Zetor Z8701.13

(00 kW - 00 hp) - (01/81 =>)

Serial N°:

Lube Spin-on Full Flow	----------	P559418	1	

ZETOR
11245
w/ Engine :Zetor Z8701.13

(00 kW - 00 hp) - (01/81 =>)

Serial N°:

Air Primary – Axial Seal	----------	P181064	1	Some
Air Secondary – Axial Seal	----------	P119375	1	Some
Lube Spin-on Full Flow	----------	P559418	1	

ZETOR
12011
w/ Engine :Zetor Z8601

(00 kW - 00 hp) - (01/68 =>)

Serial N°:

Lube Spin-on Full Flow	----------	P559418	1	

ZETOR
12045
w/ Engine :Zetor Z8601

(00 kW - 00 hp) - (01/68 =>)

Serial N°:

Lube Spin-on Full Flow	----------	P559418	1	

ZETOR
12211
w/ Engine :Zetor Z8701.12

(00 kW - 00 hp) - (01/81 =>)

Serial N°:

Lube Spin-on Full Flow	----------	P559418	1	

ZETOR
12245
w/ Engine :Zetor Z8701.12

(00 kW - 00 hp) - (01/81 =>)

Serial N°:

Lube Spin-on Full Flow	----------	P559418	1	

ZETOR
14145
w/ Engine :Zetor Z8602.11

(00 kW - 00 hp) - (01/81 =>)

Serial N°:

Lube Spin-on Full Flow	----------	P559418	1	

ZETOR
14245
w/ Engine :Zetor Z8602.13

(00 kW - 00 hp) - (01/81 =>)

Serial N°:

Lube Spin-on Full Flow	----------	P550580	1	
Lube Spin-on Full Flow	----------	P559418	1	

ZETOR
16145
w/ Engine :Zetor Z8002.1134

(00 kW - 00 hp) - (01/81 =>)

Serial N°:

Lube Spin-on Full Flow	----------	P559418	1	

ZETOR
16245
w/ Engine :Zetor Z8602.12

(00 kW - 00 hp) - (01/81 =>)

Serial N°:

Air Primary – Axial Seal	----------	P181064	1	
Air Secondary – Axial Seal	----------	P119375	1	
Lube Spin-on Full Flow	----------	P559418	1	
Lube Spin-on Full Flow	----------	P550580	1	

Proxima Plus

ZETOR
8451
w/ Engine :Zetor 1205

(00 kW - 00 hp) - (00/00 =>)

Serial N°:

Description	OE Number	Donaldson	Qty	Note / or Serial Nbr
Fuel Cartridge Primary	----------	P550861	1	
Hydraulic Spin-on	----------	P171635	1	
Lube Spin-on	----------	P553712	1	

UR-Serie

ZETOR
UR I
w/ Engine :

(00 kW - 00 hp) - (00/00 =>)

Serial N°:

Lube Cartridge Full Flow	----------	P550766	1	
Lube Spin-on Full Flow	----------	P550362	1	Some
Lube Spin-on Full Flow	----------	P550020	1	Some

ZETOR
UR III
w/ Engine :

(00 kW - 00 hp) - (00/00 =>)

Serial N°:

Air Primary – Axial Seal	----------	P771561	1	
Air Secondary – Axial Seal	----------	P776695	1	
Lube Spin-on Full Flow	----------	P550362	1	Some

OE Manufacturer number	Donaldson number
AG-CHEM	
1335673	P551746
14589	P181035
173174	P550613
1P2299	P557440
1R0739	P554004
1R0749	P551311
1R0751	P551315
1R0762	P550625
1R1807	P551808
1R1808	P551808
26815	P181000
28043	P554073
28930	P550882
29461	P551670
29462	P556915
29463	P556916
30098	P551381
3304232	P550777
3313281	P551381
359251C1	P553855
3911506	P551310
3937736	P550428
3942470	P550785
516180	P550974
600377	P550750
600393	P550106
600709	P554071
600717	P550516
600776	P550500
603503	P550613
604208	P551670
606509	P559803
607071	P550777
608990	P558615
609374	P119374
609375	P182034
609431	P165877
609666	P165875
609934	P569401
609986	P182059
609987	P119410
610114	P550417
610138	P182080
610139	P127315
625626C1	P553854
625627C1	P555627
672603C2	P552603
6N7617	P559803
700266	P551234
700274	P124866
700282	P124867
701071	P555570
701165	P182064
701734	P550138
702142C1	P557440
702250C1	P552251
702253C1	P552253
702256C1	P558000
702455	P181046
702455	P182046
702463	P119373
705085	P137640
705086	P181028
707804	P182014
709567	P556007
709567	P559128
709935	P550440
709936	P551329
709938	P552073
710195	P552072
710202	P165762
711048	P558000
711049	P553000
711135	P557153
714122	P173702
715064	P552341
715065	P554005
715132	P551311
715586	P165876
716974	P556745
716975	P551430
716976	P558329
718569	P182043
718570	P124860
718573	P170949
720189	P182034
720258	P181045
720300	P555680
720369	P557440
8700068	P173737
8N9586	P555570
AR98329	P558329
BE1018	P550426
RE27091	P556745
AGCO	
303448177	P552070
303506819	P164378
3702815M1	P502161
3780299M1	P551429
3780931M1	P551426
3901475M1	P778972
3901476M1	P780012
3901477M1	P778994
3901478M1	P780036
3902287M1	P164594
3902287M1	P167842
3902782M1	P782107
3902782M2	P782107
3902783M1	P782104
3937345	P558615
5016603M1	P131397
5016604M1	P525944
72160249	P117049
72270887	P556287
72501530	P550440
72501531	P551329
72501532	P558615
72509505	P552074
72509522	P552603
72513286	P553548
72514135	P552075
72515699	P558616
72515734	P550248
72516519	P550367
74394407	P558000
836647133	P502433
V836662580	P502433
V836862600	P551434
V836862602	P551425
AGCO-ALLIS	
3901475M1	P778972
3901476M1	P780012
3901477M1	P778994
3901478M1	P780036
70251397	P556245
72217092	P552518
72270877	P119410
72270878	P772550
72270880	P770397
72270881	P770398
72270887	P556287
72515699	P558616
72515734	P550248
836647133	P502433
V836662580	P502433
AGRIFULL	

OE Manufacturer number	Donaldson number
1909100	**P556245**
1909101	**P551603**
1909102	**P553411**
1909130	**P559128**
1930010	**P550588**
1930174	**P771527**
1930175	**P123828**
1930213	**P550226**
1930299	**P550420**
BOBCAT	
6666333	**P822768**
6666334	**P822769**
6673752	**P822686**
6694509	**P550162**
6695912	**P502161**
6696286	**P550934**
CASE-IH (CNH GLOBAL)	
060503834	**P181137**
060533124	**P776697**
114843A1	**P175143**
1265510C1	**P522449**
1273082C1	**P552378**
1273134C91	**P181050**
1275229C1	**P550162**
1282528C1	**P556005**
130100071001	**P550942**
131775-810	**P766070**
132000070722	**P550588**
132000190706	**P772580**
132000190707	**P775302**
132149A1	**P537779**
132151A1	**P537778**
132575-302	**P164378**
132575-303	**P175143**
1329020C1	**P553771**
1329214C1	**P169077**
133720A1	**P822768**
133721A1	**P822769**
134584-216	**P783462**
134584-630	**P783462**
1346028C1	**P164384**
1409070036	**P554403**
141185190007	**P777524**
141185190010	**P181089**
142000080715	**P551429**
143481C2	**P158333**
143481C92	**P158333**
1463899	**P775300**
1463899	**P775300**
161100190020	**P776694**
161100190028	**P181088**

OE Manufacturer number	Donaldson number
161500080043	**P550588**
161500080043	**P550588**
162000070700	**P502433**
162000070744	**P502433**
162000070744	**P502433**
162000070762	**P502433**
162000080705	**P556287**
162000080845	**P551430**
162000080877	**P551425**
162000080921	**P551425**
162000081001	**P556287**
162000190701	**P771561**
162000190702	**P776695**
177356A1	**P165876**
1801090C1	**P554071**
187471A1	**P781678**
187472A1	**P780523**
1909102	**P553411**
1909117	**P127787**
192200280705	**P764554**
1930010	**P550588**
1930536	**P772565**
1930537	**P770207**
1930537	**P770207**
1930587	**P772579**
1930588	**P775300**
1930588	**P775300**
1930590	**P829333**
1931027	**P772553**
1931128	**P550588**
1931160	**P772579**
1931162	**P764638**
1931164	**P770207**
1931164	**P770207**
1931165	**P553411**
1931166	**P772565**
1931168	**P778702**
1931169	**P775457**
1931172	**P551297**
1931173	**P502224**
1931173	**P765704**
1931177	**P169797**
1931180	**P784574**
194199A1	**P551770**
1966279C1	**P550580**
1967094C1	**P550587**
1971728C1	**P170949**
1976934C5	**P560653**
218100A1	**P550588**
218520A1	**P554403**
218576A1	**P556245**
218577A1	**P556245**

OE Manufacturer number	Donaldson number
218594A1	**P556245**
222421A1	**P772580**
222422A1	**P775302**
222422A1	**P829333**
222429A1	**P775300**
222429A1	**P775300**
242232A1	**P762815**
243968A1	**P548900**
243969A1	**P548901**
254353A1	**P764737**
277311A1	**P170949**
2855755	**P551425**
294292A1	**P786568**
294293A1	**P786843**
294721A1	**P164381**
3044506R93	**P556245**
3044506R93	**P556245**
3115569R2	**P770181**
3118119R1	**P554403**
3125255R1	**P124767**
3125342R2	**P181093**
3132428R2	**P550588**
3132428R2	**P550588**
3132428R2	**P550588**
3132737R93	**P558250**
3136046R93	**P550719**
3136460R91	**P553771**
3136460R91	**P558250**
3144477R92	**P556245**
3146576R1	**P181089**
3146939R1	**P181088**
3147878R1	**P777524**
317096A1	**P772580**
317096A1	**P828889**
319468A1	**P533235**
319469A1	**P533723**
3214797R1	**P554407**
3216100R1	**P776694**
3218705R91	**P550588**
3218705R92	**P550588**
3218705R93	**P550588**
3218793R91	**P550588**
3218794R91	**P550081**
3219421R1	**P776695**
3226416R1	**P771561**
324617A1	**P559000**
324618A1	**P552126**
324619A1	**P551047**
324626A1	**P169447**
335196A1	**P772579**
335196A1	**P772579**

OE Manufacturer number	Donaldson number	OE Manufacturer number	Donaldson number	OE Manufacturer number	Donaldson number
335197A1	**P775300**	47137832	**P772580**	82981152	**P772580**
335197A1	**P775300**	47137832	**P772580**	82981153	**P829333**
366700A1	**P553000**	504082384	**P763995**	82981153	**P829333**
398080R2	**P557207**	504199551	**P550472**	836867595	**P551425**
402652A1	**P177047**	5080445	**P775302**	84031924	**P763478**
419858A1	**P551047**	5080755	**P775300**	84036676	**P772580**
420539A1	**P772579**	5080756	**P772579**	84123428	**P765662**
420540A1	**P775300**	5178100	**P169797**	84123428	**P765662**
420540A1	**P775300**	5178100	**P169797**	84123428H	**P765662**
426020A1	**P781398**	5194879	**P169797**	84167233	**P550880**
426021A1	**P781399**	5194879	**P761387**	84214564	**P550588**
47128151	**P784574**	5196842	**P784574**	84221215	**P553411**
47128151	**P784574**	5196842	**P784574**	84248043	**P765704**
47128157	**P772580**	528250R1	**P558250**	84257511	**P765662**
47128157	**P828889**	528493R3	**P554636**	84814327	**P171635**
47128161	**P169797**	529821R1	**P182034**	84814636	**P550730**
47128196	**P553411**	529852R5	**P114500**	84817074	**P772580**
47128198	**P784574**	529854R2	**P771559**	84817075	**P777279**
47128198	**P784574**	530270R2	**P119374**	84817076	**P777414**
47128198	**P784574**	5801364481	**P550472**	84818743	**P550639**
47128200	**P775300**	603846T2	**P607243**	84818745	**P763995**
47128200	**P775300**	604452T2	**P607243**	86980031	**P551297**
47128200	**P775300**	625627C1	**P555627**	86982523	**P775300**
47128201	**P772579**	627975C3	**P131280**	86998332	**P548901**
47128201	**P772579**	627976C1	**P118216**	86998333	**P548900**
47128208	**P169797**	672603C2	**P552603**	87033518	**P772580**
47131180	**P763535**	675616C91	**P555616**	87307432	**P551103**
47131182	**P763529**	690049C2	**P131331**	87339011	**P608533**
47131183	**P763415**	690171C1	**P552071**	87346189	**P554403**
47131194	**P765662**	690171C1	**P554071**	87349575	**P553548**
47131195	**P765662**	70203C1	**P555680**	87356193	**P550848**
47132343	**P772580**	70203C2	**P555680**	87356351	**P608533**
47132343	**P828889**	702255C1	**P558000**	87356353	**P600975**
47132343	**P828889**	7132347	**P829333**	87360565	**P550774**
47132345	**P772580**	72180342	**P775300**	87385322	**P784574**
47132345	**P828889**	72180342	**P775300**	87400496	**P551770**
47132345	**P828889**	76094056	**P772580**	87404986	**P763529**
47132346	**P829333**	76094056	**P772580**	87409379	**P502392**
47132346	**P829333**	76094056	**P828889**	87417040	**P781098**
47132347	**P829333**	76094057	**P775302**	87417041	**P781102**
47135287	**P765704**	82008606	**P606946**	87438245	**P829333**
47135706	**P550588**	82014790	**P784574**	87438245	**P829333**
47135707	**P550588**	82028151	**P777639**	87438248	**P772580**
47135973	**P772579**	82028151	**P777639**	87517153	**P783544**
47135973	**P772579**	82028977	**P781039**	87517154	**P783543**
47135975	**P775300**	82028977	**P781039**	87533313	**P550904**
47135975	**P775300**	82034608	**P780523**	87592170	**P550904**
47135975	**P775300**	82034614	**P780522**	87603874	**P784574**
47135976	**P775300**	82034620	**P777638**	87660441	**P502433**
47135976	**P775300**	82034623	**P777639**	87682967	**P770207**
47135976	**P775300**	82034629	**P781039**	87682968	**P119374**
		82034660	**P784574**	87682968	**P131335**

OE Manufacturer number	Donaldson number
87682983	**P131395**
87682983	**P182034**
87682985	**P777414**
87682989	**P772580**
87682992	**P777639**
87682992	**P780523**
87682993	**P772580**
87682993	**P772580**
87682993	**P828889**
87682999	**P829333**
87704249	**P772579**
87707945	**P165569**
87707946	**P165569**
87707947	**P761064**
87802921	**P551425**
87802923	**P551434**
87802927	**P551433**
87803194	**P550588**
87803197	**P550880**
87803200	**P550880**
87803200	**P550880**
87803208	**P550880**
87803442	**P551425**
87803445	**P551434**
89508292	**P763464**
903941T1	**P558000**
903941T1	**P558000**
906443T1	**P539473**
906444T1	**P539474**
932390C1	**P131335**
932391C1	**P131395**
932391C2	**P131395**
93413C1	**P550128**
9971304	**P775300**
9971304	**P775300**
A151931	**P554071**
A171255	**P525943**
A171256	**P525944**
A176594	**P169084**
A177605	**P165876**
A184776	**P558000**
A184963	**P550446**
A44068	**P558712**
A45694	**P781678**
A45695	**P126321**
A46158	**P502015**
A47032	**P132935**
A47033	**P132939**
A58712	**P558712**
A77470	**P550440**
A77537	**P551381**
A77544	**P554071**

OE Manufacturer number	Donaldson number
B508252	**P775300**
D131293	**K045489**
D139225	**P550974**
D56453	**P182059**
F62443	**P556245**
F64318	**P132448**
J100304	**P552071**
J100304	**P554071**
J329289	**P551000**
J800394	**P551122**
J843760	**P550248**
J903640	**P550440**
J903640	**P550440**
J908615	**P558615**
J908616	**P558616**
J919562	**P553548**
J925274	**P551329**
J930942	**P551329**
J931062	**P550248**
J931063	**P550440**
J934430	**P558615**
K960911	**P556245**
KMH0830	**P829333**
KMH0830	**P829333**
N6660	**P119374**
N6660	**P131335**
N8153	**P119410**
N9025	**P164384**
P2950591	**P551430**
S231996	**P131395**
S231996	**P182034**
SK3552	**P558000**
X2950576	**P772580**
Z2950577	**P775302**

CASE-STEYR (CNH GLOBAL)

162000070700	**P763758**
162000070744	**P763758**
3219420R1	**P771561**
47127431	**P763415**
5198414	**P763415**
81863799	**P177047**
82028151	**P777639**
82034608	**P780523**
82034614	**P780522**
82034620	**P777638**
82034629	**P781039**
84226260	**P763415**

CATERPILLAR

1081153	**P179518**
1174089	**P551430**
1261817	**P165675**

OE Manufacturer number	Donaldson number
1290373	**P550748**
1335673	**P550748**
1335673	**P551746**
1512409	**P551436**
1526902	**P170949**
1A3479	**P557440**
1G8878	**P164378**
1G8878	**P763535**
1P2299	**P557440**
1P7360	**P158670**
1P7716	**P181118**
1R0711	**P557440**
1R0712	**P551712**
1R0716	**P554005**
1R0739	**P554004**
1R0749	**P551311**
1R0750	**P551313**
1R0751	**P551315**
1R0753	**P551312**
1R0759	**P551315**
1R0762	**P550625**
1R1712	**P551712**
1W8633	**P557440**
2P4005	**P554005**
3S3875	**P502178**
4N5823	**P555823**
5A6717	**P557440**
6I0273	**P532473**
6I0274	**P532474**
6I2501	**P532501**
6I2502	**P532502**
6I2505	**P532505**
6I2506	**P532506**
6I4783	**P551315**
6L7440	**P557440**
6N3784	**P557440**
7M9045	**P181102**
7S1220	**P557440**
7T8945	**P619182**
7W5316	**P181102**
7W5495	**P181118**
7W5495	**P181118**
7W5495E	**P181118**
8L9765	**P557440**
9M2341	**P552341**
9T0973	**P165569**
9T5916	**P164384**

CLAAS

0000687090	**P550762**
0000687101	**P550453**
0000687110	**P550747**
0000687120	**P552040**

OE Manufacturer number	Donaldson number	OE Manufacturer number	Donaldson number	OE Manufacturer number	Donaldson number
0000687121	**P552040**	1314201	**P763956**	6005021346	**P551352**
0000689590	**P550786**	1330311	**P550117**	6005022975	**P164174**
0000712422	**P771558**	133035	**P550061**	6005023305	**P171706**
0000712422	**P771558**	1330380	**P550861**	6005023306	**P551423**
0000722391	**P777551**	1330381	**P550861**	6005025488	**P553004**
0000722391	**P777551**	1334960	**P550170**	6005025926	**P551423**
0000773671	**P780006**	1334990	**P554925**	6005028153	**P551437**
0000773671	**P780006**	1335291	**P558425**	6005028192	**P764259**
0000773821	**P781351**	1335370	**P550860**	6005028743	**P550779**
0000773821	**P781351**	1336021	**P550061**	6005028976	**P551434**
0001420640	**P550769**	1336290	**P550041**	6005028977	**P551421**
0003632030	**P554005**	1336332	**P550315**	6023900	**P556245**
0003632030	**P554005**	1336380	**P550354**	6339940	**P550229**
0003632040	**P550625**	146790	**P550185**	6431690	**P181137**
0003632040	**P550625**	146851	**P550183**	6431691	**P181137**
0005127431	**P164378**	146861	**P551285**	6433310	**P776697**
0005127431	**P164378**	147221	**P550183**	6433311	**P776697**
0005459530	**P550761**	1472220	**P554407**	656501	**P553004**
0005459931	**P782108**	1472250	**P554403**	6565010	**P553004**
0005459941	**P782105**	1472250	**P554407**	6568340	**P502107**
0005784640	**P163542**	1761691	**P776694**	6569550	**P171504**
0007962130	**P550747**	1770461	**P771508**	6572880	**P559624**
0007962130	**P550747**	1780340	**P554620**	6572881	**P559624**
0007962141	**P552040**	1809390	**P550587**	6575641	**P776696**
0007962141	**P552040**	2654407	**P554407**	6605760	**P550318**
0007962890	**P782109**	26550005	**P502420**	6686540	**P550367**
0007962890	**P782109**	3159680	**P551424**	6766001	**P181088**
0007965860	**P782106**	3174370	**P174675**	6774341	**P771561**
0007984940	**P554005**	3188260	**P780522**	6794330	**P550148**
0007984940	**P782106**	3188270	**P780523**	687110	**P550747**
001107590	**P608665**	31938	**P551168**	687110	**P551065**
001107598	**P606121**	3200010	**P181054**	7235611	**P181089**
0011318200	**P551422**	3200020	**P131394**	7520231	**P550764**
0568440	**P550362**	3229980	**P552850**	7521980	**P782104**
0687090	**P550762**	3229990	**P556245**	7521981	**P782104**
0687100	**P550453**	3230080	**P550588**	7521990	**P782107**
0687110	**P550747**	3257190	**P550587**	7700050836	**P780522**
0687110	**P551065**	3600140	**P554004**	7700050837	**P780523**
0687120	**P552040**	3632030	**P554005**	7700050840	**P778905**
0687121	**P552040**	3632040	**P550625**	7700050841	**P778906**
0712422	**P771558**	5127430	**P163555**	7700056504	**P777409**
0722391	**P777551**	5459530	**P550761**	7700056505	**P777414**
0773671	**P780006**	5459931	**P782108**	7700060361	**P176904**
0773821	**P781351**	5459941	**P782105**	7701028138	**P175142**
0991041	**P550860**	5721190	**P550006**	7962130	**P550747**
0991050	**P550060**	59191300	**P559418**	7962140	**P552040**
11318200	**P551422**	6000145461	**P775300**	7962880	**P782106**
11318320	**P551435**	6000145462	**P772579**	7962890	**P782109**
11342140	**P551065**	6005003244	**P169797**	901251	**P550632**
115054	**P550184**	6005019259	**P764260**	9420841	**P776695**
13022760	**P553771**	6005020220	**P551424**	99104	**P550860**
13022780	**P554620**	6005020221	**P762860**	99105	**P550060**

OE Manufacturer number	Donaldson number
DEUTZ FAHR	
0150157520	**P553771**
02165059	**P181137**
04144966	**P776697**
04439569	**P550148**
04453468	**P175142**
090000591	**P777588**
090000592	**P777779**
090002720	**P608665**
090002721	**P606121**
090007936	**P608676**
090007937	**P601560**
090008626	**P608666**
1160025	**P550317**
1160025	**P553771**
1160034	**P550061**
1160217	**P550060**
1160243	**P553004**
1161003	**P554620**
1161934	**P550362**
1162757	**P550317**
1162757	**P553771**
1162921	**P550317**
1162921	**P553771**
1164406	**P551102**
1164620	**P554620**
1168398	**P550861**
1168407	**P550061**
1168408	**P550061**
1168409	**P550061**
1168443	**P552462**
1168469	**P550117**
1172715	**P550839**
1173430	**P550317**
1173430	**P553771**
1173481	**P559418**
1173482	**P550362**
1173765	**P551102**
1174398	**P550587**
1174398	**P550587**
1174418	**P559418**
1174419	**P550362**
1174420	**P551102**
1174421	**P550317**
1174421	**P553771**
1174422	**P554620**
1174423	**P553004**
1174423	**P553004**
1174482	**P550588**
1174483	**P550587**
1174483	**P550587**
1174576	**P550317**
1174576	**P553771**
1174577	**P550317**
1174577	**P553771**
1174696	**P550345**
1175893	**P550861**
1180597	**P553004**
1180597	**P553004**
1180867	**P778994**
1180871	**P780012**
1180872	**P780036**
1181003	**P782104**
1181004	**P782107**
1181061	**P550861**
1182553	**P559418**
1186046	**P771561**
1186046	**P771561**
12153152	**P550060**
12153218	**P181087**
12153221	**P771508**
12153221	**P771561**
12189925	**P780006**
12272453	**P550006**
1267900	**P550310**
1289048	**P550061**
1289054	**P550861**
1319258	**P778972**
1340114	**P550839**
1340115	**P550839**
1340130	**P550839**
1340130	**P550839**
150157520	**P553771**
16026336	**P780006**
16026337	**P781351**
16053198	**P777551**
16053199	**P771558**
1901919	**P550317**
1901919	**P553771**
1901925	**P181137**
1902077	**P771508**
1902077	**P771561**
1902132	**P776697**
1902133	**P554620**
2164590	**P181087**
2165031	**P140131**
2165034	**P140131**
2165038	**P181089**
2165039	**P181089**
2165041	**P771508**
2165044	**P181088**
2165049	**P771508**
2165049	**P771561**
2165049	**P771561**
2165054	**P771508**
2165056	**P181137**
2165059	**P181137**
2165074	**P771508**
2211565	**P771594**
2241329	**P776695**
2243521	**P775704**
2243522	**P781352**
2243946	**P776696**
2311565	**P771594**
2319813	**P771594**
2319813	**P771594**
2323855	**P771557**
2323855	**P771557**
2339812	**P771594**
2339813	**P771594**
2339814	**P771594**
2339823	**P771557**
2349823	**P771557**
2351325	**P181087**
2352117	**P181087**
2379161	**P777759**
2394637	**P776697**
242491300	**P771550**
242491307	**P119410**
243190601	**P556245**
244192800	**P763987**
244193200	**P764607**
244193500	**P764606**
244194830	**P169447**
244197210	**P762860**
247139	**P554620**
2931092	**P550768**
2931093	**P550451**
2931094	**P550768**
2931095	**P550761**
2931449	**P550837**
4144966	**P776697**
4208014	**P550768**
4208015	**P550451**
42480759	**P776696**
42481020	**P776697**
4252248	**P550761**
4252603	**P550837**
4258970	**P550837**
4305722	**P552410**
4308634	**P777759**
4308636	**P778131**
4318398	**P127787**

OE Manufacturer number	Donaldson number
4319256	**P127787**
4319257	**P772564**
4319263	**P181090**
4353103	**P770828**
4372555	**P181090**
4384102	**P771594**
4384102	**P771594**
4384103	**P771557**
4415540	**P550580**
4415901	**P778994**
4415903	**P780036**
4415905	**P778972**
4415906	**P780012**
4417454	**P766070**
4418911	**P164375**
4427006	**P761040**
4427013	**P164378**
4436285	**P550839**
4980649	**P181137**
8701155447	**P553771**
9951042	**P550061**
9951241	**P550861**
9983763	**P771508**
A15H4123	**P553771**
A15H4123	**P553771**
Q1H4115	**P550861**
R1H4115	**P550061**
W1H4115	**P550061**

FENDT

OE Manufacturer number	Donaldson number
1174420	**P551102**
1174422	**P554620**
18402175	**P181088**
2319813	**P771594**
51055040044	**P550041**
605411400003	**P550861**
716150200160	**P173486**
816810140070	**P778972**
F015200060180	**P550060**
F100001160024	**P559418**
F100001160243	**P553004**
F100001173481	**P559418**
F100001174418	**P559418**
F112200060130	**P550745**
F112200060131	**P550745**
F117200090010	**P778972**
F117200090020	**P780012**
F119200060010	**P553004**
F120203310170	**P550318**
F135201090020	**P778404**
F135203092010	**P539466**
F138204060020	**P550345**
F139207310510	**P550354**
F139215310010	**P550942**
F178200090010	**P181089**
F178200090020	**P777524**
F178810140010	**P783687**
F178860060020	**P173486**
F178950010050	**P762904**
F180201060030	**P550588**
F181200060030	**P553004**
F182200090010	**P181088**
F184200090010	**P181088**
F184200090040	**P776694**
F184230090050	**P771561**
F184230090100	**P776695**
F198200090010	**P181088**
F238202310010	**P550006**
F275203010020	**P559418**
F278201060040	**P556245**
F278201090020	**P771593**
F280200090020	**P181087**
F280200090030	**P776696**
F284201310040	**P553771**
F291200090100	**P181137**
F291200090110	**P776697**
F345200090010	**P777523**
F385202090010	**P181137**
F385202090010	**P771508**
F411201510010	**P550768**
F716200510020	**P550761**
F716201060070	**P550837**
F816200060010	**P550498**
F816200060020	**P550498**
F816200710060	**P550498**
F824100050010	**P766070**
F916100600010	**P764554**
F926200090010	**P181137**
F926200090020	**P776697**
F926202510010	**P550563**
G311200060010	**P550498**
G311200060050	**P550498**
H117200090150	**P778972**
H117200090160	**P780012**
H210202090101	**P772579**
H210202090110	**P775300**
H311200090100	**P777578**
H311200090110	**P777577**
H312200090100	**P771522**
H312200090110 H312200090	**P133138**
H411201090100	**P780522**
H411201090110	**P780523**
H515200090100	**P777638**
H515200090100	**P777638**
H515200090110	**P777639**
H716200090100	**P777638**
H716200090100	**P777638**
H716200090110	**P777639**
H816810140070	**P784906**
H916201090200	**P783400**
H916201090210	**P783401**
H916201091050	**P783400**
H916810140070	**P784906**
H930200091100	**P784863**
H931202090400	**P601560**
H931202090410	**P608676**
X810190165	**P550498**
X810270072	**P775300**
X810270072	**P775704**
X810270073	**P140131**
X810270073000	**P140131**
X810270073000	**P181089**

JCB

OE Manufacturer number	Donaldson number
02100073	**P554407**
02100284	**P554403**
02910150	**P551329**
02910155	**P550440**
02910970	**P558615**
32201601	**P119374**
32201602	**P181034**
32202501	**P119374**
32208303	**P181064**
32208304	**P119375**
32209101	**P181046**
32209102	**P119373**
32400502	**P556287**
32401102	**P556245**
32910601	**P164384**
32912001	**P550588**
58100012	**P171825**

JOHN DEERE

OE Manufacturer number	Donaldson number
AE31724	**P130776**
AH1082R	**P552465**
AH115833	**P532931**
AH128449	**P170950**
AH148880	**P533235**
AH164062	**P612469**
AH164063	**P612470**
AH170798	**P781098**
AH174196	**P781102**
AH19848	**P136258**
AH212294	**P618930**
AH212295	**P618932**
AH222225	**P618931**
AH76668	**P550136**
AH80920	**P115690**

OE Manufacturer number	Donaldson number	OE Manufacturer number	Donaldson number	OE Manufacturer number	Donaldson number
AL112936	**P164174**	AR54404	**P121607**	CH20196	**P550049**
AL112936	**P164174**	AR61903	**P158854**	DE17263	**P771548**
AL113475	**P164172**	AR61988	**P123230**	ER128283	**P175143**
AL118036	**P164378**	AR70106	**P181091**	ER263059	**P775302**
AL119095	**P789129**	AR70107	**P130772**	ER263060	**P772580**
AL119839	**P606119**	AR75603	**P555603**	KV16429	**P828889**
AL119839	**P606119**	AR79679	**P136255**	L114404	**P762904**
AL150285	**P606120**	AR79680	**P141319**	LVA10419	**P164375**
AL150285	**P606120**	AR79941	**P771533**	LVA11522	**P550755**
AL150288	**P606121**	AR79942	**P136401**	LVU14258	**P178619**
AL156624	**P178619**	AR80652	**P145756**	M113621	**P788933**
AL156625	**P764668**	AR80653	**P145755**	M113621	**P822686**
AL160771	**P164378**	AR81313	**P136406**	M123378	**P535396**
AL160771	**P568836**	AR82915	**P136405**	M131802	**P821575**
AL160771	**P568836**	AR84228	**P130760**	M131803	**P822858**
AL172780	**P606119**	AR86745	**P556745**	M801002	**P502051**
AL172781	**P606120**	AR86755	**P559803**	M801101	**P502166**
AL177184	**P789129**	AR94510	**P164904**	M802606	**P775687**
AL203060	**P164174**	AR95758	**P181073**	M806418	**P550641**
AL203061	**P568836**	AR95759	**P133179**	M806419	**P550162**
AL27160	**P541582**	AR98098	**P164906**	PE10011906	**P771561**
AL56469	**P553771**	AR99661	**P165233**	PE10011907	**P776695**
AL65051	**P607350**	AT101565	**P550090**	PE68016093	**P550362**
AL67195	**P539242**	AT112393	**P165659**	PE71011292	**P772579**
AL77061	**P164381**	AT129775	**P173689**	PE71011293	**P775300**
AL78223	**P783500**	AT171853	**P828889**	R119168	**P606803**
AL78224	**P783501**	AT171854	**P829333**	RE11325	**P552010**
AL78869	**P781373**	AT17387	**P556245**	RE11992	**P554685**
AL78870	**P783449**	AT179323	**P551757**	RE12793	**P158854**
AM102723	**P169078**	AT20541	**P550504**	RE160384	**P551000**
AM102746	**P108736**	AT20728	**P181052**	RE161181	**P564042**
AM108184	**P533597**	AT332908	**P611190**	RE164839	**P603755**
AM108185	**P535366**	AT332909	**P611189**	RE171235	**P780522**
AN203010	**P173736**	AT33363	**P130763**	RE171236	**P780523**
AP33330	**P827653**	AT44377	**P181054**	RE172447	**P603757**
AP33331	**P775300**	AT81478	**P550088**	RE174130	**P170949**
AP33331	**P829332**	AZ20623	**P181088**	RE174130	**P170949**
AR101278	**P558329**	AZ26007	**P776696**	RE181915	**P547520**
AR103220	**P550446**	AZ26091	**P771508**	RE196945	**P619334**
AR26350	**P555088**	AZ30757	**P771561**	RE205726	**P569401**
AR36044	**P181045**	AZ48195	**P181137**	RE210102	**P617646**
AR39798	**P771541**	AZ48196	**P776697**	RE210103	**P617645**
AR43634	**P553634**	AZ55541	**P780012**	RE21058	**P551670**
AR44077	**P551748**	AZ55542	**P778972**	RE210857	**P165659**
AR44774	**P606067**	CE16309	**P770960**	RE21748	**P550777**
AR45098	**P550108**	CH12767	**P181050**	RE220719	**P550974**
AR45784	**P181064**	CH12881	**P141278**	RE24619	**P611440**
AR46481	**P130766**	CH15451	**P102745**	RE253518	**P608533**
AR46976	**P771534**	CH15553	**P502134**	RE253519	**P600975**
AR50041	**P551130**	CH16885	**P550127**	RE27284	**P167830**
AR50141	**P551130**	CH18287	**P181059**	RE273801	**P176207**
AR51431	**P607272**	CH18289	**P112212**	RE282286	**P609221**

OE Manufacturer number	Donaldson number
RE282287	**P608599**
RE34040	**P551553**
RE34958	**P164384**
RE34963	**P527680**
RE34967	**P533653**
RE38965	**P173521**
RE42050	**P558000**
RE42051	**P550777**
RE44647	**P553000**
RE45825	**P181052**
RE45826	**P123160**
RE45827	**P546566**
RE45828	**P127787**
RE45864	**P165877**
RE46310	**P607365**
RE46311	**P610696**
RE46380	**P558329**
RE47313	**P164378**
RE48882	**P614544**
RE500186	**P551065**
RE502203	**P555006**
RE504836	**P550779**
RE506428	**P551773**
RE507284	**P550912**
RE507522	**P550779**
RE508202	**P550914**
RE508633	**P551428**
RE509031	**P551421**
RE509032	**P551422**
RE509036	**P551435**
RE509208	**P551434**
RE509672	**P550938**
RE51629	**P533930**
RE51630	**P538456**
RE516477	**P551437**
RE517180	**P551435**
RE517181	**P551434**
RE517181	**P551434**
RE51797	**P170949**
RE518977	**P550758**
RE519626	**P550758**
RE522372	**P550753**
RE522687	**P551026**
RE522688	**P550669**
RE522868	**P551424**
RE522878	**P551422**
RE522966	**P551435**
RE529643	**P551435**
RE529644	**P551434**
RE530107	**P550595**
RE531703	**P551026**
RE53400	**P551424**
RE55801	**P178619**
RE57394	**P558329**
RE58376	**P551428**
RE58935	**P550595**
RE59754	**P551352**
RE60021	**P551423**
RE62418	**P551423**
RE62419	**P551424**
RE63931	**P533235**
RE63932	**P533723**
RE64450	**P551424**
RE64913	**P607333**
RE65431	**P551431**
RE65880	**P533654**
RE67124	**P527484**
RE67828	**P606803**
RE67828	**P606803**
RE67829	**P611440**
RE67830	**P158854**
RE67830	**P158854**
RE67901	**P551425**
RE68048	**P822768**
RE68049	**P822769**
RE69054	**P164375**
RE70742	**P618644**
RE73220	**P547383**
RG25644	**P822858**
RG60690	**P821575**
RT6005007631	**P175143**
T111383	**P502161**
T175002	**P177047**
T19044	**P550020**
T19743	**P550457**
TY9425	**P550008**
TY9425E	**P550008**

LAMBORGHINI

242491309	**P119410**
242493104	**P771550**
243190601	**P556245**
244197210	**P762860**
4415540	**P550580**
6005003243	**P169798**

LANDINI (ARGO)

1093682M91	**P181059**
1093683M92	**P119410**
1426450M91	**P133138**
242491310	**P771550**
2654403	**P554403**
2654407	**P554407**
2654408	**P554408**
2654412	**P552290**
26560017	**P556245**
26560141	**P551425**
26560608	**P550588**
26561117	**P556245**
26561118	**P550588**
3310355M91	**P771550**
3310357M1	**P770181**
3310358M1	**P771549**
3540046M1	**P772579**
3540047M1	**P775300**
3540049M91	**P554403**
3540051M1	**P772580**
3540052M1	**P775302**
3540378M1	**P762860**
3540392M91	**P771555**
3540418M91	**P771550**
3540419M91	**P119410**
3540422M91	**P771555**
3540423M91	**P133138**
3541160M1	**P556245**
3541580M1	**P554407**
3551956M91	**P764606**
3556455M1	**P169797**
3652517M91	**P554403**
3653390M1	**P502161**
3653459M1	**P550162**
3656576M1	**P169447**
3658044M1	**P781039**
3658045M1	**P777639**
3666256M1	**P763558**
3671170M1	**P783138**
3671171M1	**P783124**
3685266M1	**P608666**
3685267M1	**P601560**
3689026M1	**P550881**
3691102M1	**P169077**
3695441M91	**P608675**
3695442M91	**P606121**
4204121M1	**P171611**
MP10326	**P551432**
VP121039	**P171606**
VP125395	**P772578**
VP125396	**P775298**

MASSEY-FERGUSON

000947941	**P502007**
001020940	**P775300**
001020950	**P772579**
001039891	**P502007**
0018404U1	**P771549**
055113R1	**P778984**
055114R1	**P780024**
055119R1	**P778989**

OE Manufacturer number	Donaldson number
055120R1	**P780030**
055124R1	**P778972**
055125R1	**P780012**
055129R1	**P778994**
055130R1	**P780036**
055134R1	**P782104**
055135R1	**P782107**
1026131M92	**P136390**
1035408M92	**P553293**
104309W91	**P550251**
1057951M1	**P553004**
1062501M91	**P771529**
1070229M1	**P182046**
1070232M1	**P165507**
108615W1	**P553201**
1096475M91	**P119778**
1426450M91	**P133138**
1426451M91	**P771545**
1447031M2	**P554407**
1447048M2	**P554403**
1447082M2	**P554408**
1620482M1	**P550318**
1636924M4	**P553293**
1644333M1	**P783432**
1678294M1	**P778415**
1678295M1	**P778090**
1678308M92	**P778415**
1678308M92	**P778415**
1712184M1	**P551168**
1805045M2	**P136390**
1806088M92	**P136390**
1806688M2	**P136390**
1807257M1	**P136390**
1807257M1	**P136390**
1850450M2	**P551167**
1871933M91	**P140131**
1882916M91	**P550183**
1883258M92	**P550184**
1883288M92	**P550185**
1886637M91	**P124171**
1886638M91	**P124166**
1887575M91	**P120949**
1R0762	**P550625**
242490403	**P120949**
242491307	**P119410**
242491901	**P108736**
303436861	**P551381**
303506819	**P164378**
312772607	**P119373**
317761680	**P115690**
3310355M91	**P771550**
3310358M1	**P771549**

OE Manufacturer number	Donaldson number
3385733M1	**P771532**
3385734M1	**P123828**
3405418M2	**P556245**
3540046M1	**P772579**
3540047M1	**P775300**
3540047M1	**P775302**
3580723M1	**P771520**
3580724M1	**P770735**
3595175M1	**P762647**
3595500M1	**P771590**
3595501M1	**P770735**
3595503M1	**P771589**
3595518M1	**P771591**
3595519M1	**P770181**
3615949M3	**P169798**
3618662M2	**P164166**
3619594M1	**P762860**
3637652M1	**P764448**
3638510M2	**P550588**
3638563M1	**P181059**
3712404M1	**P173080**
3774831M1	**P782299**
3774832M1	**P782300**
3780299M1	**P551429**
3780931M1	**P551426**
3782386M1	**P532501**
3782387M1	**P532502**
3792287M1	**P171706**
3824032M1	**P606482**
3901462M2	**P778984**
3901463M2	**P780024**
3901464M2	**P778989**
3901465M2	**P780030**
3901477M2	**P778994**
3901478M2	**P780036**
3902782M2	**P782107**
3902783M2	**P782104**
3902806M1	**P782105**
3902812M1	**P782108**
3903030M1	**P777409**
3903031M1	**P777414**
4224701M2	**P551425**
4270033M1	**P828889**
4270034M1	**P829333**
4270035M1	**P780522**
4270036M1	**P780523**
4271467M1	**P777638**
4271468M1	**P777639**
4278631M1	**P783726**
4286473M2	**P608666**
4286474M1	**P601560**
4286479M2	**P608676**

OE Manufacturer number	Donaldson number
4300400M1	**P764259**
4303303M1	**P764260**
5016603M1	**P131397**
5016604M1	**P525944**
504594D1	**P551808**
577492M91	**P550138**
70257029	**P119410**
71151430	**P553293**
71368962	**P122425**
71386140	**P562253**
71409552	**P181039**
71409553	**P114931**
72160249	**P117049**
72501530	**P550440**
72501531	**P551329**
72501532	**P558615**
72501533	**P553000**
72513286	**P553548**
74394407	**P558000**
7825516	**P550939**
836647133	**P502433**
D45110081	**P171602**
D45145300	**P175038**
D45165900	**P171544**
D46424300	**P181063**
D46483800	**P781187**
D46483900	**P777875**
D46485500	**P781199**
D46485600	**P781203**
F181200060030	**P553004**
F284201310040	**P553771**
F916100600010	**P764554**
H117200090150	**P778972**
H117200090160	**P780012**
LA1930748	**P119373**
LA1930788	**P772523**
LA322104400	**P164375**
LA322736650	**P171843**
V20639610	**P763757**
V835362570	**P553004**
V836339371	**P556287**
V836362567	**P764448**
V836462568	**P782879**
V836662580	**P502433**
V836862563	**P551430**
V836862600	**P551434**
V836862602	**P551425**
V836867591	**P551434**
V836867595	**P551425**
V836867595	**P551434**

MCCORMICK (LANDINI-ARGO)

130366110	**P502406**

OE Manufacturer number	Donaldson number
130366120	**P550057**
140517050	**P502016**
218577A1	**P556245**
218648A1	**P550299**
219670	**P121240**
220013	**P502138**
220272	**P550268**
221530	**P822686**
222422A1	**P775302**
2654403	**P554403**
2654407	**P554407**
26550005	**P502420**
26560017	**P556245**
26560608	**P550588**
295950A1	**P765663**
3118119R1	**P554403**
3310357M1	**P770181**
3310358M1	**P771549**
3540046M1	**P772579**
3540047M1	**P775300**
3540051M1	**P772580**
3540052M1	**P775302**
3540378M1	**P762860**
3556455M1	**P169797**
3652517M91	**P554403**
3653390M1	**P502161**
3653459M1	**P550173**
3658044M1	**P781039**
3658045M1	**P777639**
3666256M1	**P763558**
3685266M1	**P608666**
3685267M1	**P601560**
3695441M91	**P608675**
3695442M91	**P606121**
416473A1	**P560653**
4204121M1	**P171611**
4217777M1	**P821575**
4217778M1	**P822858**
427471A1	**P772580**
427473A1	**P822768**
431145A1	**P765663**
432442A1	**P822769**
433893A1	**P781039**
442555A1	**P551425**
450159A1	**P536457**
450160A1	**P783124**
701040A1	**P551429**
701517A1	**P785402**
701518A1	**P785403**
701603A1	**P777639**
701898A1	**P554403**
701899A1	**P554407**
701900A1	**P550588**
701901A1	**P556245**
701902A1	**P551425**
702619A1	**P550428**
702704A1	**P551435**
704385A1	**P560653**
704441A1	**P165876**
705137A1	**P550588**
707153A1	**P551122**
707154A1	**P553000**
707155A1	**P552074**
709173A1	**P165876**
711853A1	**P550880**
713044A1	**P608666**
713045A1	**P601560**
D139225	**P550974**
MP10326	**P551432**
P3150515X	**P777639**
VP125395	**P772578**
VP125396	**P775298**
NEW HOLLAND (CNH GLOBAL)	
11980255801	**P550127**
12915035153	**P550162**
132000190707	**P775302**
132575-302	**P164378**
134584-630	**P783462**
134692	**P106680**
162000070762	**P502433**
162000080877	**P551425**
162000080915	**P551434**
162000080921	**P551425**
181212	**P553293**
1901605	**P551605**
1909102	**P553411**
1909103	**P551605**
1909107	**P550347**
1909130	**P556007**
192200280705	**P764554**
1930010	**P550587**
1930536	**P772565**
1930537	**P770207**
1930587	**P772579**
1930587	**P783403**
1930588	**P775300**
1930589	**P772580**
1930589	**P828889**
1930590	**P775302**
1930590	**P829333**
1930605	**P778702**
1930825	**P775457**
1930825	**P775457**
1930906	**P550342**
1930986	**P764638**
1931048	**P550342**
1931099	**P550639**
1931099	**P550639**
1931100	**P550472**
1931108	**P763995**
227456	**P181034**
227671	**P119374**
276767	**P119373**
276767	**P119374**
2854796	**P551425**
2855756	**P551425**
321091	**P550185**
335197A1	**P775300**
335197A1	**P775302**
392121A1	**P777639**
430287	**P776697**
430288	**P776696**
441700A1	**P559000**
441701A1	**P551047**
441702A1	**P550866**
441703A1	**P553000**
457405	**P565242**
457412	**P550148**
47127431	**P763415**
47128151	**P784574**
47128151	**P784574**
47128161	**P169797**
47131085	**G082676**
47131194	**P765662**
47131194	**P765662**
47131195	**P765662**
47131195	**P765662**
47132343	**P828889**
47132346	**P829333**
47135706	**P550588**
47135972	**P772579**
47135972	**P783403**
47135975	**P775300**
47135975	**P775302**
47137832	**P772580**
47335709	**P551434**
47335715	**P551425**
504082382	**P550639**
504082382	**P550639**
5080445	**P775302**
5080755	**P775300**
5080755	**P775300**
5080755	**P775302**
5080756	**P772579**
5150017	**G082502**
5157064	**G070005**

OE Manufacturer number	Donaldson number	OE Manufacturer number	Donaldson number	OE Manufacturer number	Donaldson number
5174044	**P765662**	82028151	**P777639**	84432503	**P781098**
5178100	**P169797**	82028151	**P777639**	84432504	**P781102**
5181232	**P784574**	82028977	**P781039**	84443964	**P786106**
5181823	**P551425**	82028977	**P781039**	84443965	**P786107**
5194879	**P169797**	82034604	**P780522**	84446332	**P550730**
5196842	**P784574**	82034607	**P780523**	84455225	**K041616**
5198414	**P763415**	82034613	**P777638**	84818744	**P763995**
634958	**P566922**	82034613	**P780522**	84989840	**P550730**
703631	**P559803**	82034619	**P777638**	86018758	**P179343**
73175974	**P777638**	82034622	**P777639**	861361	**P554074**
748274	**P771558**	82034628	**P781039**	86509128	**P181137**
753486	**P181137**	82034660	**P784574**	86509129	**P776697**
785F6714AA3A	**P553315**	83912256	**P551323**	86509129	**P776697**
79081900	**X770062**	83912256	**P552409**	86545652	**P783687**
80399053	**P181087**	83912298	**P551323**	86546611	**P551014**
80430287	**P776697**	83912298	**P551323**	86546615	**P550157**
80441838	**P782138**	83917626	**P556287**	86546616	**P550731**
80441838	**P782138**	83937061	**P556245**	86546623	**P502019**
80447407	**P550605**	83977314	**P551329**	86549700	**P821575**
80457405	**P565242**	83977315	**P550440**	86549701	**P822858**
80457405	**P565242**	83986170	**P550157**	86570171	**P556287**
80457412	**P550148**	84004451	**P763960**	86583919	**K041382**
80457412	**P550148**	84031480	**P777414**	86583920	**K041383**
80591689	**P551551**	84031482	**P777869**	86597473	**P550974**
80748274	**P771558**	84031880	**P164384**	86605897	**P551297**
80753486	**P181137**	84031880	**P164384**	86605897	**P551297**
80753486	**P181137**	84031924	**P763478**	86605897	**P558250**
81823932	**P181208**	84032106	**P777279**	86982523	**P775300**
81863229	**P552409**	84032107	**P781640**	86982523	**P775302**
81863799	**P177047**	84036676	**P828889**	86990977	**P550848**
81863799	**P177047**	84036676	**P828889**	86990977	**P552071**
81866927	**P181204**	84069017	**P777871**	86990977	**P552071**
81866982	**P526407**	84069018	**P777875**	86990980	**P553548**
81866999	**P526410**	84072430	**P781203**	86991002	**P551329**
81869132	**P552483**	84072431	**P789638**	86991003	**P550440**
81879134	**P551297**	84074777	**P164384**	86991015	**P551000**
81879134	**P551297**	84074777	**P164384**	86991539	**P553000**
82001819	**P606946**	84123428	**P765662**	86993192	**P777639**
82003166	**P164375**	84123428H	**P765662**	86998332	**P548901**
82005016	**P502224**	84167233	**P550880**	86998333	**P548900**
82005016	**P765704**	84168726	**P765662**	87027973	**P550388**
82008600	**P607351**	84214564	**P550587**	87054595	**P559803**
82008601	**P607343**	84214564	**P550588**	87289612	**P550127**
82008606	**P606946**	84217229	**P772580**	87290073	**P821575**
82011402	**P607351**	84226258	**P763535**	87290074	**P822858**
82012057	**P784574**	84226260	**P763415**	87300039	**P552378**
82014790	**P784574**	84226263	**P179343**	87300041	**P502161**
82014824	**P784574**	84239756	**P171635**	87300043	**P551779**
82027152	**P788888**	84248043	**P765704**	87300046	**P551263**
82027153	**P607351**	84257511	**P765662**	87300178	**P821575**
82028150	**P777638**	84278141	**P551770**	87300180	**P822858**
		84324774	**P165569**	87313626	**P788982**

OE Manufacturer number	Donaldson number
87313629	P789382
87316085	P786106
87339011	P608533
87339011	P788982
87339018	P600975
87339018	P789382
87342481	P775457
87342507	P772553
87356194	P550848
87356351	P608533
87356353	P600975
87360572	P550774
87385322	P784574
87400496	P551770
87413809	P170949
87413810	P763535
87415600	P550589
87415600	P550939
87517153	P783544
87517154	P783543
87588599	P553293
87603874	P784574
87608181	P551122
87660449	P502433
87682681	P761223
87682682	P761064
87682992	P777639
87682992	P780523
87682993	P828889
87683000	P777639
87704242	P776696
87704248	P777638
87704249	P772579
87704249	P783403
87708114	P502433
87801341	P551437
87802332	P551434
87802728	P551433
87802926	P551433
87803197	P550880
87803200	P550880
87803441	P551425
87803444	P551434
87840136	P550730
87840136	P550730
87840136	P551057
87840590	P551425
87840591	P551430
89613344	P555095
89635409	P550731
89811117	P550268
89811231	P777551

OE Manufacturer number	Donaldson number
89814477	P171635
89814477	P171635
89821388	P165659
89835746	P781351
89835747	P780006
89846495	P775510
922214	P783687
9623788	P181046
9672301	P552071
9672301	P552071
9811231	P777551
9814477	P171635
9814477	P171635
9821387	P177047
9821387	P177047
9821388	P165659
9826688	P165877
9846494	P607359
9846495	P775510
9975564	P502161
9975630	P550162
9976232	K040639
9976453	P171611
9976518	P772578
9976519	P775298
9976807	P171611
9977990	P550162
9978051	P550127
9978051	P550127
D1NN9R500A	P181208
D6NNB486A	P551323
D6NNB486A	P552409
D8NN9176AA	P556287
D8NNB486AA	P551323
D8NNB486AA	P551323
D8NNB486CA	P551323
D8NNB486CA	P551323
D8NNB486EA	P551323
D8NNM903CA	P550590
D8NNM903EB	P550590
D8NNM903FA	P550590
E6NN9B618BB	P526410
E6NN9R500FB	P526407
E7HT8A424BA	P554074
E7NN6714BA	P550157
E7NN6714BB	P550157
F0NN18N385AB	P784574
F0NN6714CA12H	P177047
F0NN6714CA12H	P177047
F0NNB486AA	P552409
G3150523	P777638
J100307	P552074

OE Manufacturer number	Donaldson number
S302030	P552074
SBA360720130	P552378
V15801	P550388
RENAULT AGRICULTURE	
6000145461	P775300
6000145462	P772579
6005000735	P559418
6005000788	P553004
6005000894	P556245
6005000895	P556287
6005003244	P169447
6005007409	P556245
6005007409	P556245
6005007410	P556287
6005007631	P175143
6005011111	P772580
6005011112	P775302
6005012109	P550020
6005019259	P764260
6005020220	P551424
6005020221	P762860
6005021346	P551352
6005022975	P164174
6005023305	P171706
6005023306	P551423
6005025477	P553771
6005025488	P553004
6005028192	P764259
7700014715	P175143
7700039509	P777588
7700039509	P777638
7700039510	P777779
7700050836	P780522
7700050837	P780523
7700050840	P778905
7700050841	P778906
7700056504	P777409
7700056505	P777414
7700060361	P176904
7700061011	P772580
7700061012	P775302
7700061014	P777639
7701028138	P175142
7701029279	P550942
7701029279	P552518
7901015566	P181088
SAME	
00107800	P550061
00107807	P550061
00277930	P550183
00314080	P550745

OE Manufacturer number	Donaldson number
00314130	**P550060**
00340800	**P550745**
04115560	**P553411**
04427006	**P761040**
04453468	**P175142**
090000591	**P777588**
090000592	**P777779**
090003010	**P772580**
090003011	**P775302**
1020940	**P775300**
1020950	**P772579**
1172715	**P550839**
1180597	**P553004**
1180867	**P778994**
1180872	**P780036**
1181003	**P782104**
1181004	**P782107**
2394637	**P776697**
242490402	**P120949**
242491101	**P771541**
242491307	**P119410**
242491308	**P181059**
242491309	**P119410**
242491309	**P550580**
242491310	**P553411**
242491310	**P559128**
242491310	**P764606**
242491310	**P771550**
242491706	**P130760**
242492501	**P137293**
242492502	**P137285**
242492801	**P119375**
242492803	**P181090**
242493104	**P771550**
242493401	**P770397**
242493402	**P770398**
242493802	**P133138**
242495001	**P130760**
242495001	**P556245**
242495002	**P126984**
243190601	**P556245**
243191301	**P556287**
244191501	**P550006**
244191701	**P551603**
244192700	**P559128**
244192800	**P763987**
244193200	**P764607**
244193400	**P553411**
244193500	**P764606**
244194830	**P169447**
244197210	**P762860**
244197300	**P165659**
4144966	**P776697**
42481020	**P776697**
4415670	**P550580**
4415901	**P778994**
4415903	**P780036**
4417454	**P766070**
4418911	**P164375**
946870	**P550587**
TORO	
1083810	**P821575**
1083812	**P822768**
1083813	**P822769**
277110	**P181050**
638300	**P552374**
686150	**P562495**
751310	**P165354**
751330	**P169078**
765220	**P556245**
863010	**P551553**
934295	**P502067**
942621	**P165332**
987612	**P550012**
VALMET	
20107806	**P550183**
20119863	**P502225**
20120822	**P552819**
20122208	**P559418**
20122208	**P559418**
20136342	**P550975**
20136459	**P764448**
20147133	**P763758**
20215237	**P778462**
20216408	**P771561**
20219771	**P181086**
20228300	**P782879**
20228310	**P782879**
20307789	**P550060**
20307790	**P550860**
20315106	**P556245**
20331343	**P553004**
20339371	**P556287**
20340251	**P550587**
20340251	**P550588**
20406000	**P763758**
20626500	**P763756**
20639610	**P763757**
26561117	**P556245**
26566602	**P556245**
26566602	**P556287**
30606000	**P763758**
31026500	**P763756**
31026500	**P763756**
836007789	**P550060**
836007790	**P550860**
836119863	**P502225**
836122208	**P559418**
836136342	**P550975**
836336459	**P764448**
836339371	**P556245**
836339371	**P556287**
836647133	**P763758**
836659300	**P551429**
836859302	**P551430**
F35807231	**P771520**
F35807241	**P770678**
RD4102	**P556245**
V4785974	**P558250**
V6644988	**P776695**
VALTRA	
20147133	**P763758**
20228300	**P782879**
20339371	**P556287**
20639610	**P763757**
26566602	**P556287**
30410800	**P763758**
36539600	**P608665**
36539700	**P606121**
37352500	**P608766**
37352700	**P785965**
836339371	**P556287**
836647133	**P763758**
836862600	**P551434**
836862602	**P551425**
836866577	**P551425**
WHITE	
3901475M1	**P778972**
3901476M1	**P780012**
72501530	**P550440**
72501531	**P551329**
72515699	**P558616**

Donaldson.
FILTRATION SOLUTIONS

EUROPEAN HEADQUARTERS

Donaldson Europe B.V.B.A.
Interleuvenlaan 1 - Research Park Zone 1 - 3001 Leuven - Belgium
Phone +32 16 38 38 11 - Fax +32 16 38 37 14

EUROPEAN OFFICES

Donaldson France S.A.S / Bron - France
Phone +33 47 21 41 840 - Fax +33 47 82 67 756

Donaldson Ibérica, Soluciones en Filtración, S.L. / Madrid - Spain
Phone +34 91 676 86 68 - Fax +34 91 676 87 62

Donaldson Filter Components Ltd. / Hull - UK
Phone +44 14 82 83 52 13 - Fax +44 14 82 83 54 11

Donaldson Gesellschaft m.b.H. / Dülmen (Dernekamp) - Germany
Phone +49 2594 78153 / +49 2594 78126 - Fax +49 2594 78178

Donaldson Italia SRL / Ostiglia (Mantova) - Italy
Phone +39 38 63 02 11 - Fax +39 38 68 00 405

Donaldson Sweden / Bromma - Sweden
Phone +46 8 471 8660- Fax +46 8 372470

Donaldson Filtre Sist. Tic. Ltd. / Istanbul - Turkey
Phone +90 (212) 244 73 31 – Fax +90 (212) 252 56 33

Donaldson Poland / Gdynia - Poland
Phone + Fax +48 58 625 70 66

Donaldson Bulgaria / Sofia, Bulgaria
Phone +359 2 973 71 81 - Fax +359 2 973 62 50

Donaldson Czech Republic / Klasterec - Czech Republic
Phone +420 (0) 474319921 - Fax +420 (0) 474319930

Engine-europe@donaldson.com
www.donaldson.com

Donaldson Europe B.V.B.A. - Agriculture Catalogue - Brochure No. F116003 (December, 2011)